



## **Meurer's Pflanzenbilder**

ornamental verwertbare Naturstudien für Architekten Kunsthandwerker, Musterzeichner pp. ; studies of plants for the use of architects, designers, decorators etc. ; études végétales applicables à l'ornementation à l'usage des architects, décorateurs, dessinateurs etc.

Heft 1 - 12

**Meurer, Moritz**

**Dresden, [1896-1901]**

---

[urn:nbn:de:hbz:466:1-74381](https://nbn-resolving.org/urn:nbn:de:hbz:466:1-74381)



213 62

E. N. 5000

~~856~~  
6





MEURER'S

PFLANZENBILDER

ORNAMENTAL VERWERTHBARE  
NATURSTUDIEN FÜR ARCHITEKTEN  
KUNSTHANDWERKER / MUSTER-  
ZEICHNER · P · P ·

*6.7.5000*

STUDIES OF PLANTS

FOR THE USE OF

ARCHITECTS

DESIGNERS / DECORATORS

ETC

ÉTUDES VÉGÉTALES

APPLICABLES À L'ORNEMENTATION

À L'USAGE

DES ARCHITECTES /

DÉCORATEURS / DESSINATEURS

ETC.

Universitätsbibliothek Paderborn

*Ob 74R 1802-1*

*EK 2215 K DIX/M2*

DRESDEN / GERHARD KÜHTMANN







M. Meurer, Rom.

G. Kühnmann, Dresden.

ACANTHUS MOLLIS.

Lithdruck von Albert Frisch, Berlin.







M. Menzies, Rom.

G. Kühnmann, Dresden.

LOASA LATERITIA.

Lichtdruck von Albert Frisch, Berlin.





G. Kühmann, Dresden.

LOASA LATERITIA.

M. Meurer Rom.

Lithdruck von Albert Frisch, Berlin.



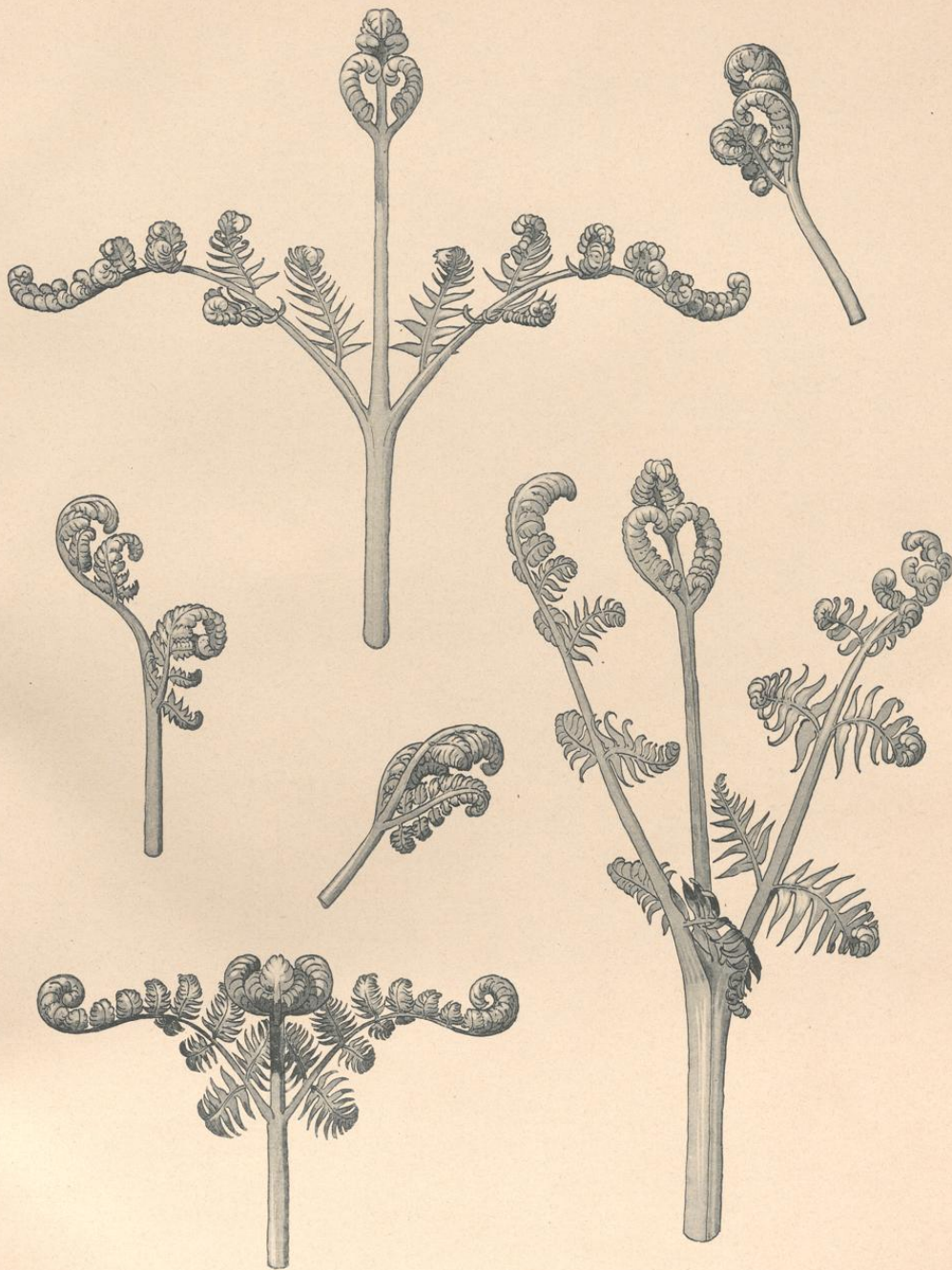

M. Meurer, Rom.

G. Kuhnmann, Dresden.

PTERIS AQUILINA.

Lichtdruck von Albert Friesch, Berlin.





G. Kehlmann, Dresden.

M. Meurer, Rom.

NIGELLA.

Lithdruck von Albert Friedb., Berlin.





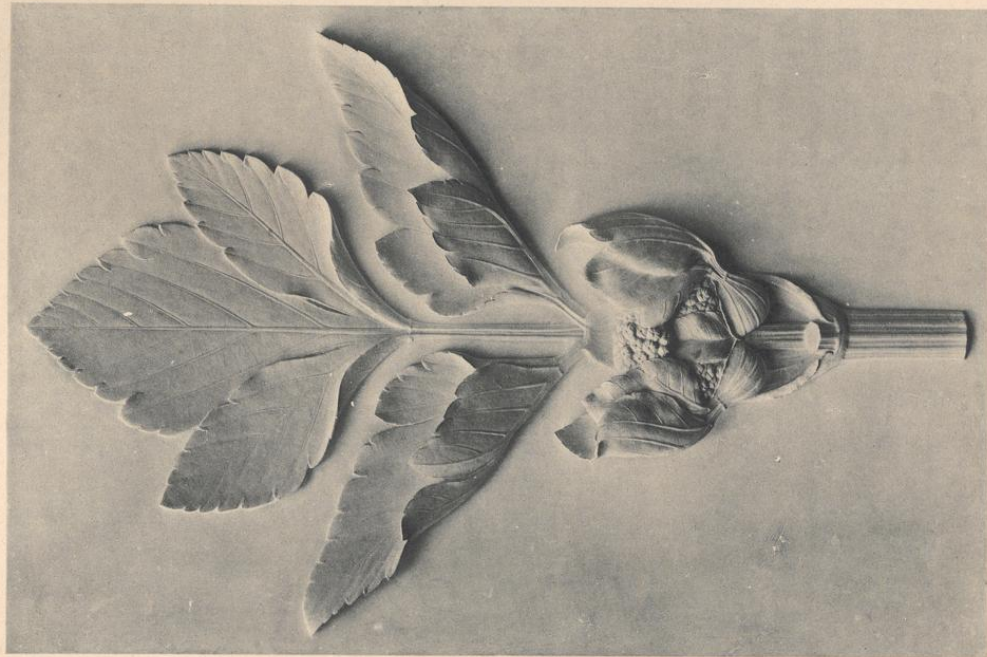

M. Meurer, Rom.

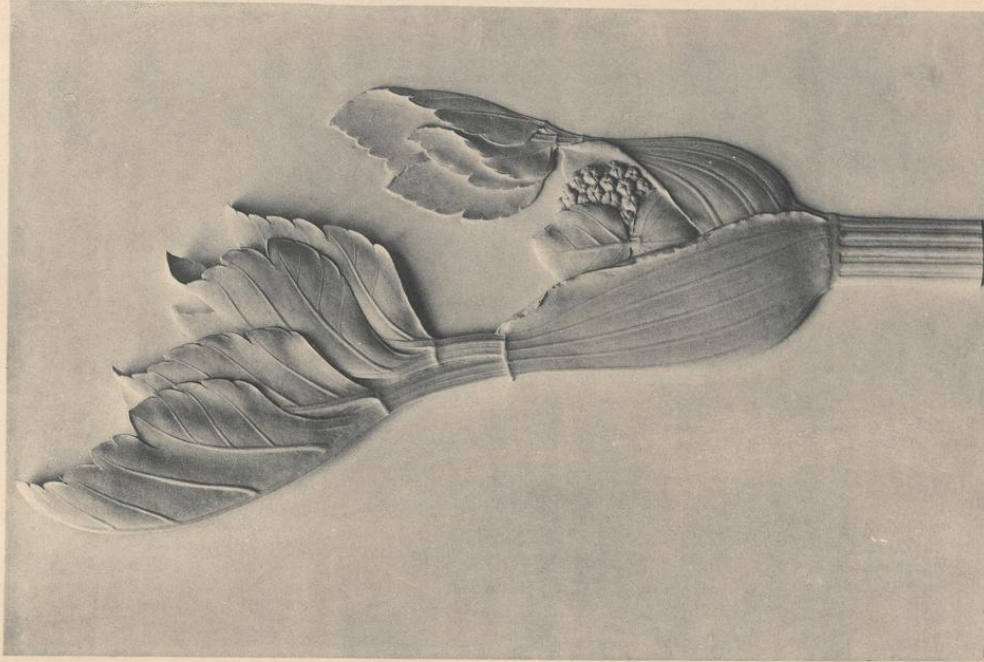

G. Kühnmann, Dresden.

SMYRNIUM OLUSATRUM.

Lithdruck von Albert Erbe, Berlin.



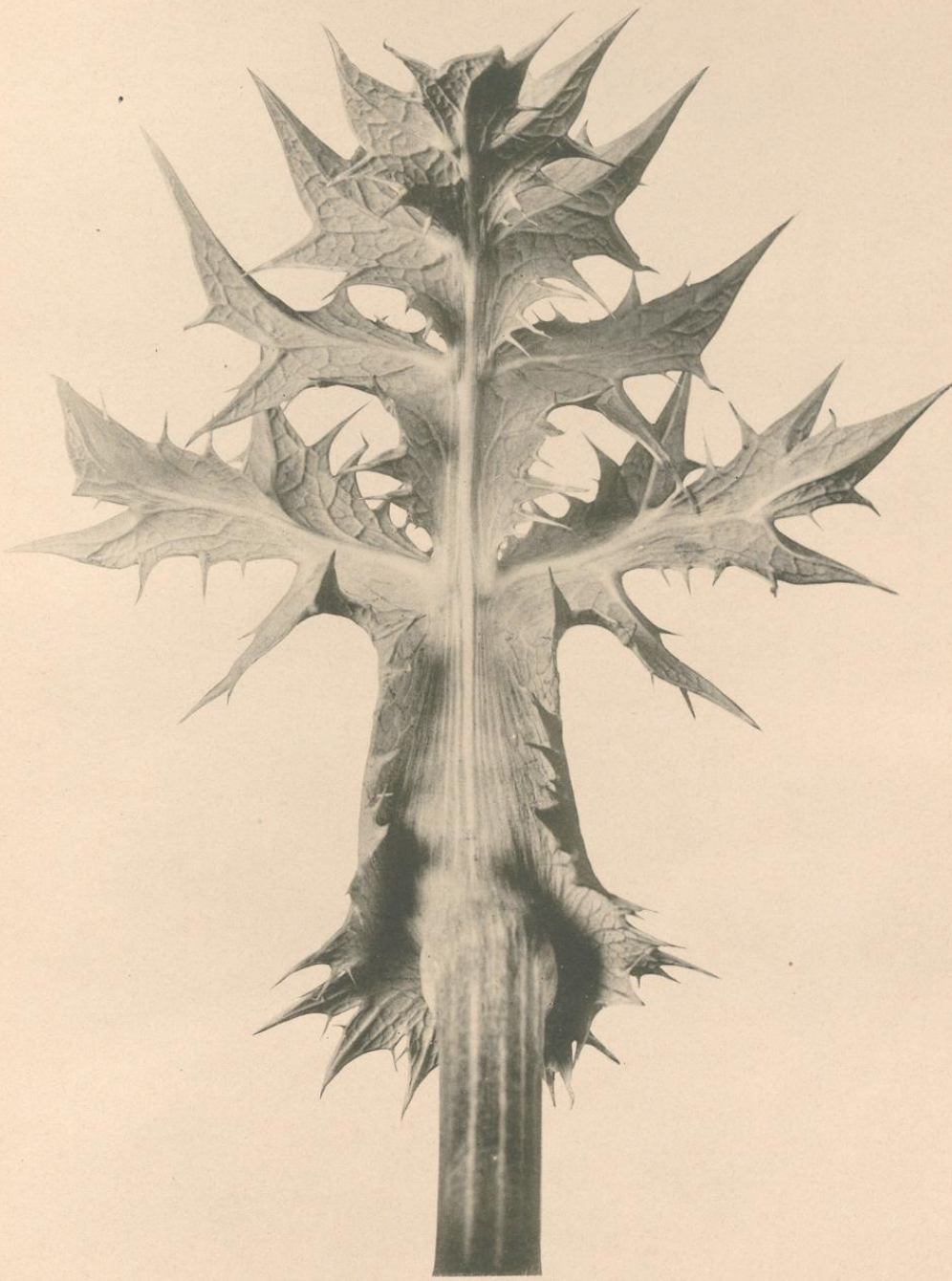

M. Meurer, Rom.

G. Köhltmann, Dresden.

ERYGNIUM CAMPESTRE.

Lithdruck von Albert Frisch, Berlin.





M. Meurer, Rom.

G. Köhlmann, Dresden.

ILEX AQUIFOLIUM.

Lichtdruck von Albert Frisch, Berlin.





M. Meurer, Rom.

G. Kühnmann, Dresden.

ILEX AQUIFOLIUM.

Lichtdruck von Albert Friesch, Berlin.





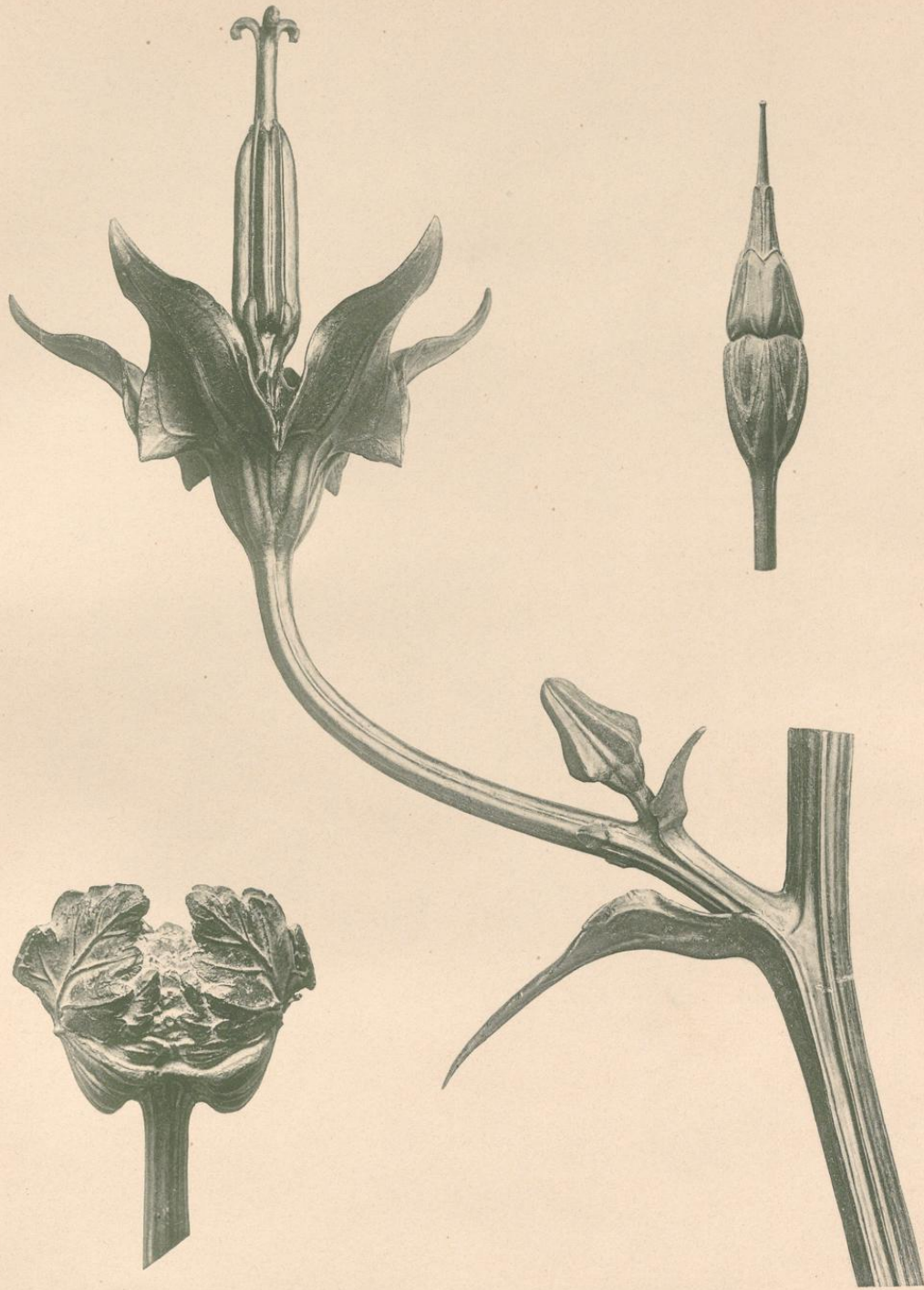

M. Meurer, Rom.

G. Kuhnmann, Dresden.

SMYRNIUM.    CAMPANULA ERINUS.    SYMPHITUM.

Lichtdruck von Albert Frisch, Berlin.





G. Köhmann, Dresden.

PAPAVER RHOEAS.

M. Meurer, Rom.

Lithdruck von Albert Frisch, Berlin.



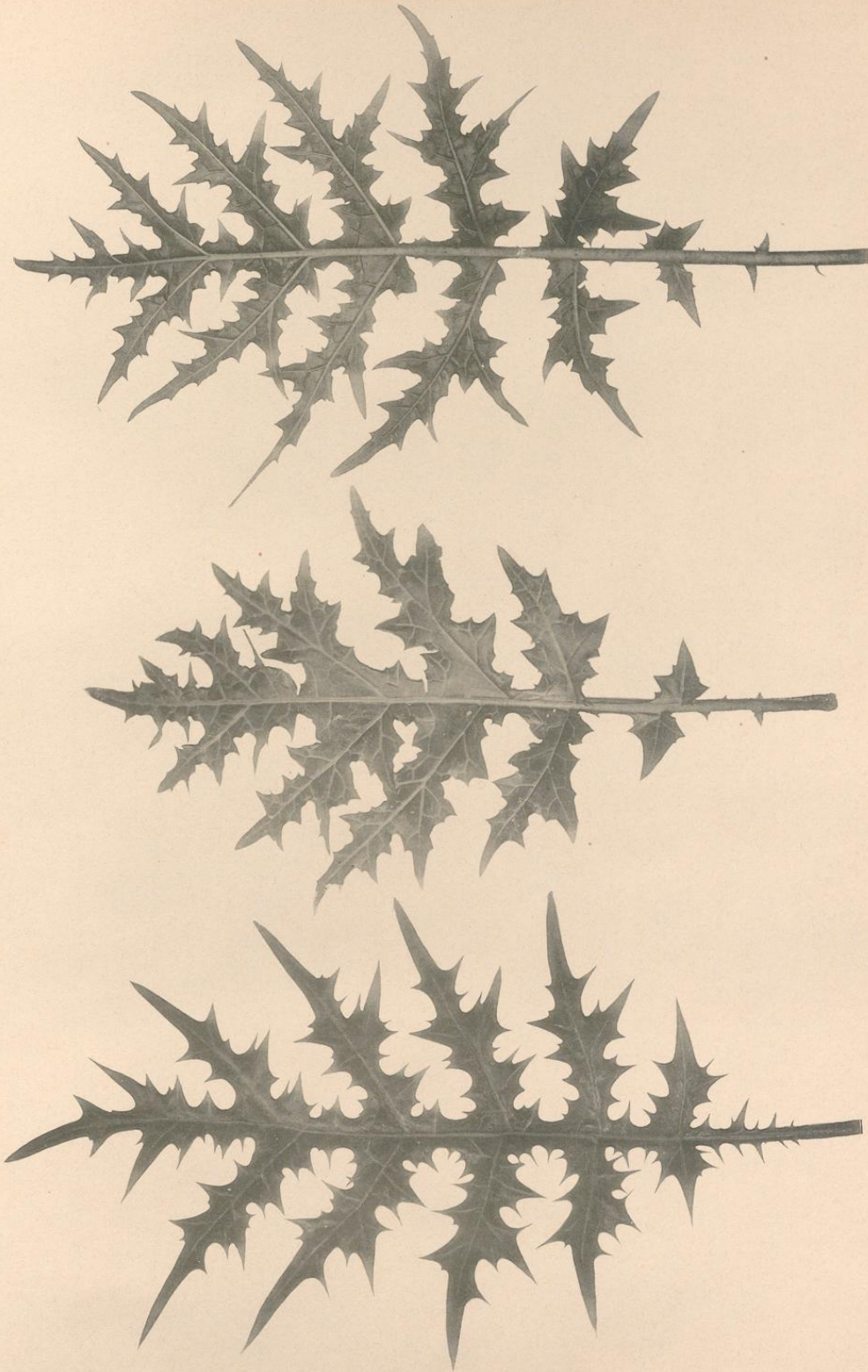

G. Kühmann, Dresden.

ACANTHUS SPINOSUS.

Lithdruck von Albert Frisch, Berlin.

M. Meurer, Rom.





M. Meurer, Rom.

G. Kühnmann, Dresden.

MYRTUS COMMUNIS.

Lichtdruck von Albert Frisch, Berlin.





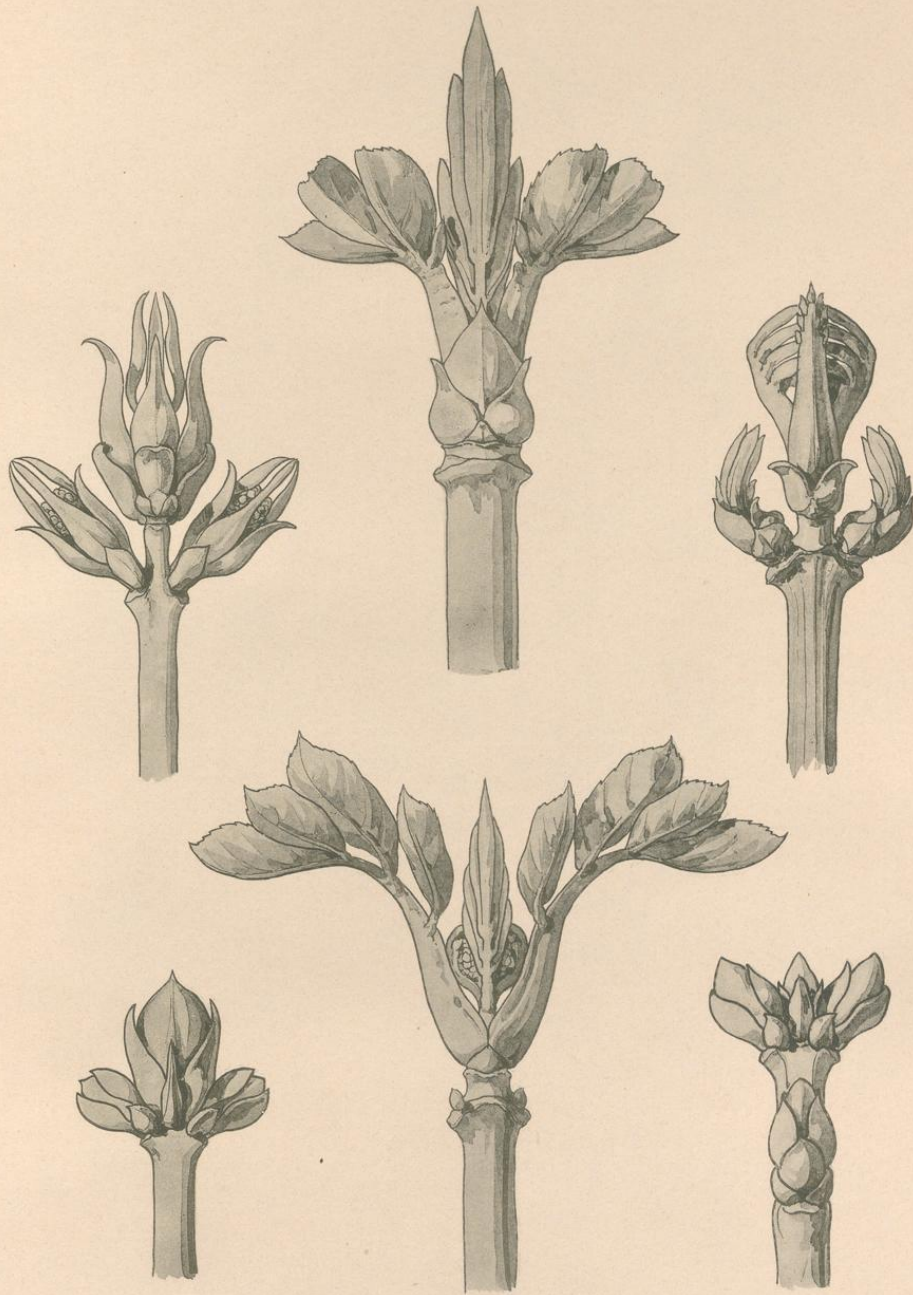

M. Meurer, Rom.

G. Kützmann, Dresden.

SYRINGA VULGARIS.

SAMBUCUS NIGRA.

FRAXINUS EXCELSIOR.

Lichtdruck von Albert Frisch, Berlin.





M. Meurer, Rom.

G. Kühnmann, Dresden.

CYNARA CARDUNCULUS.

Lichtdruck von Albert Frisch, Berlin.



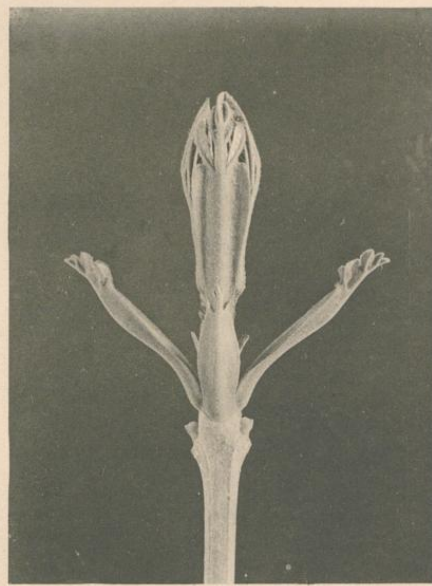
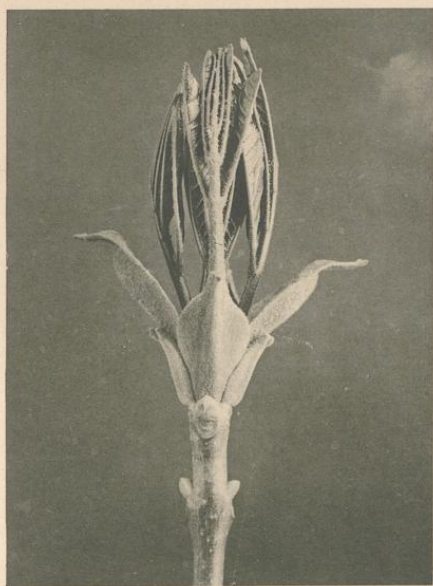

M. Meurer, Rom.

G. Köhlmann, Dresden.

FRAXINUS EXCELSIOR.

Lichtdruck von Albert Frisch, Berlin.





M. Meurer, Rom.

G. Köhlmann, Dresden.

COBAEA SCANDENS. SALVIA GLUTINOSA.

Lichtdruck von Albert Frisch, Berlin.







G. Köhmann, Dresden.

ACANTHUS SPINOSUS.

Lithdruck von Albert Frisch, Berlin.

M. Menzer, Rom.



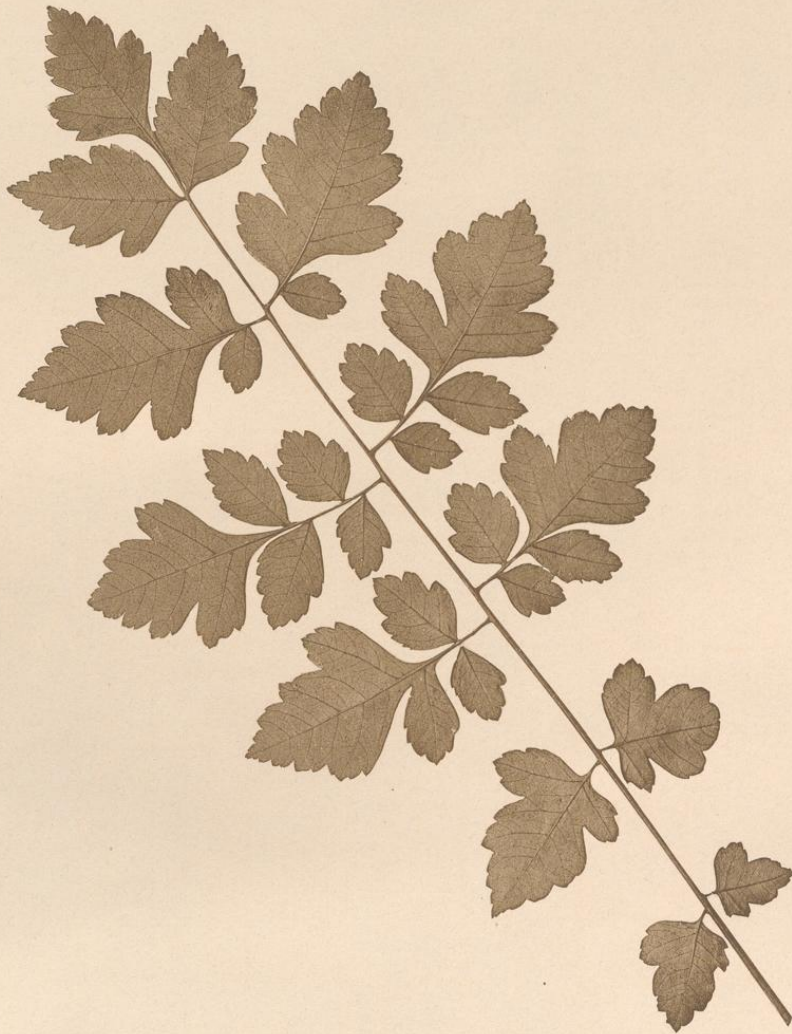

M. Meurer, Rom.

G. Köhltmann, Dresden.

CHAEROPHYLLUM.

Lichtdruck von Albert Frisch, Berlin.



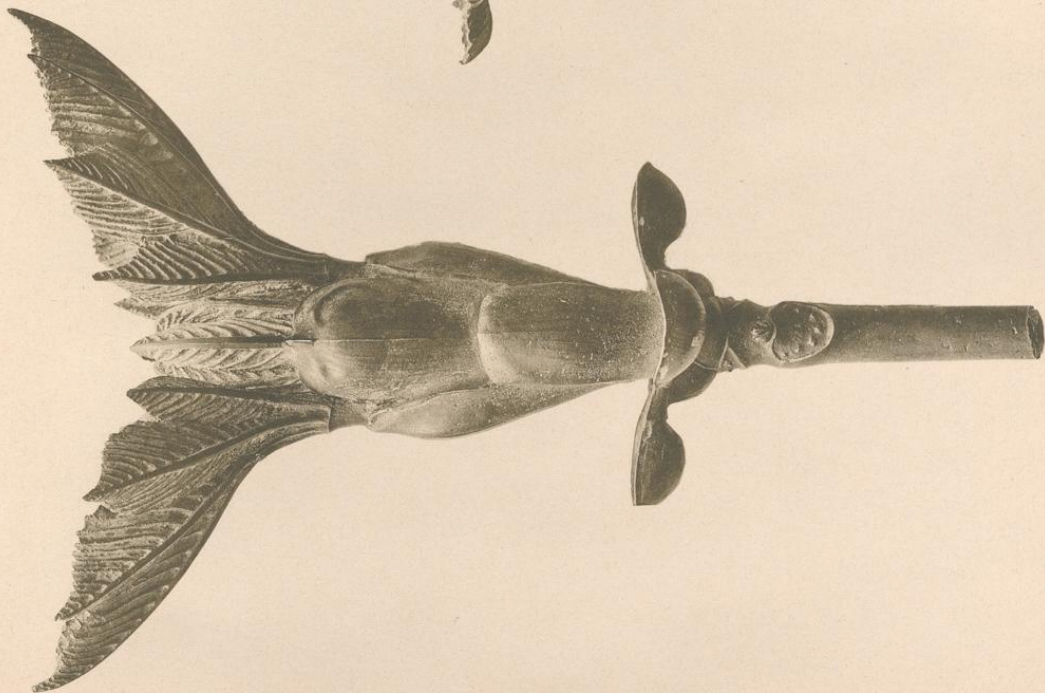

M. Meurer, Rom.

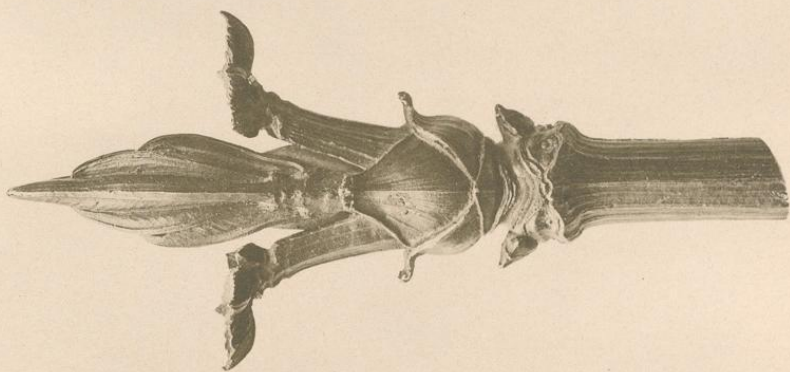

AESCULUS HIPPOCASTANUM. SAMBUCUS NIGRA.

Lichtdruck von Albert Prineh, Berlin.

G. Köhmann, Dresden.

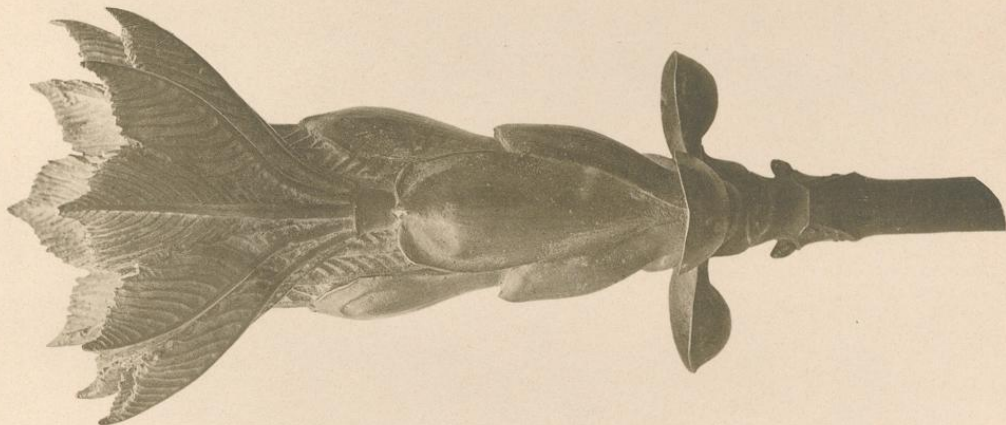





M. Meurer, Rom.

G. Kuhlmann, Dresden.

SAMBUCUS NIGRA.

Lithdruck von Albert Erisch, Berlin.







M. Meurer, Rom.

G. Kuhlmann, Dresden.

LAURUS NOBILIS.

Lithdruck von Albert Frisch, Berlin.





M. Meurer, Rom.

G. Kuhnmann, Dresden.

CUCURBITA.

Lichtdruck von Albert Frisch, Berlin.



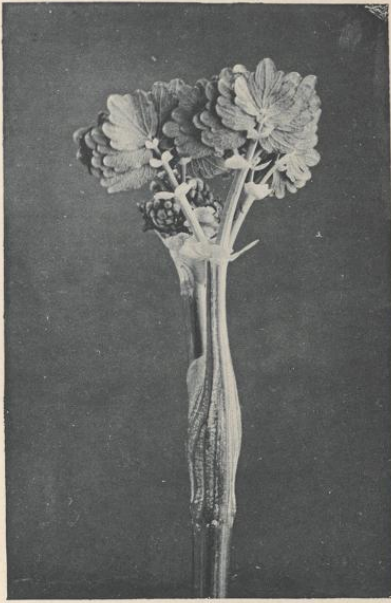

1



2



M. Meurer, Rom.

3



G. Köhlmann, Dresden.

4

1—3. THALICTRUM AQUILEGIAEFOLIUM. 4. FRAXINUS EXCELSIOR.

Lichtdruck von Albert Frisch, Berlin.





M. Meurer, Rom.



G. Kühnmann, Dresden.

CARDUUS.

Lichtdruck von Albert Erisch, Berlin.





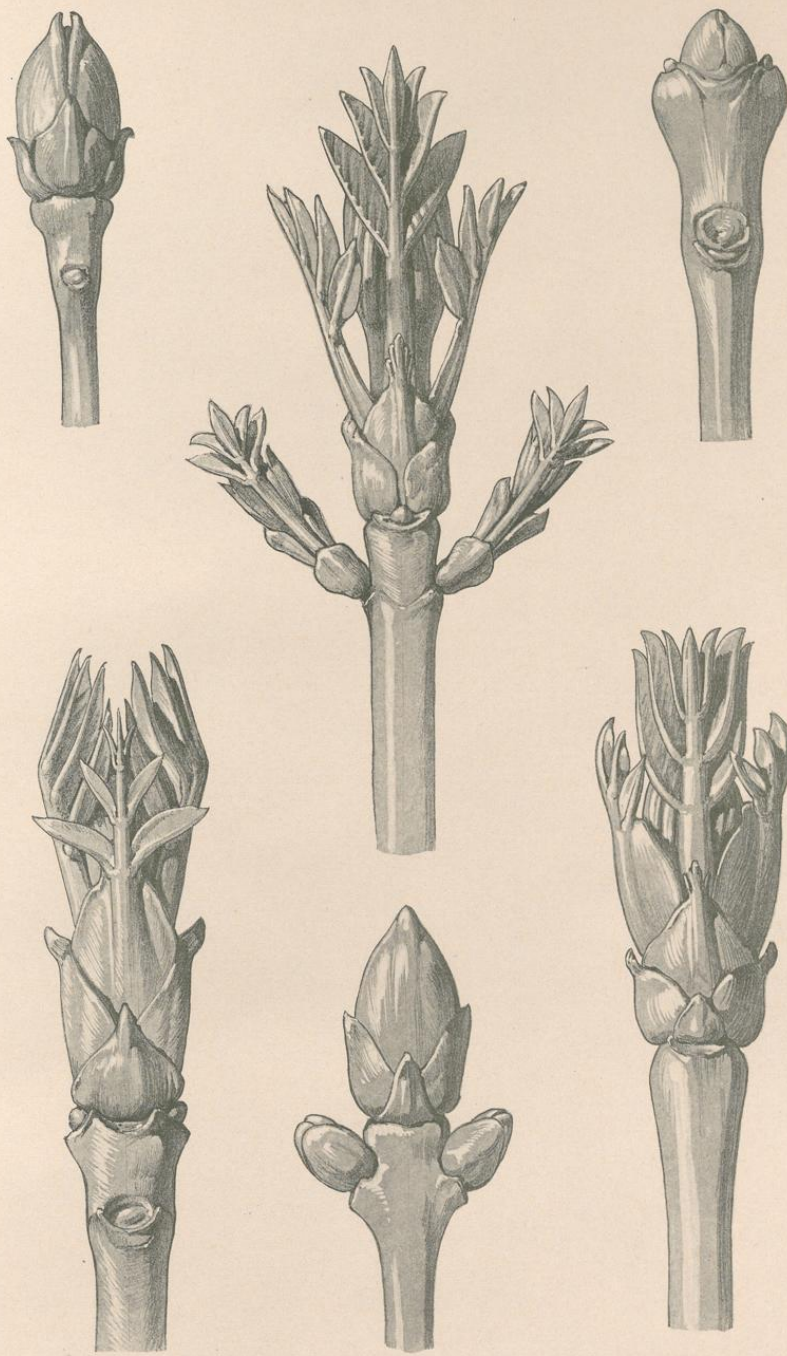

M. Meurer, Rom.

G. Köhlmann, Dresden.

FRAXINUS EXCELSIOR.

Lichtdruck von Albert Friebe, Berlin.



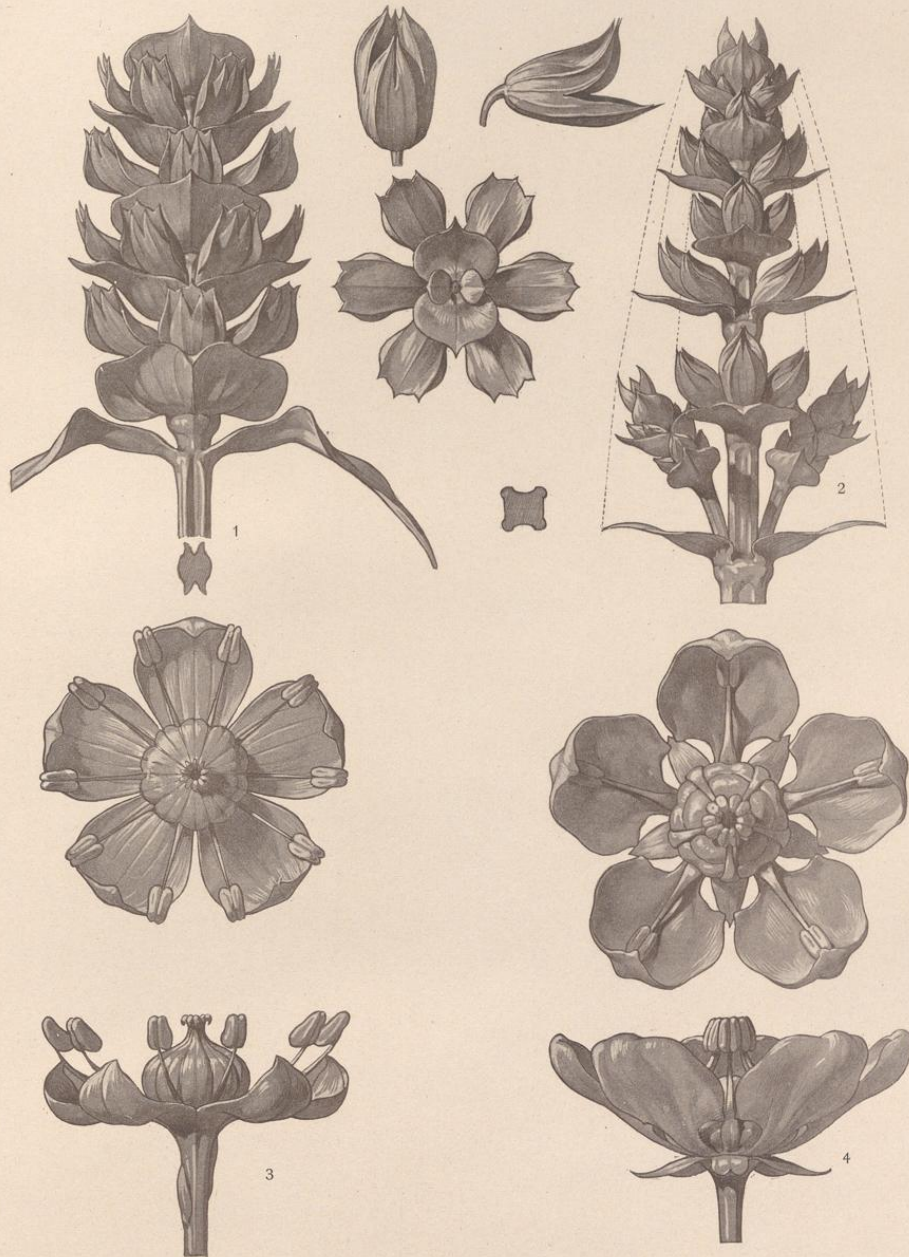

M. Meurer, Rom.

G. Kühnmann, Dresden.

1. 2. SALVIA. 3. PHYTOLACCA DECANDRA. 4. RUTA.

Lithdruck von Albert Frisch, Berlin.



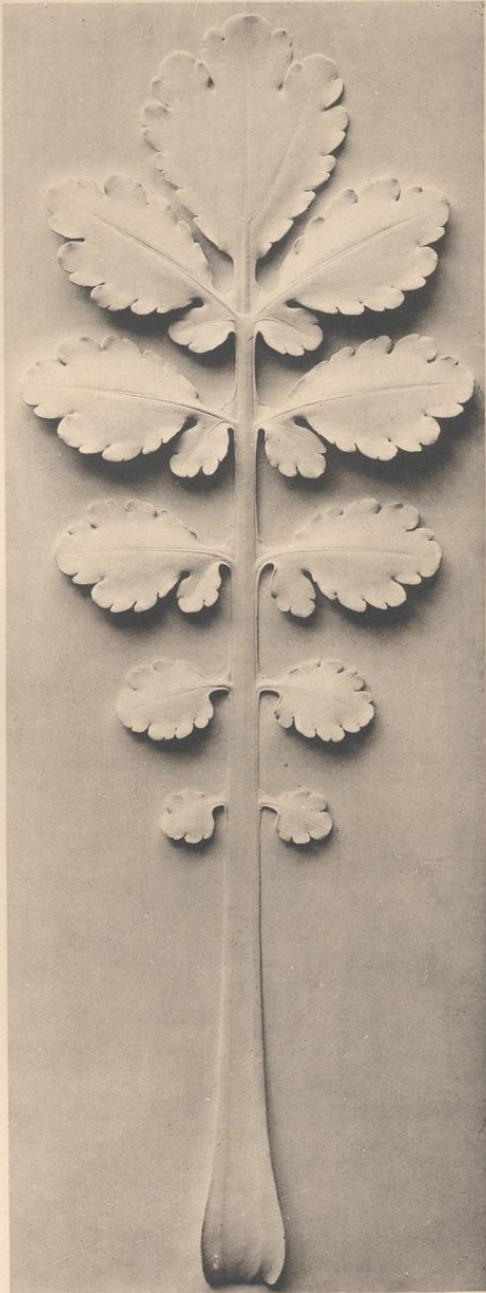

M. Meurer, Rom.

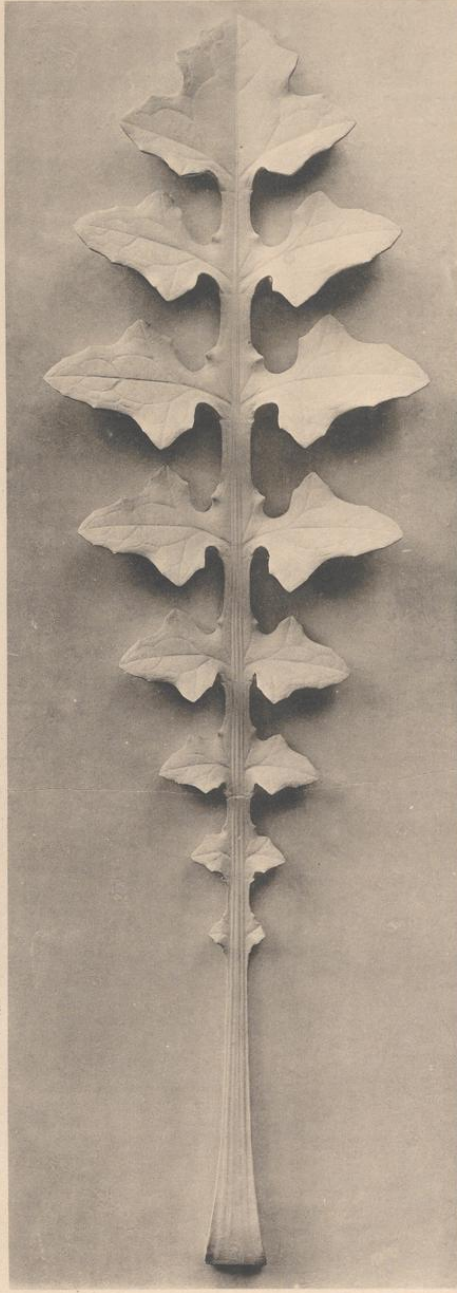

G. Kühnmann, Dresden.

CHELIDONIUM. SONCHUS.

Lichtdruck von Albert Frisch, Berlin.





M. Meurer, Rom.

G. Kähtmann, Dresden.

DIGITALIS.

Lichtdruck von Albert Frisch, Berlin.







M. Meurer, Rom.

G. Köhlmann, Dresden.

1. HELMINTHIA. 2. SILYBUM MARIANUM.

Lichtdruck von Albert Frisch, Berlin.





M. Meurer, Rom.

G. Kühnmann, Dresden.

LOASACEA.

Lichtdruck von Albert Frisch, Berlin.



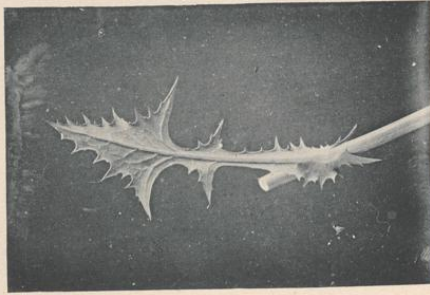
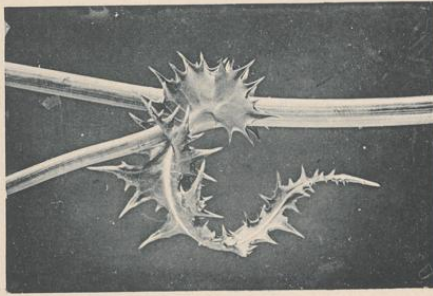
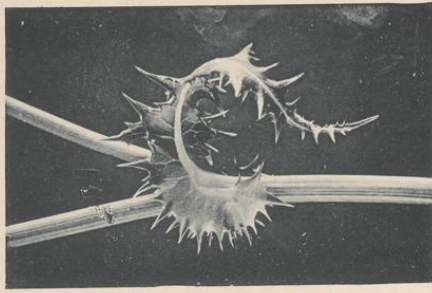
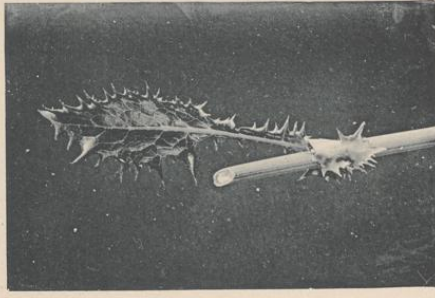
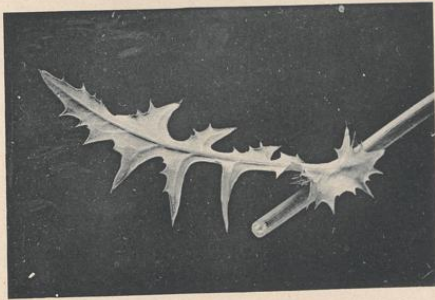
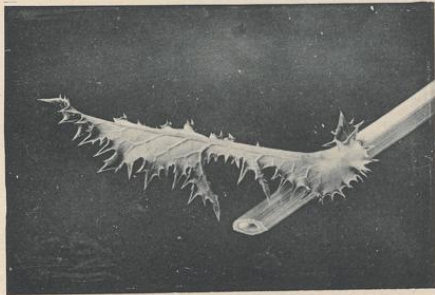
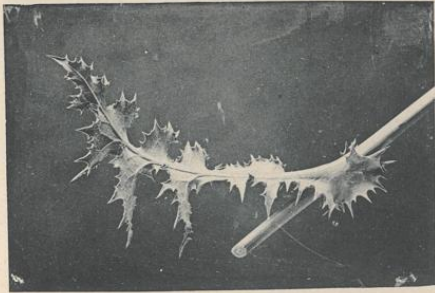

G. Kühnmann, Dresden.

M. Meurer, Rom.

SONCHUS.

Lichtdruck von Albert Prinsch, Berlin.





M. Meurer, Rom.

G. Köhlmann, Dresden.

VITIS VINIFERA.

Lichtdruck von Albert Frisch, Berlin.





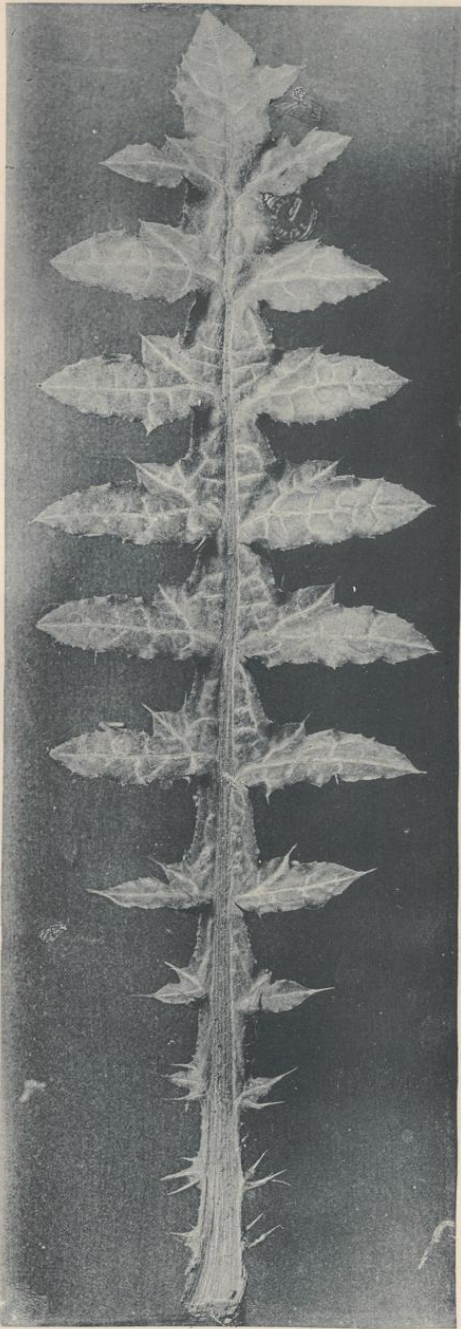

M. Meurer, Rom.

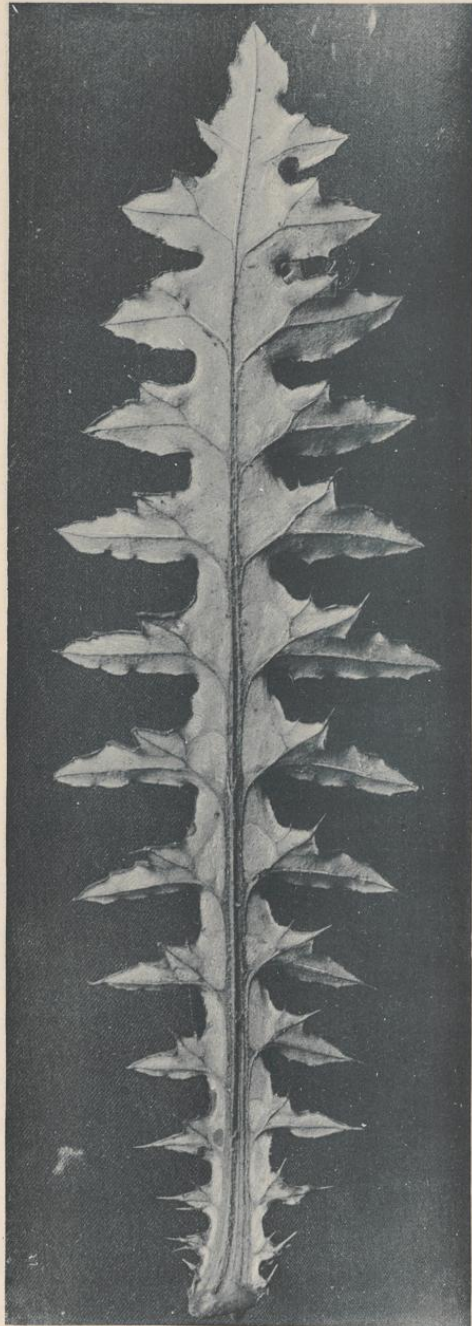

G. Kühnmann, Dresden.

CIRSIUM.

Lichtdruck von Albert Frisch, Berlin.





M. Meurer, Rom.

G. Kühnmann, Dresden.

ARUNDO DONAX.

Lithdruck von Albert Frisch, Berlin.





M. Meurer, Rom.

G. Kühnmann, Dresden.

ILEX AQUIFOLIUM.

Lehrdruck von Albert Frisch, Berlin.



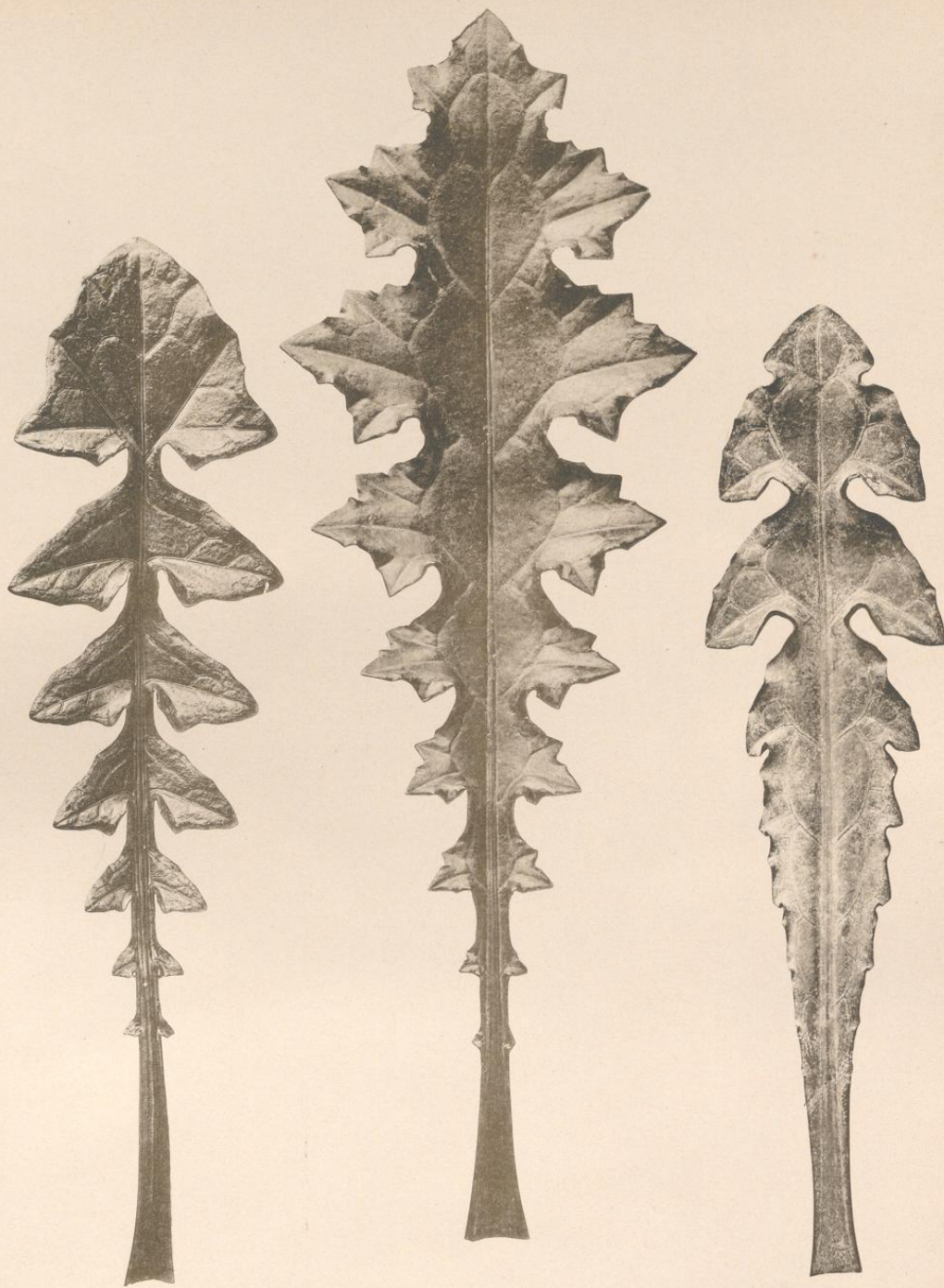

M. Meurer, Rom.

G. Kuhlmann, Dresden.

SONCHUS. ONOPORDON. CICHORIUM.

Lithdruck von Albert Frisch, Berlin.







M. Meurer, Rom.

G. Kuhlmann, Dresden.

TRAGOPOGON.

Lithdruck von Albert Frisch, Berlin.

Lithdruck von Albert Frisch, Berlin.





M. Meurer, Rom.

G. Kühnmann, Dresden.

UMBELLIFERA.

Lichtdruck von Albert Finckh, Berlin.



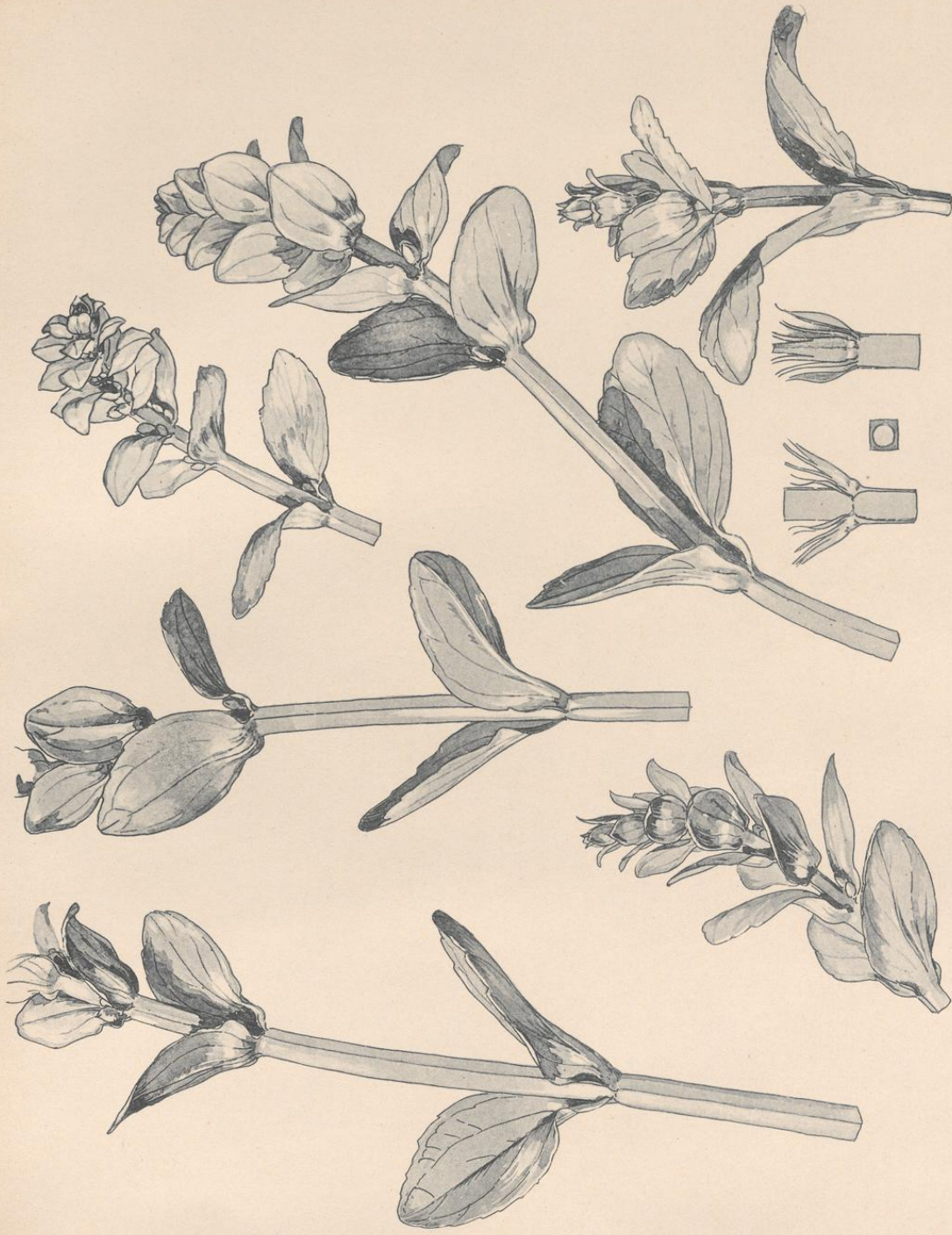

M. Meurer, Rom.

AJUGA.

G. Kuhnmann, Dresden.

Lithdruck von Albert Fritsch, Berlin.





M. Meurer, Rom.

G. Kühnmann, Dresden.

CARDUUS ACANTHOIDES.

Lithdruck von Albert Fritsch, Berlin.





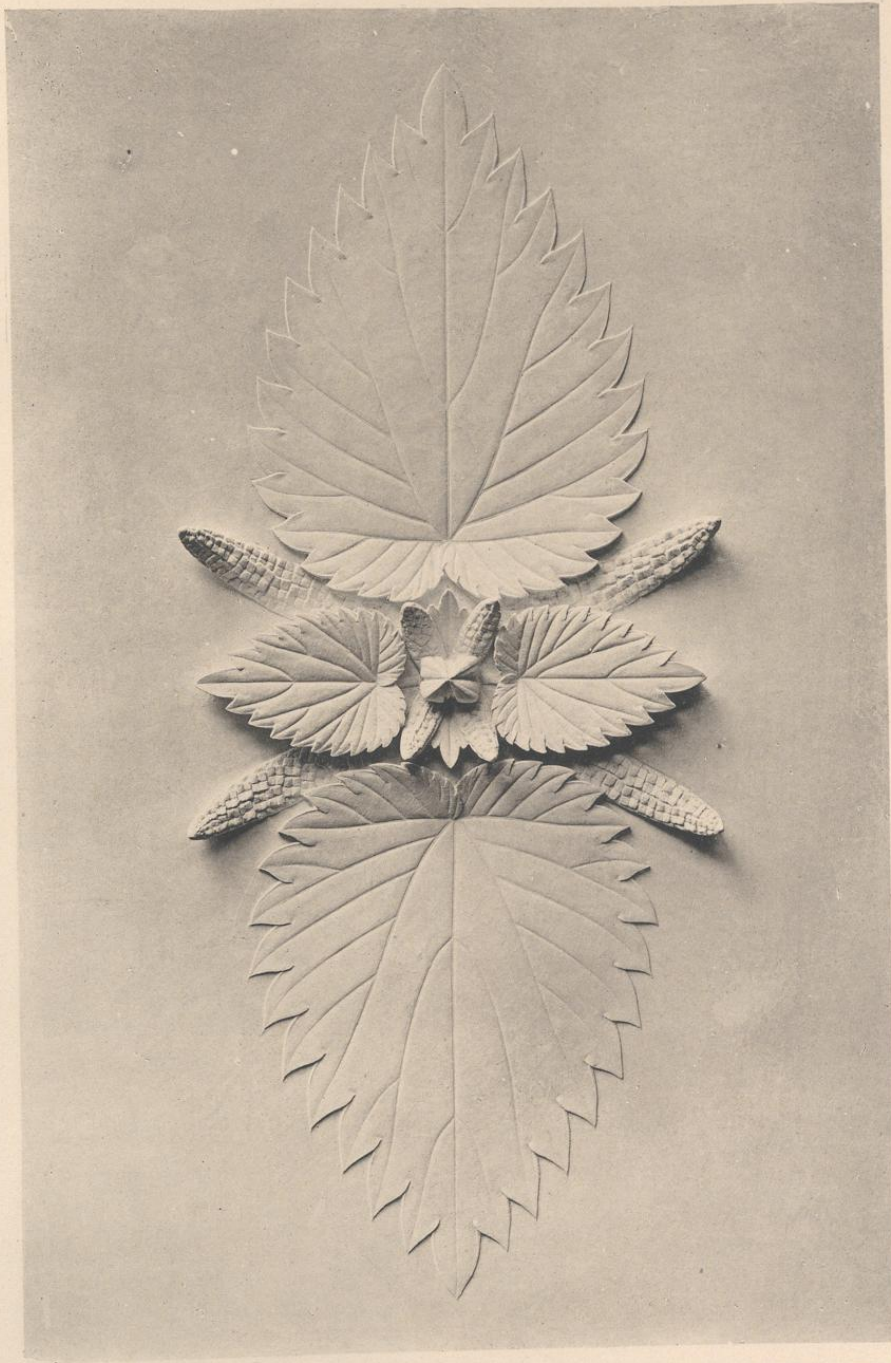

M. Meurer, Rom.

G. Kühnmann, Dresden.

URTICA.

Lichtdruck von Albert Frisch, Berlin.

Lichtdruck von Albert Frisch, Berlin.



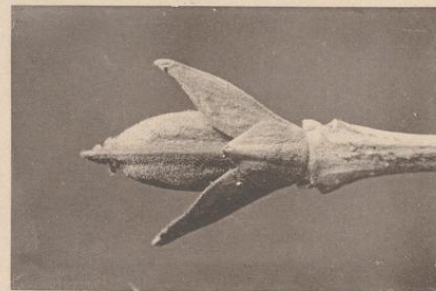
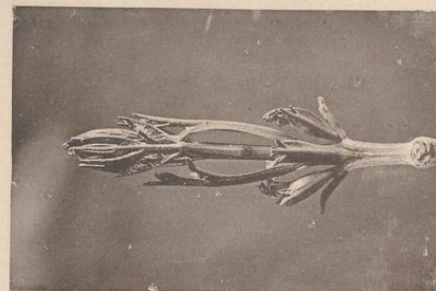
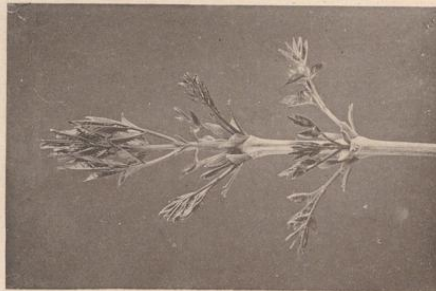
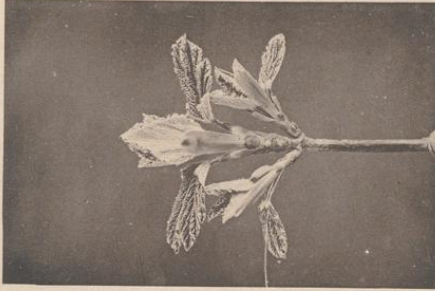
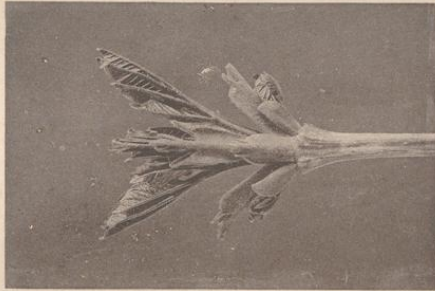
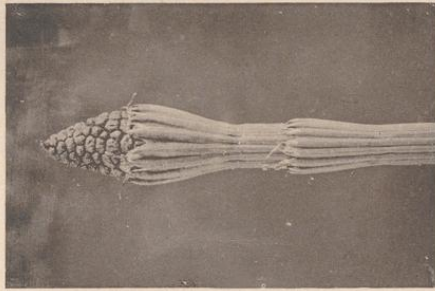
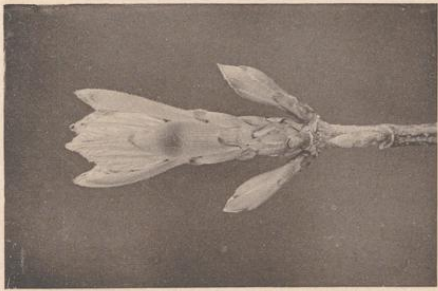

M. Meurer, Rom.

G. Kuhnmann, Dresden.

1. 4. ACER PLATANOIDES. 3. 6. 7. 8. FRAXINUS EXCELSIOR.  
2. EUISETUM. 5. GRAMINEA.

Lithofdruck von Albert Pösch, Berlin.





G. Kühmann, Dresden.

RANUNCULUS.

Lithdruck von Albert Fritsch, Berlin.

M. Meurer, Rom.



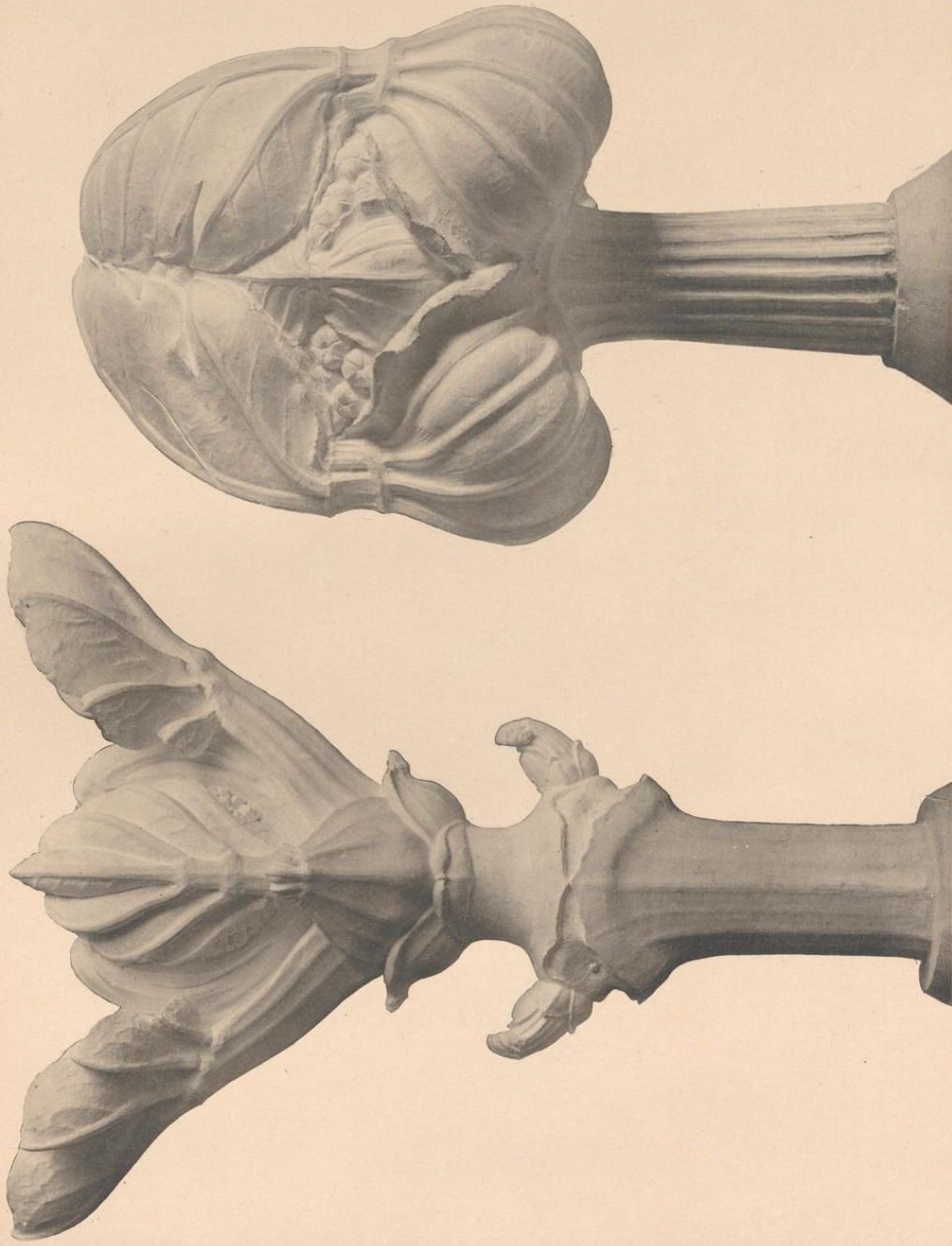

M. Meurer, Rom.

G. Kühnmann, Dresden.

SAMBUCUS NIGRA. SMYRNIUM OLUSATRUM.

Lithdruck von Albert Prösch, Berlin.







M. Meurer, Rom.

G. Köhmann, Dresden.

1. ASCLEPIAS. 2. ALTHAEA. 3. CNICUS.  
4. MALVA. 5. CAMPANULA.

Lithdruck von Albert Frisch, Berlin.





M. Meurer, Rom.

G. Kühnmann, Dresden.

EUCHARIS.

Lichtdruck von Albert Erisch, Berlin.





M. Meurer, Rom.

G. Köhrtmann, Dresden.

SONCHUS.

Lichtdruck von Albert Frisch, Berlin.



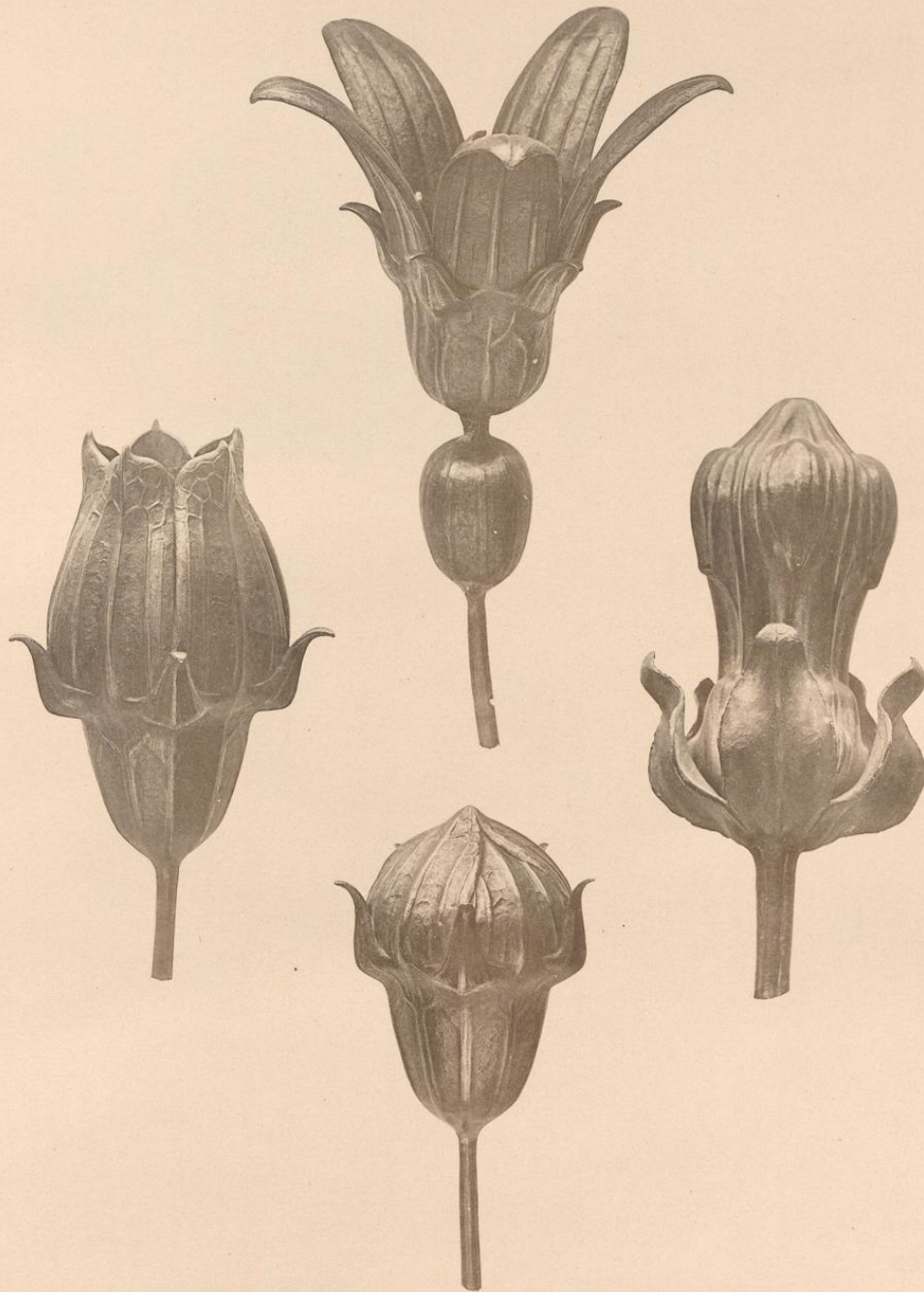

M. Meurer, Rom.

G. Kuhlmann, Dresden.

BRYONIA. ASCLEPIAS.

Lichtdruck von Albert Frisch, Berlin.







M. Meurer, Rom.

G. Kühmann, Dresden.

1. LYCHNIS. 2. CHRYSANTHEMUM SEGETUM.  
3. LAMIUM AMPLEXICAULE.

Lithdruck von Albert Frisch, Berlin.





G. Kühnmann, Dresden.

M. Meurer, Rom.

SMYRNIUM OLUSATRUM.

Zichdruck von Albert Frisch, Berlin.



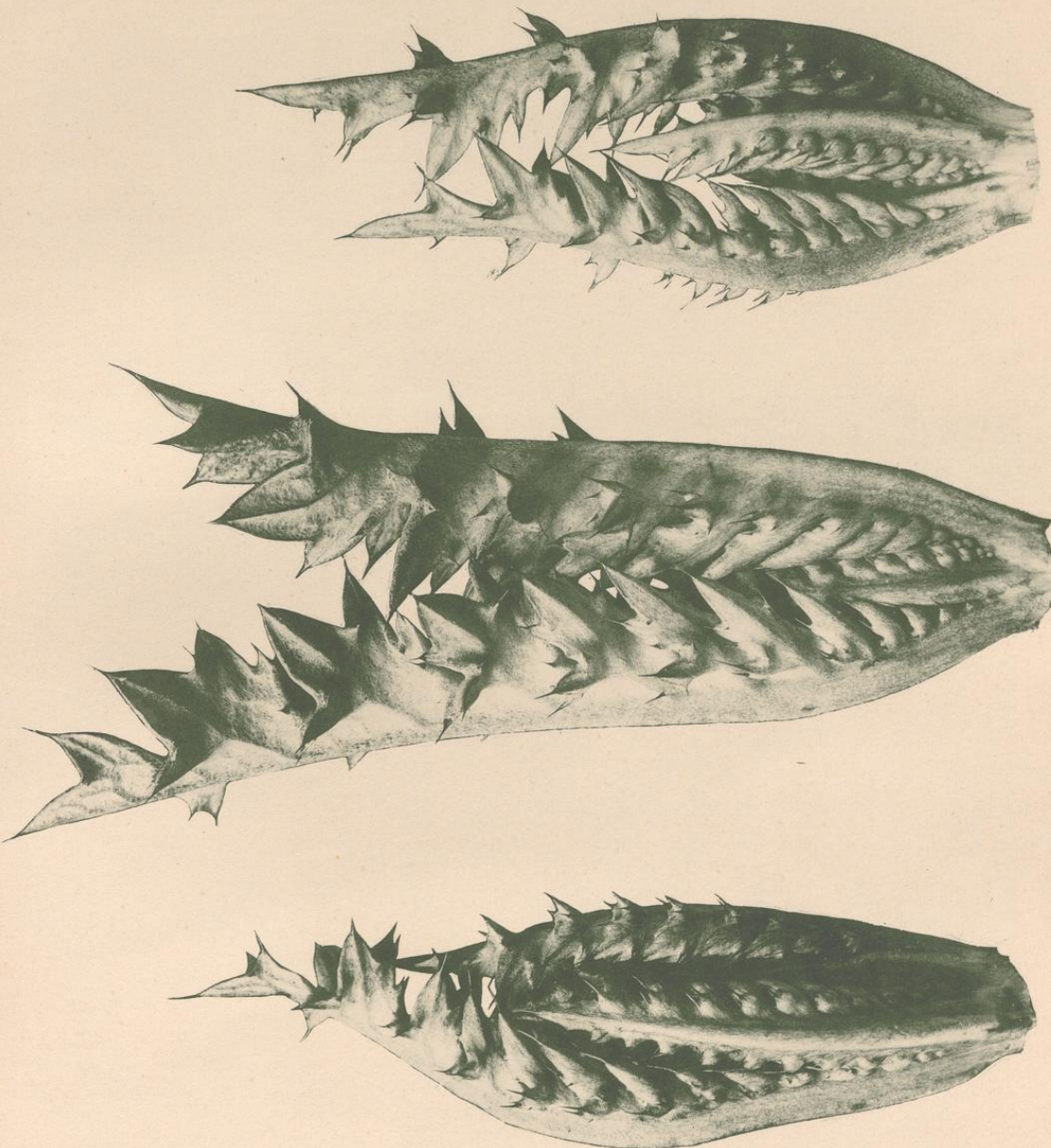

M. Meurer, Rom.

CARDUUS.

Lehrtafel von Albert Fischeh, Berlin.

G. Köhmann, Dresden.



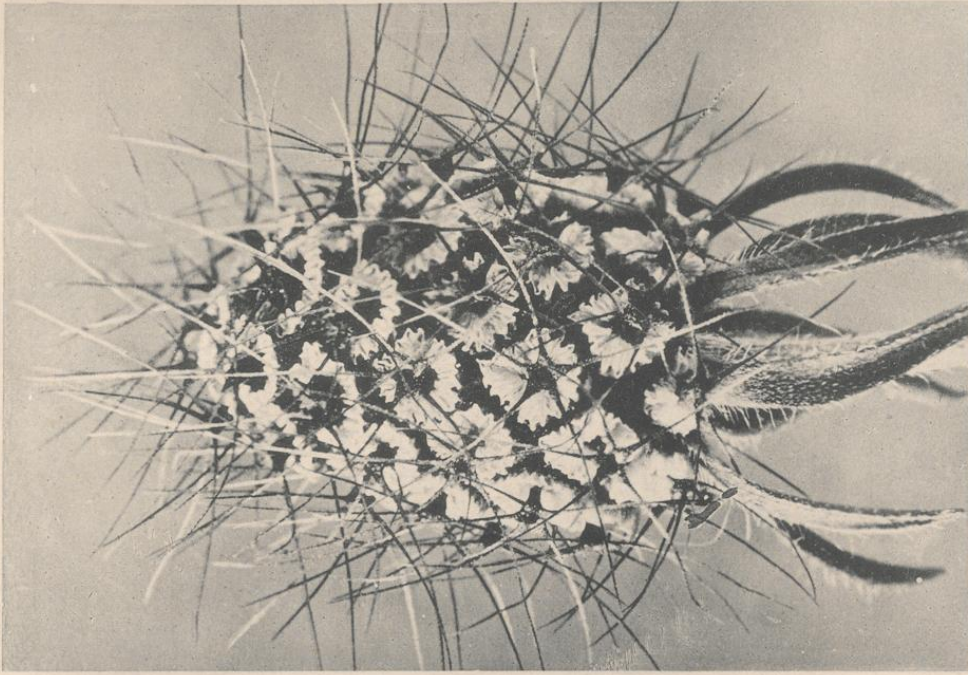

M. Meurer, Rom.

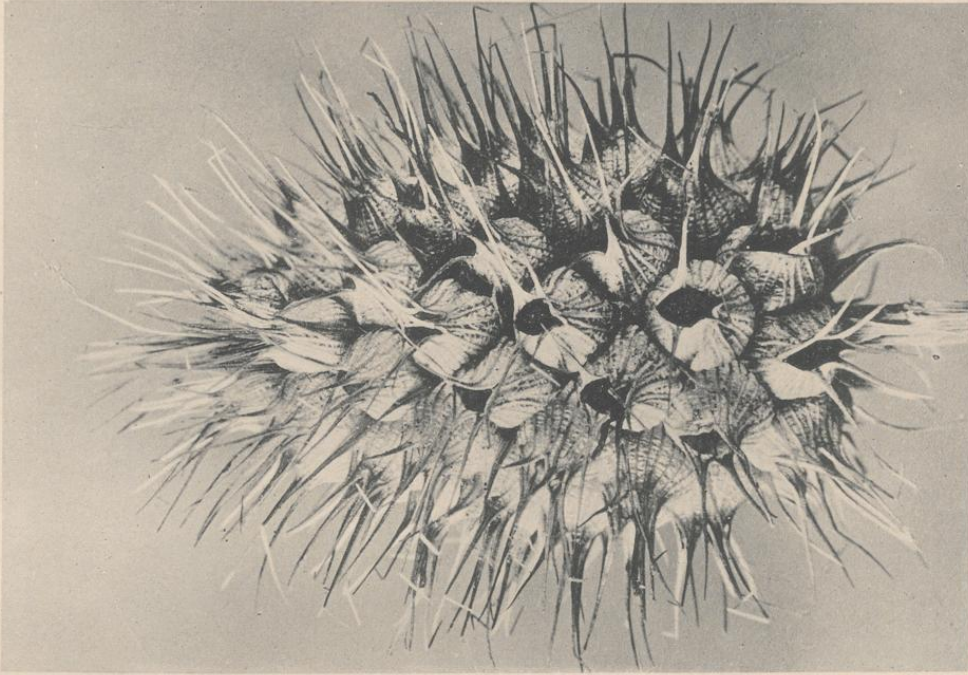

G. Kühmann, Dresden.

SCABIOSA. TRIFOLIUM.

Lithdruck von Albert Ehrlich, Berlin.





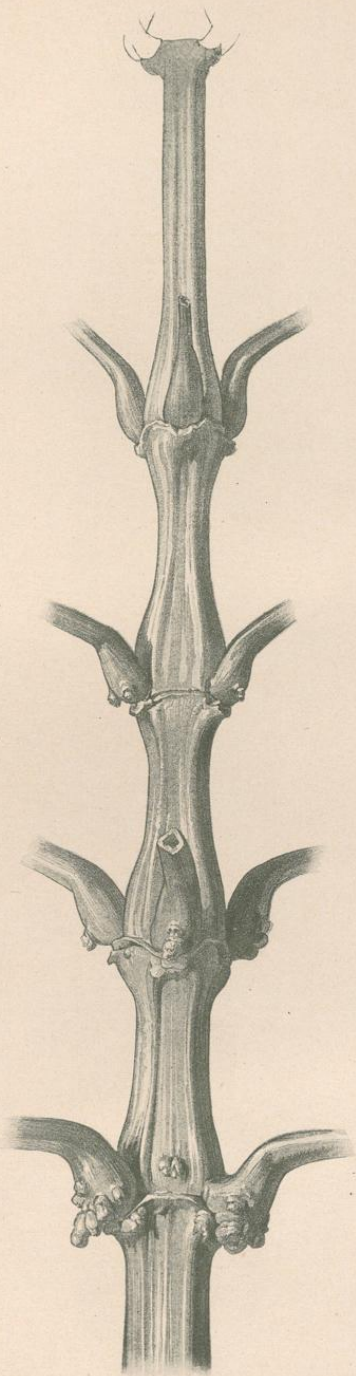

M. Meurer, Rom.

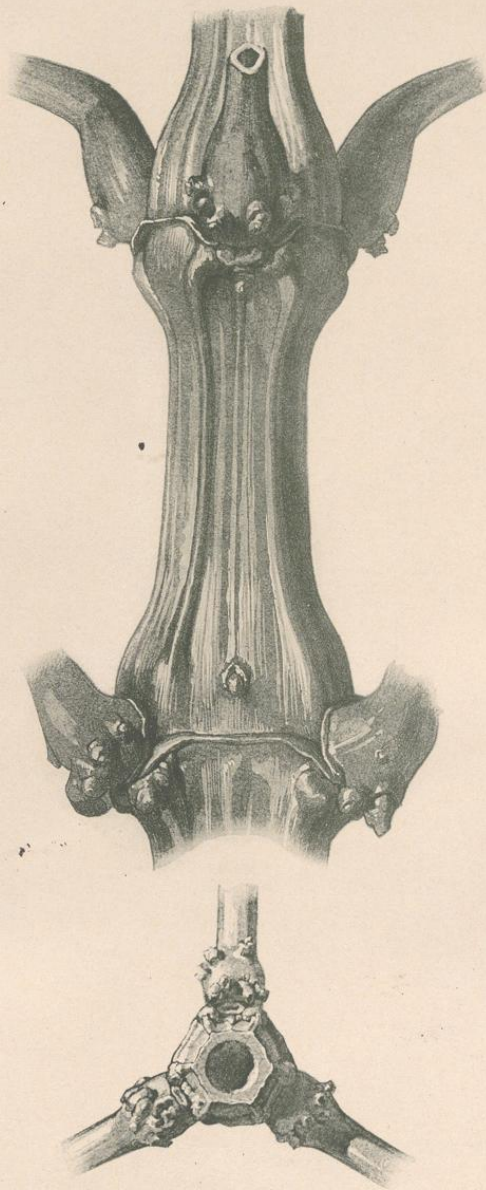

G. Kuhnmann, Dresden.

IMPATIENS.

Lithdruck von Albert Frisch, Berlin.

Lithdruck von Albert Frisch, Berlin.



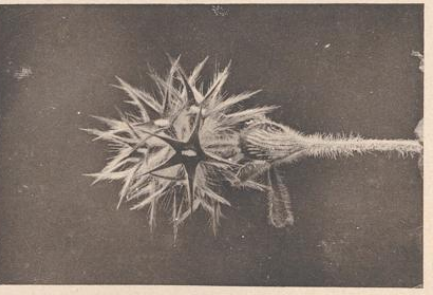
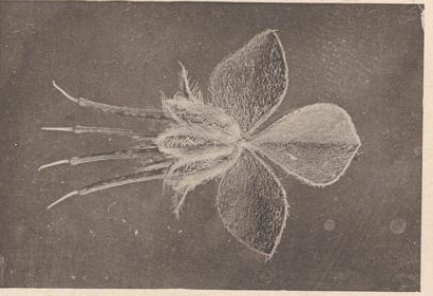
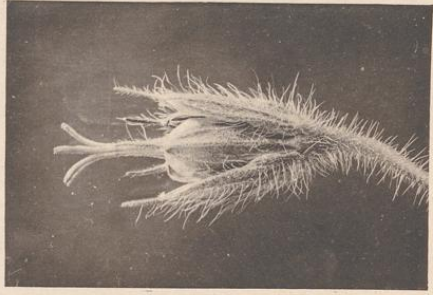
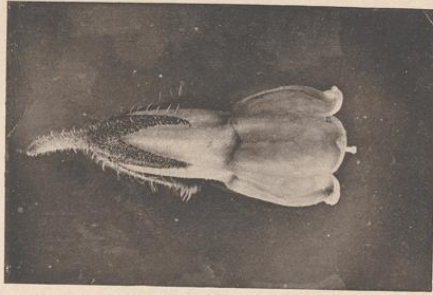
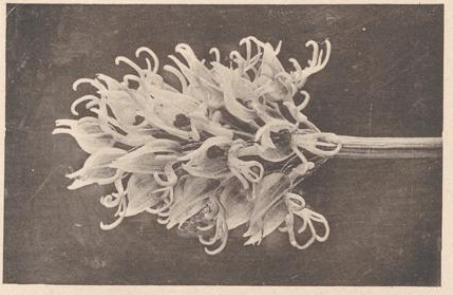
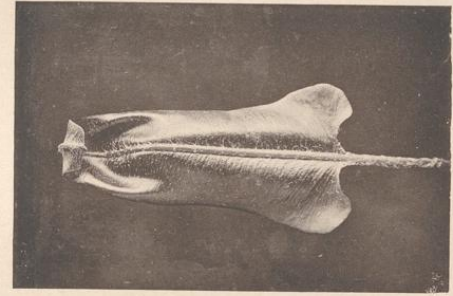
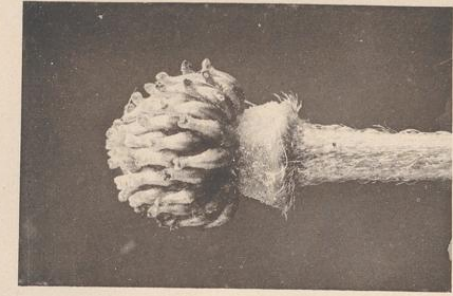

G. Kühmann, Dresden.

M. Meurer, Rom.

VARIA.

Lithdruck von Albert Fehsch, Berlin.





M. Meurer, Rom.

G. Kuhlmann, Dresden.

ACER PLATANOIDES.

Lichtdruck von Albert Frisch, Berlin.



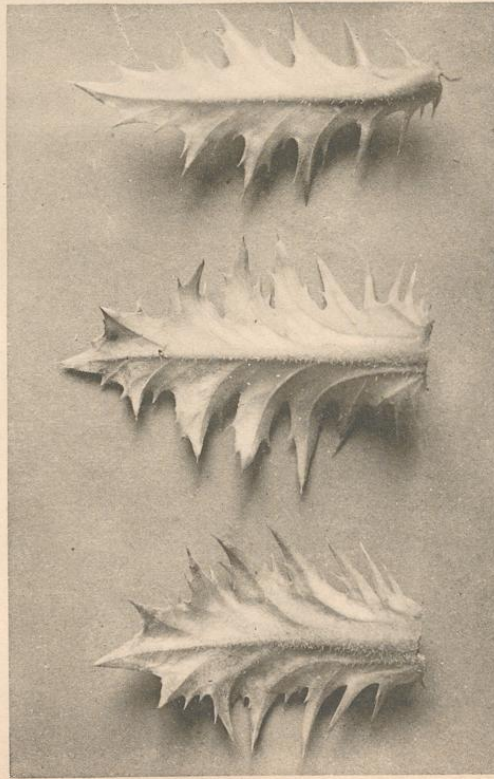
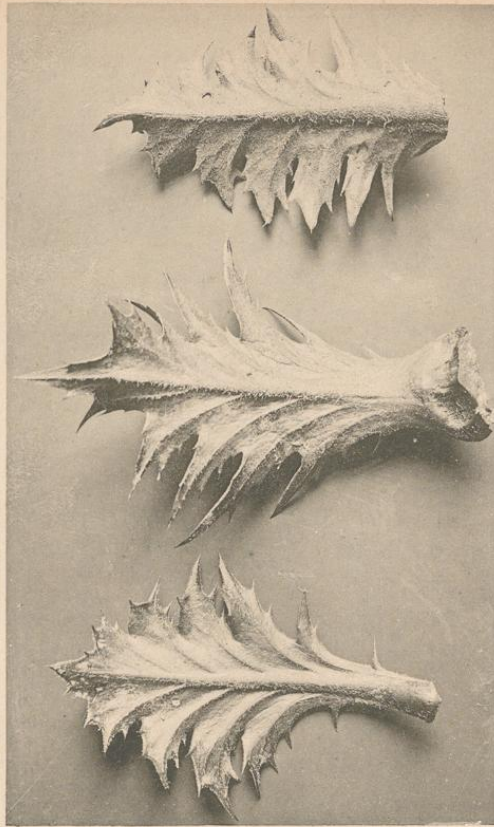

G. Kühnmann, Dresden.

M. Meurer, Rom.

ACANTHUS.

Lithdruck von Albert Fritsch, Berlin.







M. Meurer, Rom.

G. Kützmänn, Dresden.

THUJOPSIS SELAGINELLA.

Lichtdruck von Albert Frisch, Berlin.



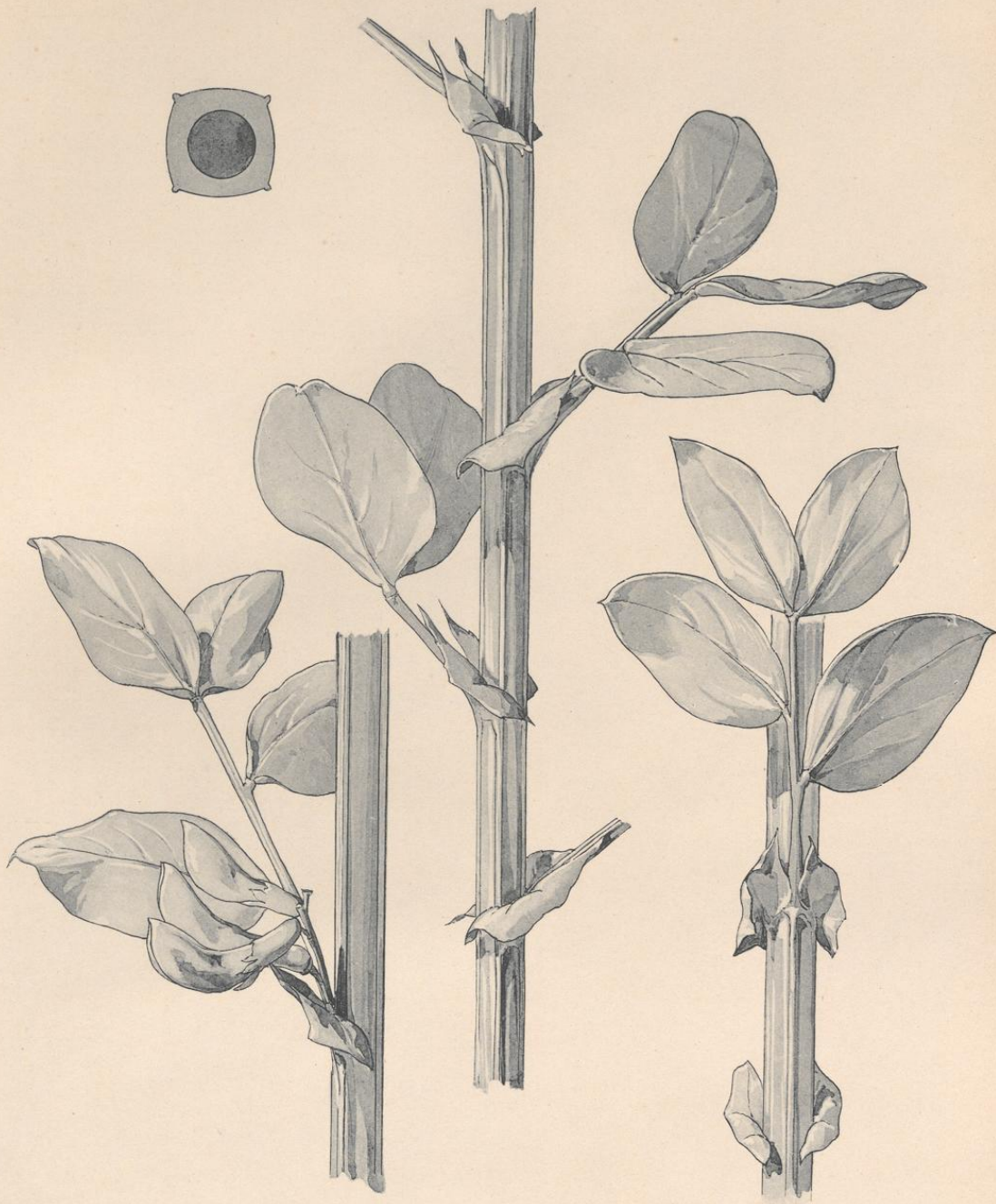

M. Meurer, Rom.

G. Kühnmann, Dresden.

VICIA FAVA.

Lichtdruck von Albert Frisch, Berlin.



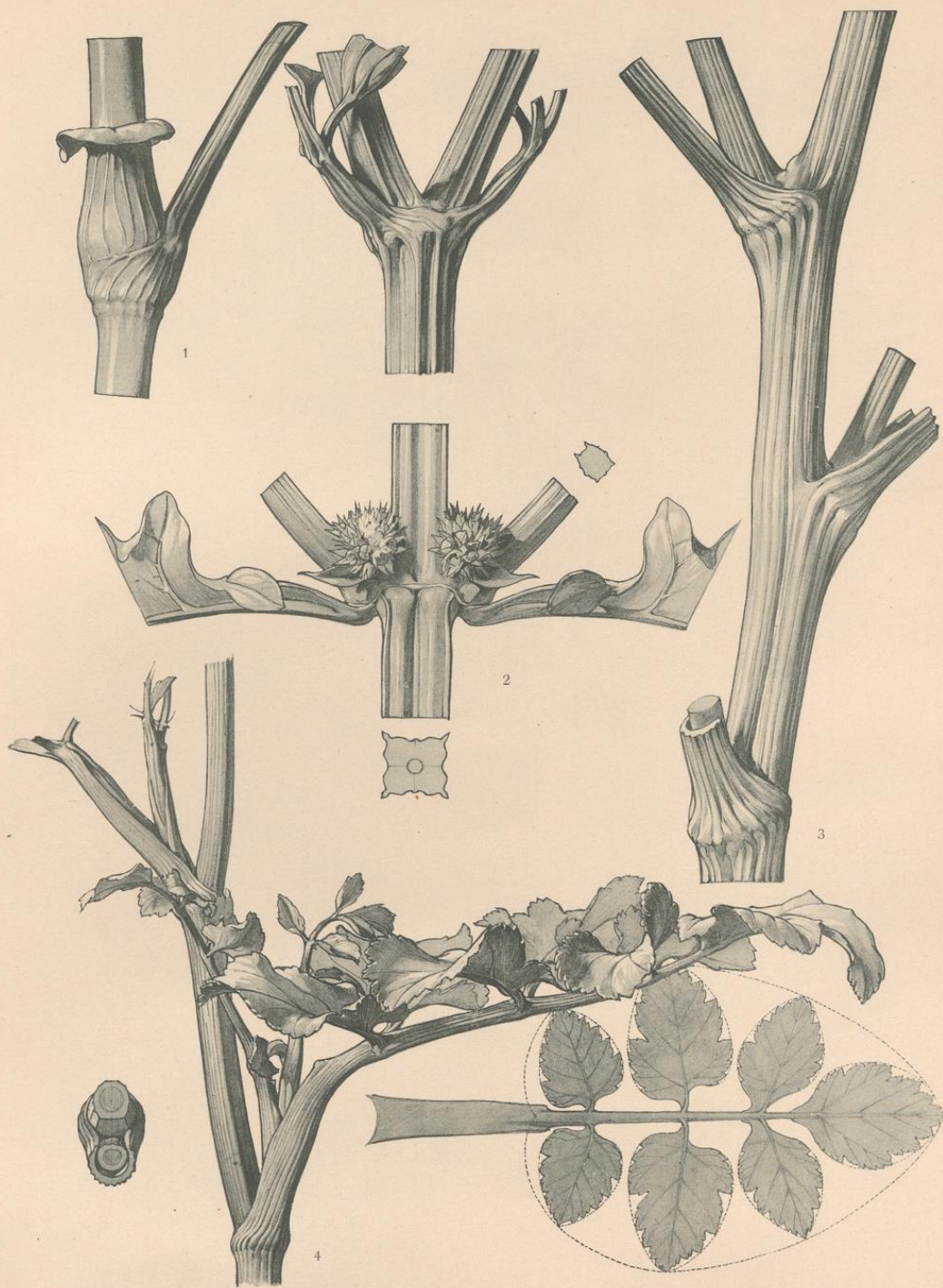

M. Meurer, Rom.

G. Kühnmann, Dresden.

1. POLYGONUM. 2. STACHYDEA. 3. PLUMBAGO.  
4. UMBELLIFERA.

Lichtdruck von Albert Frisch, Berlin.



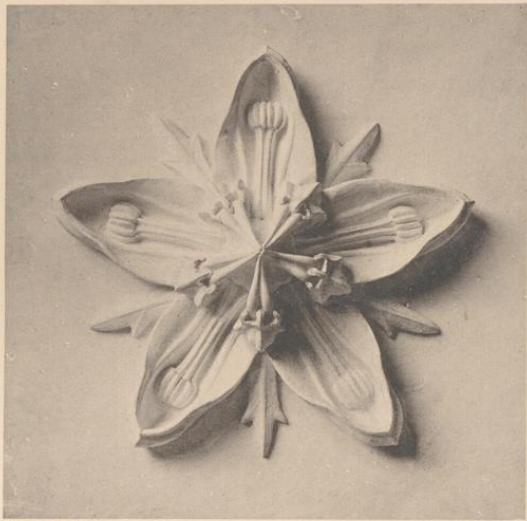

LOASA LATERITIA.

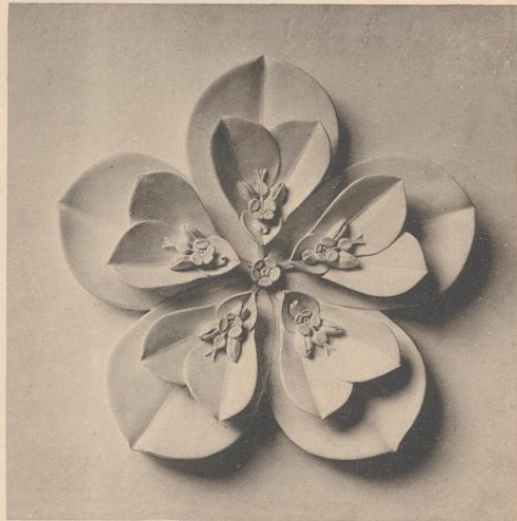

EUPHORBIA HELIOSCOPIA.

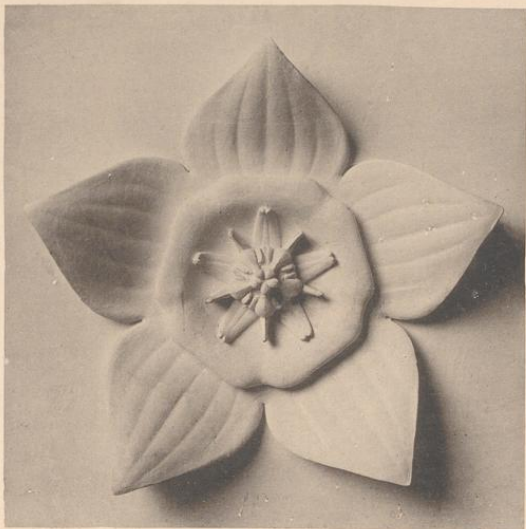

CACTUS.

M. Meurer, Rom.

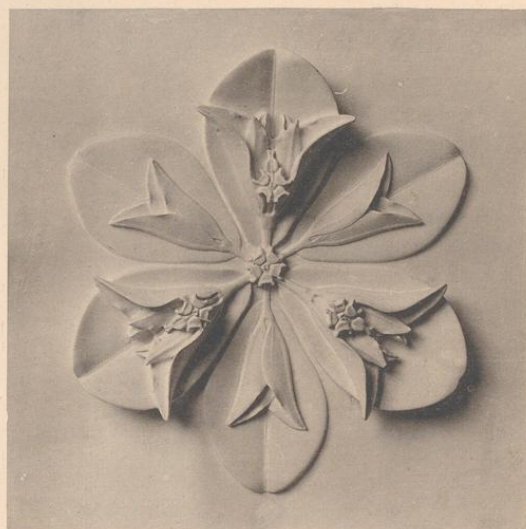

EUPHORBIA ESULA.

G. Kühnmann, Dresden.

Lichtdruck v. Albert Frisch, Berlin.







M. Meurer, Rom.

ACER CAMPESTRE.

G. Kühnmann, Dresden.

Lichtdruck v. Albert Frisch, Berlin.





M. Meurer, Rom.

PASSIFLORA COERULEA.

Lithdruck v. Albert Fritsch, Berlin.

G. Kühnmann, Dresden.



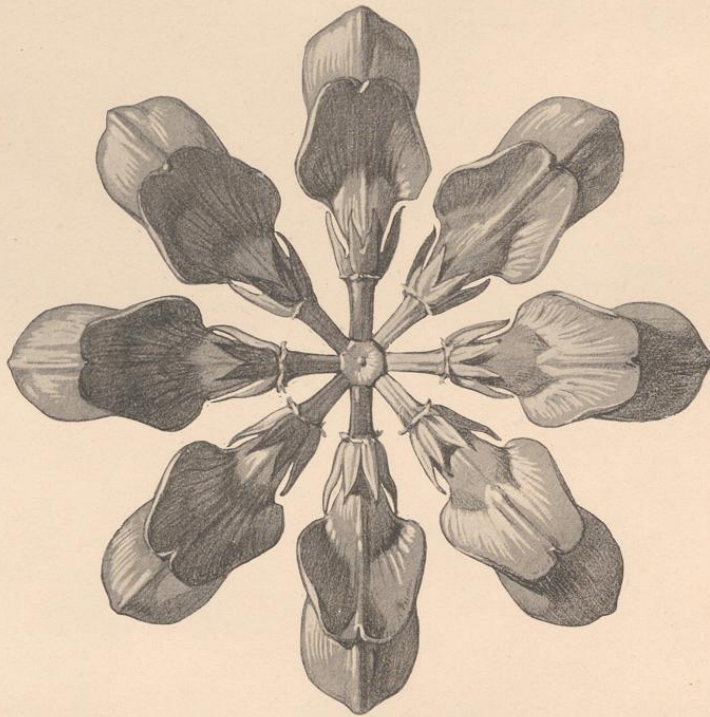
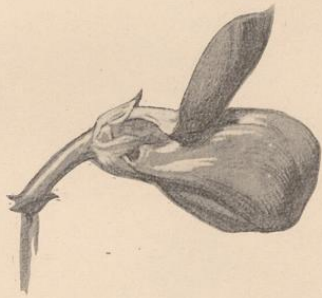
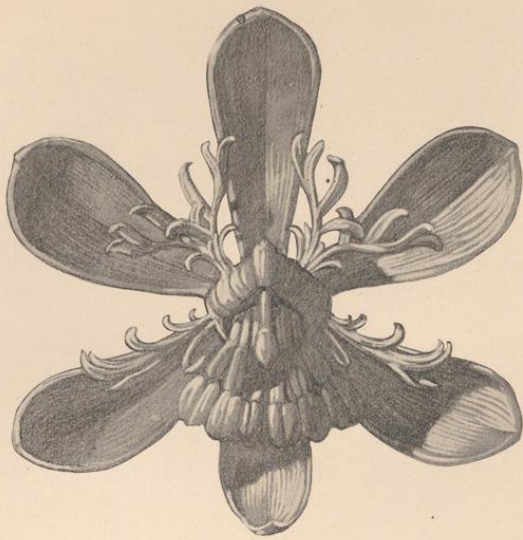

M. Meurer, Rom.

G. Kuhlmann, Dresden.

*HYPPOCREPIS COMOSA.*

Lichtdruck v. Albert Frisch, Berlin.





M. Meurer, Rom.

CARDUUS.

G. Kühnmann, Dresden.

Lithdruck v. Albert Friedl, Berlin.





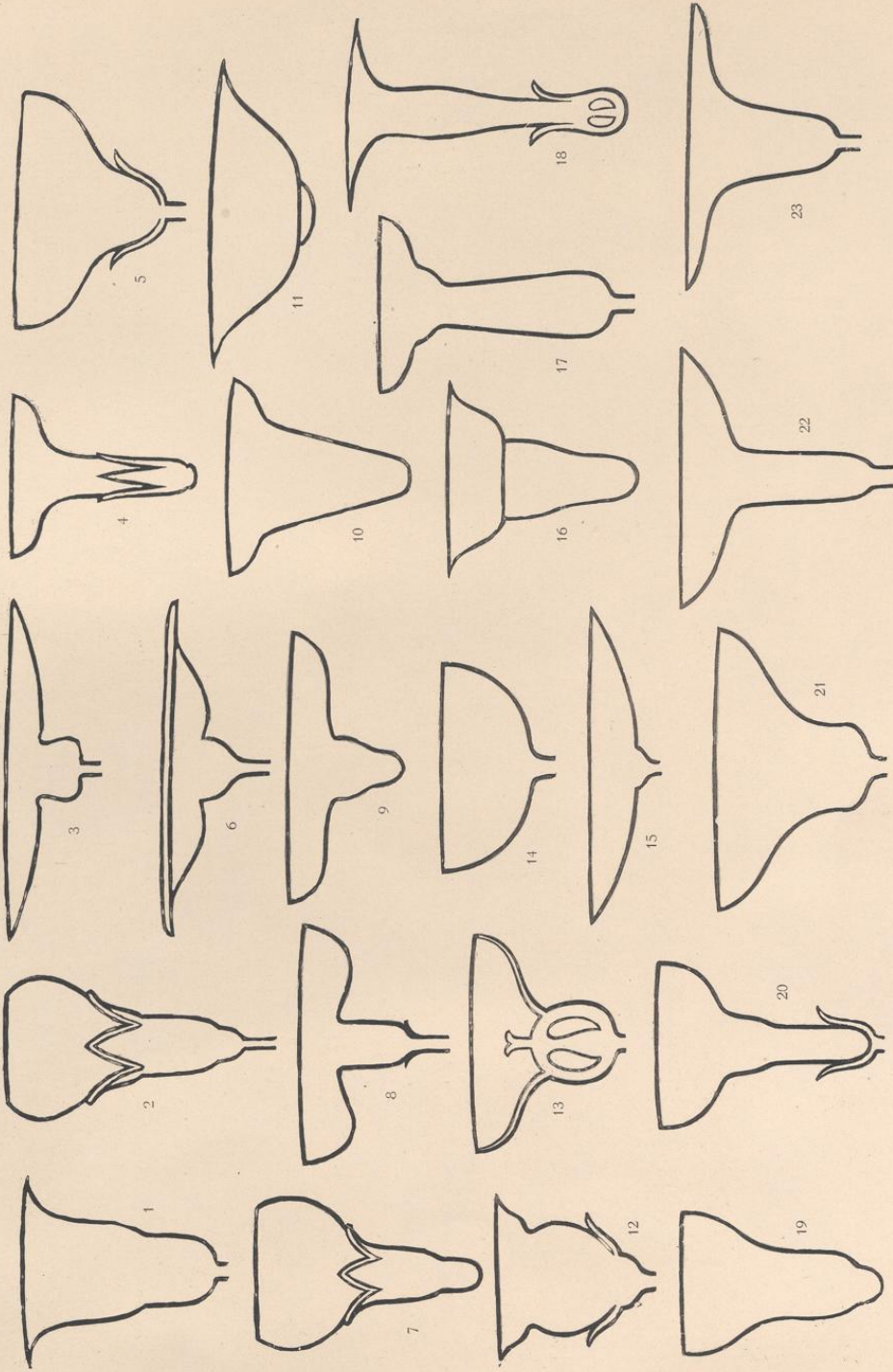

M. Meurer, Rom.

BLÜTHENPROFILE.

G. Kühmann, Dresden.

Lithdruck v. Albert Frisch, Berlin.





M. Meurer, Rom.

QUERCUS.

G. Kühnmann, Dresden.

Lichtdruck v. Albert Frisch, Berlin.





PHOENIX.

M. Meurer, Rom.

G. Kührtmann, Dresden.

Lichtdruck v. Albert Frisch, Berlin.



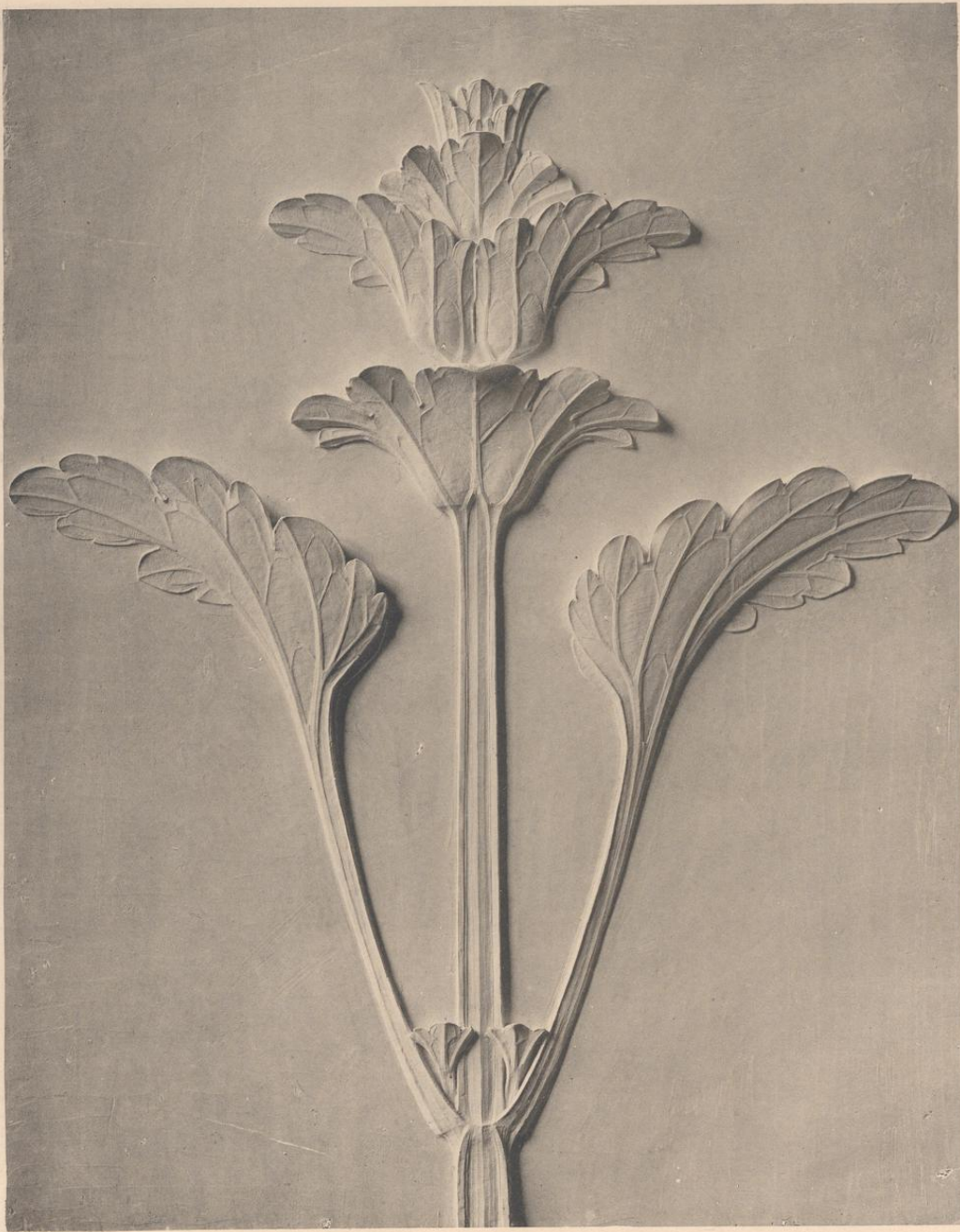

M. Meurer, Rom.

LAMIUM AMPLEXICAULE.

G. Köhlmann, Dresden.

Lichtdruck v. Albert Frisch, Berlin.





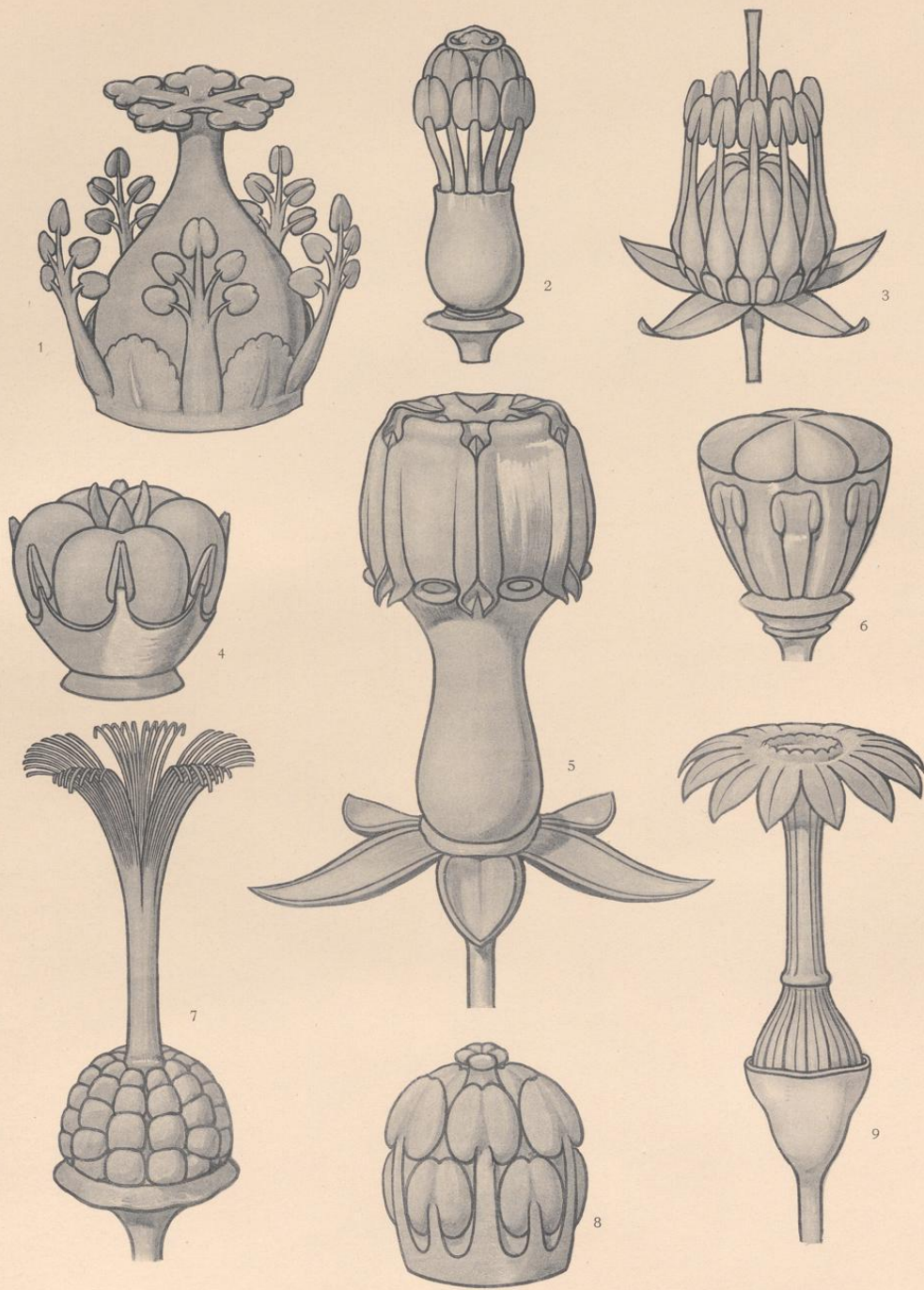

M. Meurer, Rom.

ANDROCEA, GYNAECEA.

G. Kührtmann, Dresden.

Lichtdruck v. Albert Frisch, Berlin.



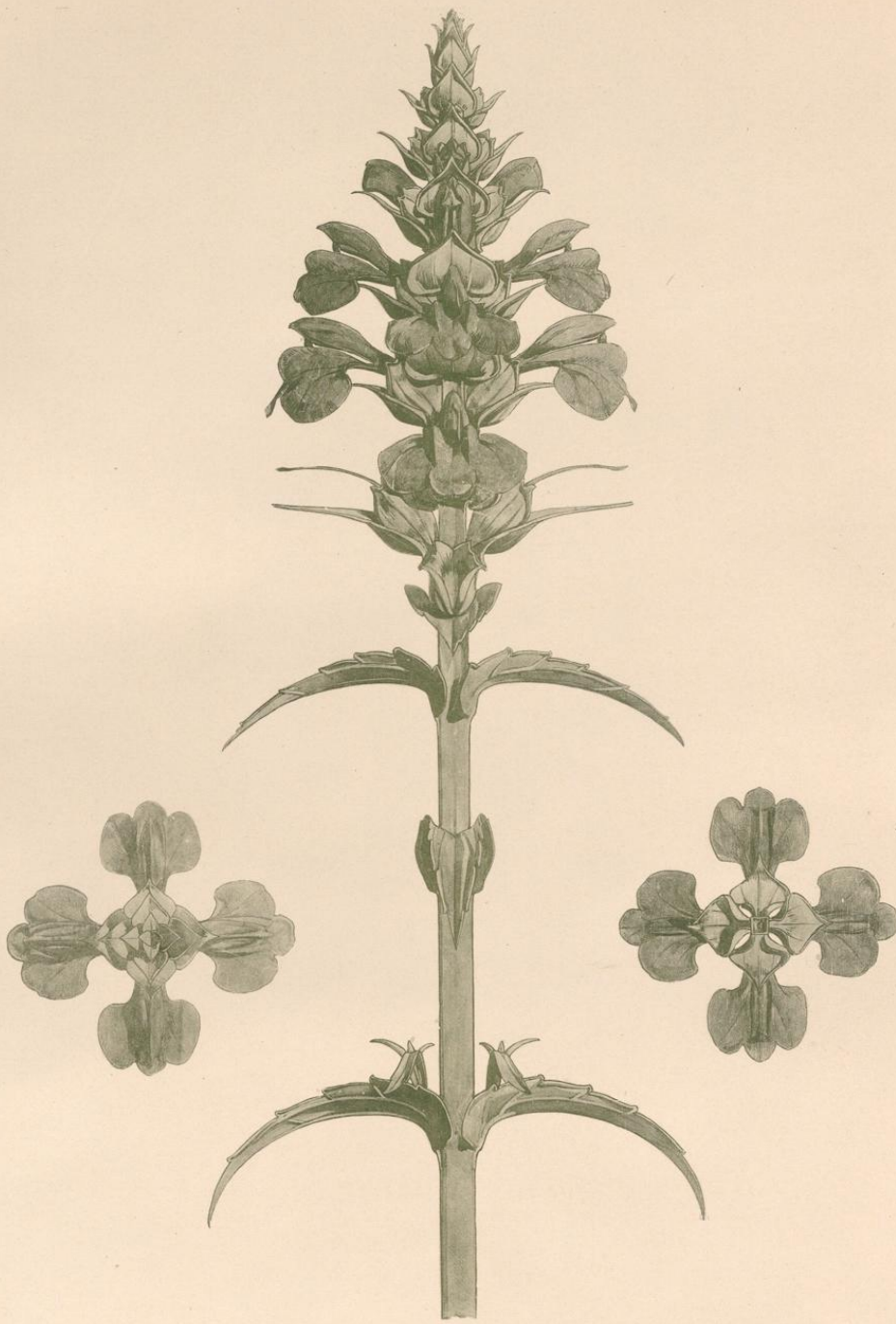

M. Meurer, Rom.

BARTSIA VISCOSA.

G. Kührtmann, Dresden.

Lithdruck v. Albert Frisch, Berlin.



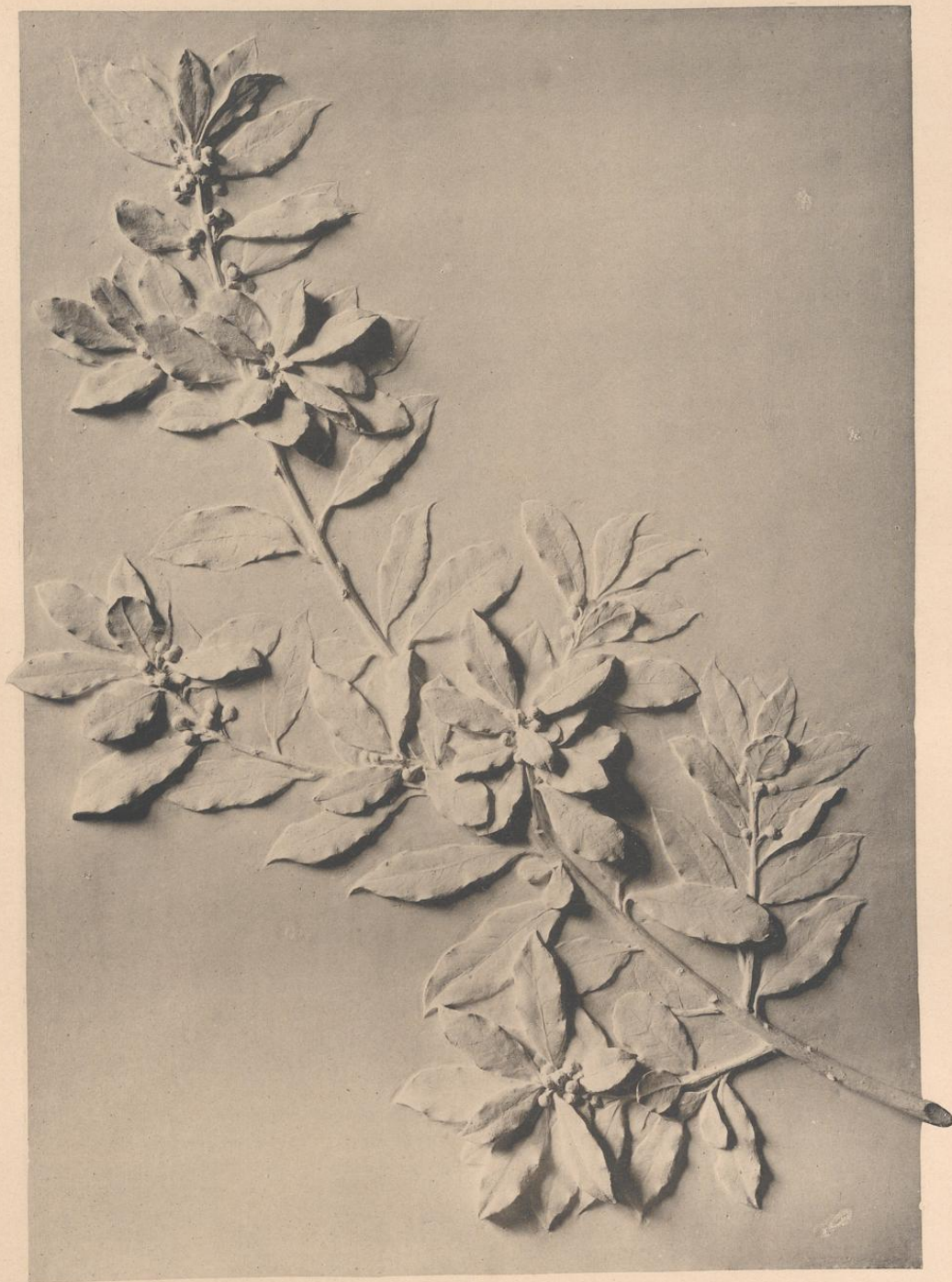

M. Meurer, Rom.

LAURUS NOBILIS.

G. Kahtmann, Dresden.

Lichtdruck v. Albert Frisch, Berlin.





M. Meurer, Rom.

G. Kühnmann, Dresden.

CALLA AETHIOPICA.

Lichtdruck v. Albert Frisch, Berlin.





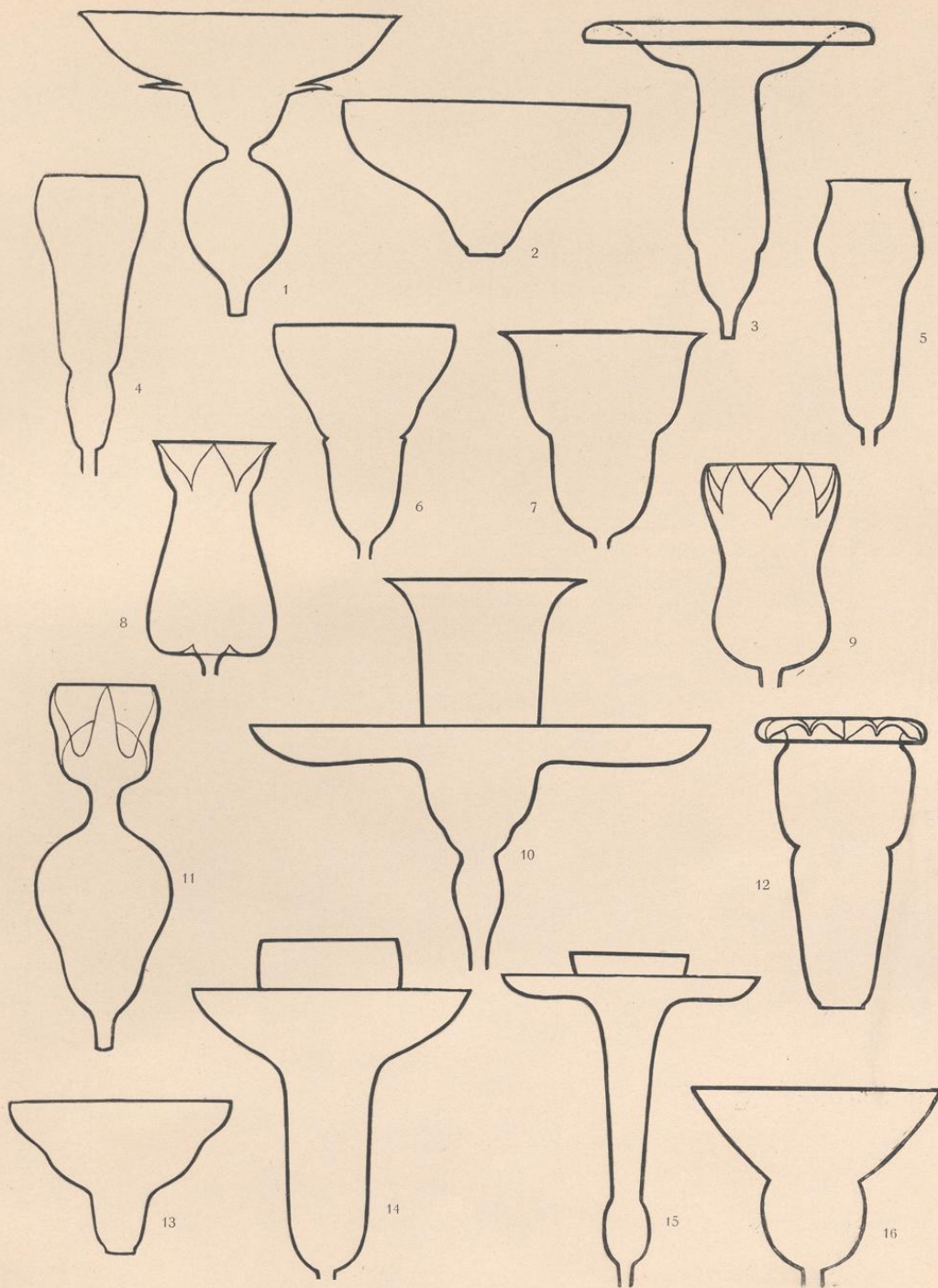

M. Meurer, Rom.

BLÜTHENPROFILE.

G. Kühnmann, Dresden.

Lichtdruck v. Albert Frisch, Berlin.



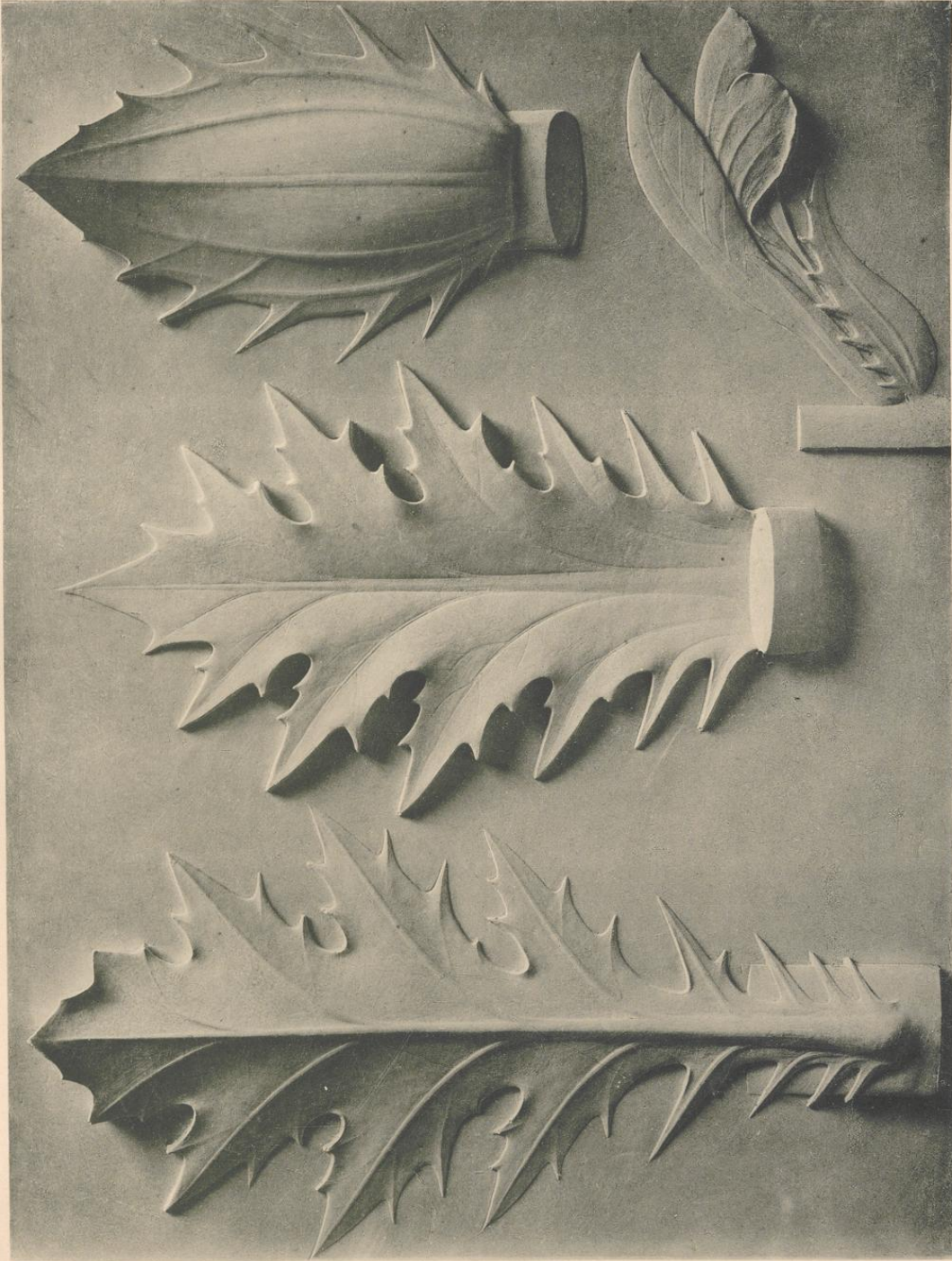

M. Meurer, Rom.

AKANTHUS.

Lichtdruck v. Albert Erbech, Berlin.

G. Kühnmann, Dresden.





M. Meurer, Rom.

**BRYONIA ALBA.**

G. Kühnmann, Dresden.

Lithdruck v. Albert Felsch, Berlin.





M. Meurer, Rom.

BRYONIA ALBA.

G. Kühnmann, Dresden.

Lithdruck v. Albert Frisch, Berlin.







M. Meurer, Rom.

G. Kuhlmann, Dresden.

BRYONIA ALBA.

Lichtdruck v. Albert Frisch, Berlin.



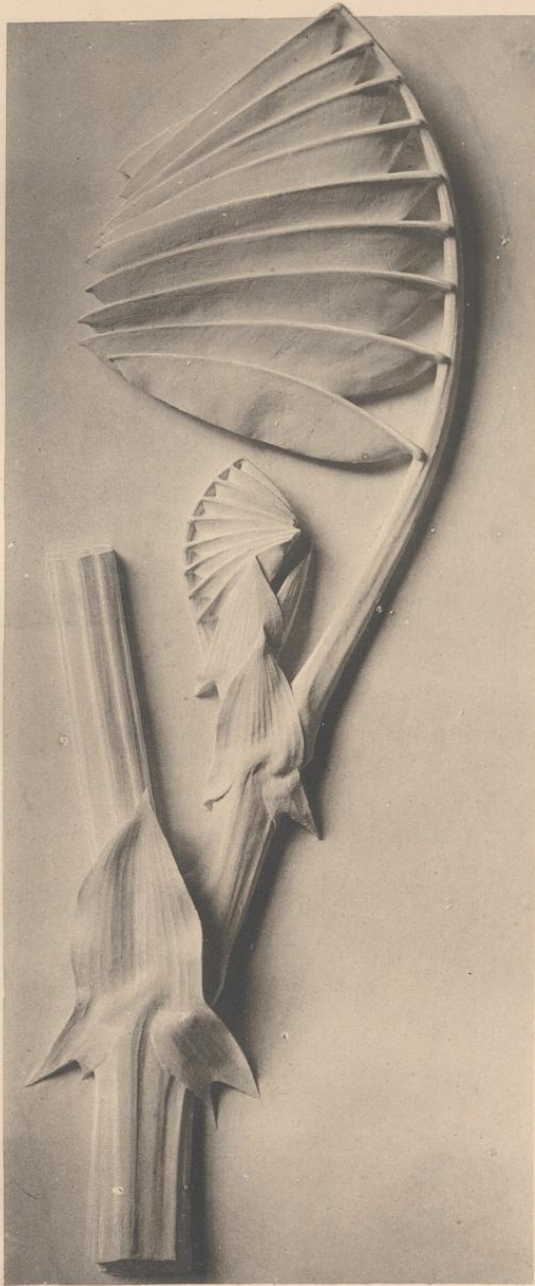

GALEGA OFFICINALIS.

M. Meurer, Rom.

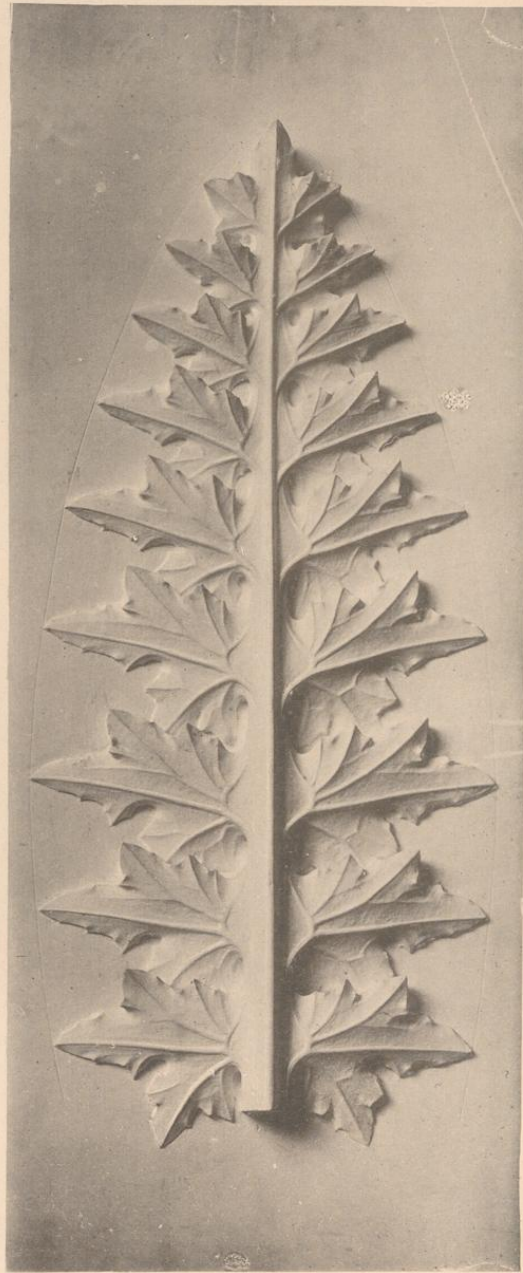

CARDUUS.

G. Kührtmann, Dresden.

Lichtdruck v. Albert Frisch, Berlin.





OLEA EUROPAEA.

M. Meurer, Rom.

G. Kuhnmann, Dresden.

Lithdruck v. Albert Frisch, Berlin.





M. Meurer, Rom.

G. Köhltmann, Dresden.

CAMPANULA MEDIUM.

Lichtdruck von Albert Frisch, Berlin W.







M. Meurer, Rom.

G. Köhmann, Dresden.

SALVIA GLUTINOSA.

Lithdruck von Albert Frisch, Berlin W.



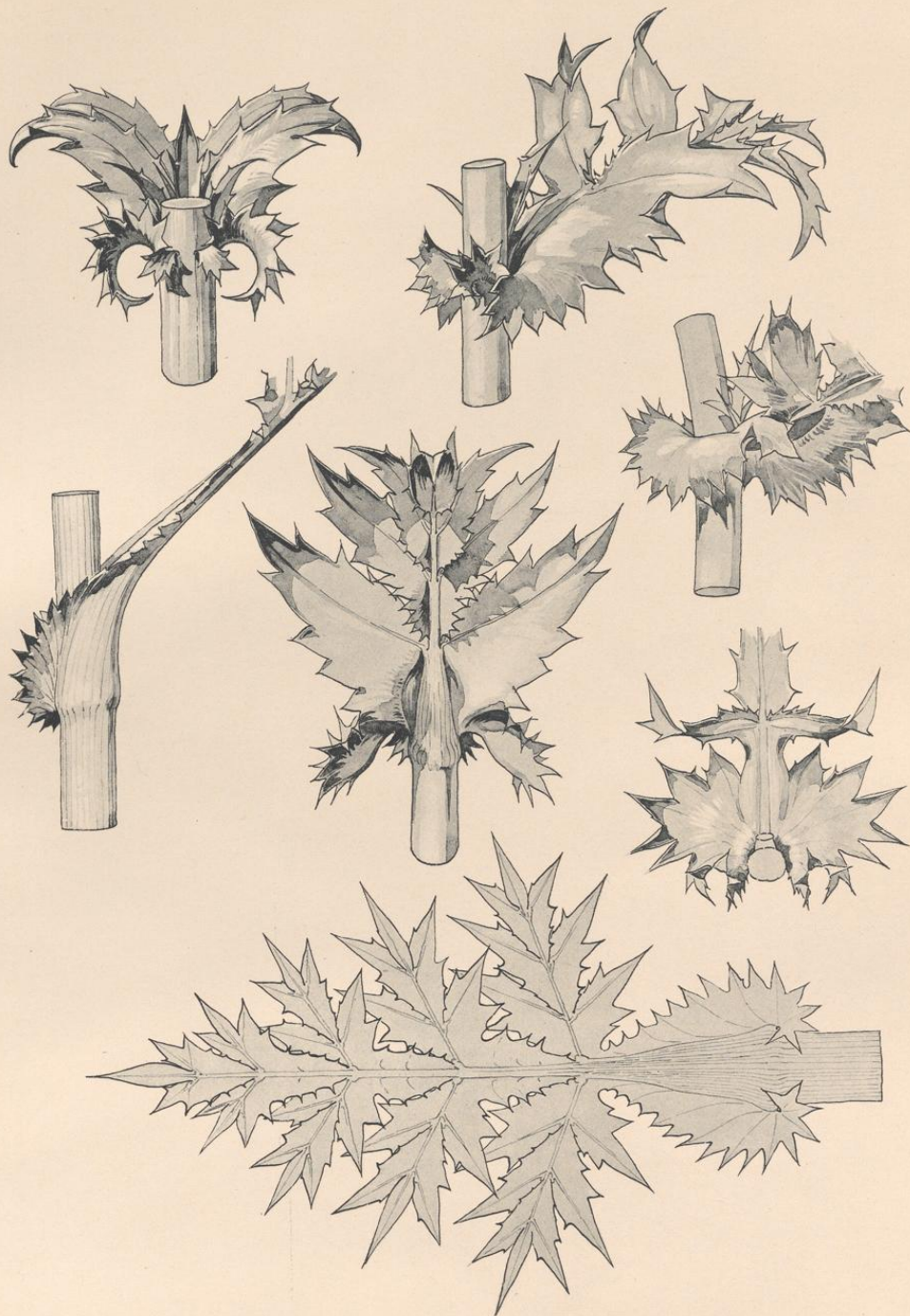

M. Meurer, Rom.

G. Köhltmann, Dresden.

ERYGNIUM CAMPESTRE.

Lichtdruck von Albert Frisch, Berlin W.



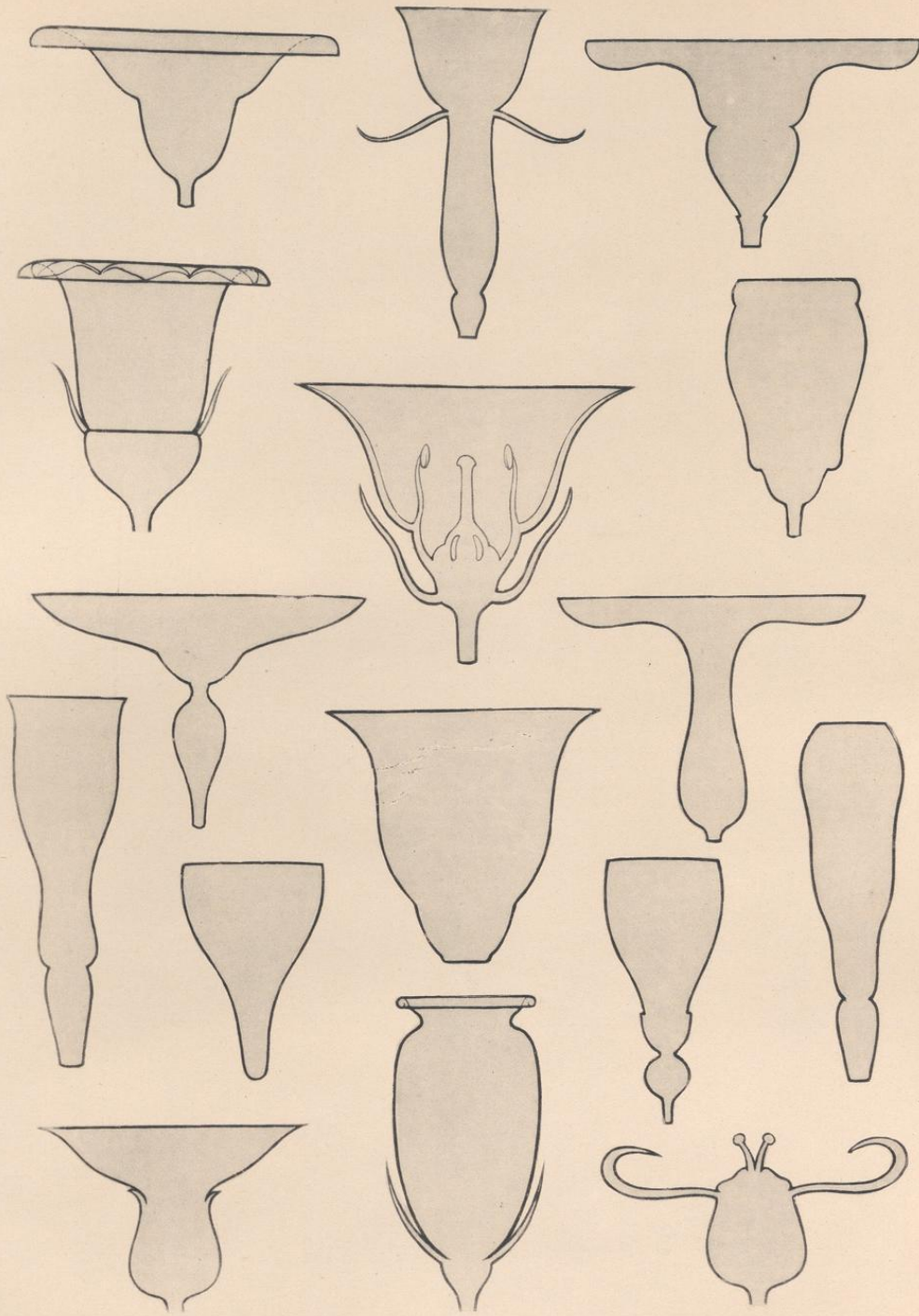

M. Meurer, Rom.

G. Kühnmann, Dresden.

BLÜTHENPROFILE.

Lichtdruck von Albert Frisch, Berlin W.

Lichtdruck von Albert Frisch, Berlin W.



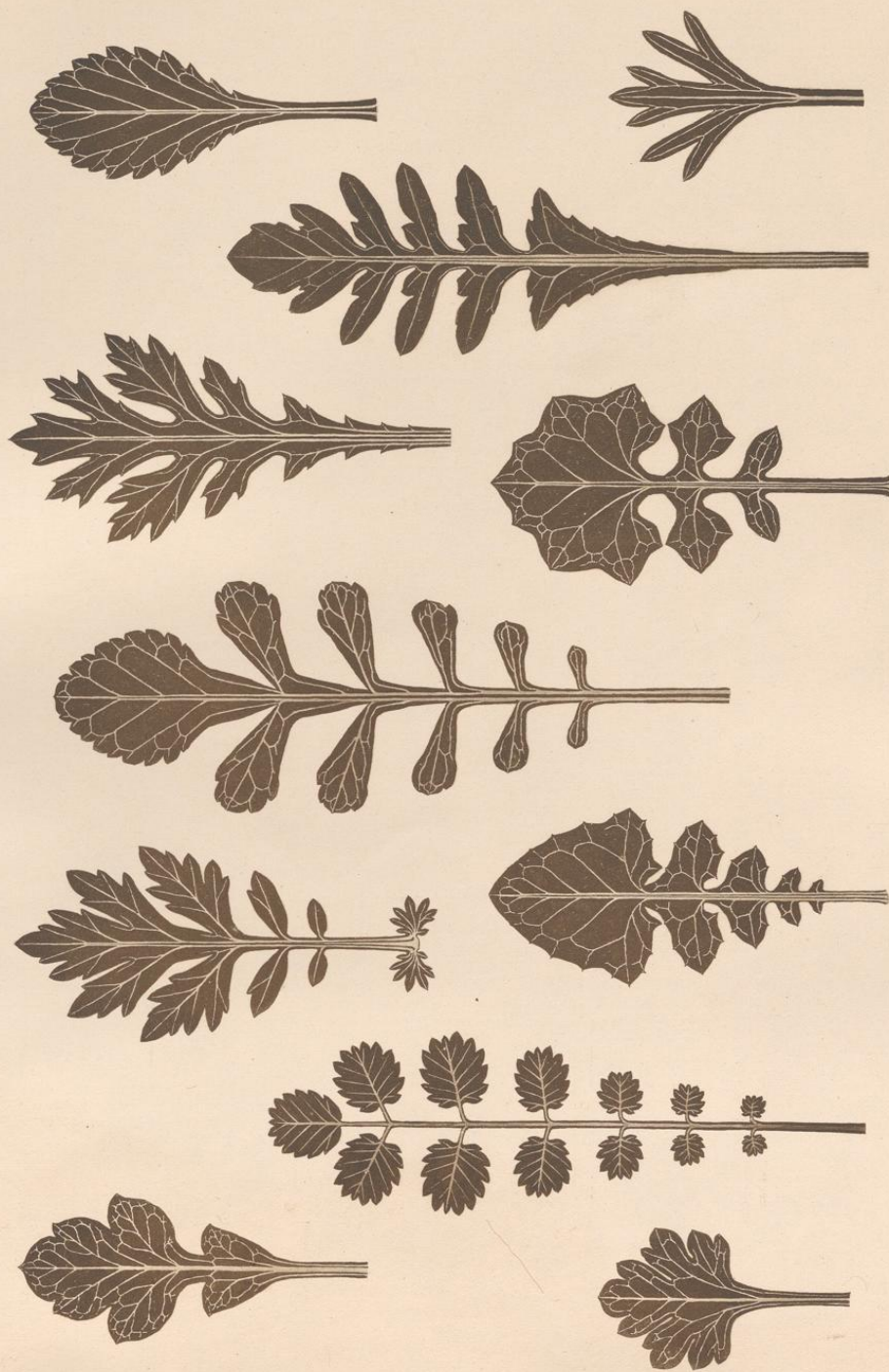

G. Kühnmann, Dresden.

COMPOSITEAE.

Lehrdruck von Albert Fritsch, Berlin, W.

M. Meurer, Rom.





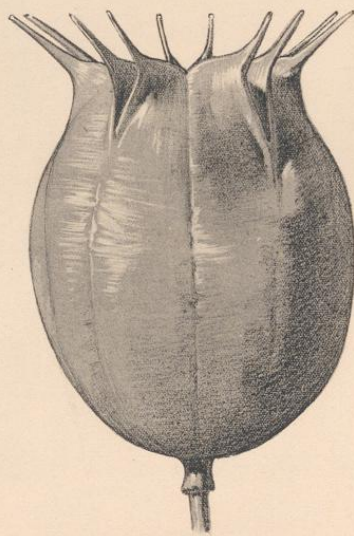
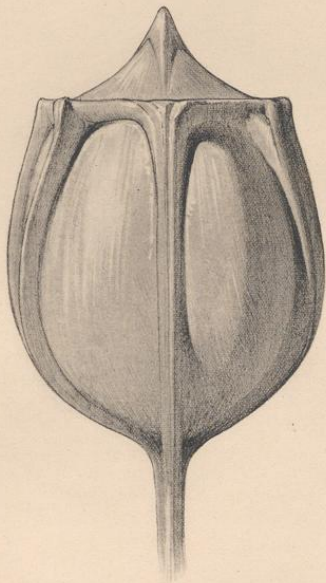
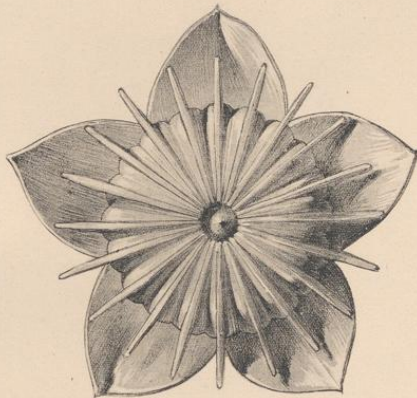
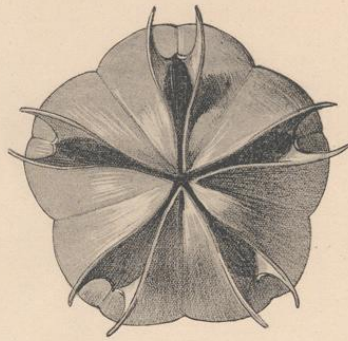
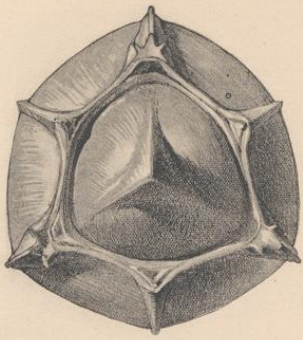

M. Meurer, Rom.

G. Kahlmann, Dresden.

1. ALSTROEMERIA. 2. NIGELLA. 3. HIBISCUS.

Lichtdruck von Albert Frisch, Berlin W.





M. Meurer, Rom.

G. Küttnann, Dresden.

CIRSIUM.

Lichtdruck von Albert Frisch, Berlin W.



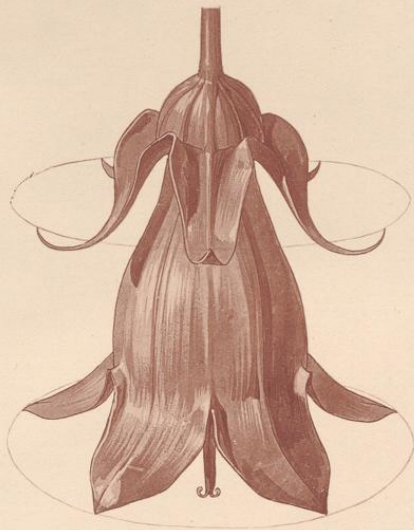
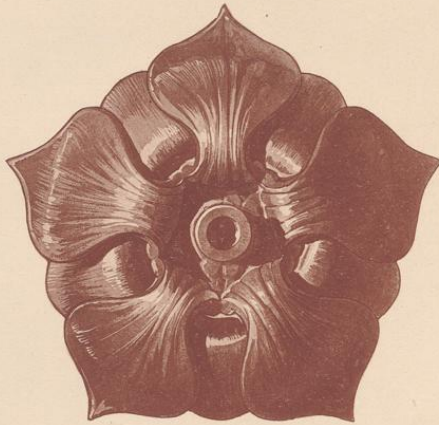
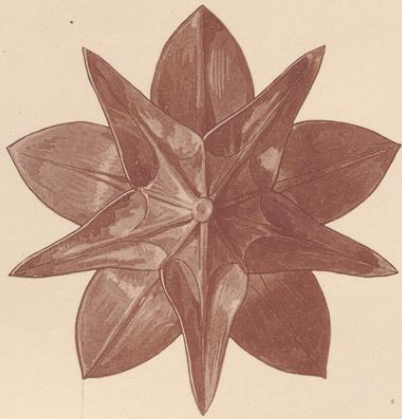

M. Meurer, Rom.

G. Köhlmann, Dresden.

1 u. 2. CAMPANULA. 3 u. 4. DAHLIA.

Lichtdruck von Albert Frisch, Berlin W.





M. Meurer, Rom.

G. Köhmann, Dresden.

PELARGONIUM.

Lightdruck von Albert Frisch, Berlin W.







M. Meurer, Rom.

G. Köhntmann, Dresden.

ARUM DRACUNCULUS.

Lichtdruck von Albert Frisch, Berlin W.



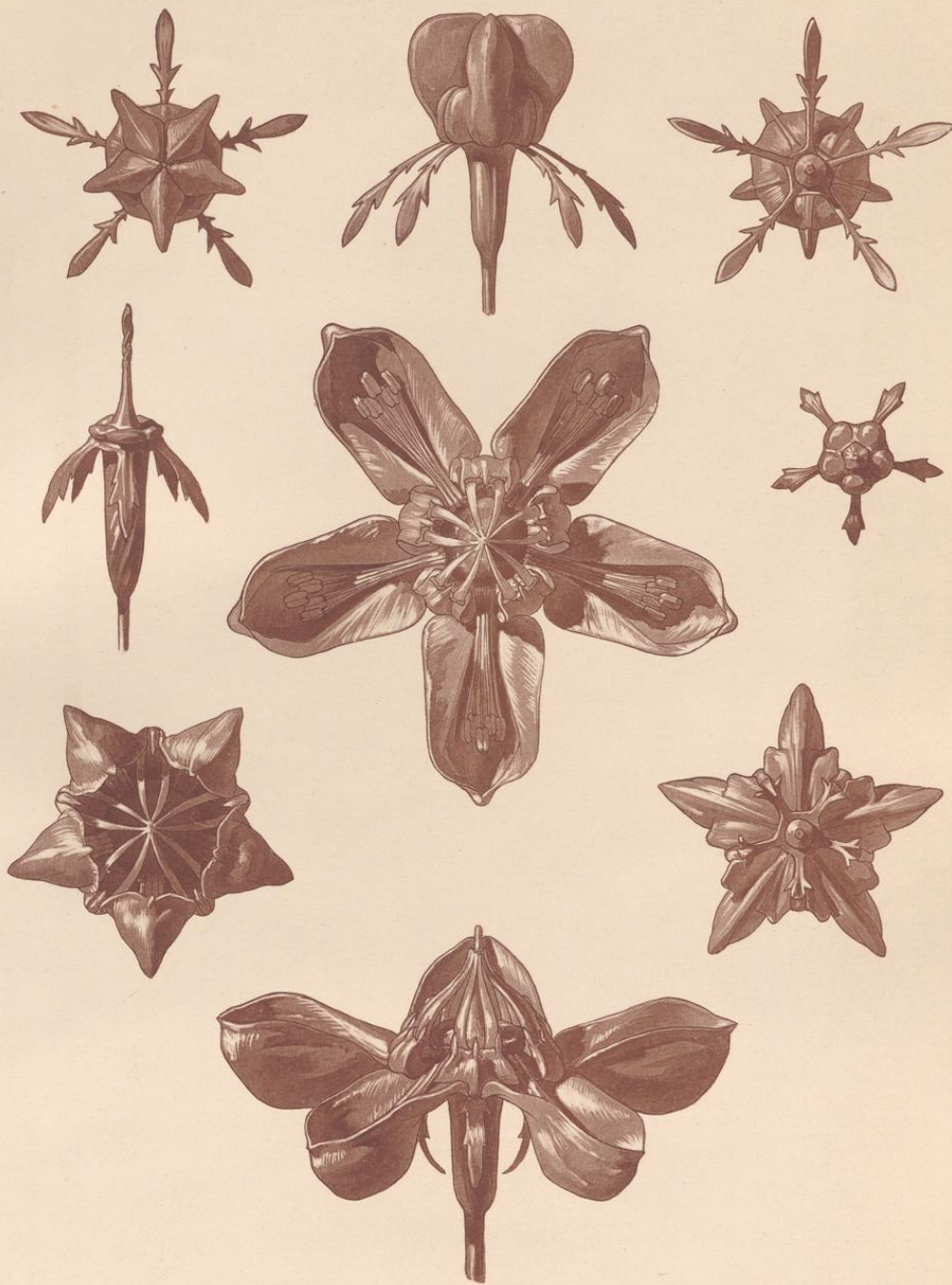

M. Meurer, Rom.

G. Kühnmann, Dresden.

CAJOPHORA LATERITIA.

Lichtdruck von Albert Frisch, Berlin W.





M. Meurer, Rom.

G. Kühnmann, Dresden.

AESCULUS HYPOCASTANUS.

Lithdruck von Albert Frisch, Berlin W.





M. Meurer, Rom.

G. Kützmann, Dresden.

GALEGA OFFICINALIS.

Lichtdruck von Albert Frisch, Berlin W.





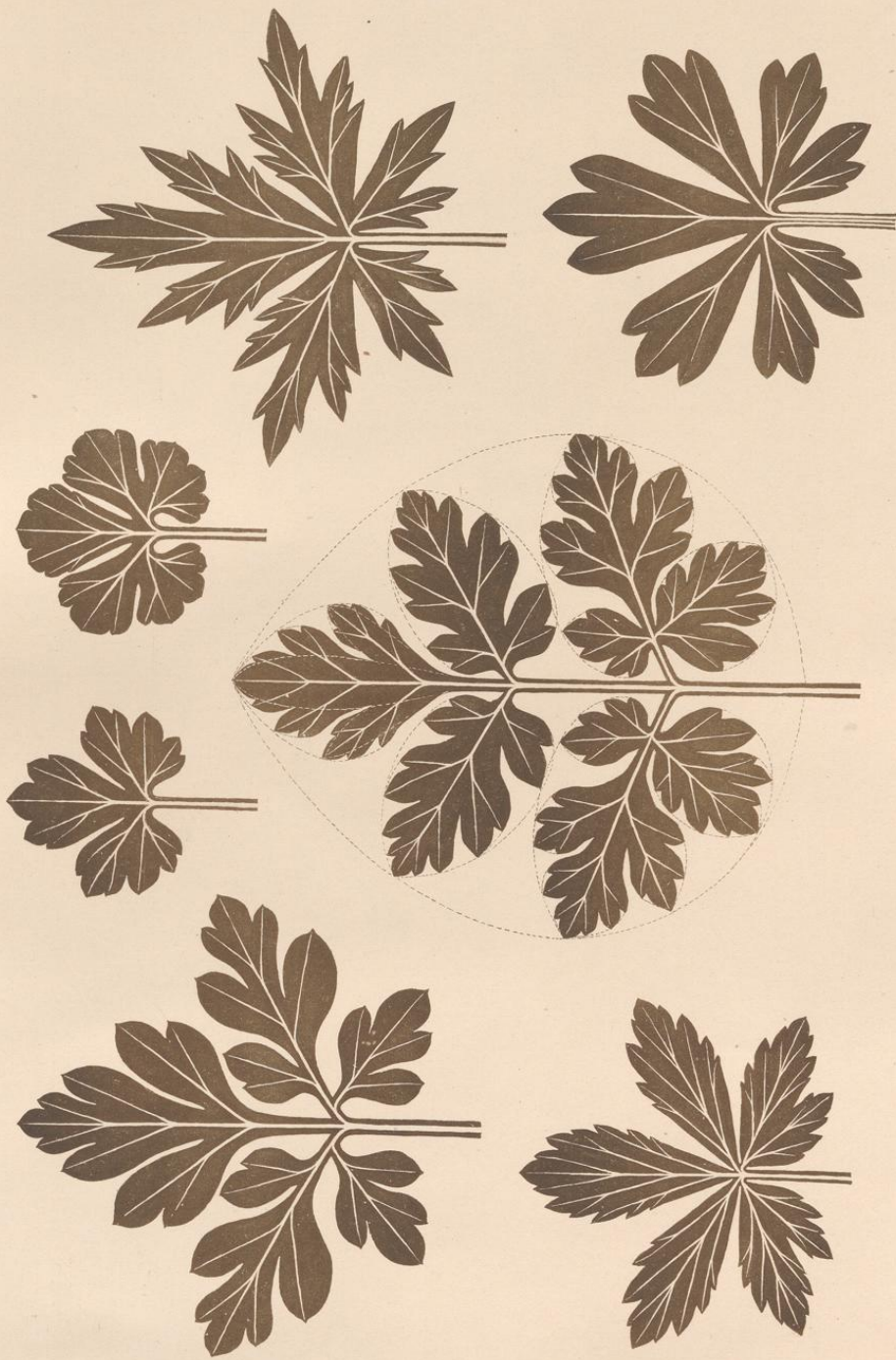

G. Kühmann, Dresden.

GERANIACEAE.

Lichtdruck von Albert Frisch, Berlin W.

M. Meurer, Rom.





M. Meurer, Rom.

G. Kühnmann, Dresden.

1. RAPHANUS.    2. CAPSELLA.    3. LEONTODON TARAXACUM.  
 4. 5. CHRYSANTHEMUM.    6. CRATAEGUS.

Lichtdruck von Albert Frisch, Berlin W.





M. Meurer, Rom.

G. Kahlmann, Dresden.

HELLEBORUS VIRIDIS.

Lichtdruck von Albert Frisch, Berlin W.



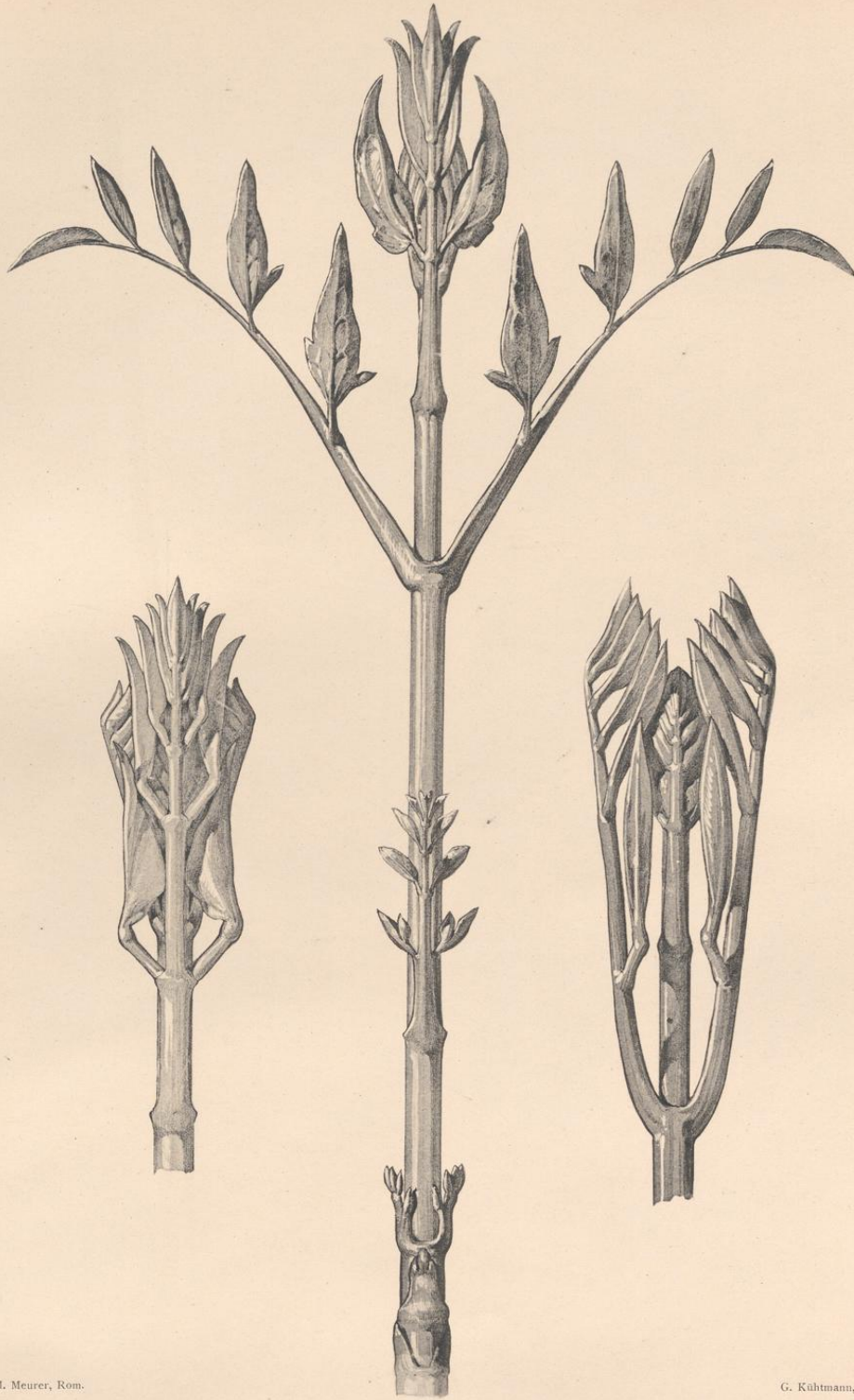

M. Meurer, Rom.

G. Kuhlmann, Dresden.

CLEMATIS RECTA.

Lichtdruck von Albert Frisch, Berlin W.







G. Kühmann, Dresden.

MORUS ALBA.

Lithdruck von Albert Frisch, Berlin W.

M. Meurer, Rom.





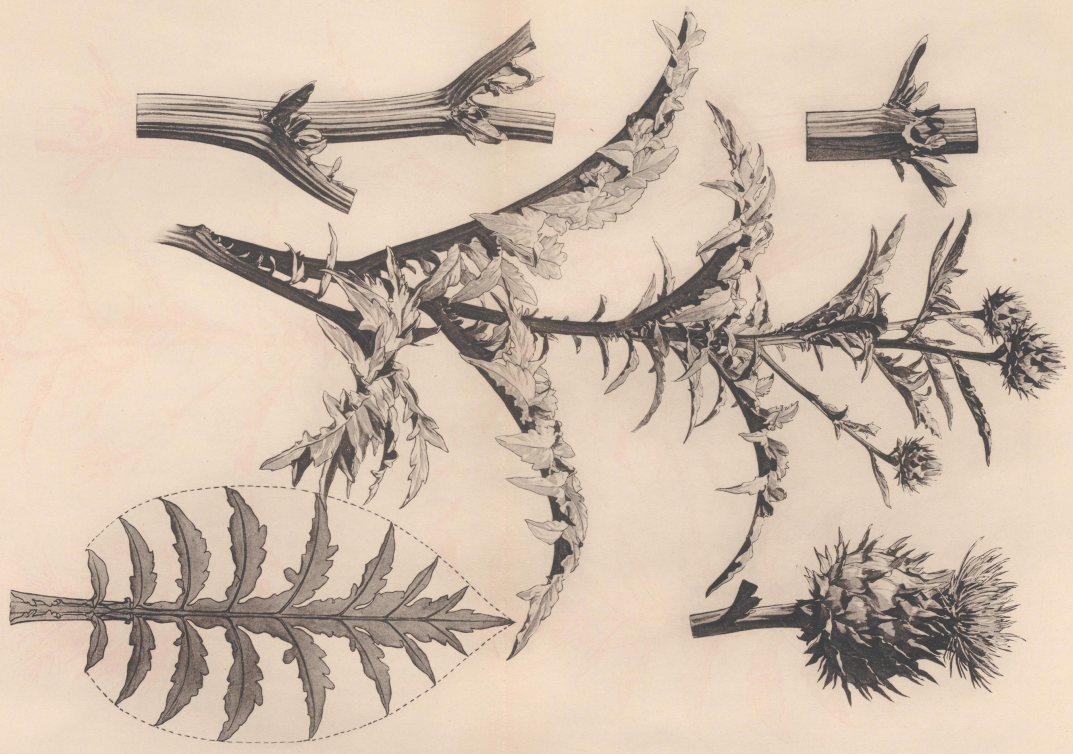

M. Houtte, Paris.

CYNARA

G. Kuhnert, Dresden.

EXAMINATA VITAE MUSEI HISTOR. NAT. BEROLIN. 1840.





M. Meurer, Rom.

G. Kahlmann, Dresden.

FICUS.

Lichtdruck von Albert Frisch, Berlin.







M. Meurer, Rom.

G. Köhlmann, Dresden.

1. FRESIA.

2. GLADIOLUS.

Lichtdruck von Albert Frisch, Berlin.



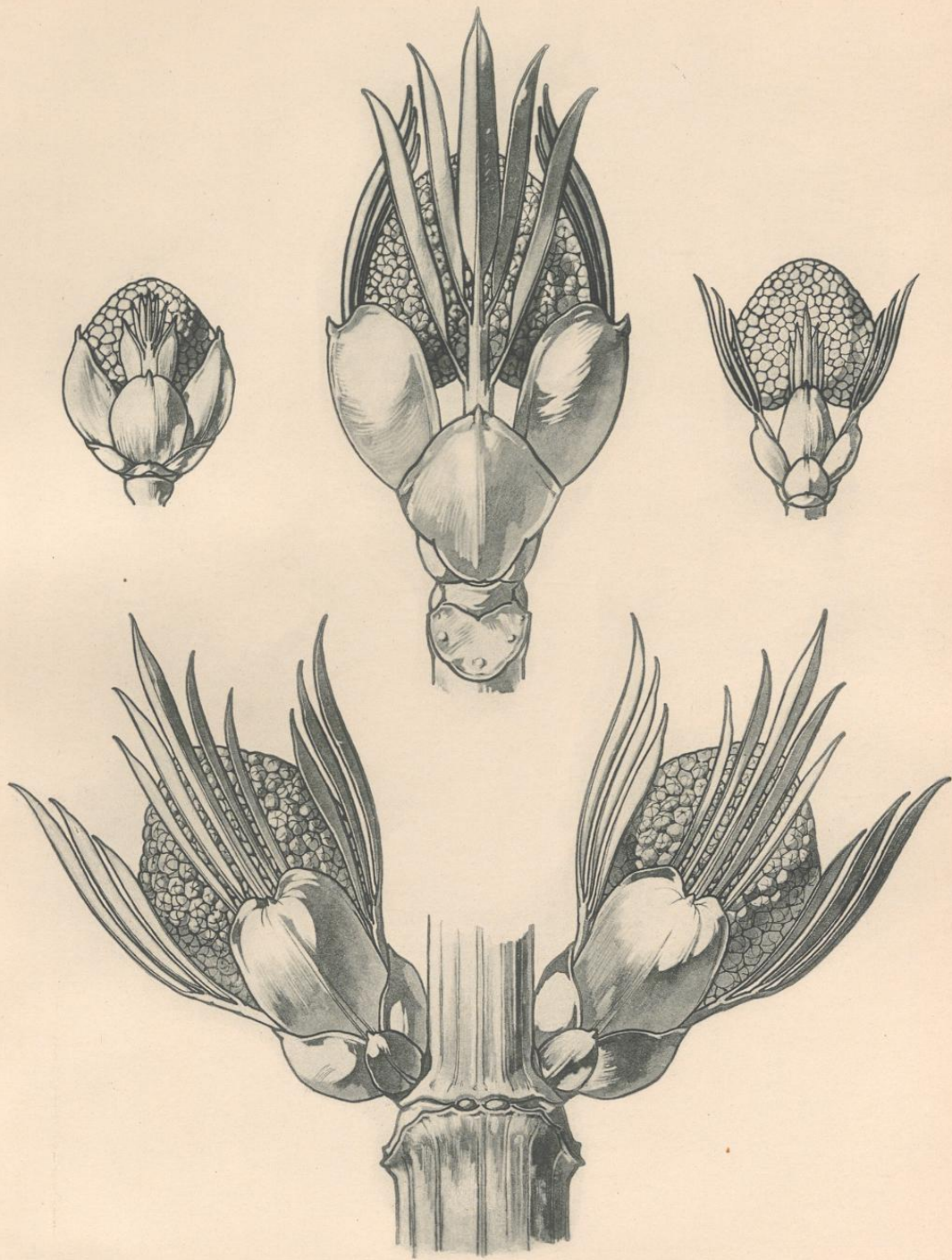

M. Meurer, Rom.

G. Kuhlmann, Dresden.

SAMBUCUS.

Lichtdruck von Albert Frisch, Berlin.





M. Meurer, Rom.

G. Köhrtmann, Dresden.

HELLEBORUS.

Lichtdruck von Albert Frisch, Berlin.



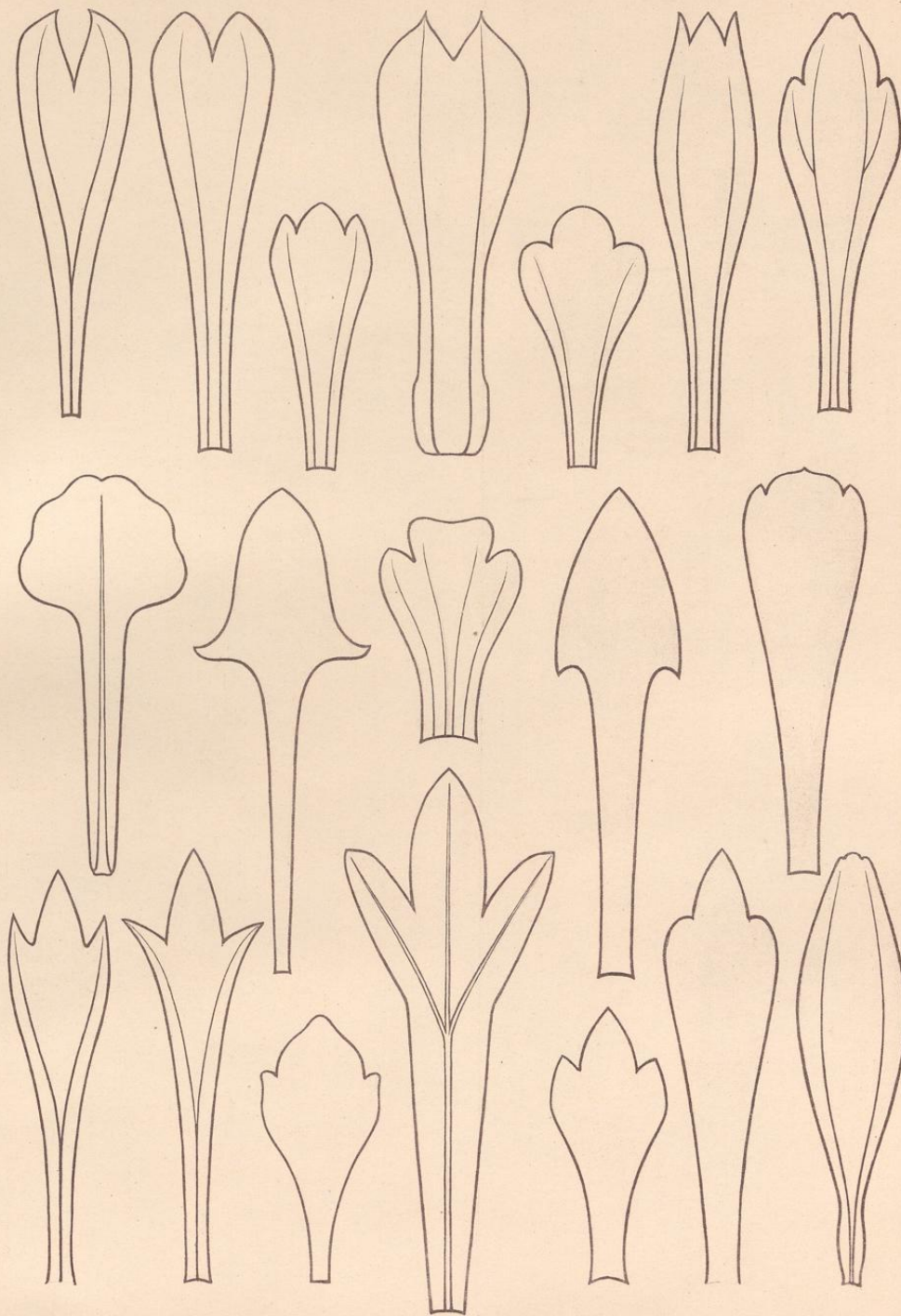

M. Meurer, Rom.

G. Költmann, Dresden.

BLATTSILHOUETTEN.

Lichtdruck von Albert Frisch, Berlin.





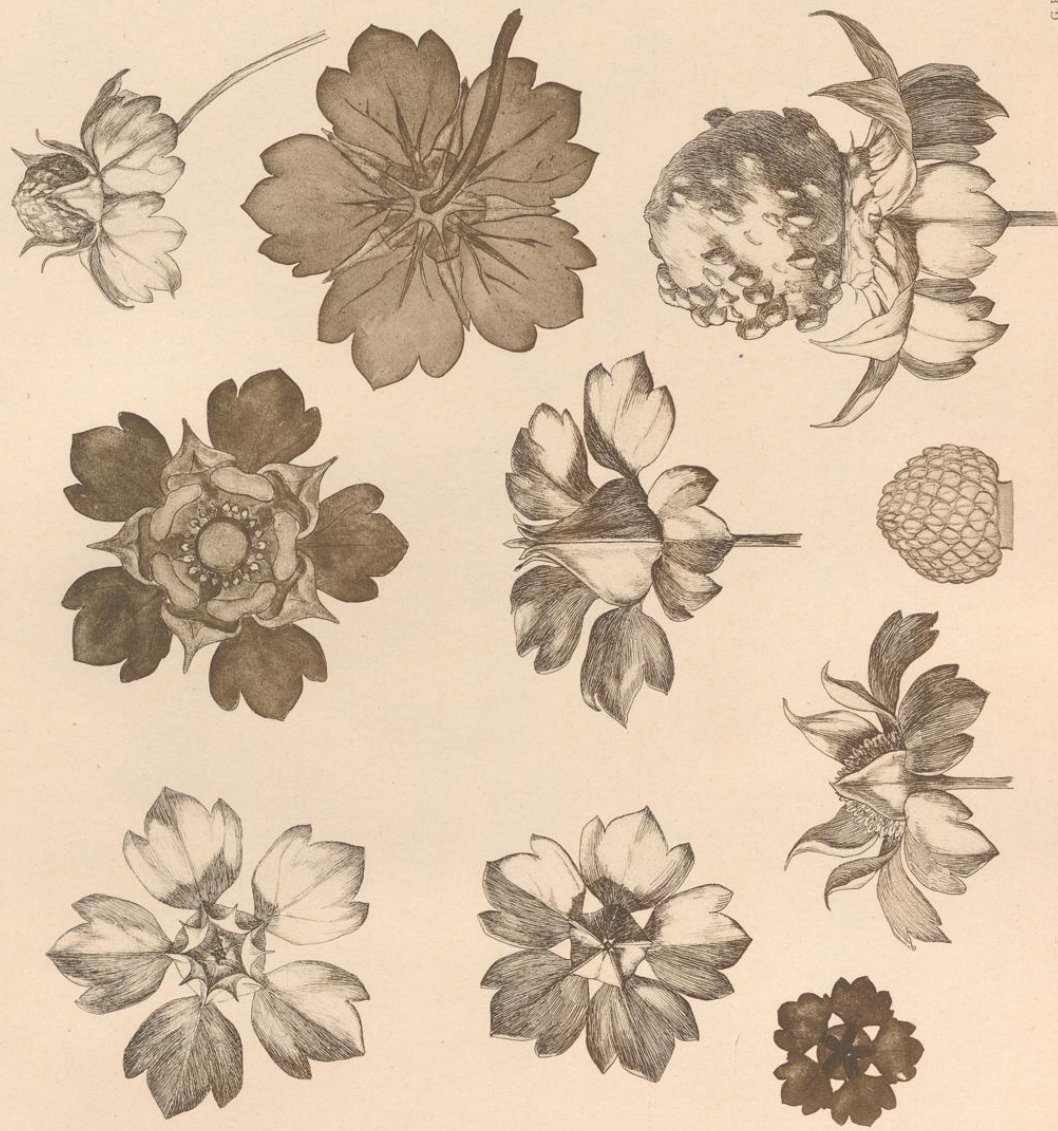

G. Kühmann, Dresden.

FRAGARIA INDICA.

Lithdruck von Albert Erich, Berlin.

M. Meurer, Rom.





M. Meurer, Rom.

G. Köhmann, Dresden.

ERYGNIUM CAMPESTRE.

Lichtdruck von Albert Frisch, Berlin.



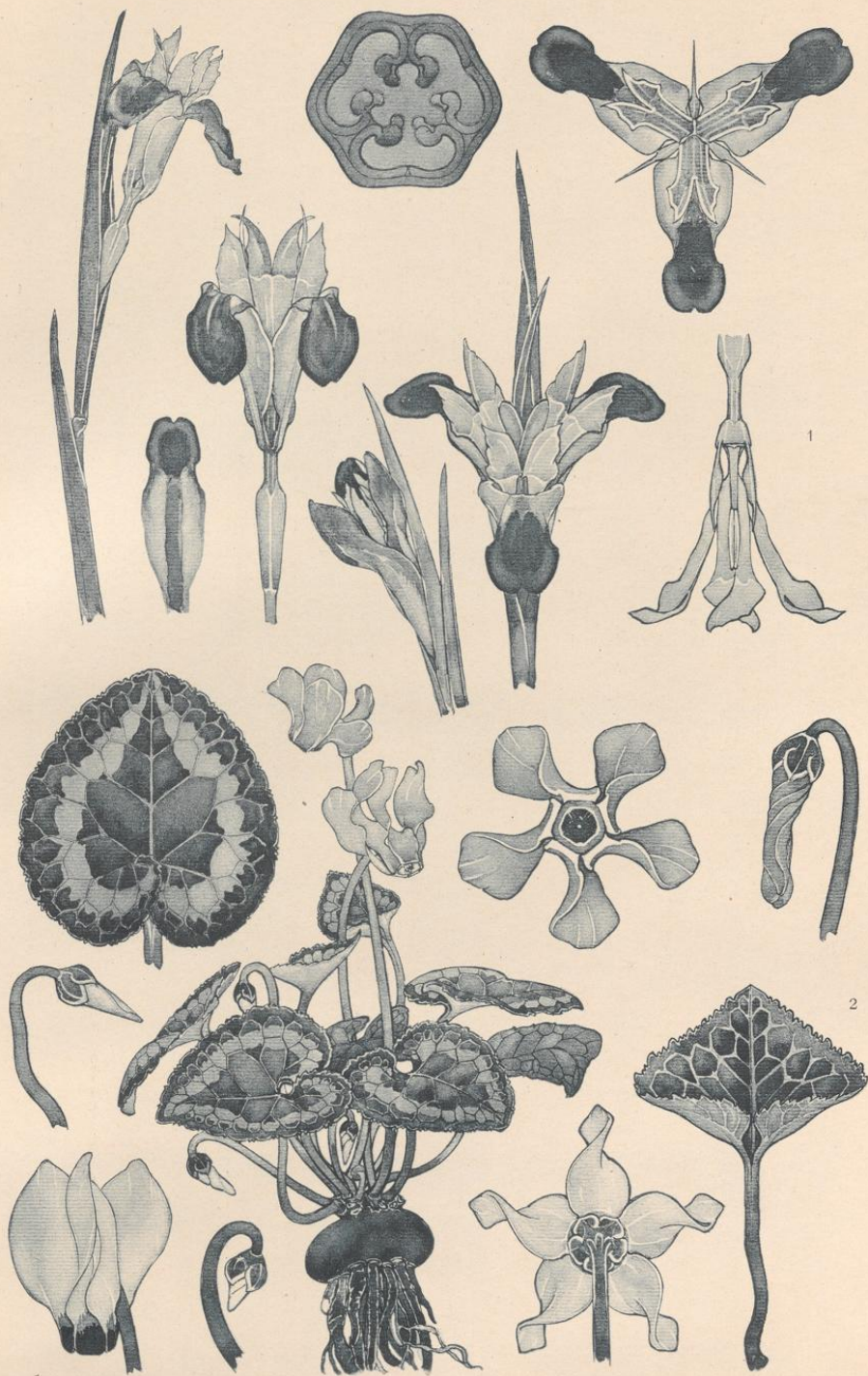

M. Meurer, Rom.

G. Köhmann, Dresden.

1. HERMODAKTYLUS. 2. CYKLAMEN.

Lichtdruck von Albert Feisch, Berlin.



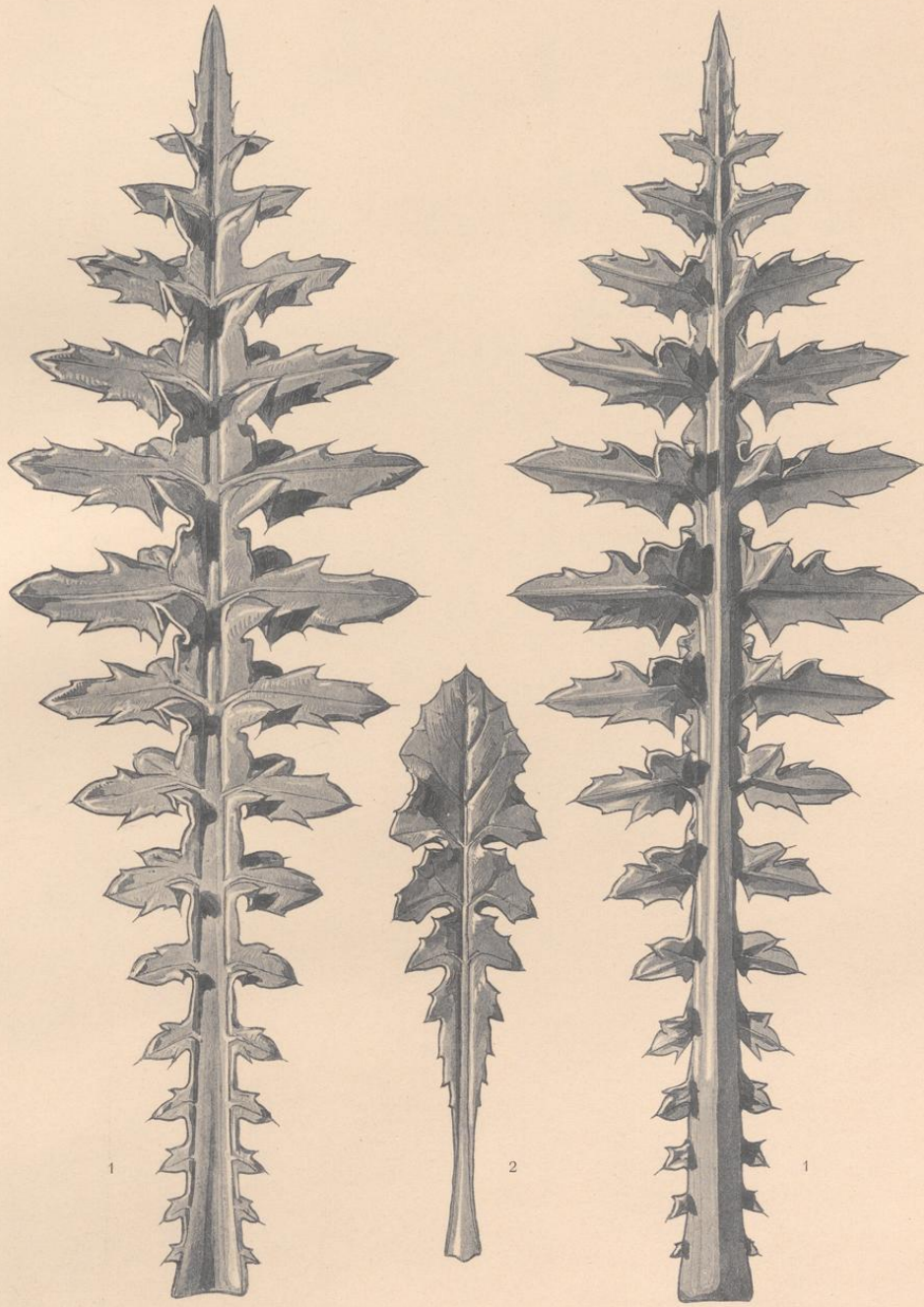

M. Meurer, Rom.

G. Kähtmann, Dresden.

1. CNICUS. 2. SONCHUS.

Lichtdruck von Albert Frisch, Berlin.







M. Meurer, Rom.

G. Köhlmann, Dresden.

DIKLYTRA.

Lichtdruck von Albert Frisch, Berlin.



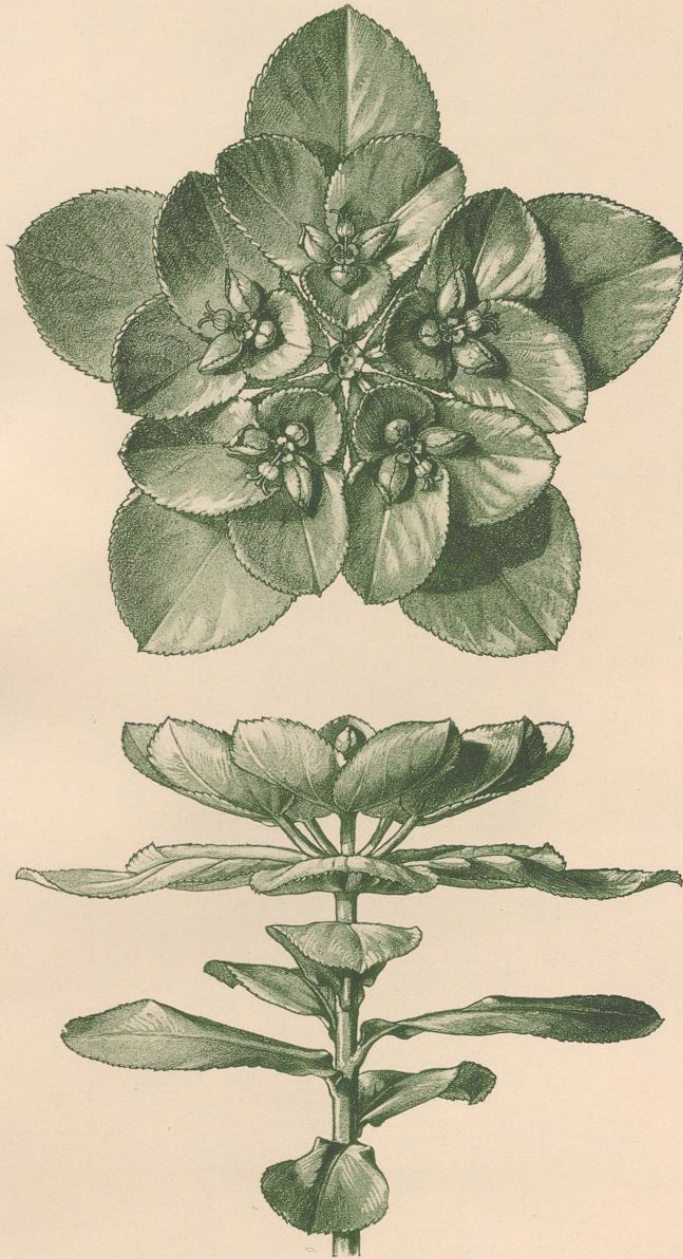

M. Meurer, Rom.

G. Kührtmann, Dresden.

EUPHORBIA HELIOSCOPIA.

Lithdruck von Albert Feisch, Berlin.

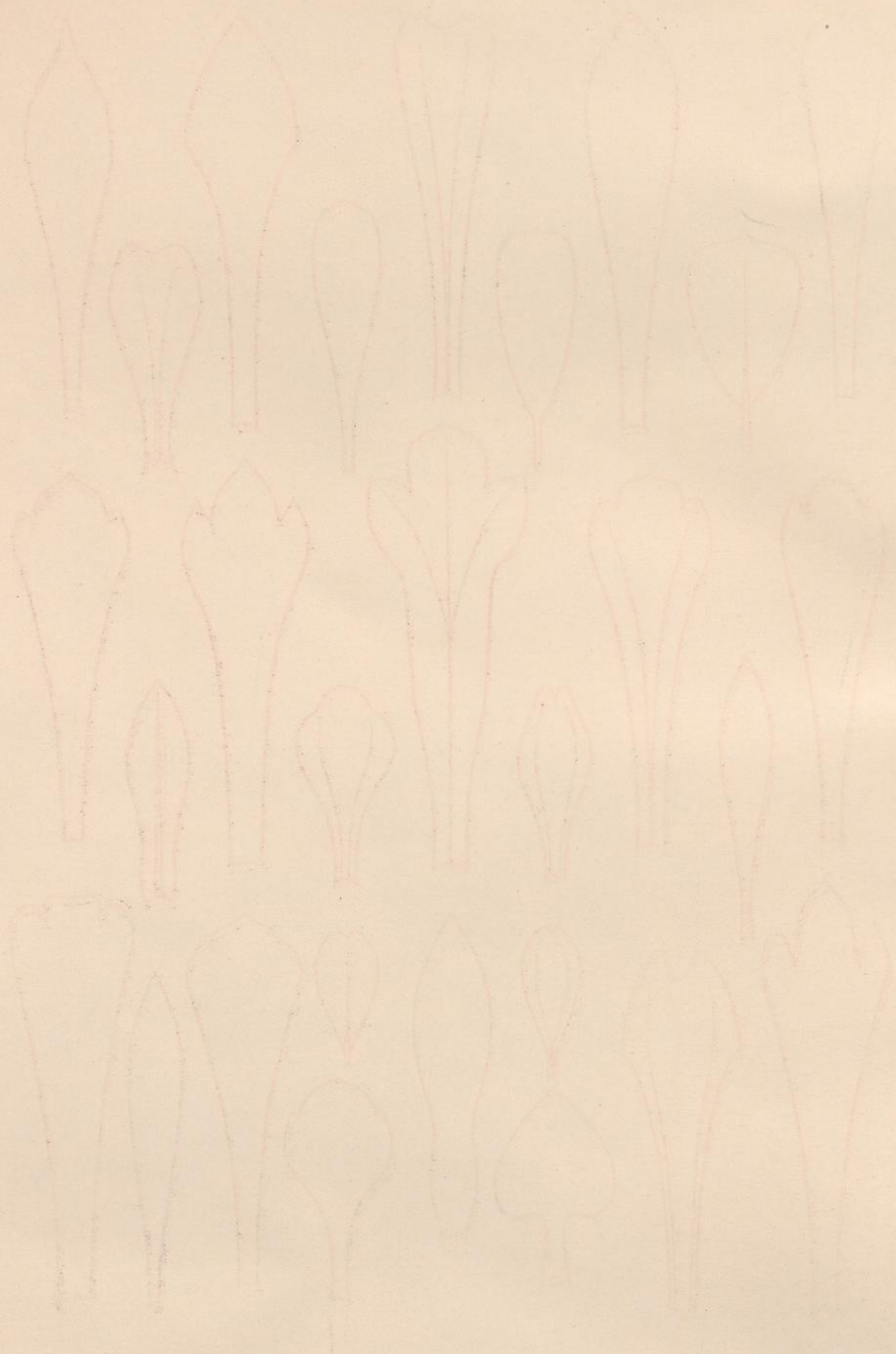

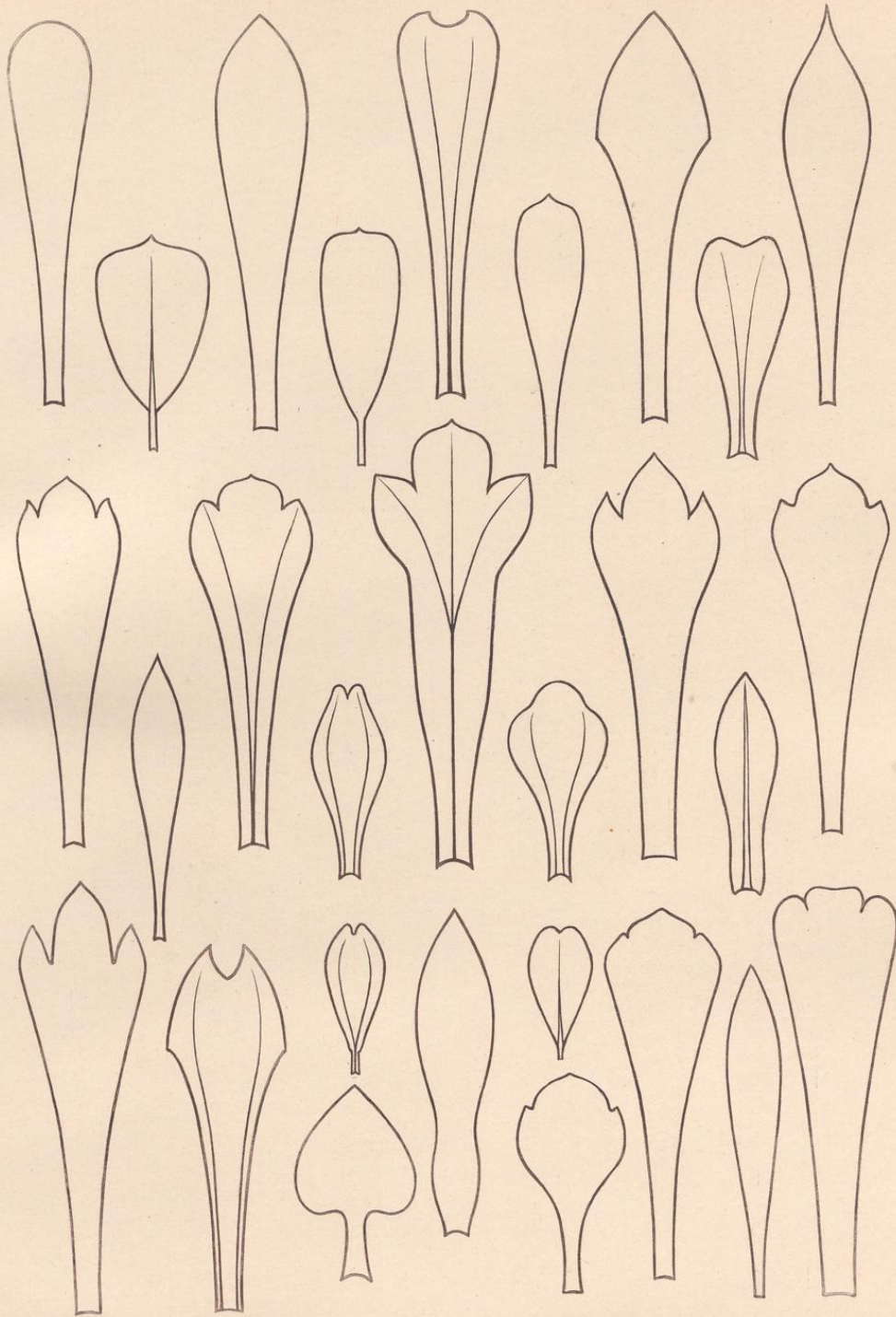

M. Meurer, Rom.

G. Kahlmann, Dresden.

BLATTSILHOUETTEN.

Lichtdruck von Albert Frisch, Berlin.





G. Eichmann, Dresden.

GEMEINE FICHTE (PICEA).

Lith. nach von Albert Eichh., Berlin.

M. Meurer, Rom.







M. Meurer, Rom.

G. Kühmann, Dresden.

COBAEA SCANDENS.

Lehrdruck von Albert Fraisch, Berlin.





M. Meurer, Rom.

G. Kühnmann, Dresden.

SMYRNIUM OLISATRUM.

Lichtdruck von Albert Friesch, Berlin.



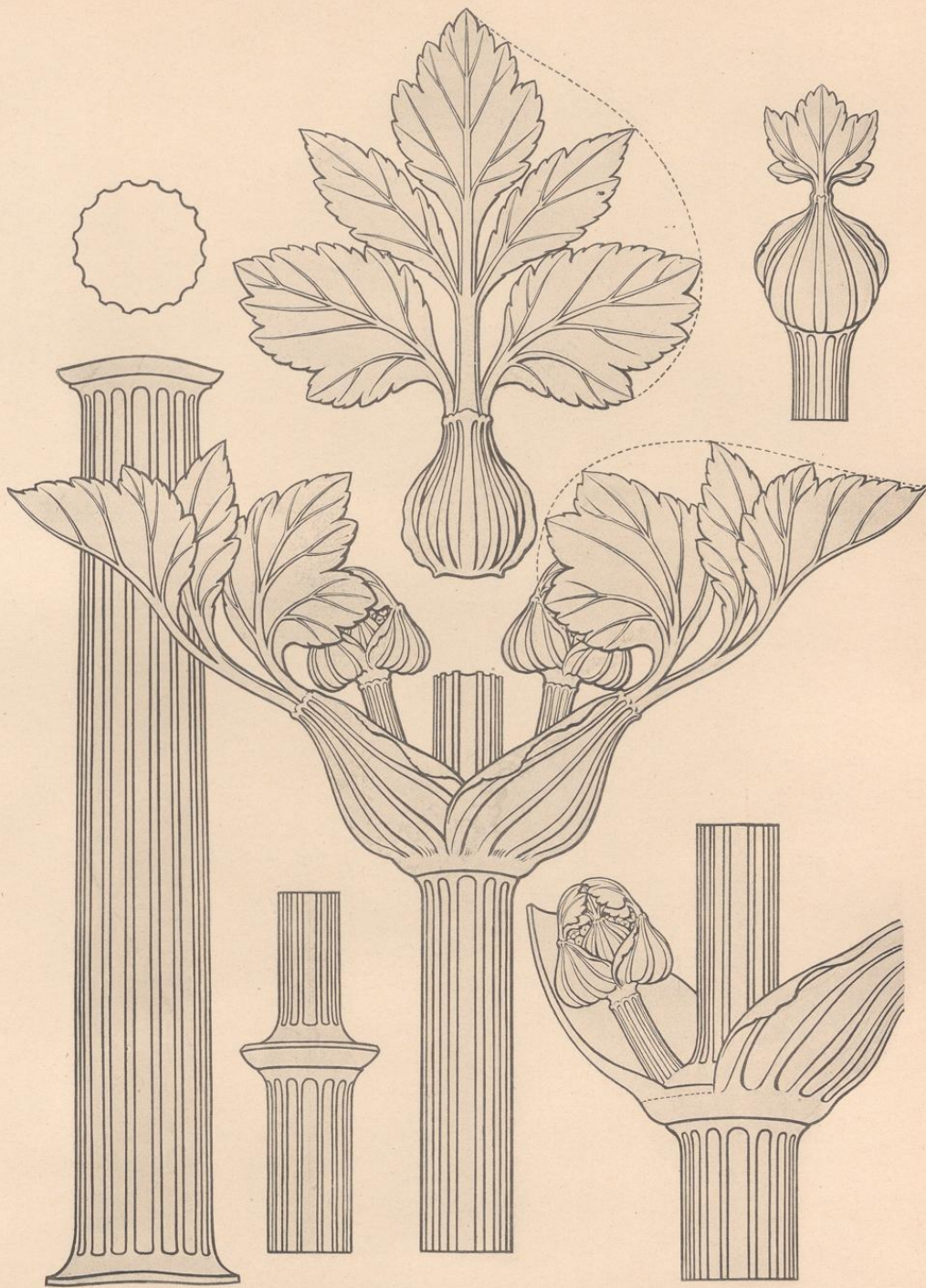

M. Meurer, Rom.

G. Kühnmann, Dresden.

SMYRNIUM OLISATRUM.

Lichtdruck von Albert Frisch, Berlin.



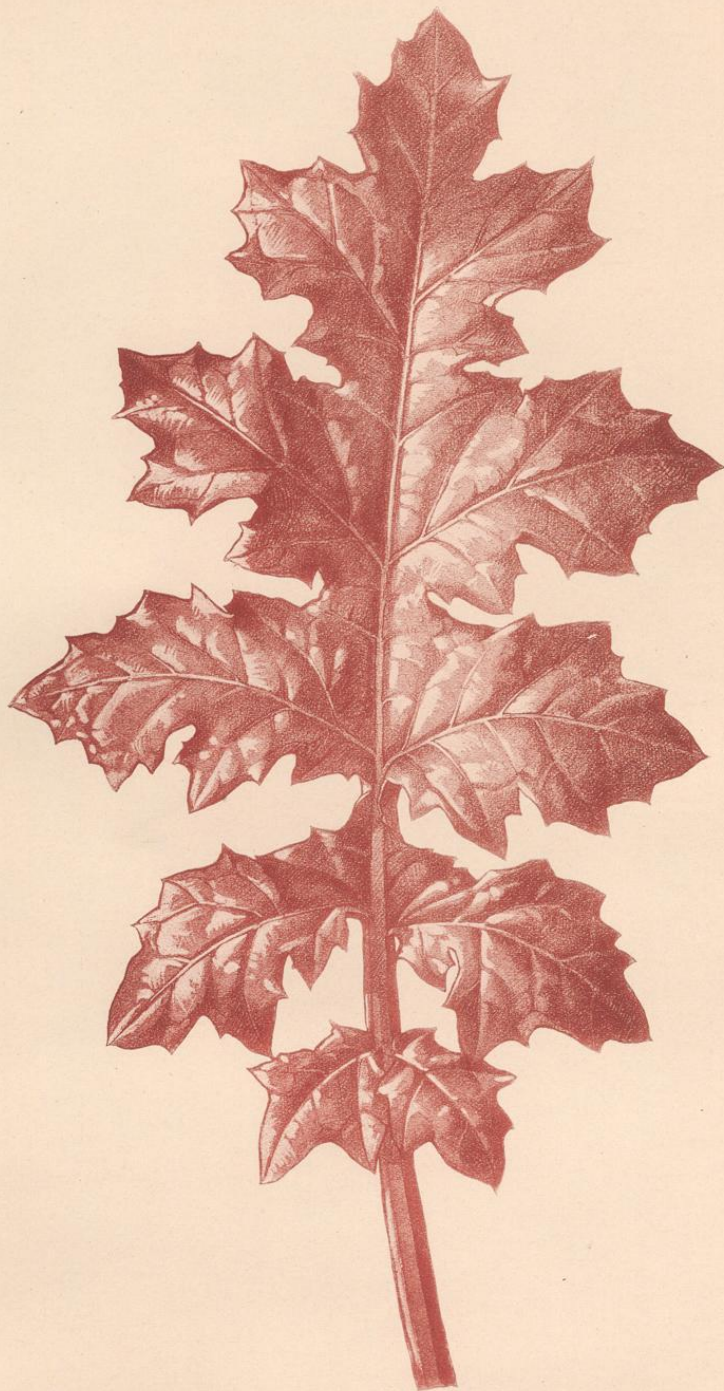

M. Meurer, Rom.

G. Kühnmann, Dresden.

AKANTHUS MOLLIS.

Lichtdruck von Albert Frieß, Berlin.





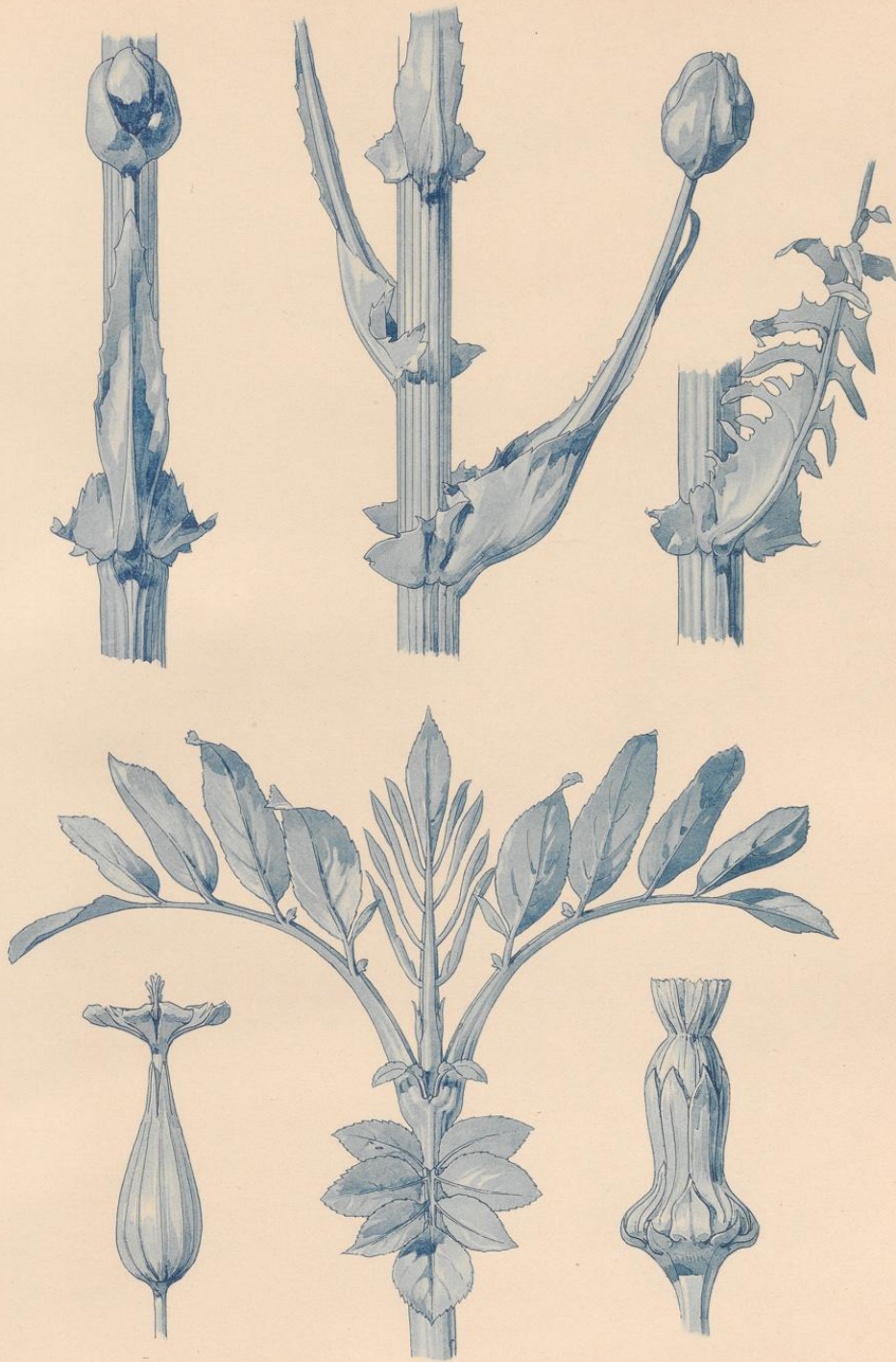

M. Meurer, Rom.

G. Kührtmann, Dresden.

1. CREPIS.    2. SAMBUCUS NIGER.  
3. LYCHNIS.    4. SONCHUS.

Lithdruck von Albert Frisch, Berlin.





ACANTHUS MOLLIS

Herb. Martini, Florent. 1794.













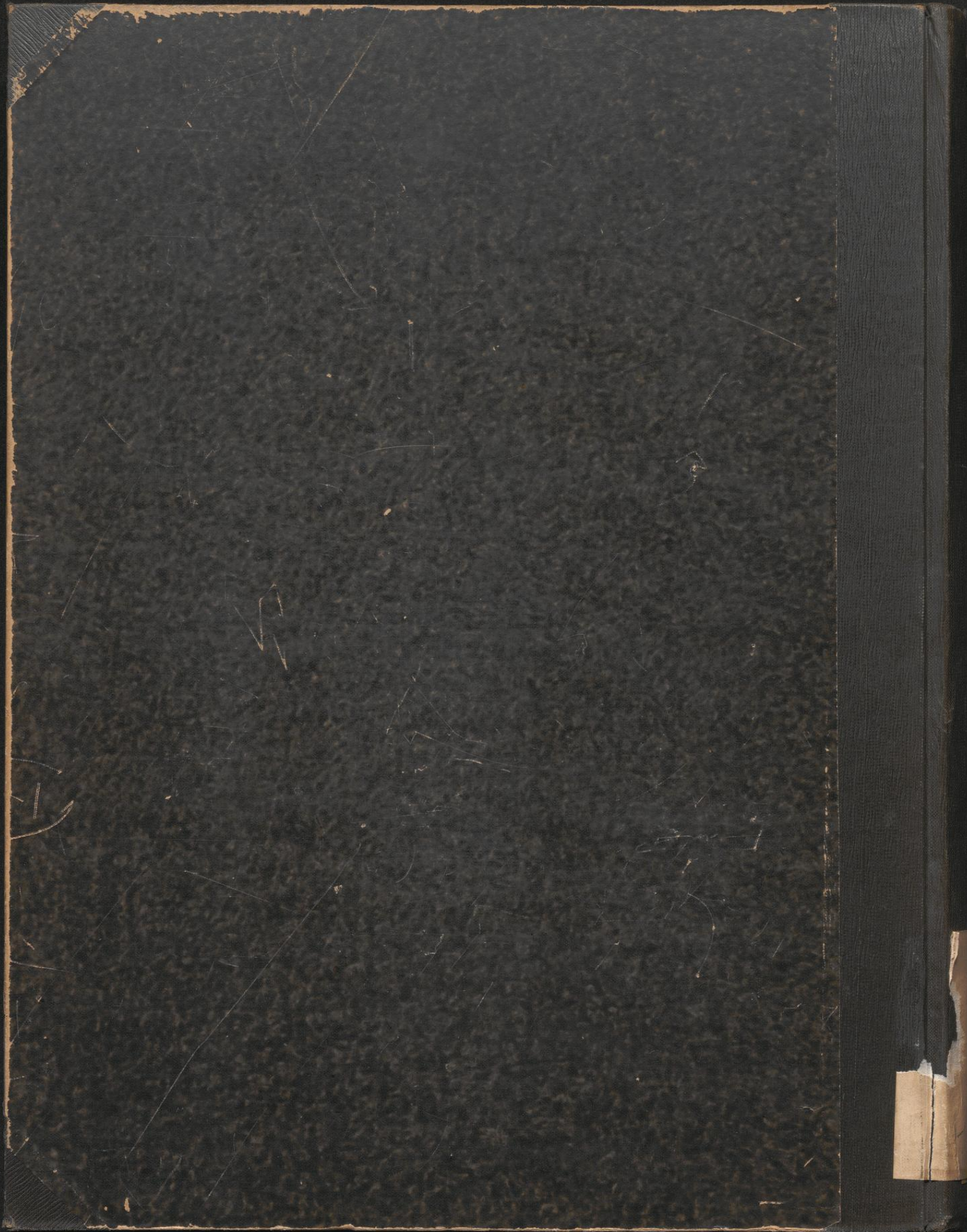

P  
06

2115

JYR  
1802  
-1