

UNIVERSITÄTS-
BIBLIOTHEK
PADERBORN

Irish melodies

Stevenson, John A.

Dublin, 1859

Introductory Music For The Pianoforte.

[urn:nbn:de:hbz:466:1-62608](https://nbn-resolving.org/urn:nbn:de:hbz:466:1-62608)

INTRODUCTORY MUSIC FOR THE PIANOFORTE.

Slow, and with expression.

CAEN DUBH DHEELISH.

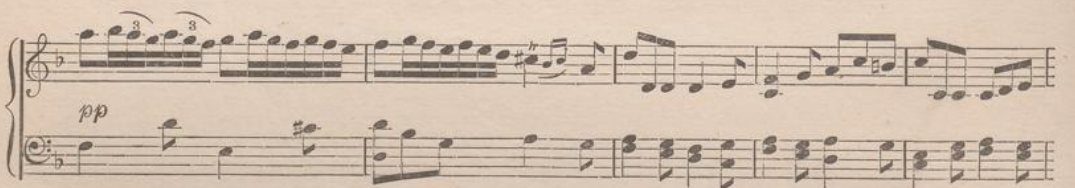
*Majeur.*

THE SNOWY-BREASTED PEARL

Lively.

ff

Mineur.

AIR--CAPTAIN MAGIN.

f

PLANXTY JOHNSTONE.

The sixth system is the final one on the page, showing the concluding melodic and accompaniment lines. It ends with a double bar line.

