



UNIVERSITÄTS-
BIBLIOTHEK
PADERBORN

**Bericht über Schlachthäuser und Viehmärkte in
Deutschland, Frankreich, Belgien, Italien, England und
der Schweiz**

Hennicke, Julius

Berlin, 1866

[Tafeln]

[urn:nbn:de:hbz:466:1-67181](https://nbn-resolving.org/urn:nbn:de:hbz:466:1-67181)

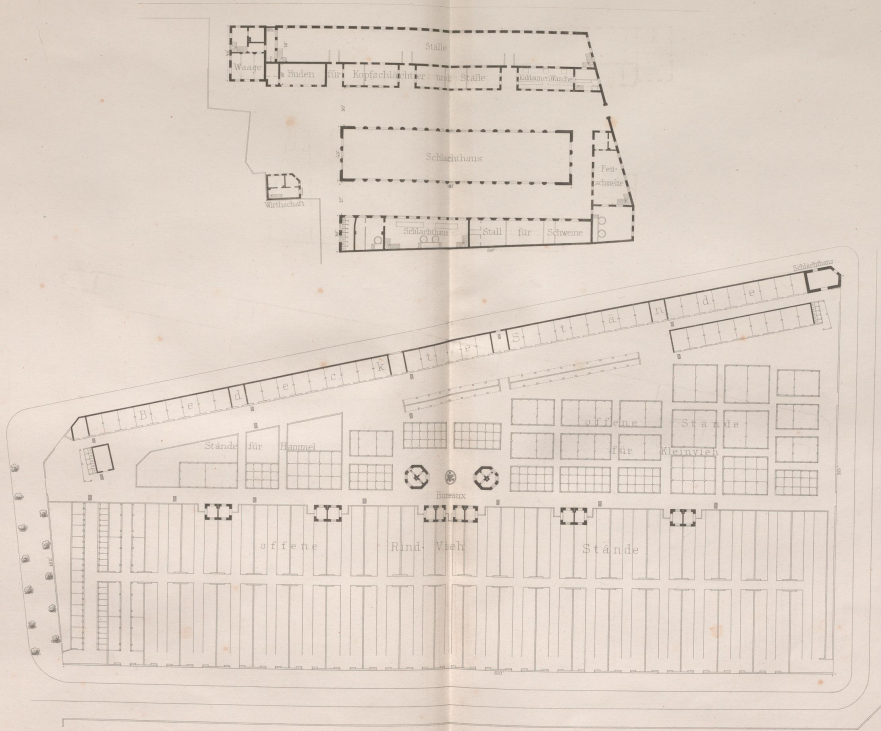

Der neue Viehmarkt zu St. Pauli.

Schlachthaus und Viehmarkt zu Hamburg.
Verlag von Ernst Horn in Berlin.

Schlachthaus zu Stuttgart.

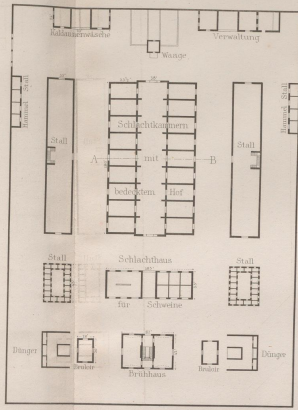
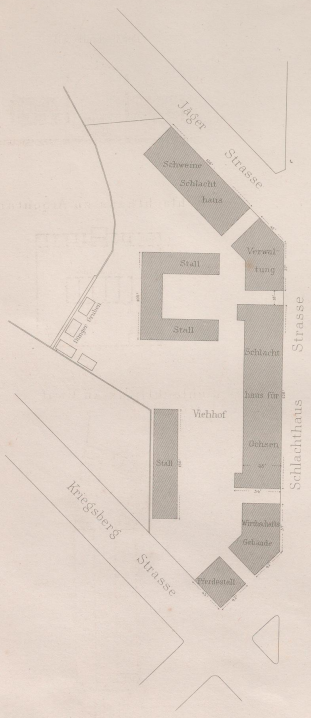

Schlachthaus zu Argentan.

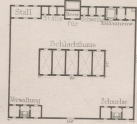

Schlachthaus zu Genf.

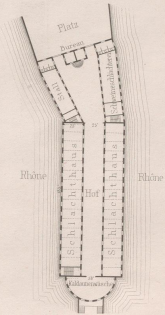

Schlachthaus zu Meckeln.

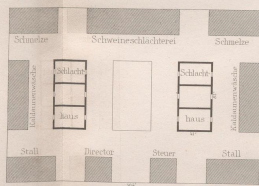

1:1000

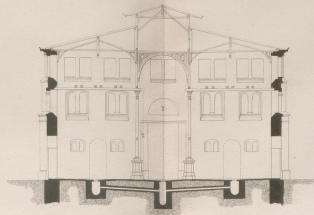

Querschnitt der Rinder-Schlachthalle

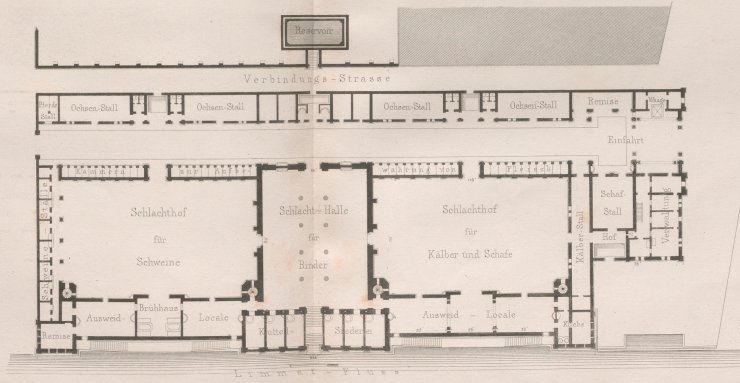

Verlag von Ernst & Korn in Berlin.

SCHLACHTHAUS ST VINCENZO
an der Porta di Pisa

Bl. IV

Ammazzatoio di St Lorenzo e
di St Vincenzo Genova

Die Schlachthäuser St Lorenzo und
St Vincenzo zu Genua

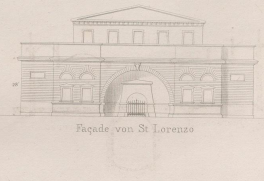
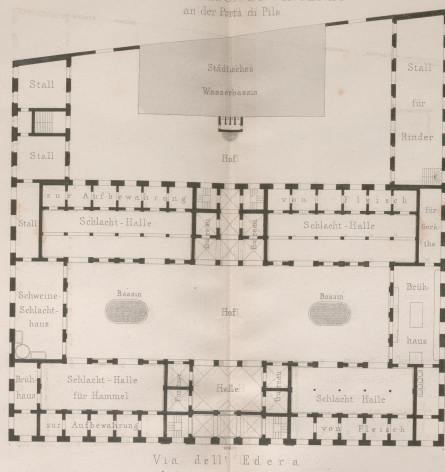

SCHLACHTHAUS ST LORENZO

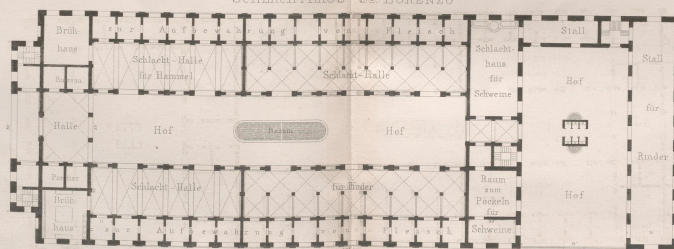

Verlag von Ernst & Sohn in Berlin

Bl. 104

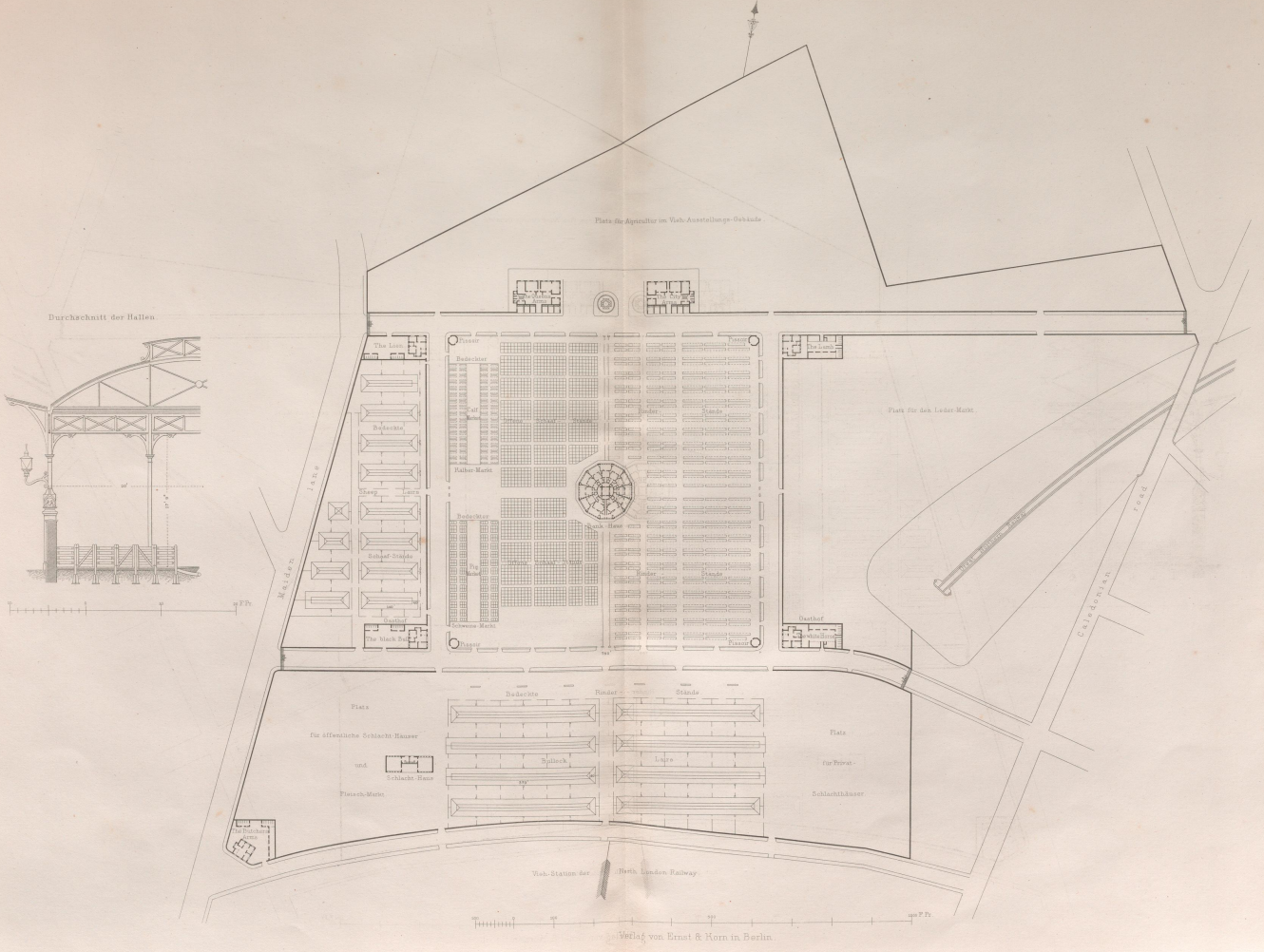

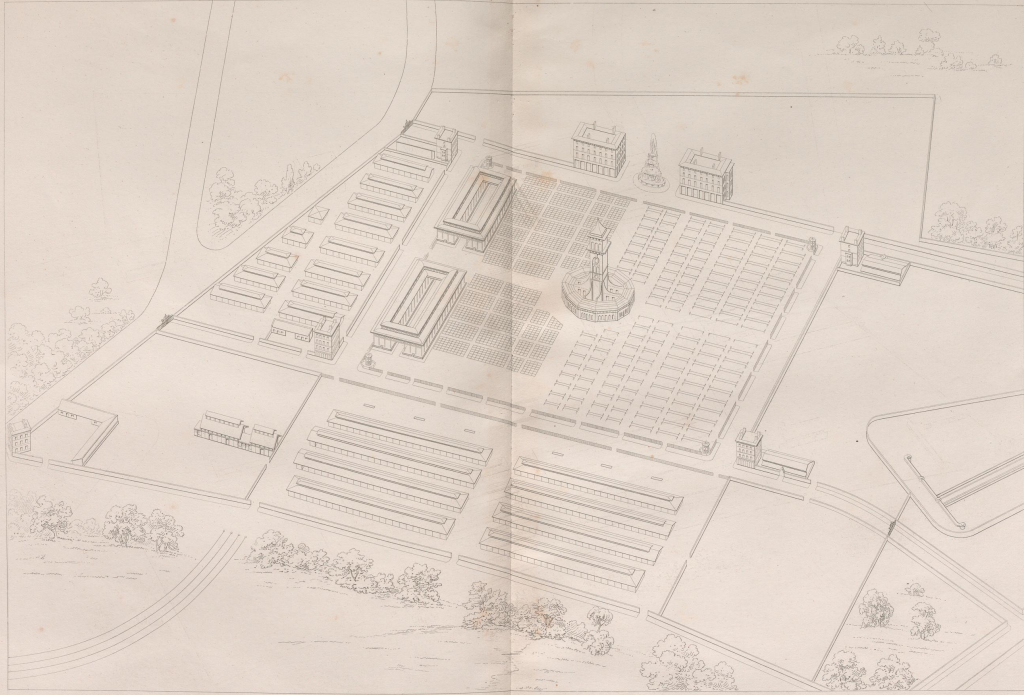

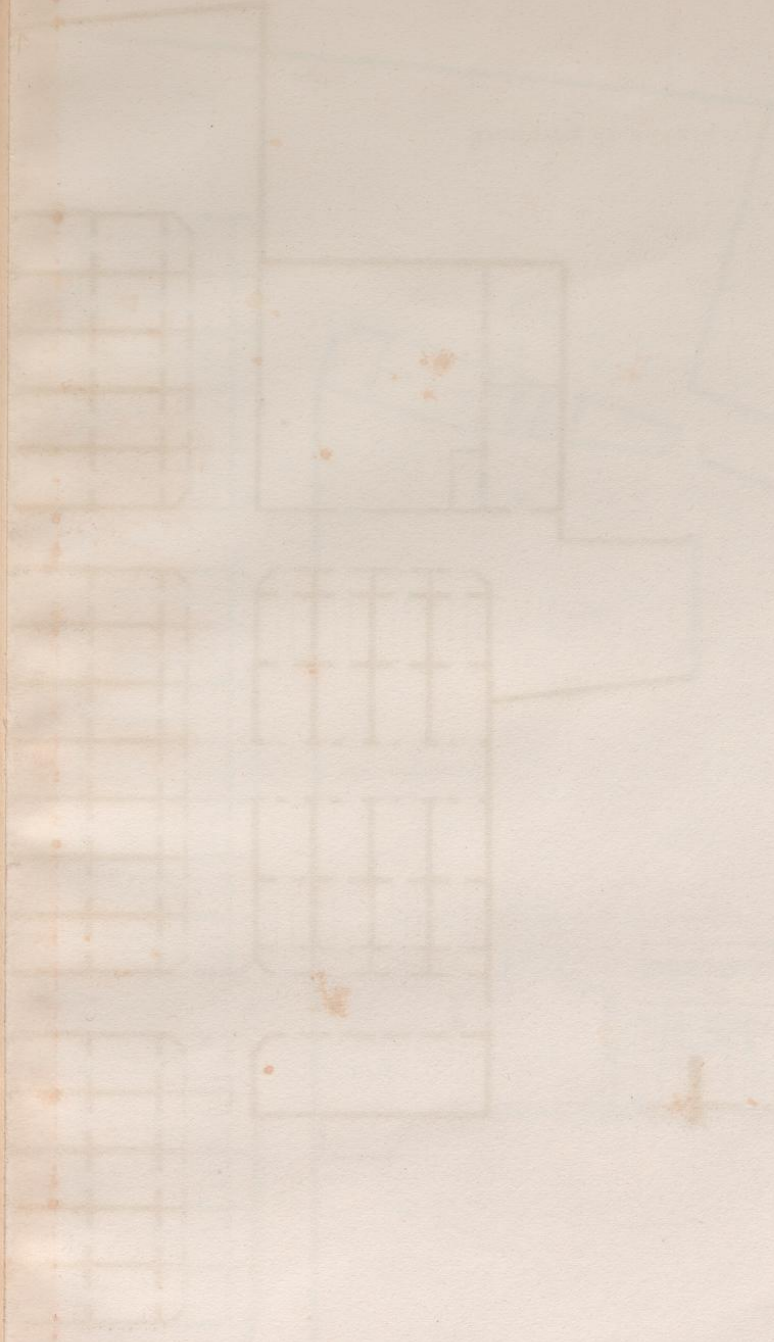

Schlachthaus zu Edinburg

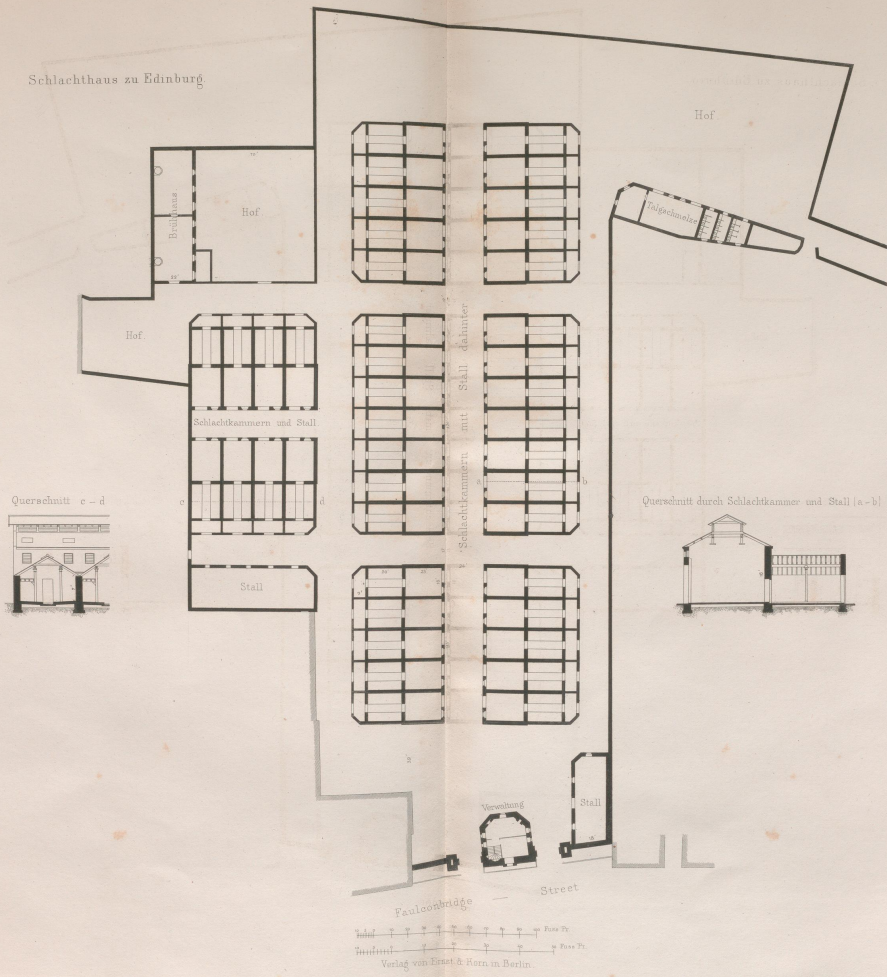

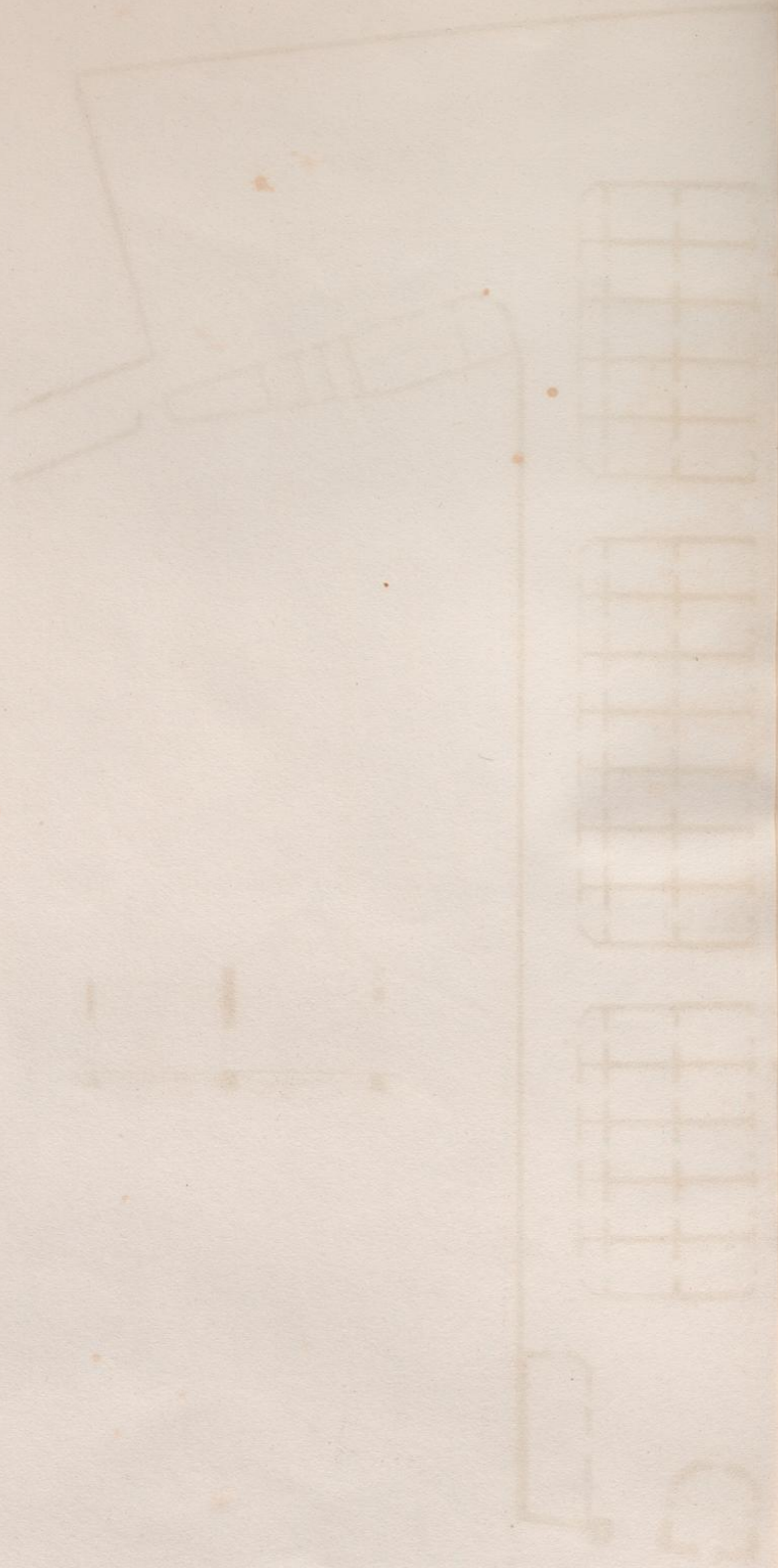

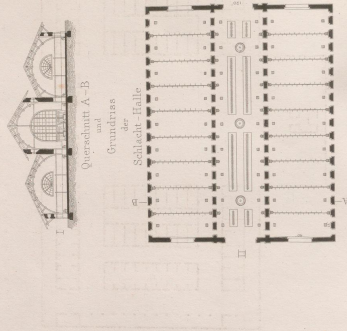

SCHLACHTHAUS FÜR SCHWEINE CHATEAU LANDON

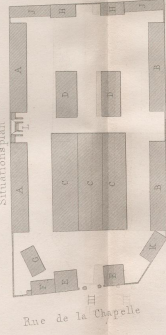

- AA. and BB. Schweineställe
- CC. Schlachtkammern
- DD. zum Säugen der Schweine
- EE. Fässer zum Füllen des Fleisches
- FF. Speisekammer

- G. für die Schlächter
- HH. Küchen
- J.J. Pferdealle und Remisen
- K. Wasserreservoir
- L. Dünger und Abtritte

SCHLACHTHAUS VILLE-JUIF

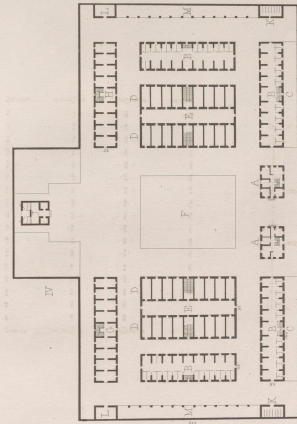

- AA. Beamten-Wohnungen
- BB. Oben- und Stuhl Ställe
- CC. Übergänge
- DD. Schlachtkammern
- EE. Hof
- FF. Viehhof

- G. Pottschmelzer
- H. Schlemmerwache
- J. Wasserreservoir
- K. K. Pferdealle
- L. L. Abtritte
- M. M. Schuppen

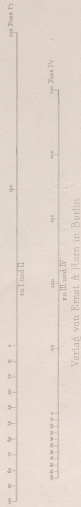

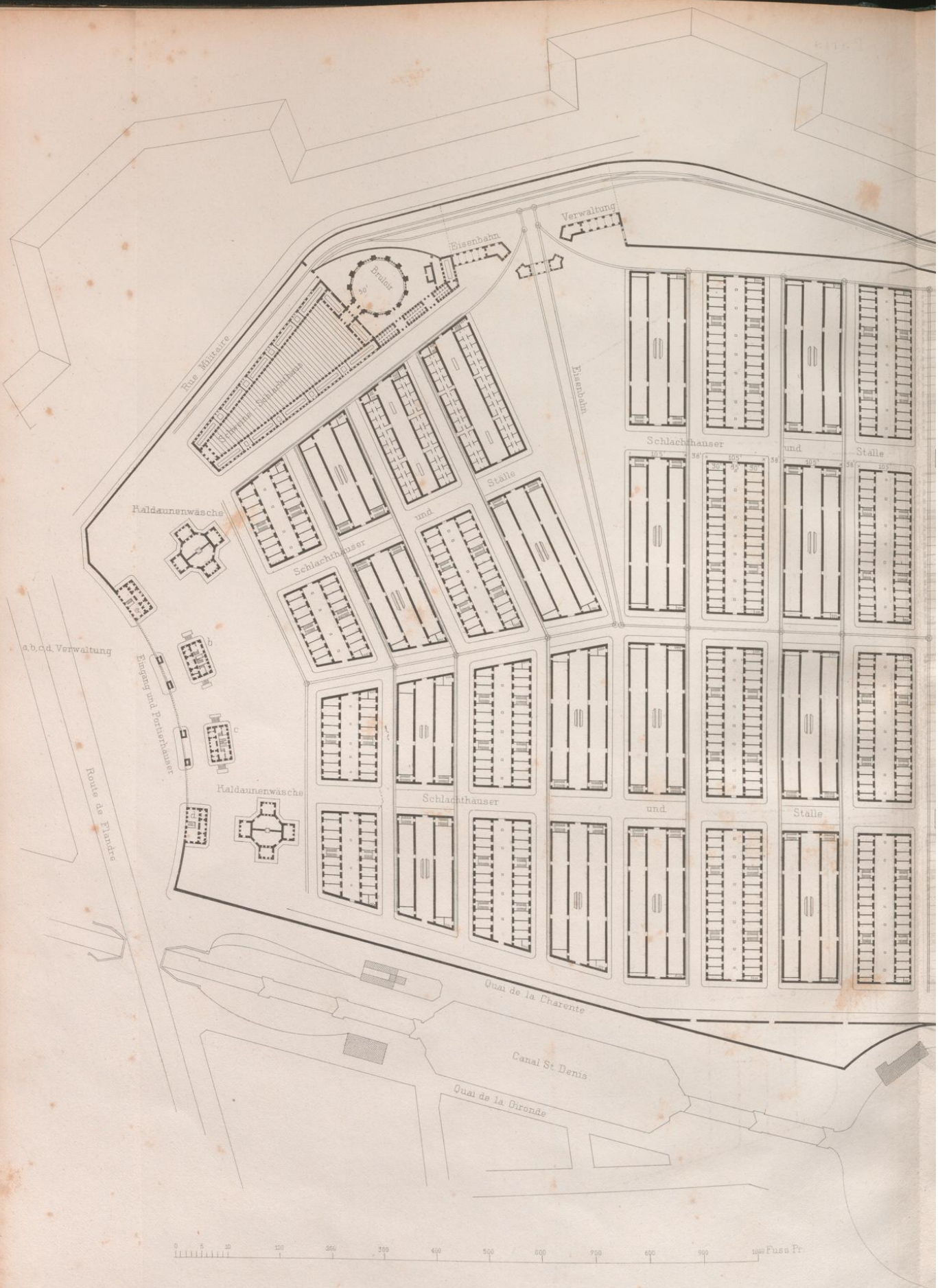

Die Anlage der neuen Schlachthäuser und
des Viehmarktes zu La Villette.

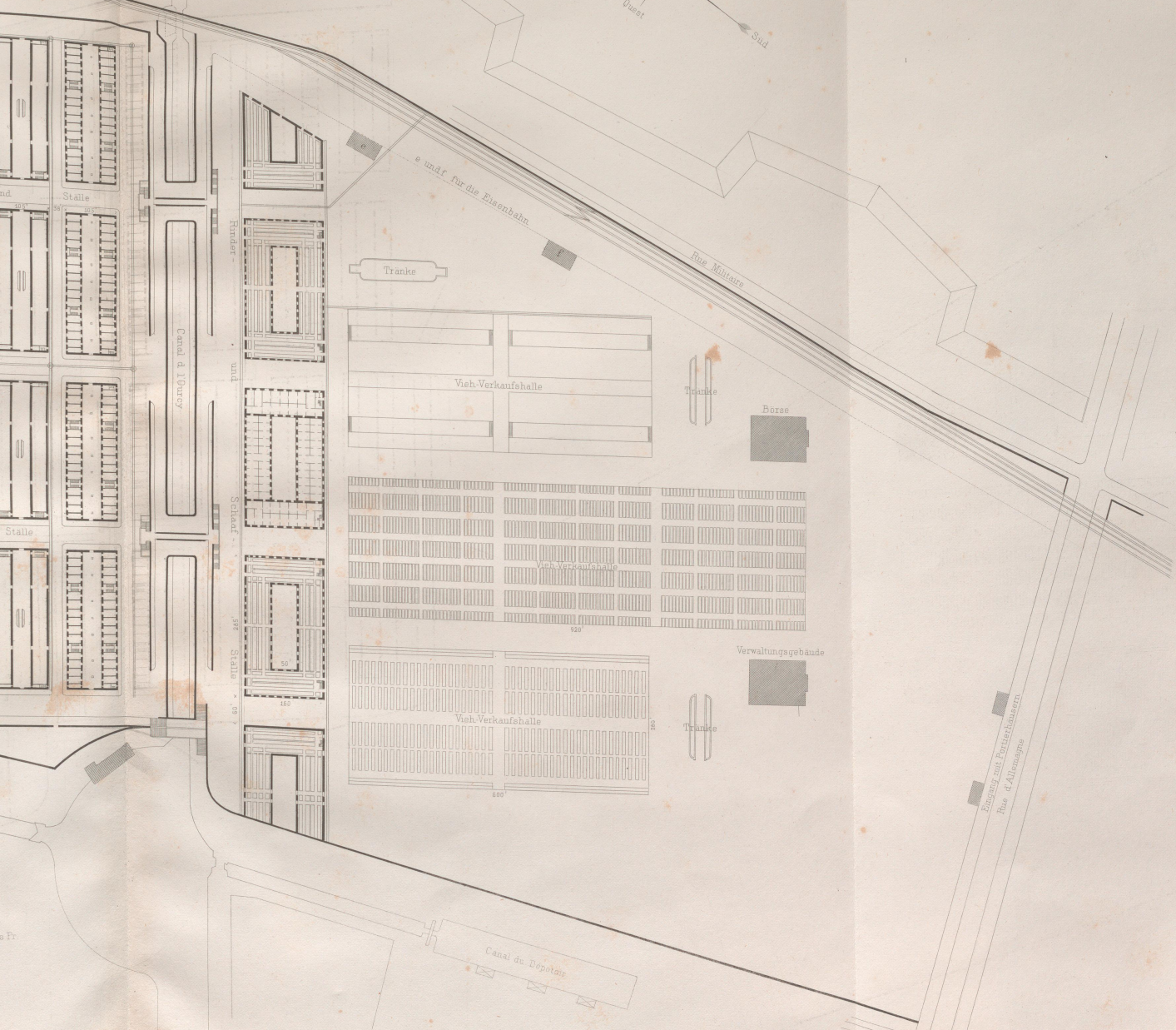
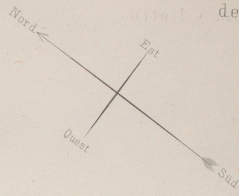

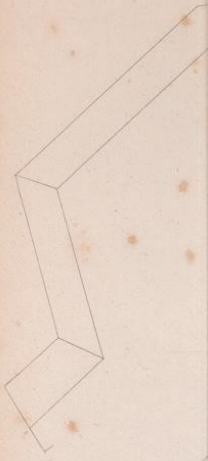

ab. d. Verwaltung



Schlachthaus zu Rouen.

Bl. X.

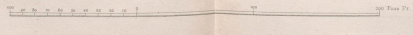
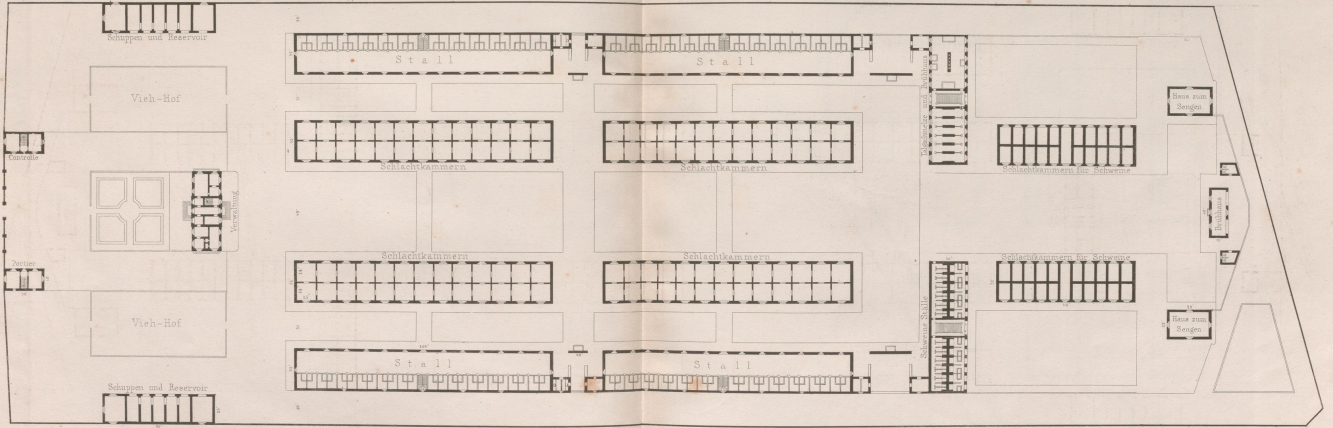
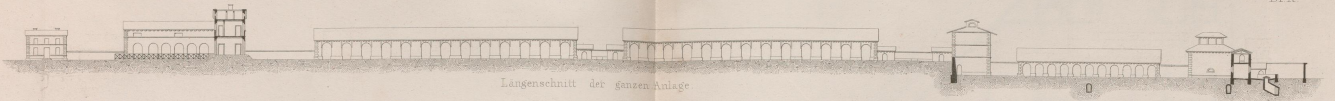

Verlag von Ernst & Korn in Berlin.

Bl. X.

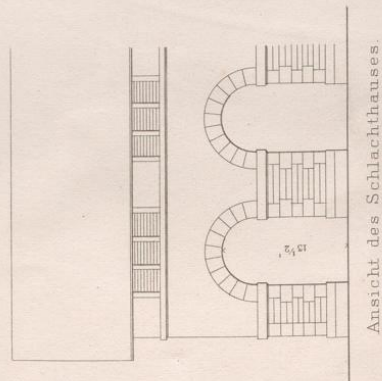

Ansicht des Schlachthauses.

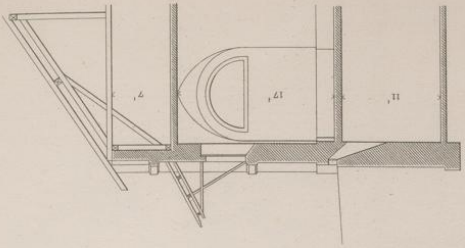

Querschnitt des Schlachthauses.

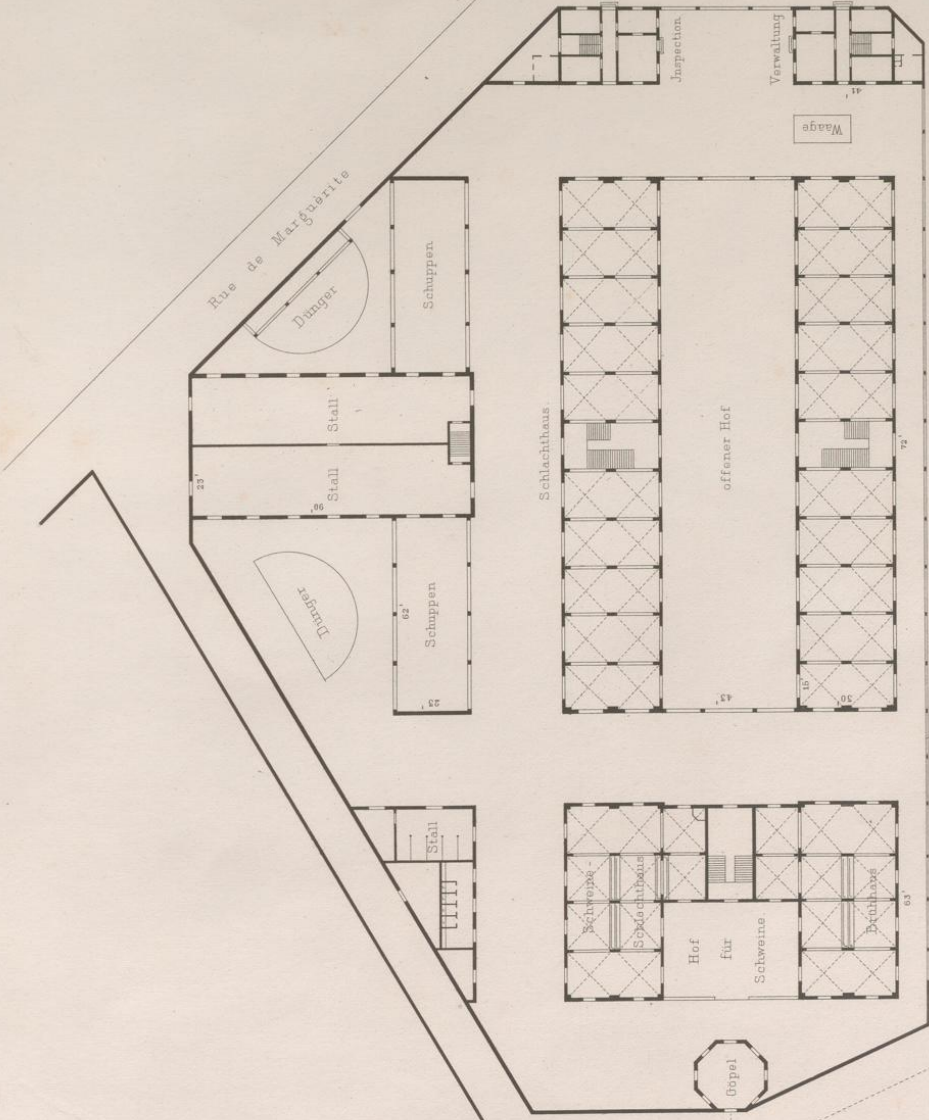

Verlag von Ernst & Korn in Berlin.

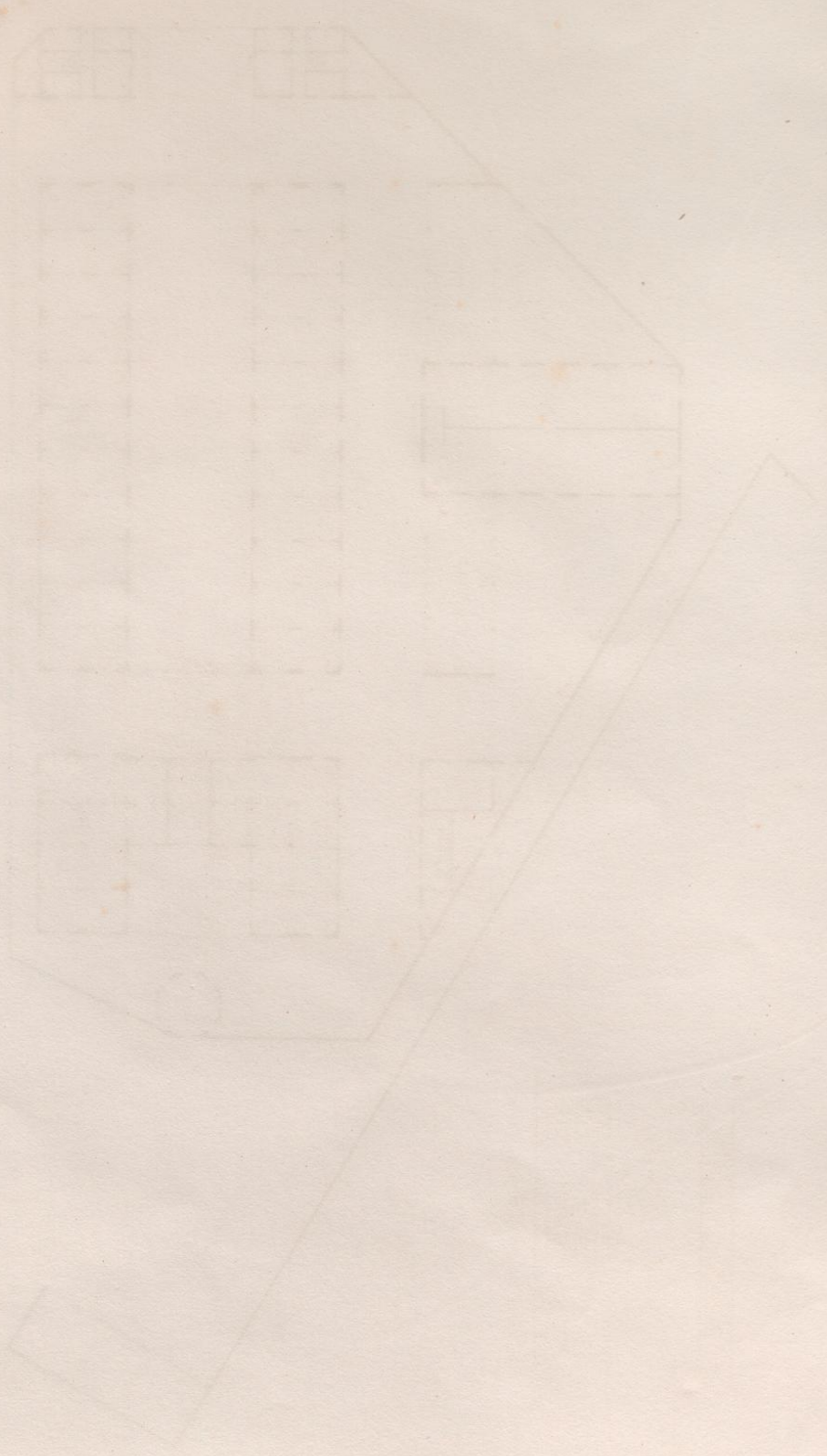

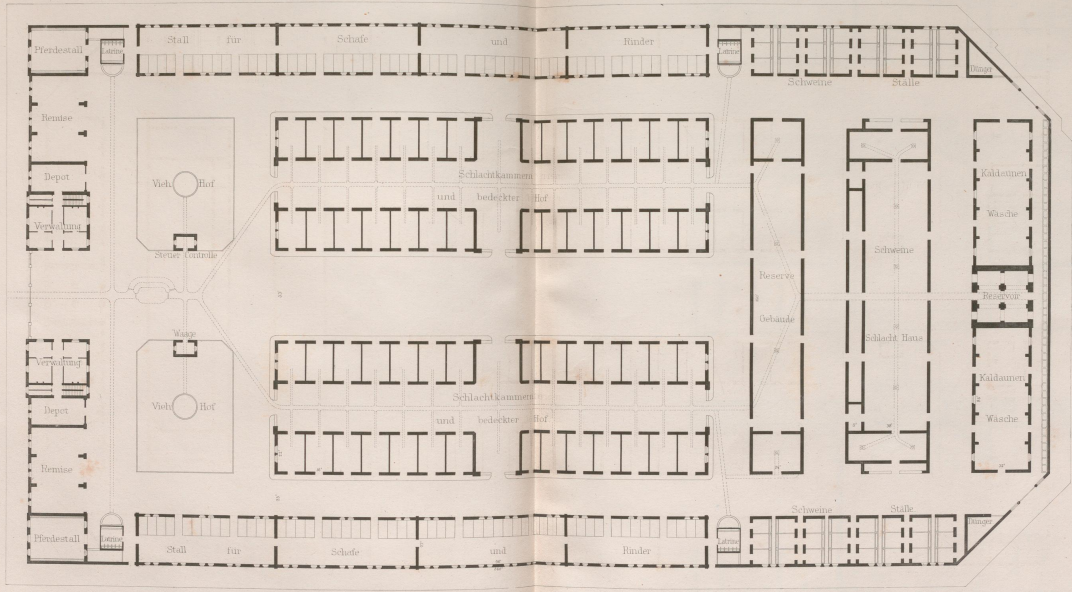

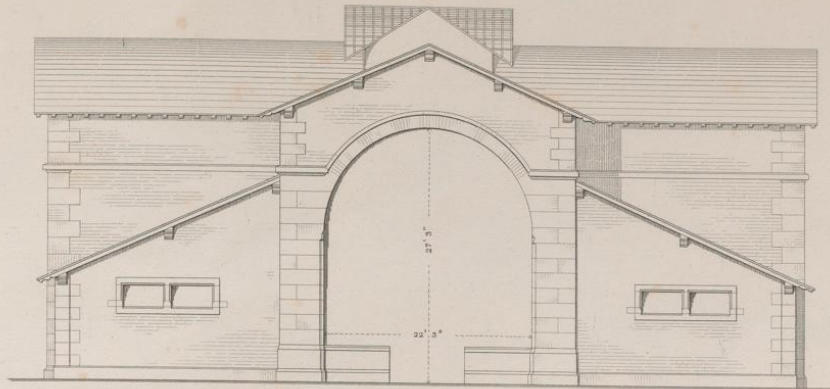

Seiten-Ansicht der Schlachthalle.



Längen-Ansicht.

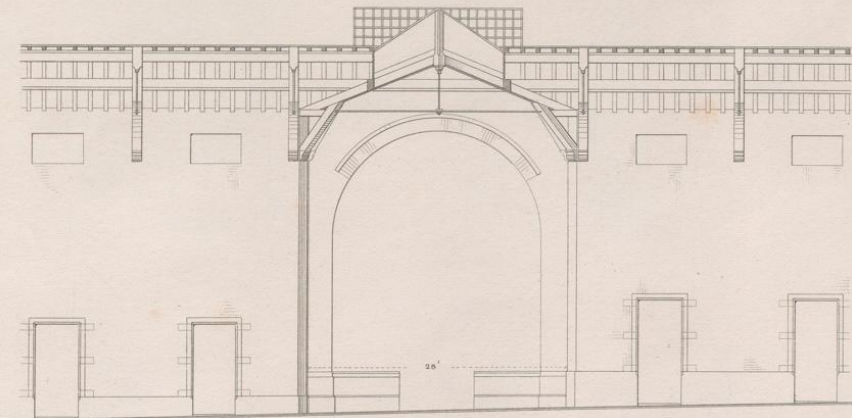

Längenschnitt
durch den bedeckten Hof.

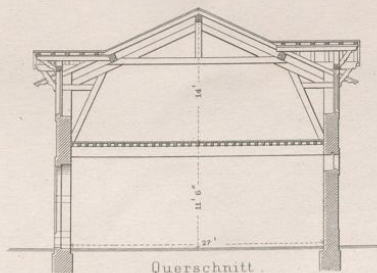

Querschnitt

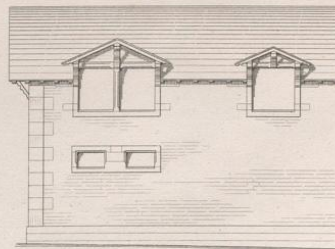

Ansicht.

der Ställe für Schafe und Rinder.

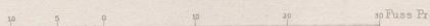

Verlag von Ernst & Korn in Berlin.

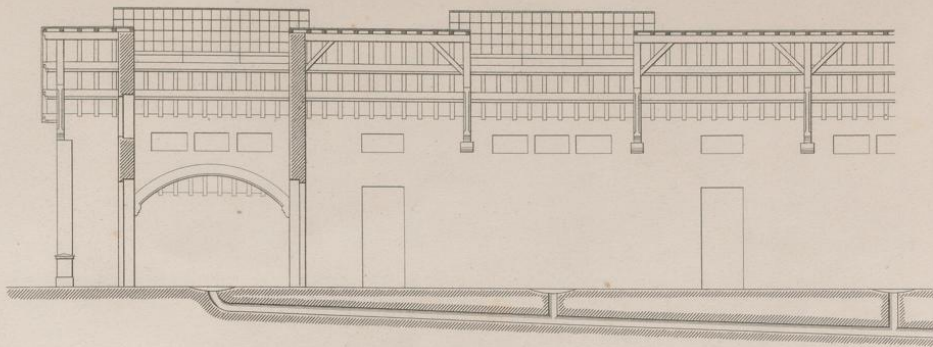

I Längenschnitt.

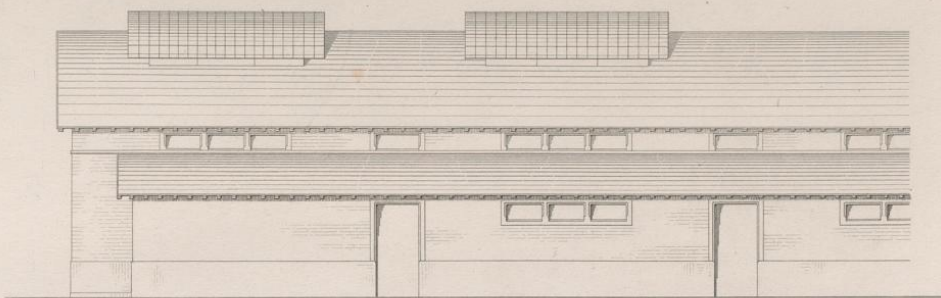

II Längensicht des Schweine-Schlachthauses.

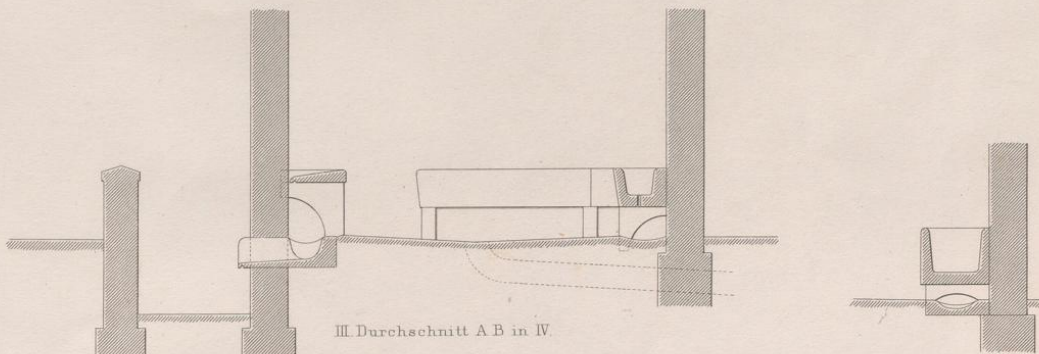

III Durchschnitt A B in IV.

V Querschnitt zu VII.

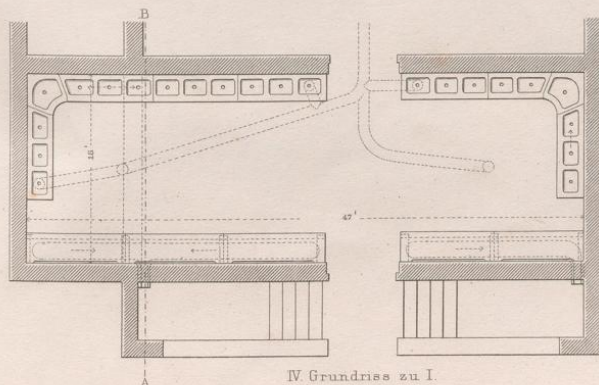

IV Grundriss zu I.

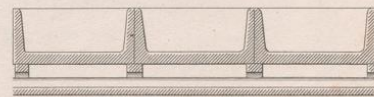

VI Längenschnitt zu VII.



VII Grundriss der Tröge.

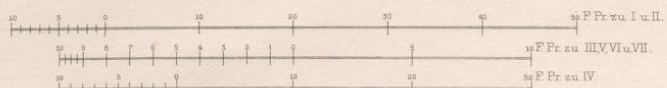

Verlag von Ernst & Korn in Berlin.

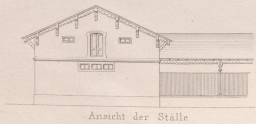
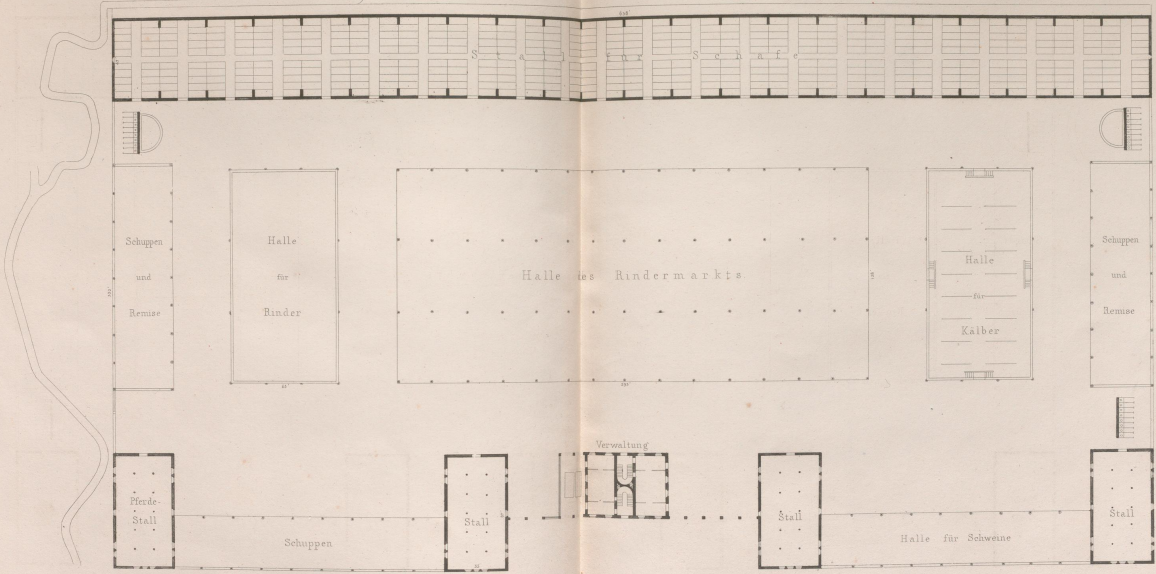

Ansicht der Ställe

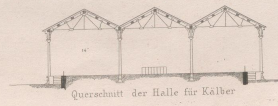

Querschnitt der Halle für Kälber

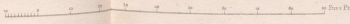

Verlag von Ernst & Korn in Berlin.

Bl. XII

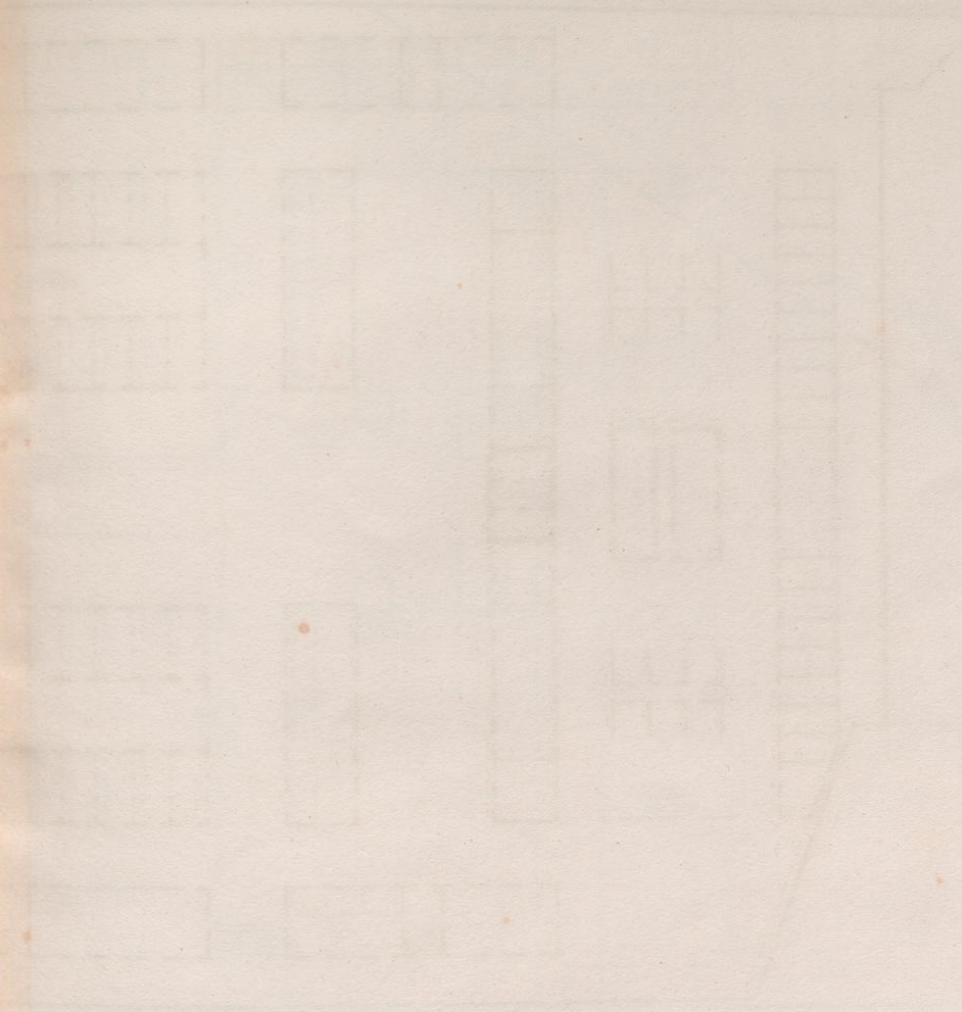

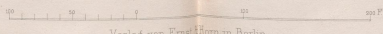
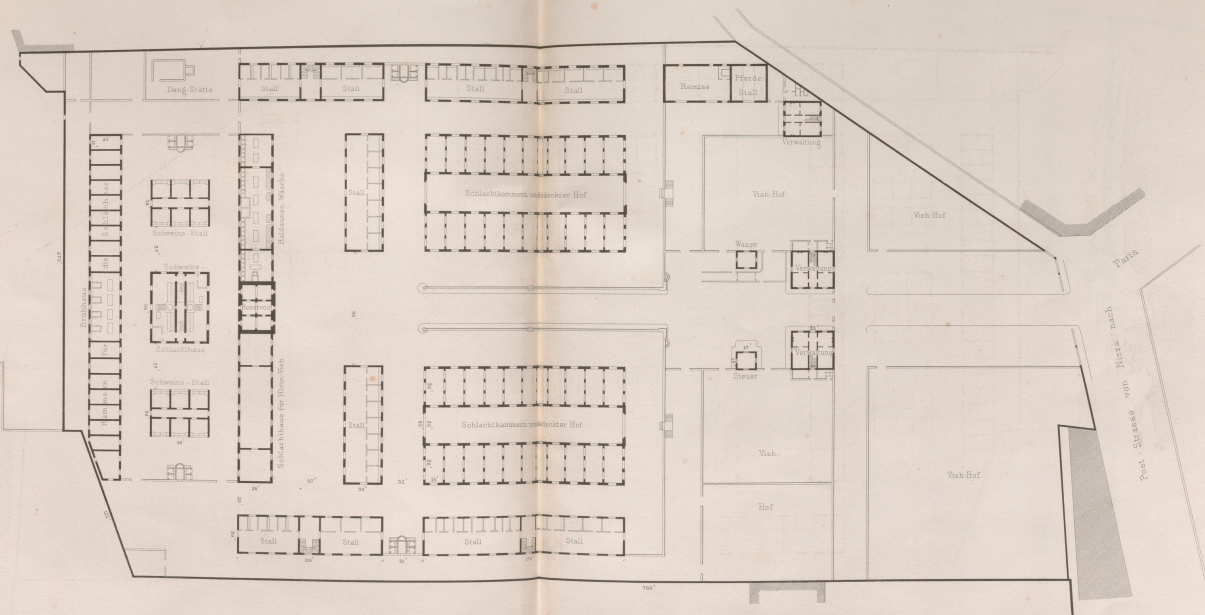

Verlag von Ernst Rom in Berlin.

Senne - Fluss

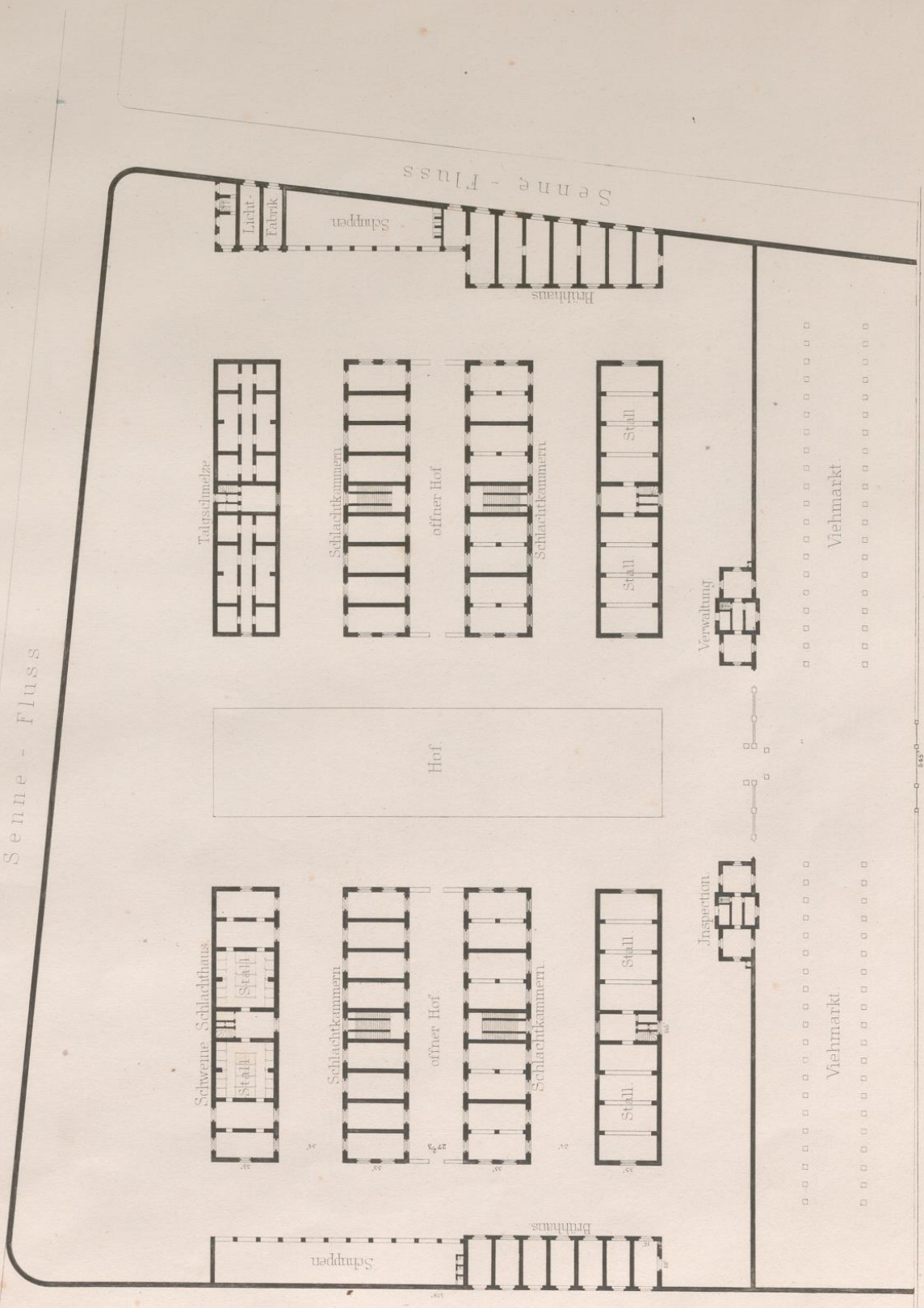

Boulevard

0 1 2 3 4 5 6 7 8 9 10 11 12 13 14 15 16 17 18 19 20 21 22 23 24 25 26 27 28 29 30 31 32 33 34 35 36 37 38 39 40 41 42 43 44 45 46 47 48 49 50 51 52 53 54 55 56 57 58 59 60 61 62 63 64 65 66 67 68 69 70 71 72 73 74 75 76 77 78 79 80 81 82 83 84 85 86 87 88 89 90 91 92 93 94 95 96 97 98 99 100

Senne - Fluss Pr.

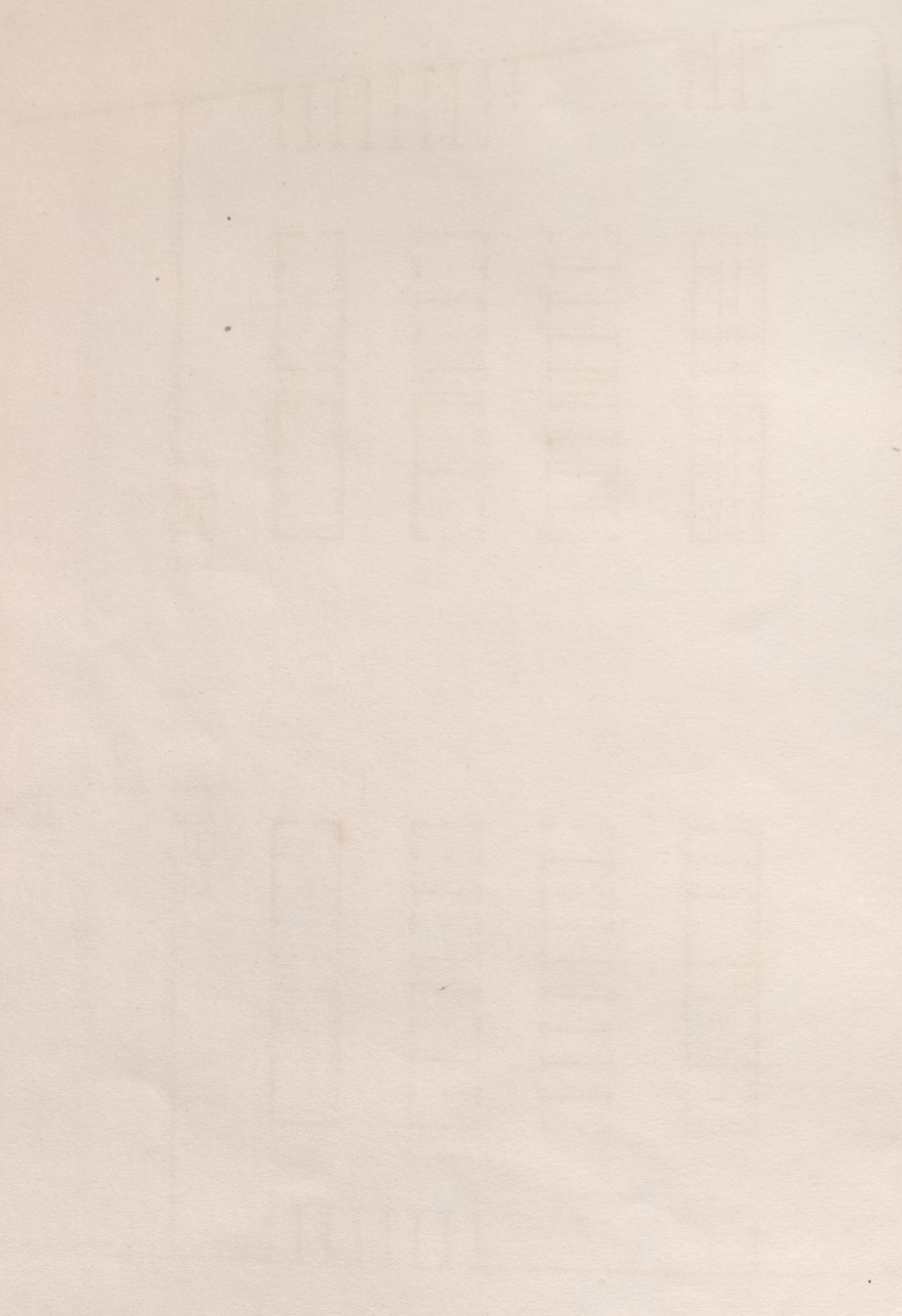

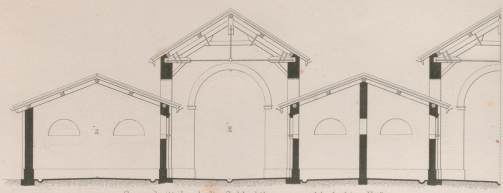

Querschnitt durch die Schlachtkammern und bedeckten Hofe

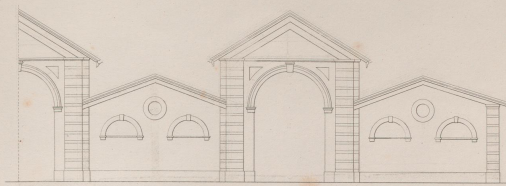

Ansicht der Schlachtkammern und bedeckten Hofe

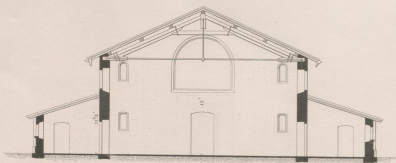

Querschnitt des Schweine-Schlachthauses



Ansicht des Schweine-Schlachthauses



Querschnitt durch die Schweine-Ställe

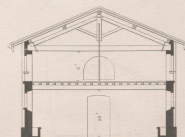
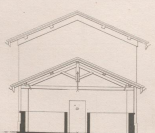

Durchschnitt



und der Rinder Ställe

Ansicht

Verlag von Ernst & Horn in Berlin.

Die Schlachthäuser zu Wien

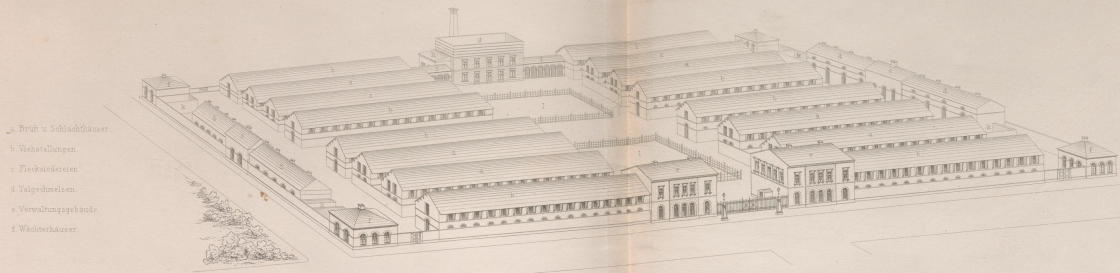

- a. Brich u. Schlachthaus
- b. Viehställe
- c. Fleischerstern
- d. Tölpelstern
- e. Verwaltungshaus
- f. Wästerhaus

- g. Wasserbehälter
- h. Dampfmaschinenhaus
- i. Wagenchuppen
- k. Düngergruben
- l. Viehstände

Schlachthaus 3^e Marx an der Landstraße

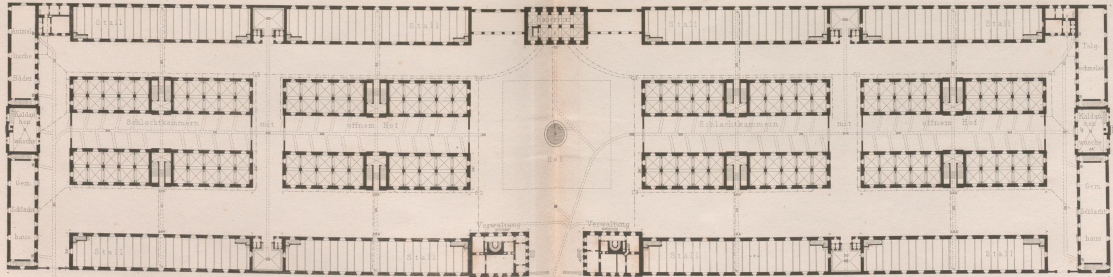

Gumpendorfer Schlachthaus an der Wien

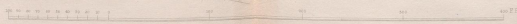

Verlag von Ernst & Korn, Berlin.

Bl. XVI

A faint, ghosted table is visible in the center of the page. It consists of a grid with 4 columns and 4 rows. The lines are very light and the content within the cells is illegible.
