



UNIVERSITÄTS-  
BIBLIOTHEK  
PADERBORN

## **Formenlehre der norddeutschen Backsteingothik**

**Gottlob, Fritz**

**Leipzig, 1900**

21. Dreitheilige Fenster. Profanfenster[.] Rosen.

---

[urn:nbn:de:hbz:466:1-67816](https://nbn-resolving.org/urn:nbn:de:hbz:466:1-67816)

Dreitheilige Fenster.

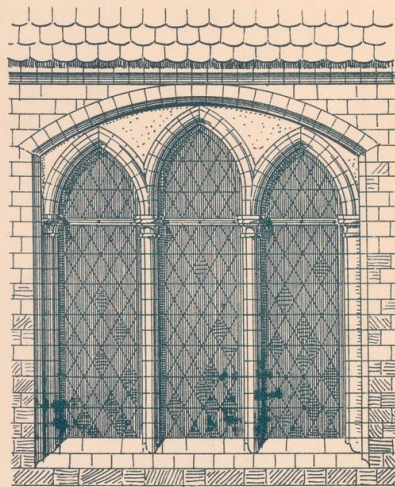
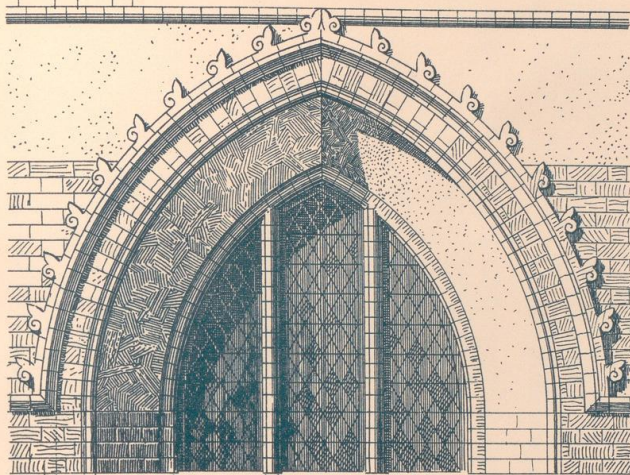

Thorn 295

292

Profanfenster

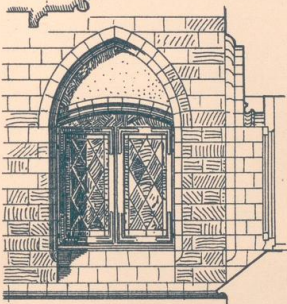

295

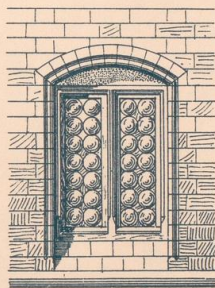

296

Lübeck

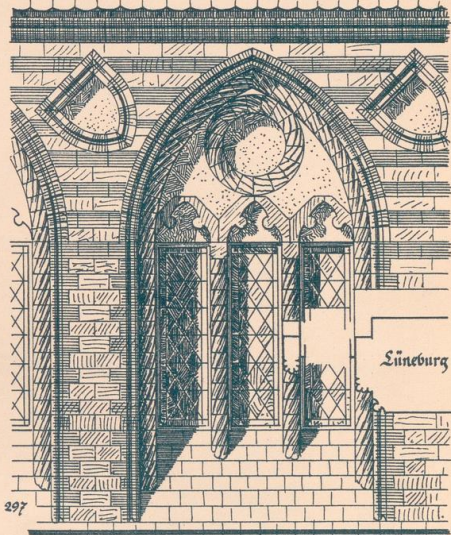

297

Lüneburg

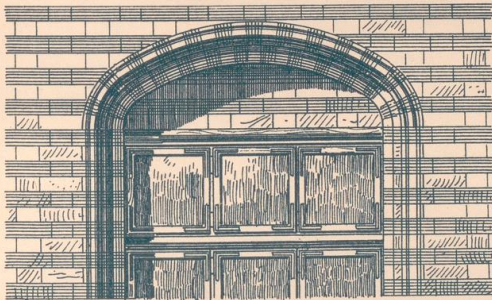

185-6-187en

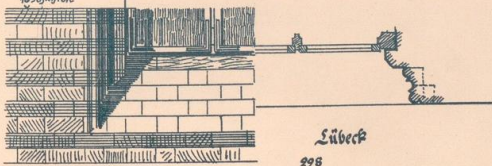

Lübeck

298

Rosen.

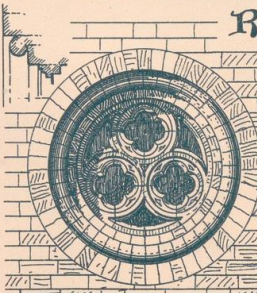

299

Prenzlau

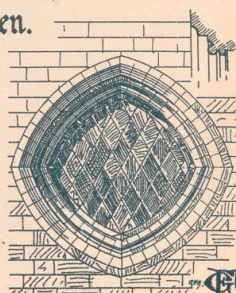

300

Basewalk

Fritz Gottlob aufg. u. gez.

Photolithographie von Wilhelm Hoffmann, H.-G., Dresden

Verlag von Baumgärtner's Buchhandlung, Leipzig

