



UNIVERSITÄTS-  
BIBLIOTHEK  
PADERBORN

## **Fassaden-Entwürfe für Lübeck**

**Landé, Richard**

**Leipzig, [1901]**

Tafel 77. Haus 2. Haus 5. Architekt: Carl Hahn - Lübeck.

---

[urn:nbn:de:hbz:466:1-71649](https://nbn-resolving.org/urn:nbn:de:hbz:466:1-71649)

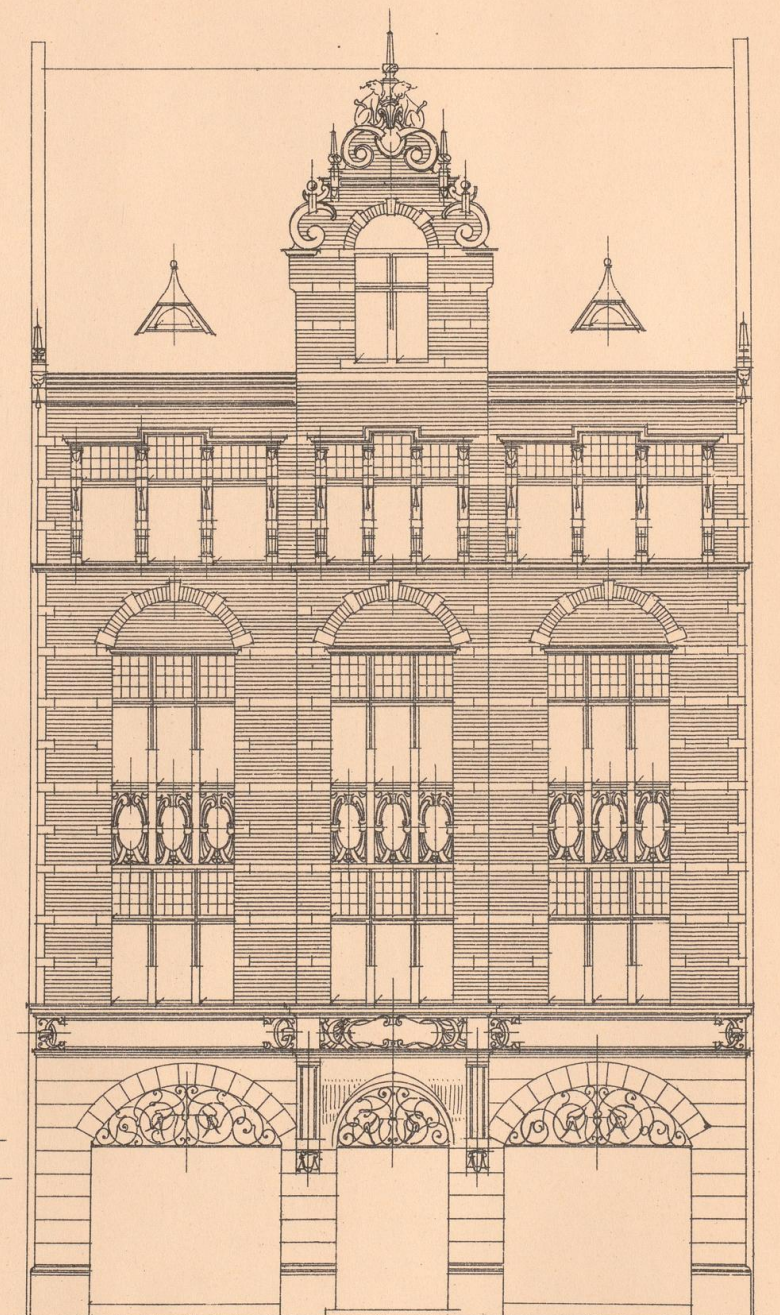
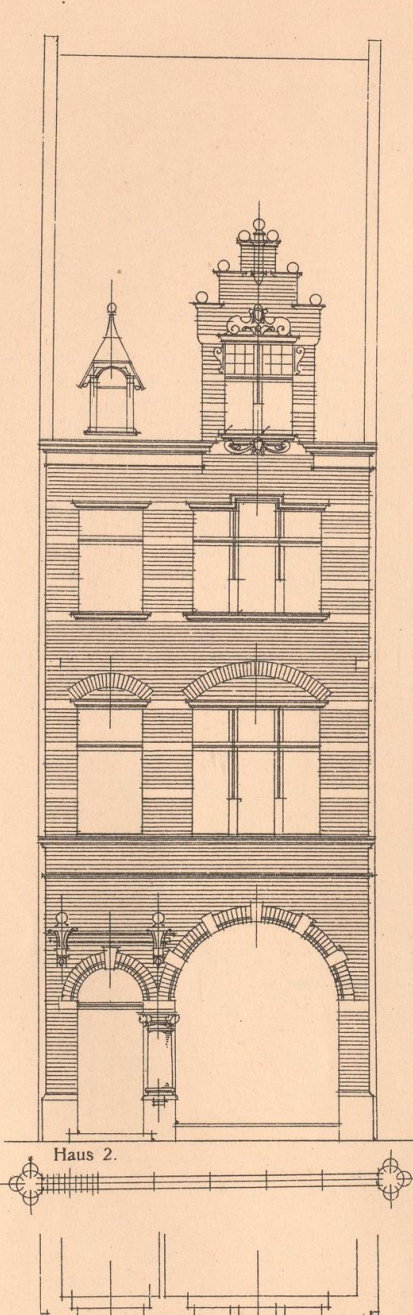

Architekt: CARL HAHN-LÜBECK.





06  
Wwy  
1824