



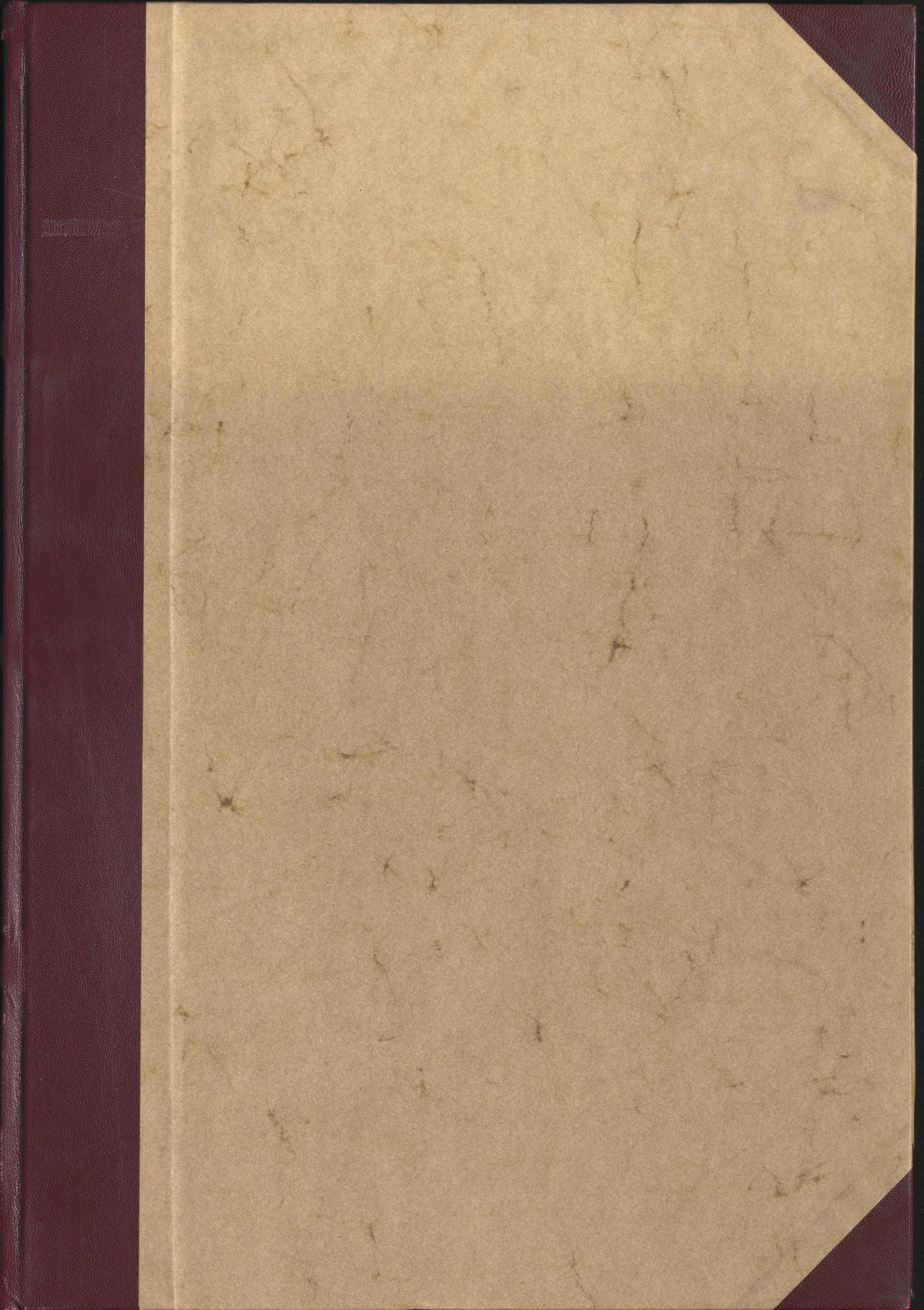
UNIVERSITÄTS-
BIBLIOTHEK
PADERBORN

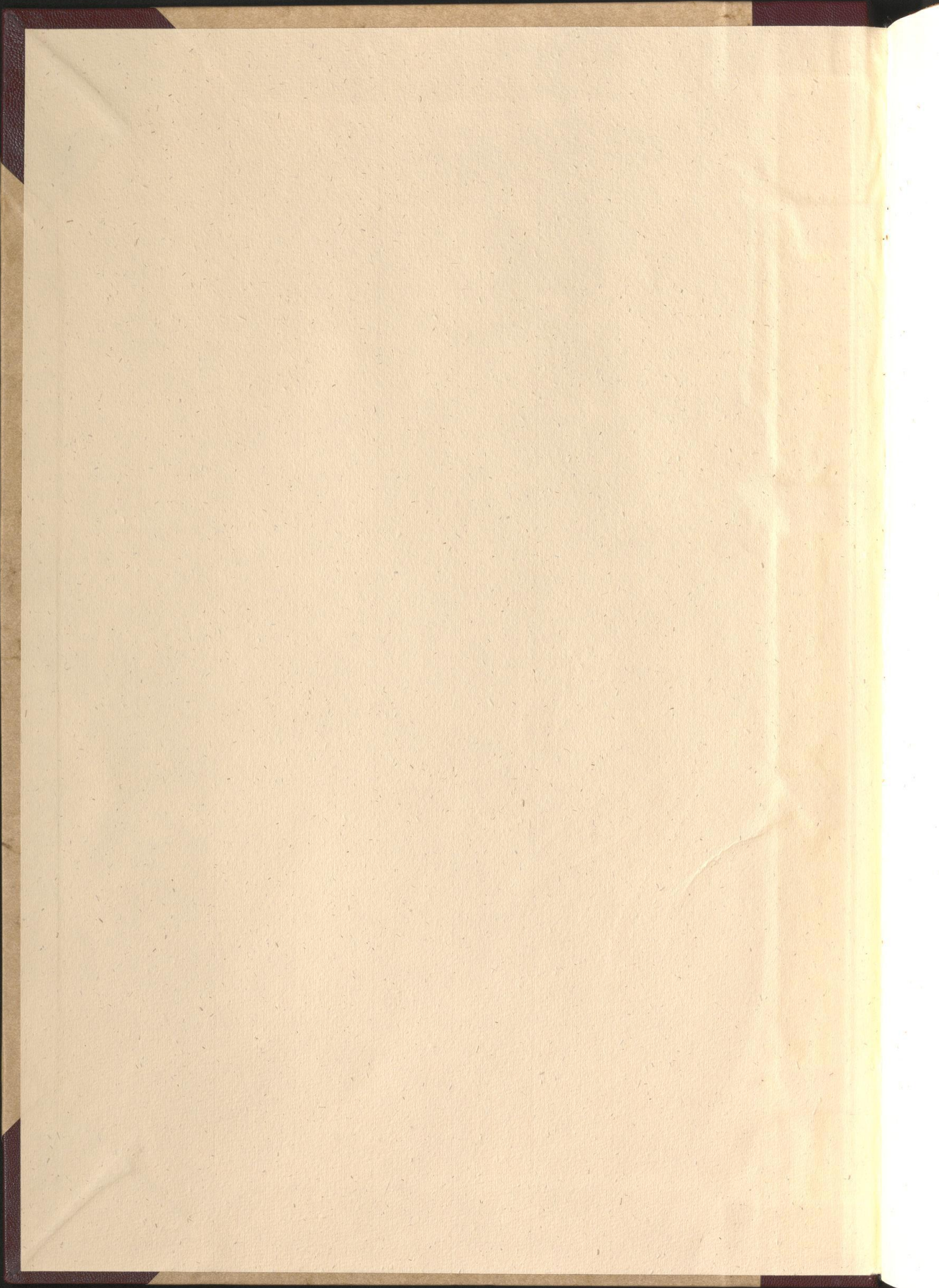
Architectonische Formenlehre der Renaissance

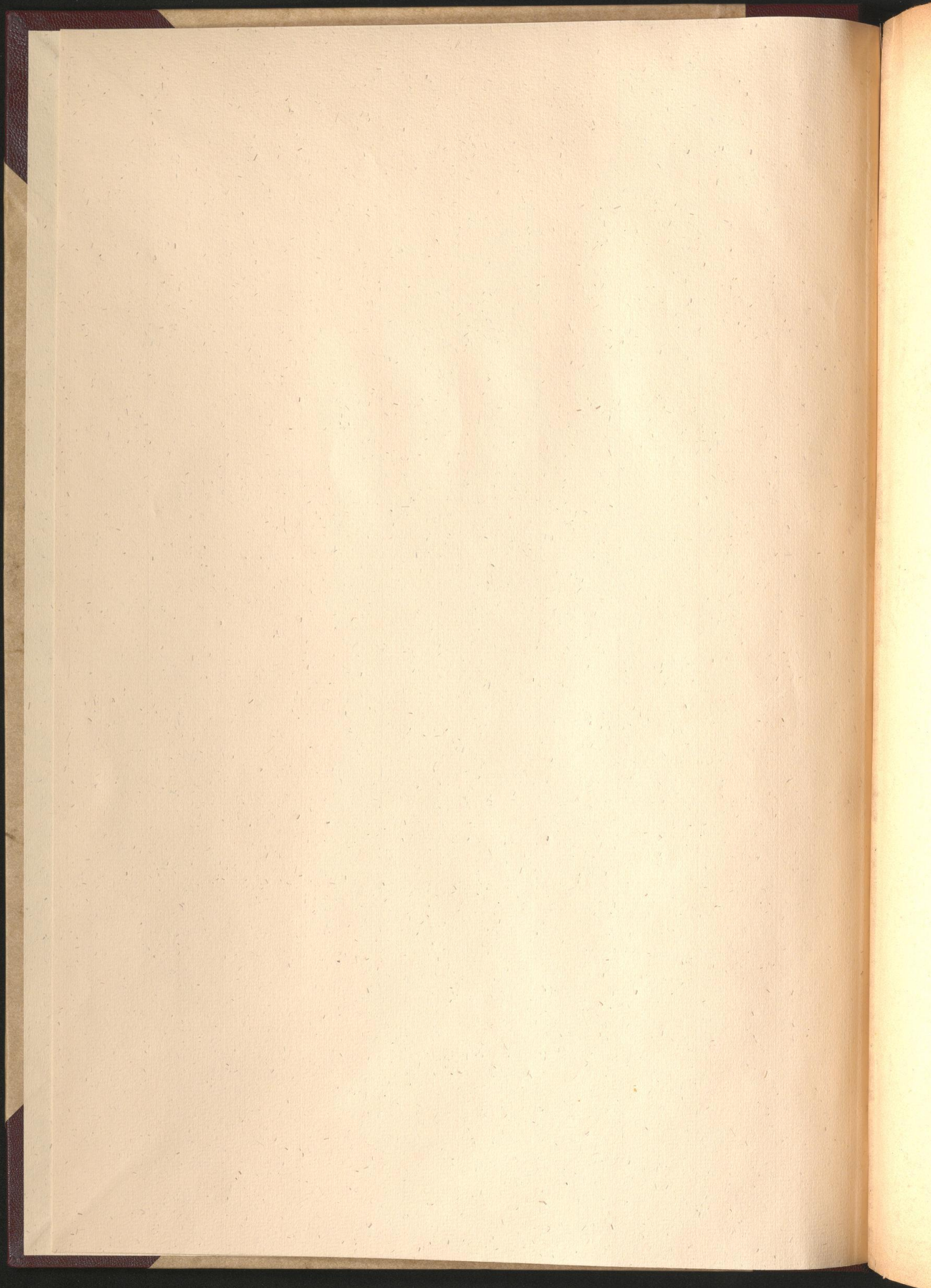
Stephan, J. B.

Höxter, [ca. 1880]

[urn:nbn:de:hbz:466:1-78787](https://nbn-resolving.org/urn:nbn:de:hbz:466:1-78787)







~~3020~~



06
W411
1089



EK 610
K C/I

L.B. 29

Architectonische Formenlehre

der

RENAISSANCE

unter spezieller Berücksichtigung der Ausbildung des Wohnhauses.

Bearbeitet und herausgegeben

von

J. B. STEPHAN,

Architect und Lehrer an der Städtischen Baugewerkschule zu Höxter a. d. Weser.

Selbstverlag des Herausgebers.

Handwritten signature and scribbles

I. Lieferung.

Inhalt:

- Bl. 1. Die architectonischen Glieder.
- Bl. 2. do. und toskanische Ordnung.
- Bl. 3. Dorische Ordnung der Griechen, Römer und der Renaissance.
- Bl. 4. Ionische do. do. do. do. do.
- Bl. 5. Verzeichniss der Schnecken des ionischen Kapitäl.
- Bl. 6. Korinthische Ordnung der Griechen, Römer und der Renaissance.
- Bl. 7. Compositen Ordnung nach J. Barazzio von Vignola.
- Bl. 8. Die Archivolte nebst Kämpfergesimsen und Postamenten.
- Bl. 9. Pilaster nebst Kapitälern und Basen.
- Bl. 10. Die Eintheilung der Fagaden.
- Bl. 11. Die Ausbildung der Sockel.
- Bl. 12. — — desgleichen.
- Bl. 13. — — desgleichen.
- Bl. 14. Die Ausbildung der Fenster.
- Bl. 15. — — desgleichen.
- Bl. 16. — — desgleichen.
- Bl. 17. — — desgleichen.
- Bl. 18. Hauptgesimse mit Sparrenköpfen, mit Zahnschnitt und mit Kragsteinen.
- Bl. 19. desgl. mit stehenden und liegenden Consolén.
- Bl. 20. desgl. mit liegenden Consolen und Modillions.

*Handwritten signature: Johann Lorenz Stephan
der in Bl. 10. 11. 12. 13. 14. 15. 16. 17. 18. 19. 20.*

HÖXTER, a d. Weser.

Druck von C. Hillebracht.

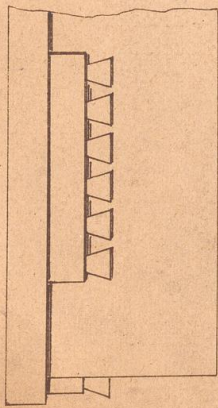


Fig. 1.

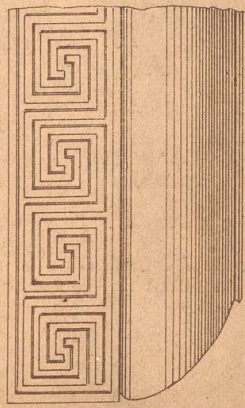


Fig. 2.



Fig. 3.

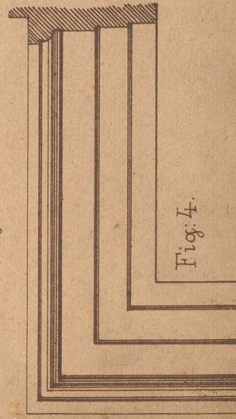


Fig. 4.

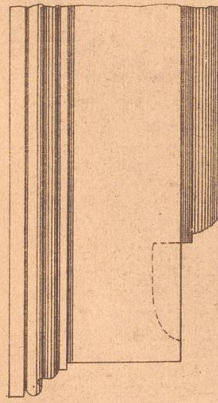


Fig. 5.

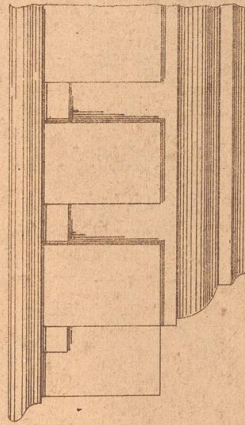


Fig. 6.

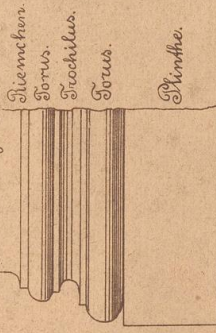


Fig. 7.

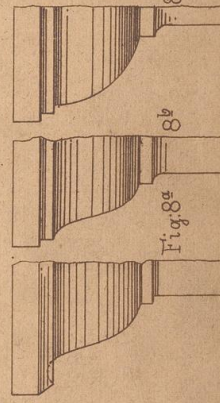


Fig. 8^a

8^b

8^c

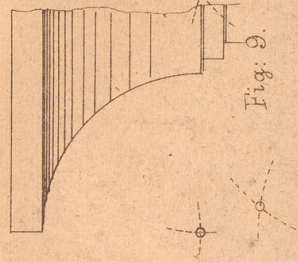
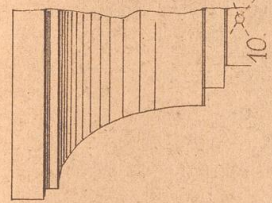
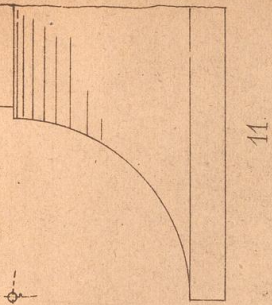


Fig. 9.



10.



11.

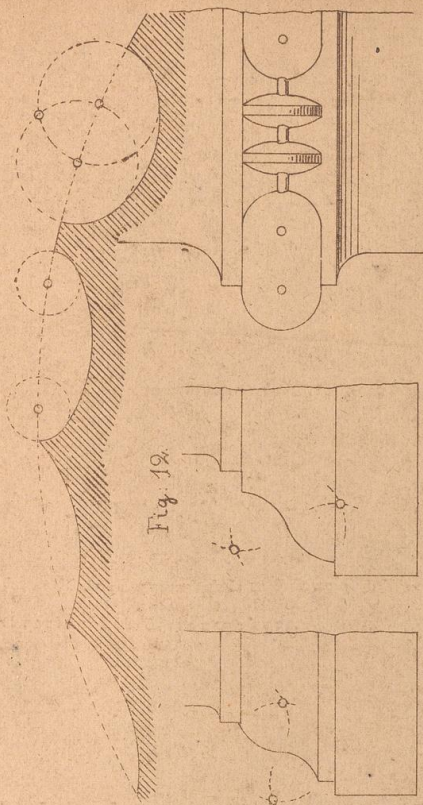


Fig. 12.

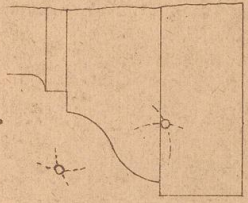


Fig. 13.

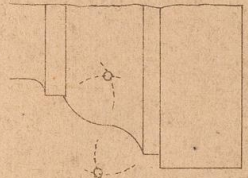


Fig. 14.



Fig. 15.

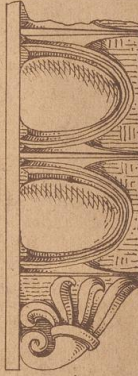
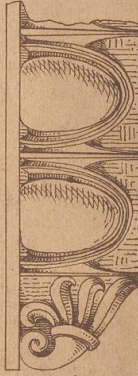


Fig. 16.



17.

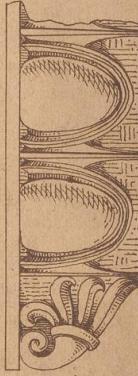
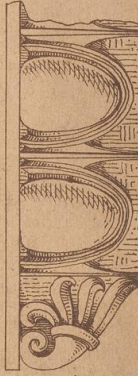
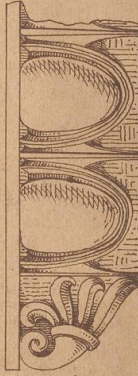


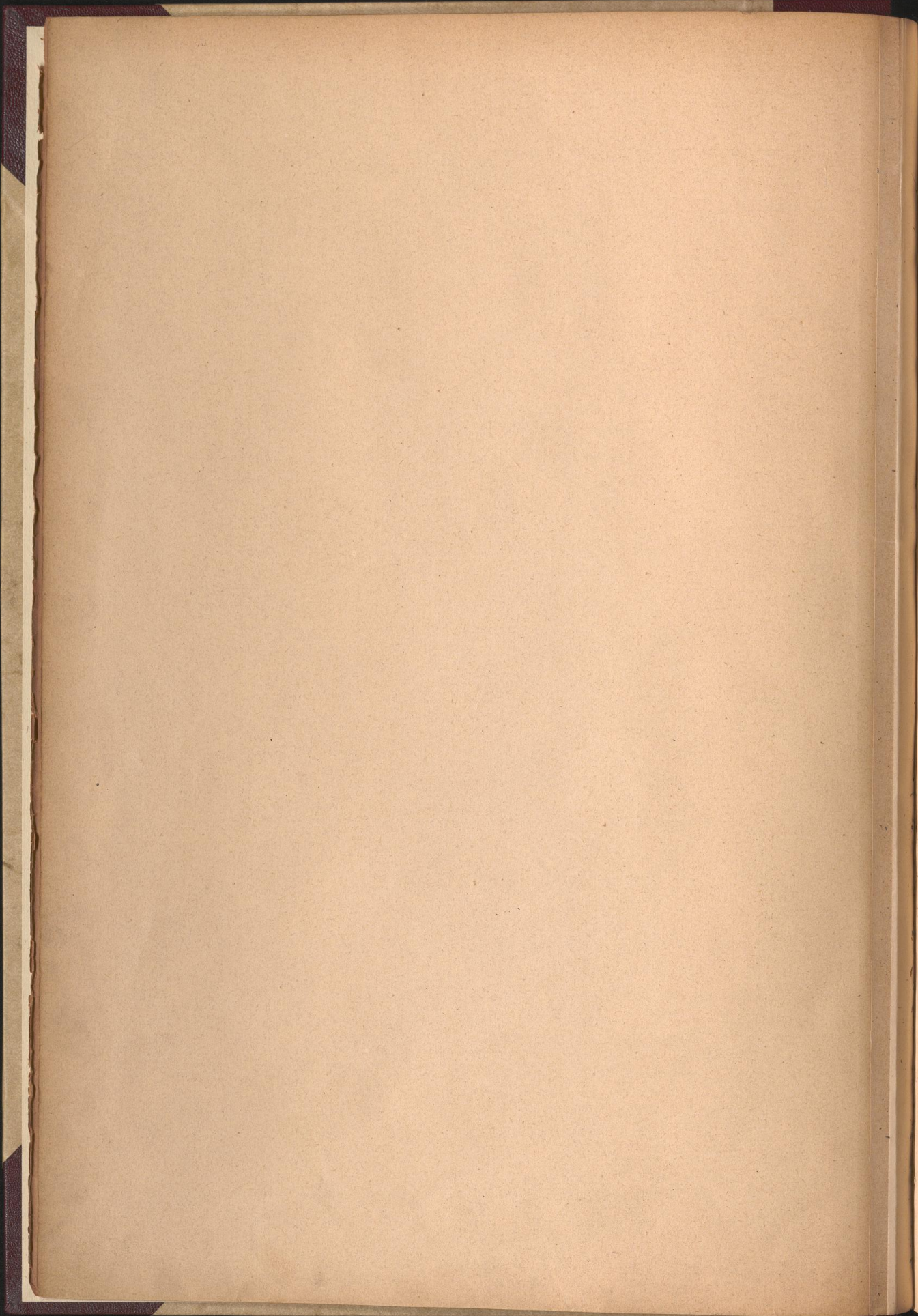
Fig. 18.

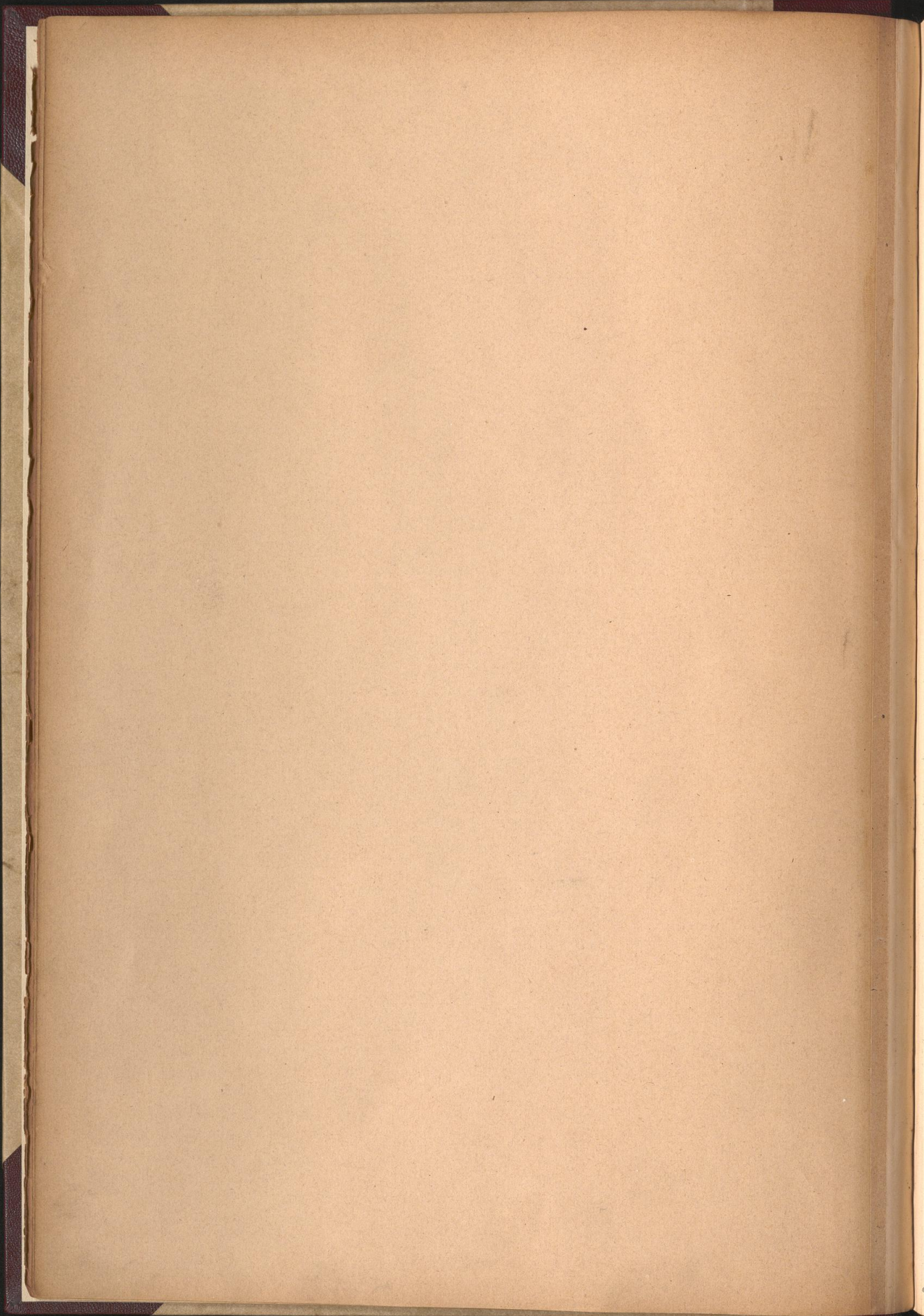


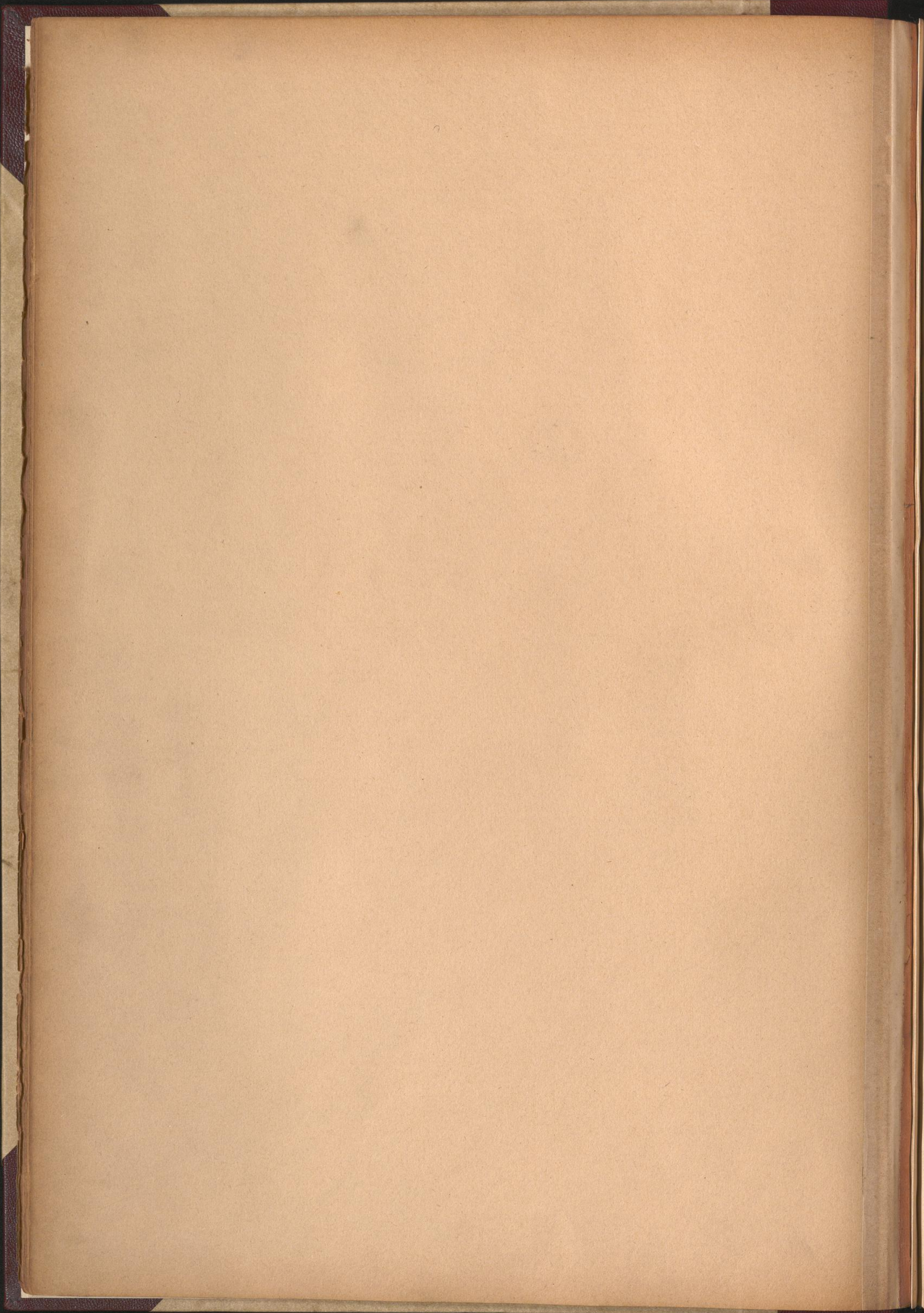
19.



20.







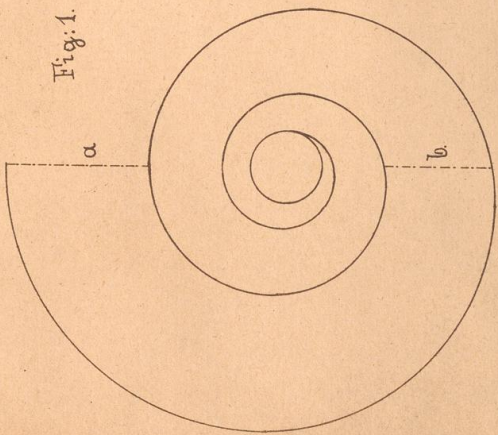


Fig. 1.

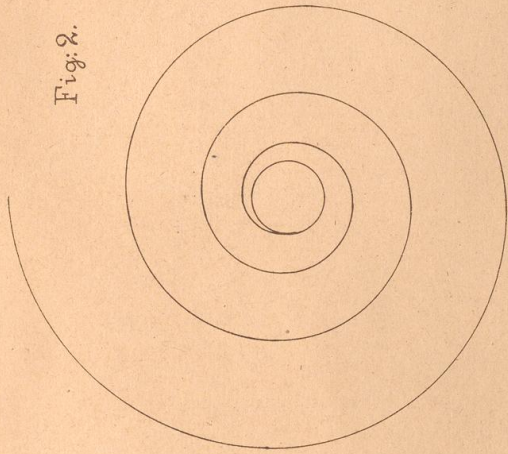


Fig. 2.

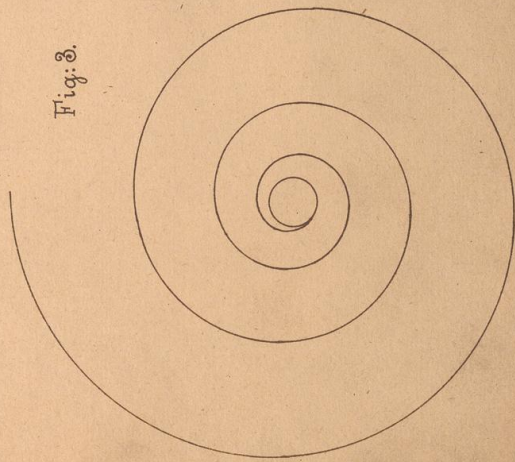


Fig. 3.

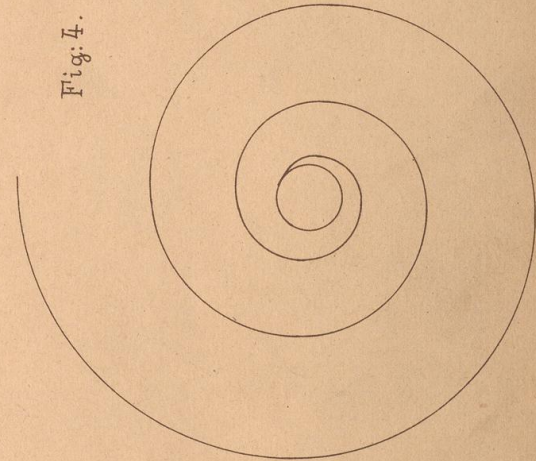
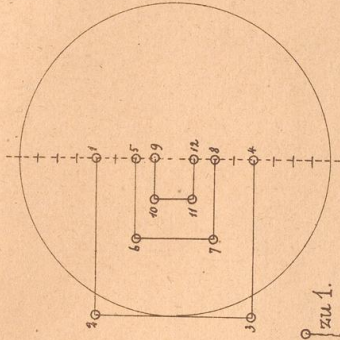
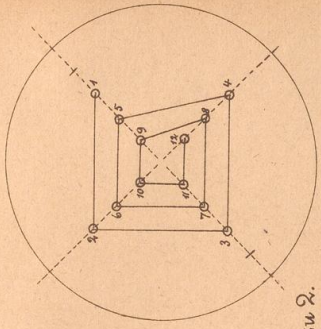


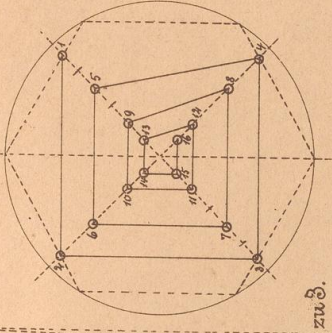
Fig. 4.



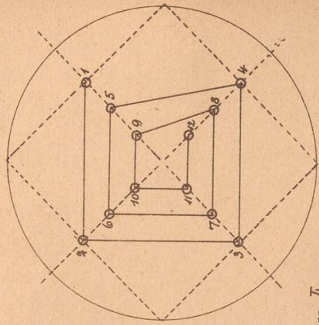
zu 1.



zu 2.



zu 3.



zu 4.

Eintheilung des Auges zur Construction
der Schnecke.

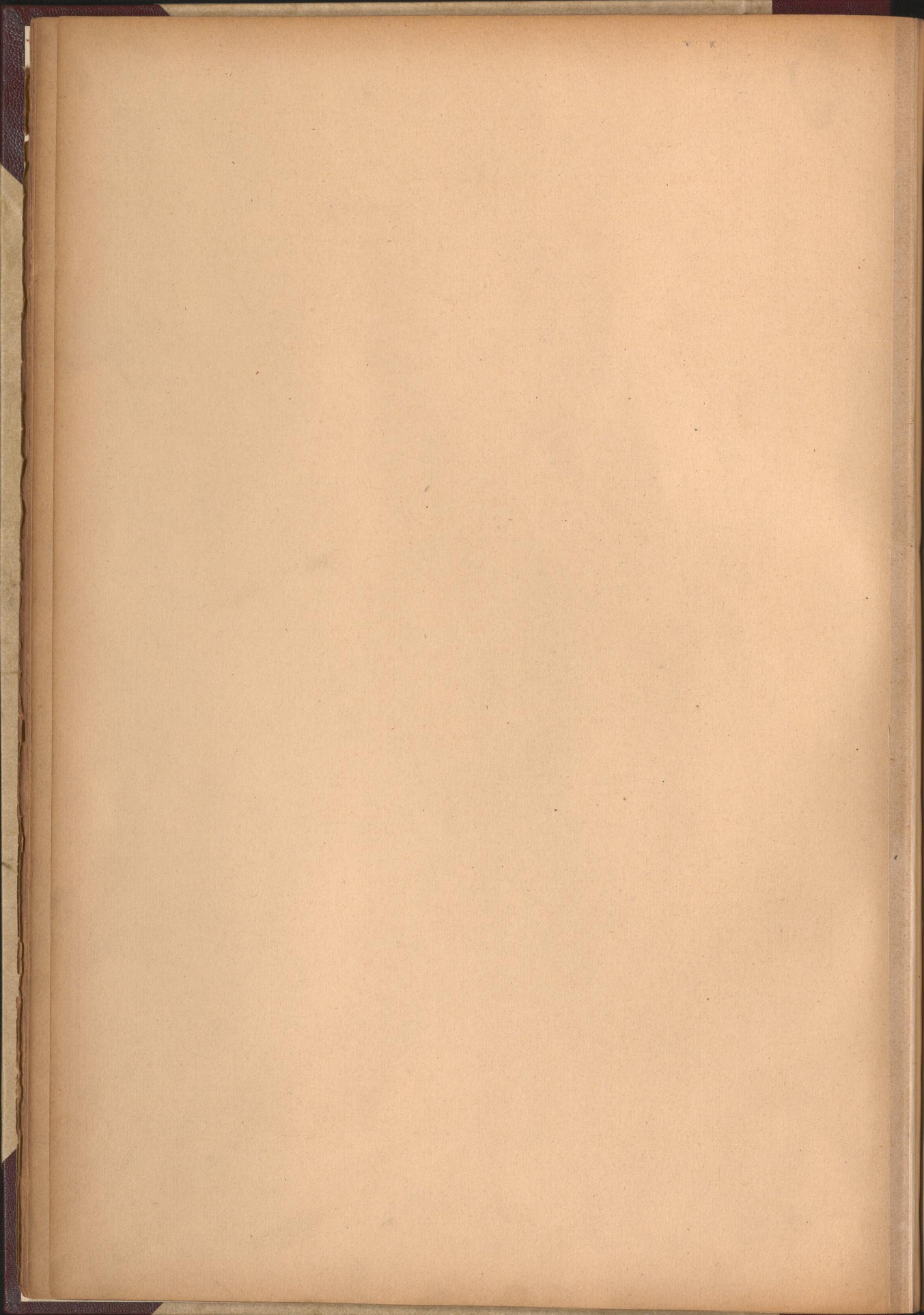
Profil bei
a. (Fig. 1)

Profil bei
b. (Fig. 4)



Abmessungen für das Profil der Schnecke.

54

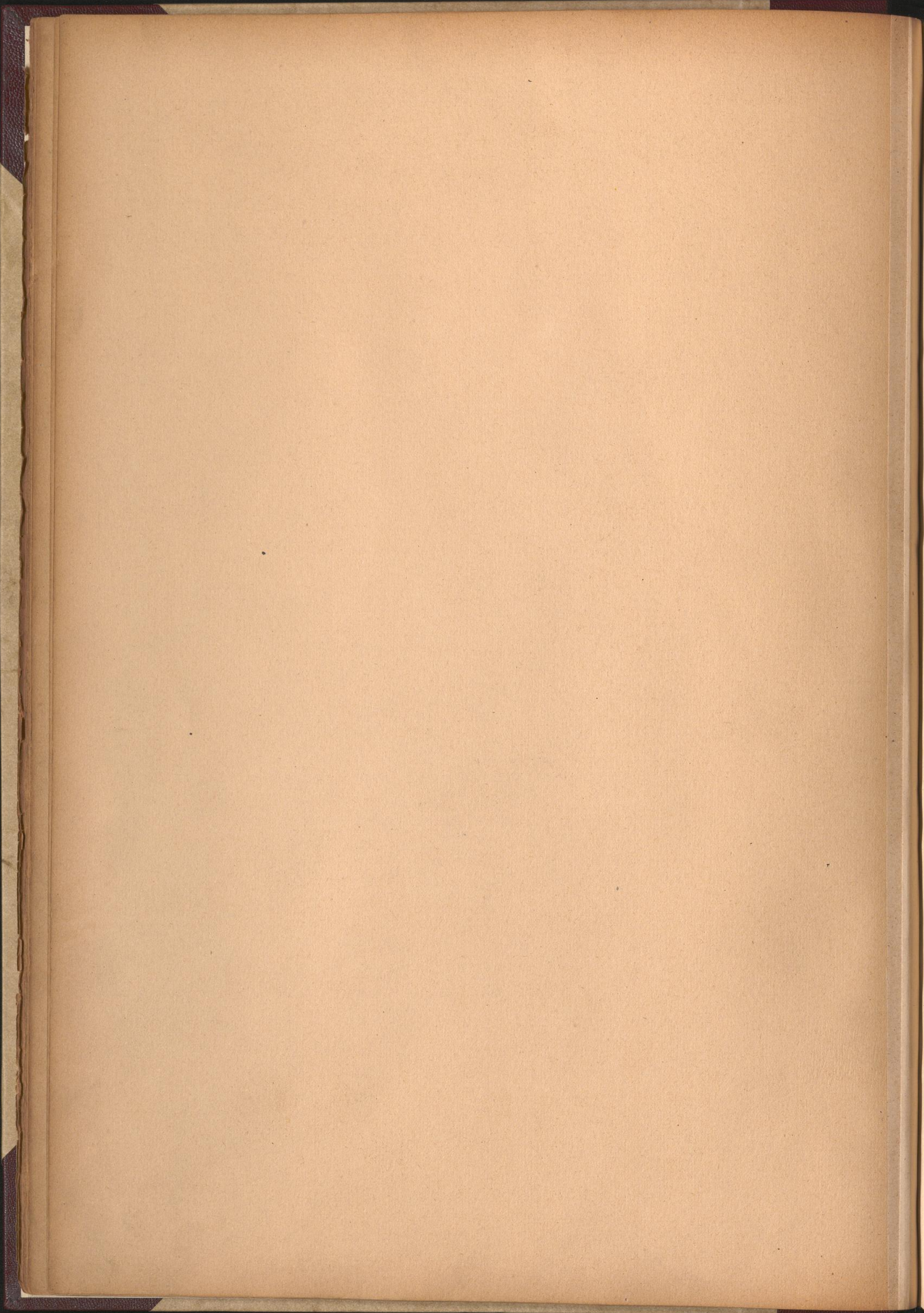


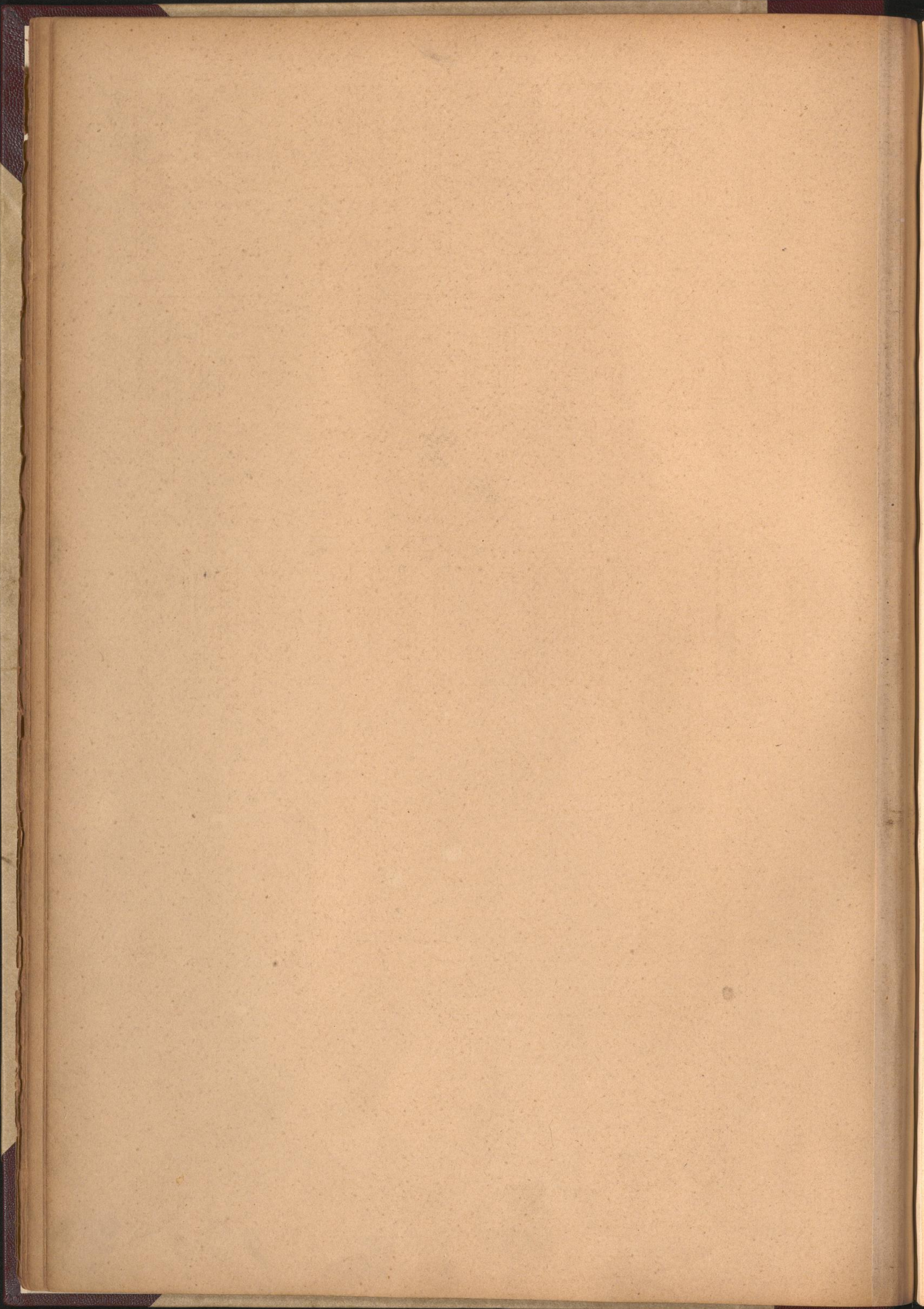
Platt 6

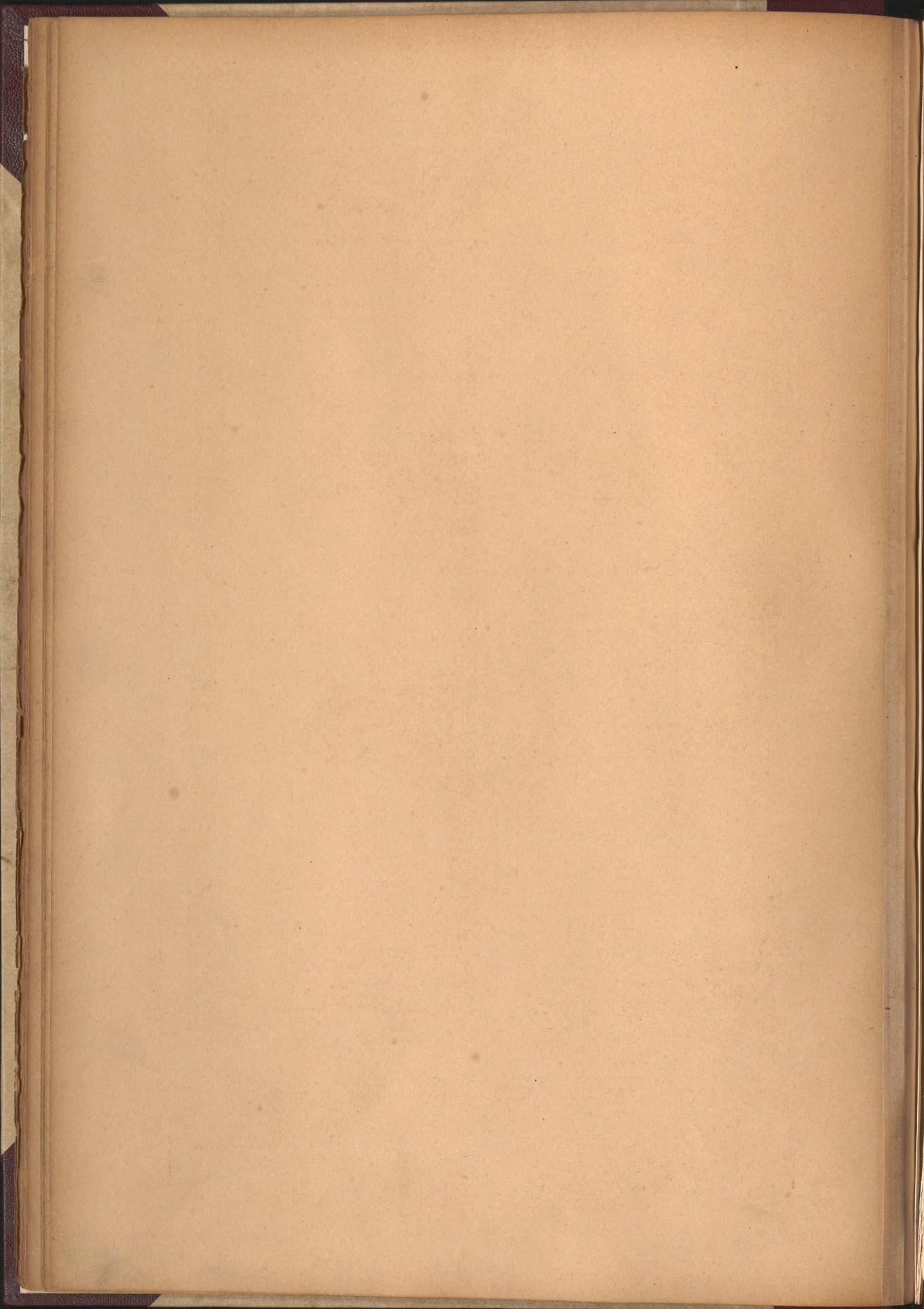


171

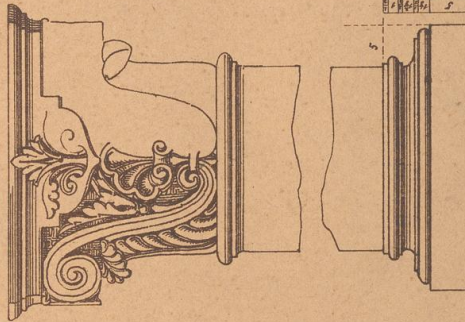
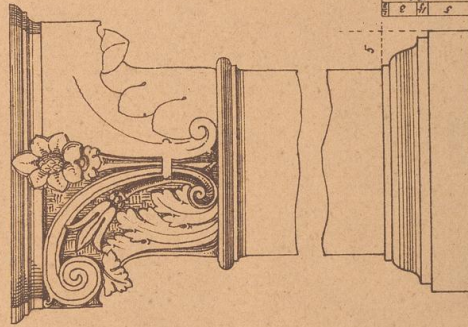
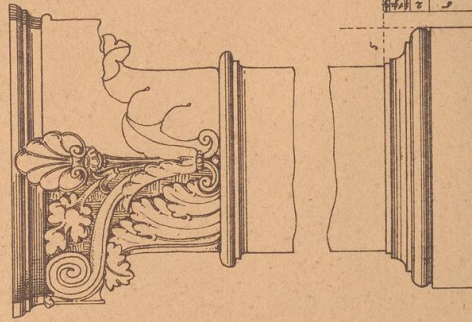
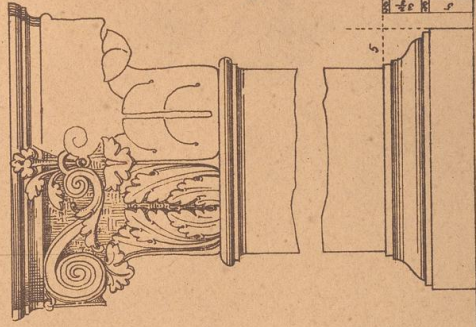
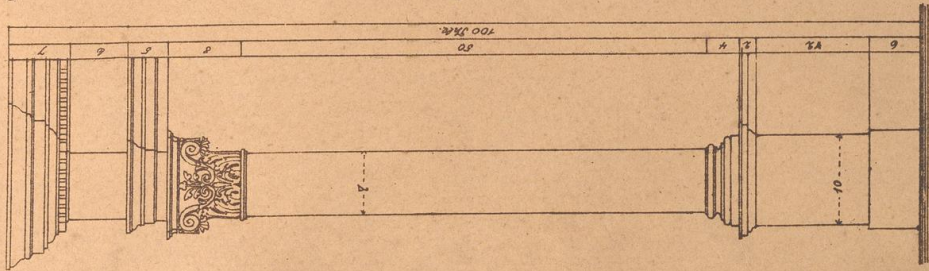
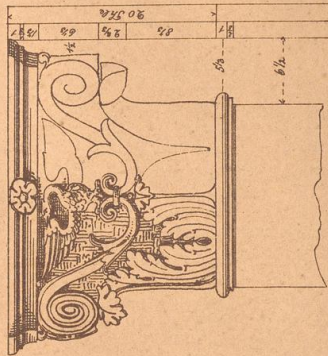
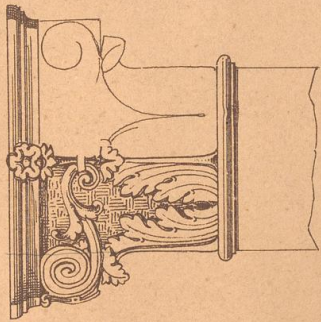
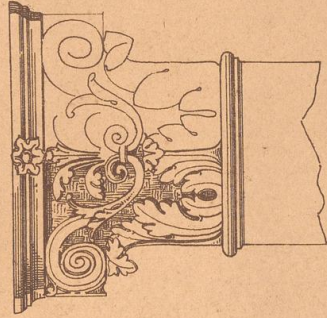
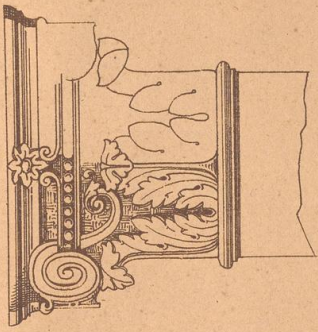






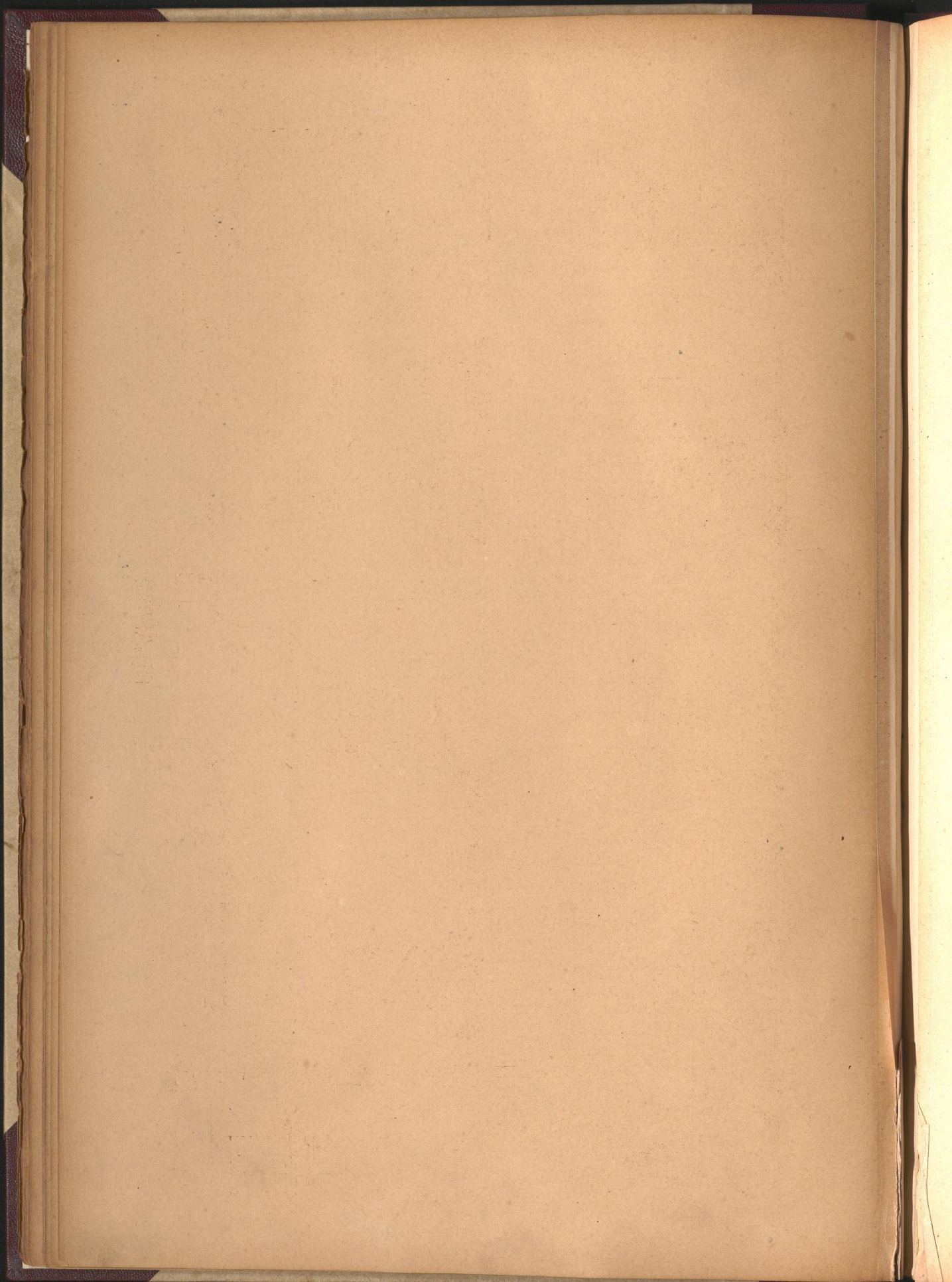


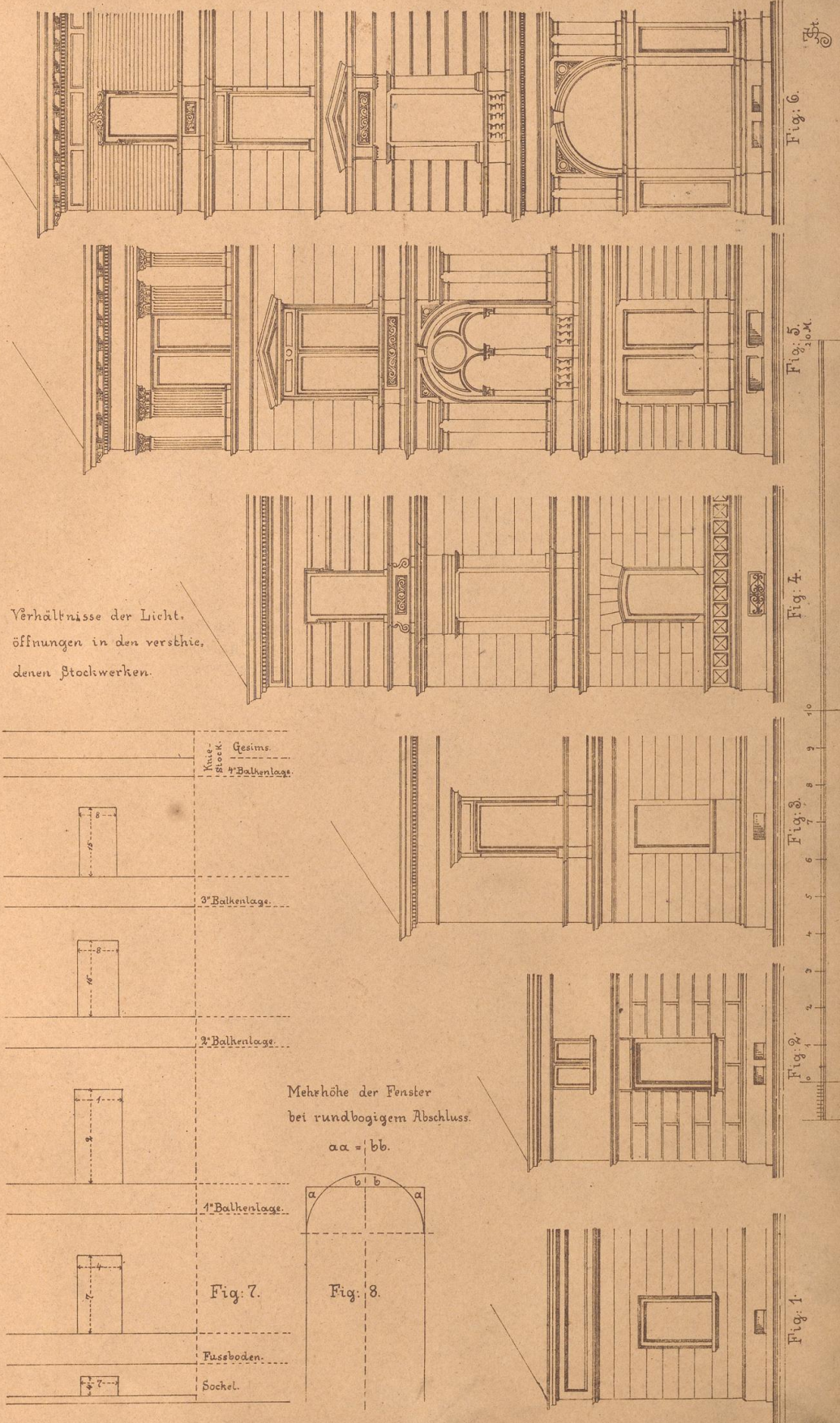
Blatt: 9.



5

PILASTER.





Verhältnisse der Lichtöffnungen in den verschiedenen Stockwerken.

Mehrhöhe der Fenster bei rundbogigem Abschluss.
aa = bb.

Fig. 6.

Fig. 5.

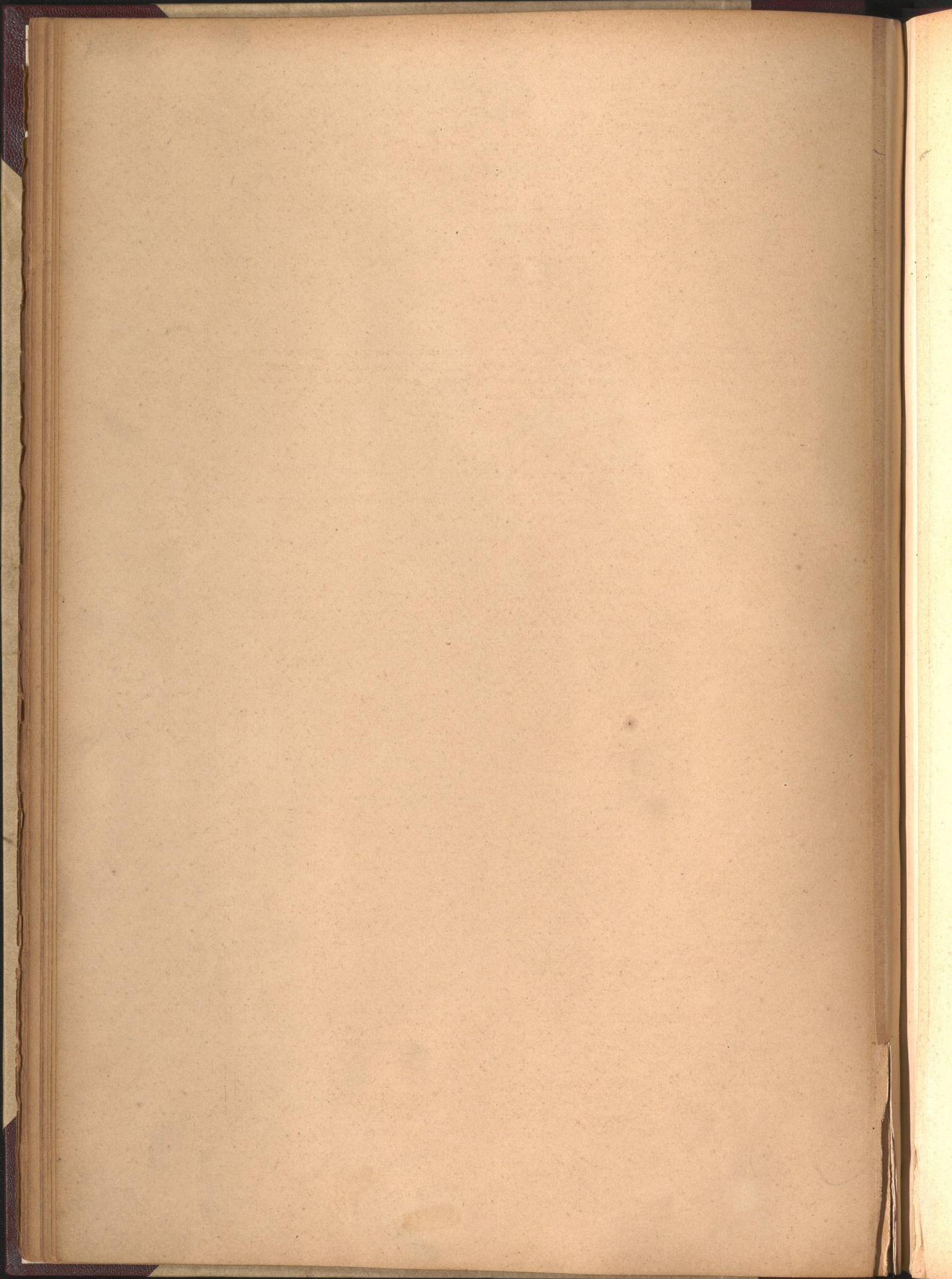
Fig. 4.

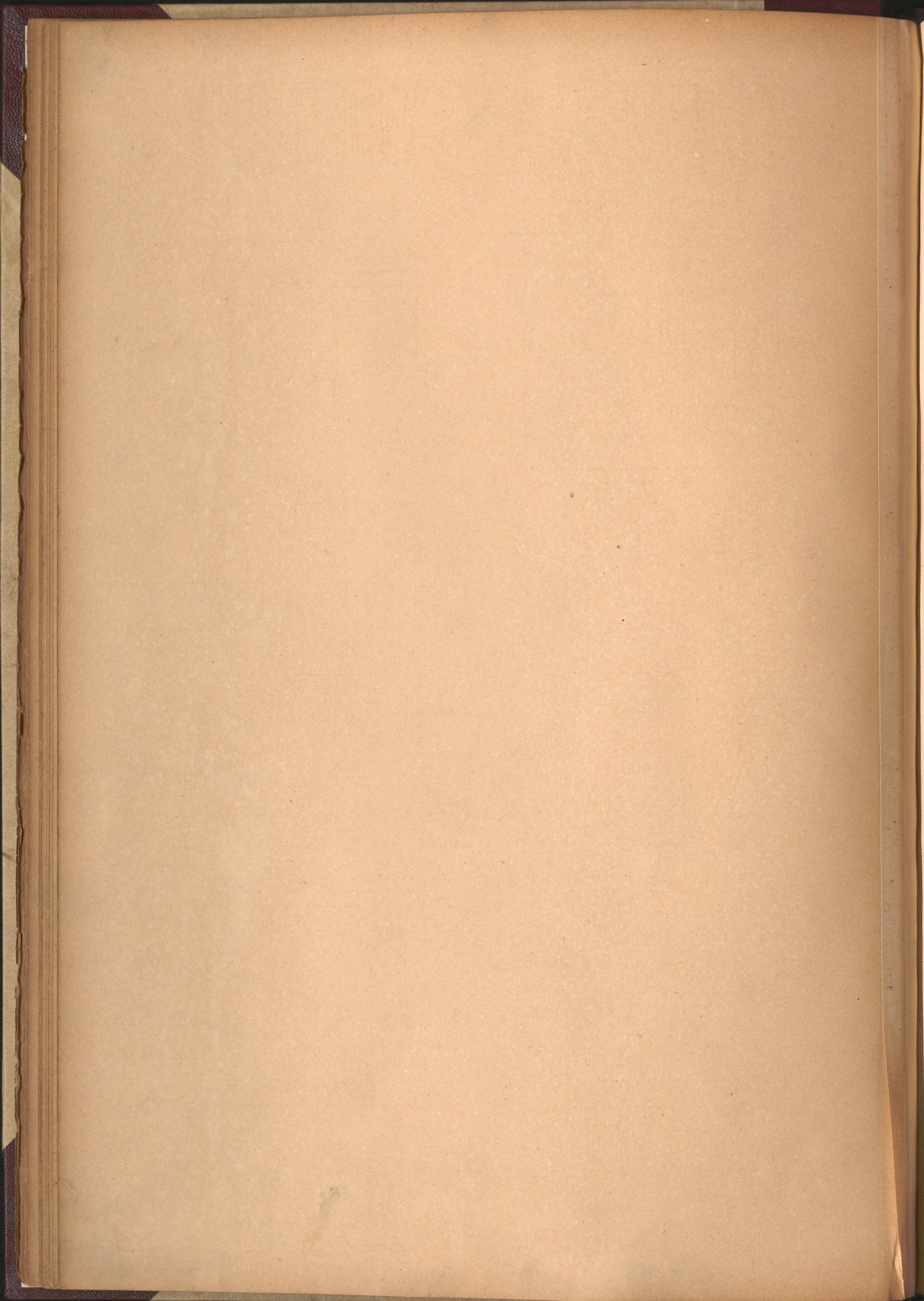
Fig. 3.

Fig. 2.

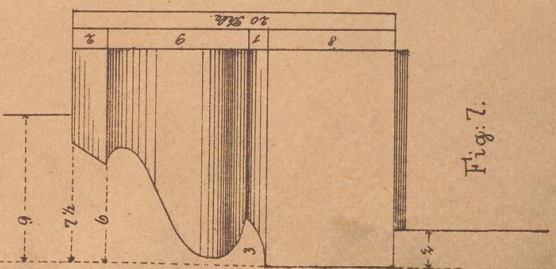
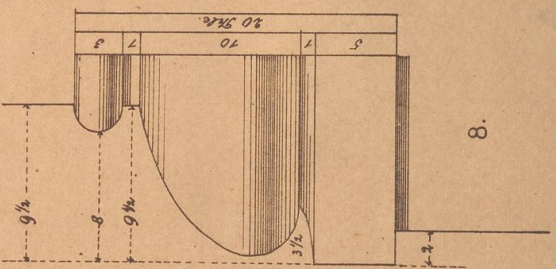
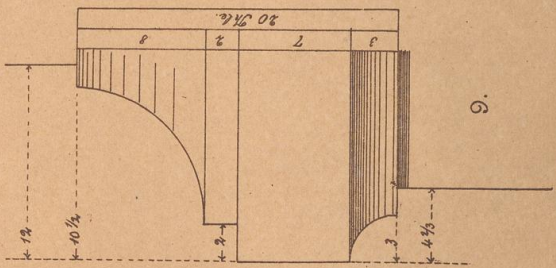
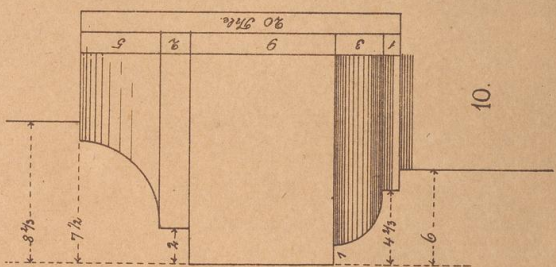
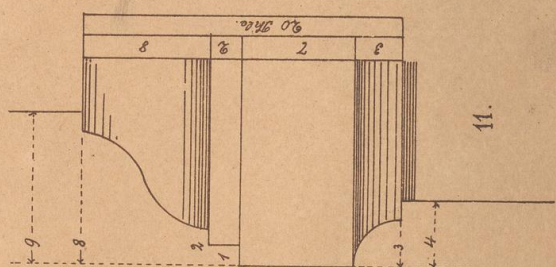
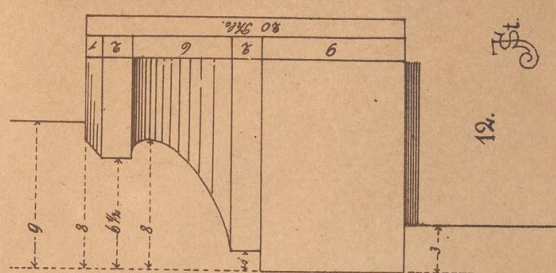
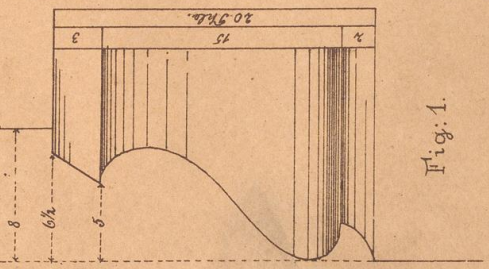
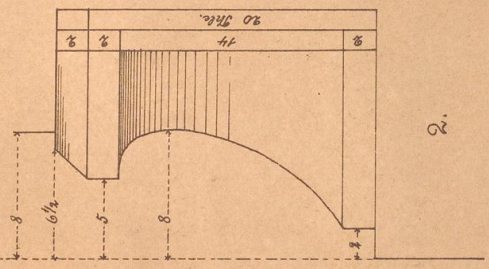
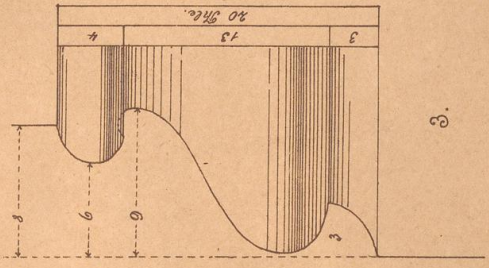
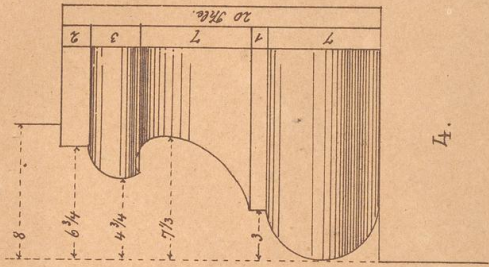
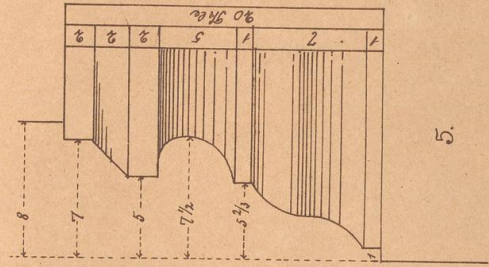
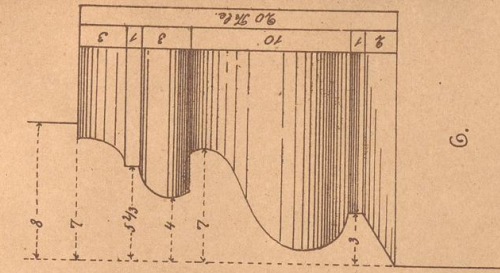
Fig. 1.

10
9
8
7
6
5
4
3
2
1





Beibl. 12.



12.

6.

5.

4.

3.

2.

Fig. 1.

Fig. 7.

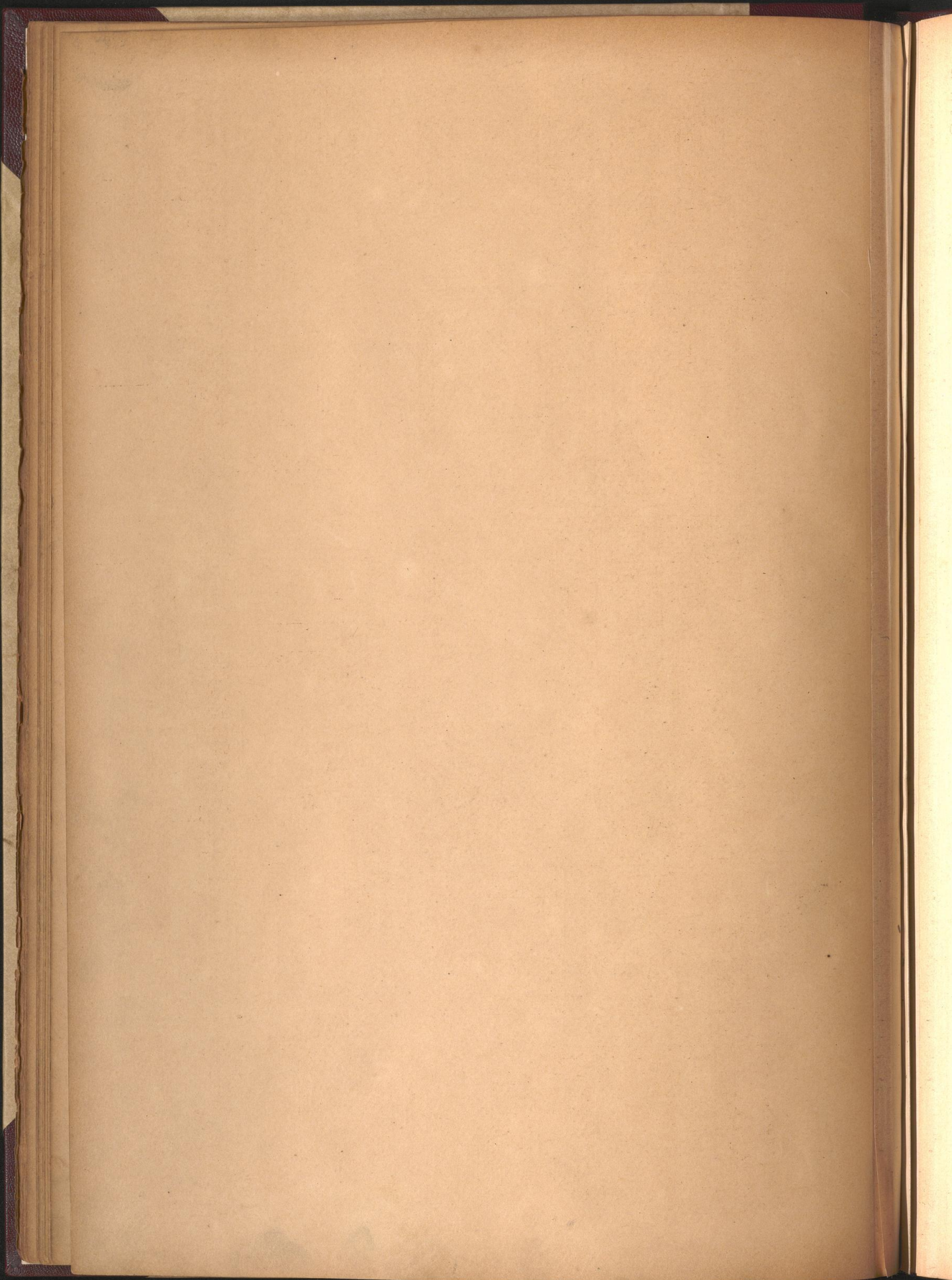
12.

11.

10.

9.

8.



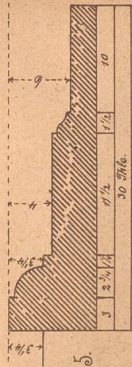


Fig. 5.



Fig. 6.



Fig. 7.

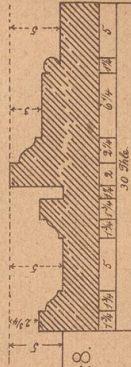


Fig. 8.



Fig. 9.



Fig. 10.

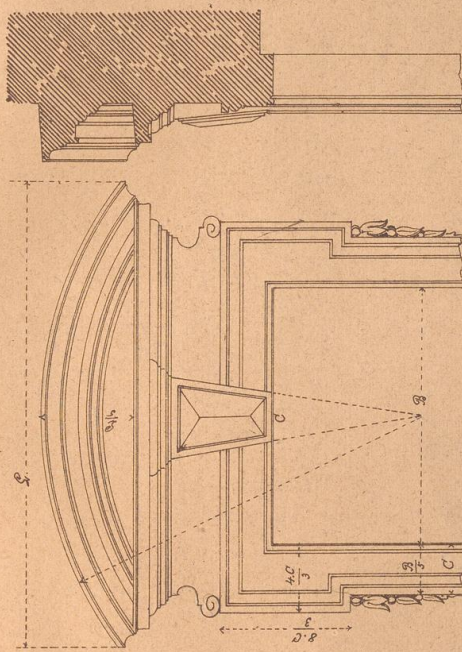


Fig. 2.

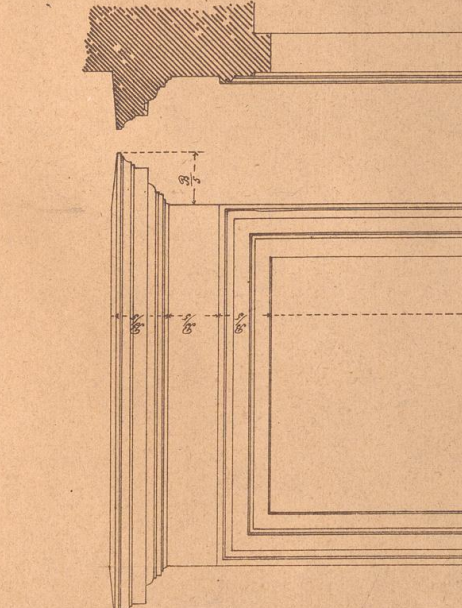


Fig. 4.

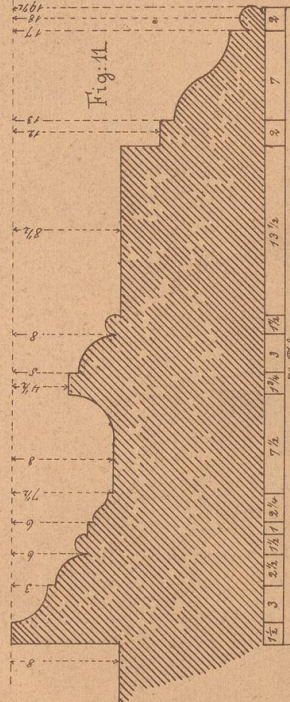


Fig. 11.

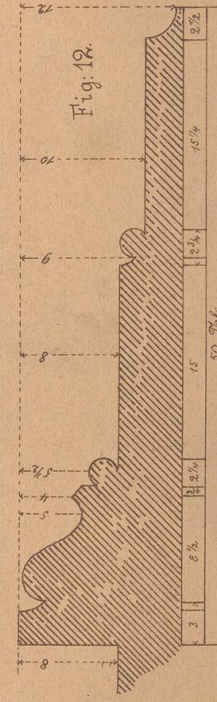


Fig. 12.

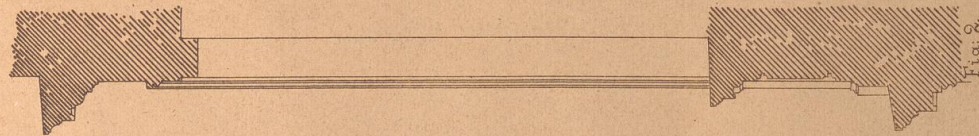


Fig. 3.

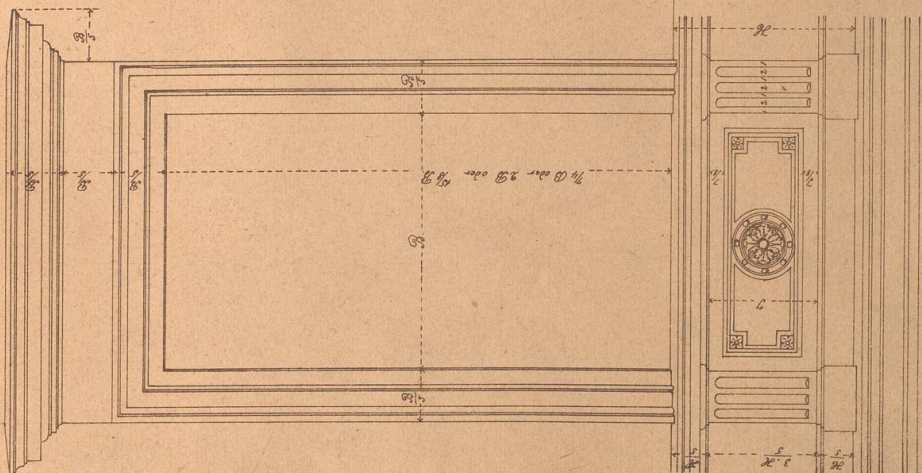


Fig. 1.

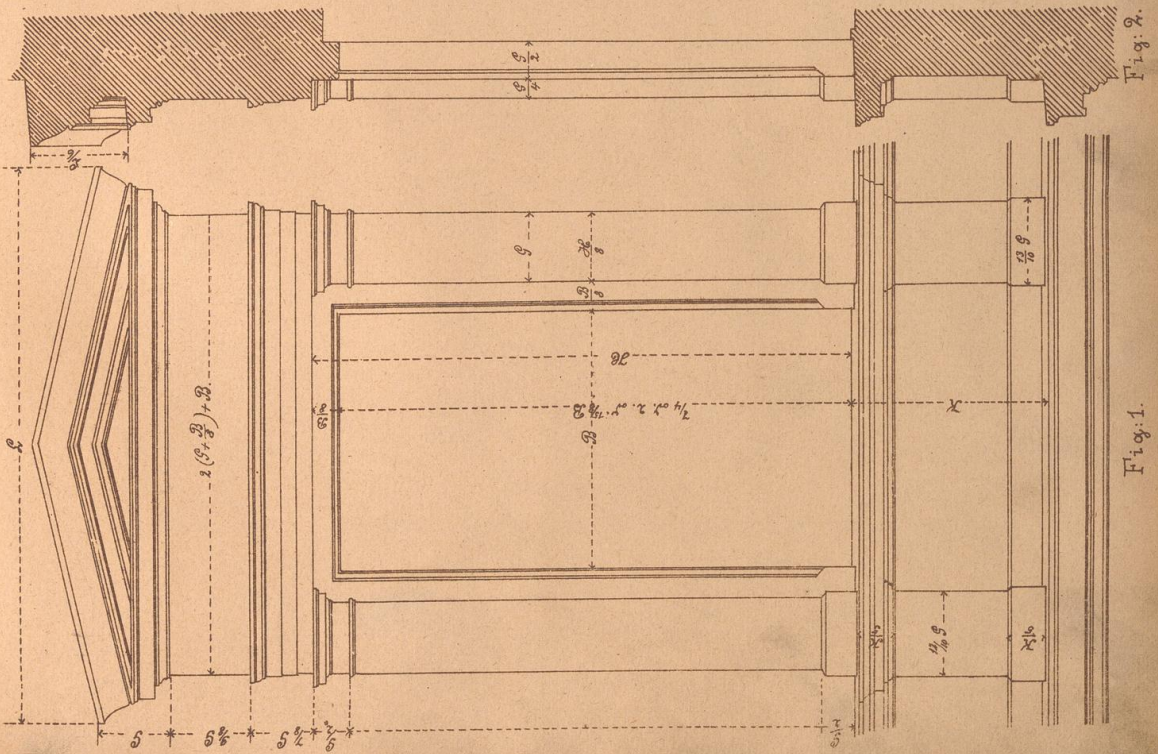


Fig. 1.

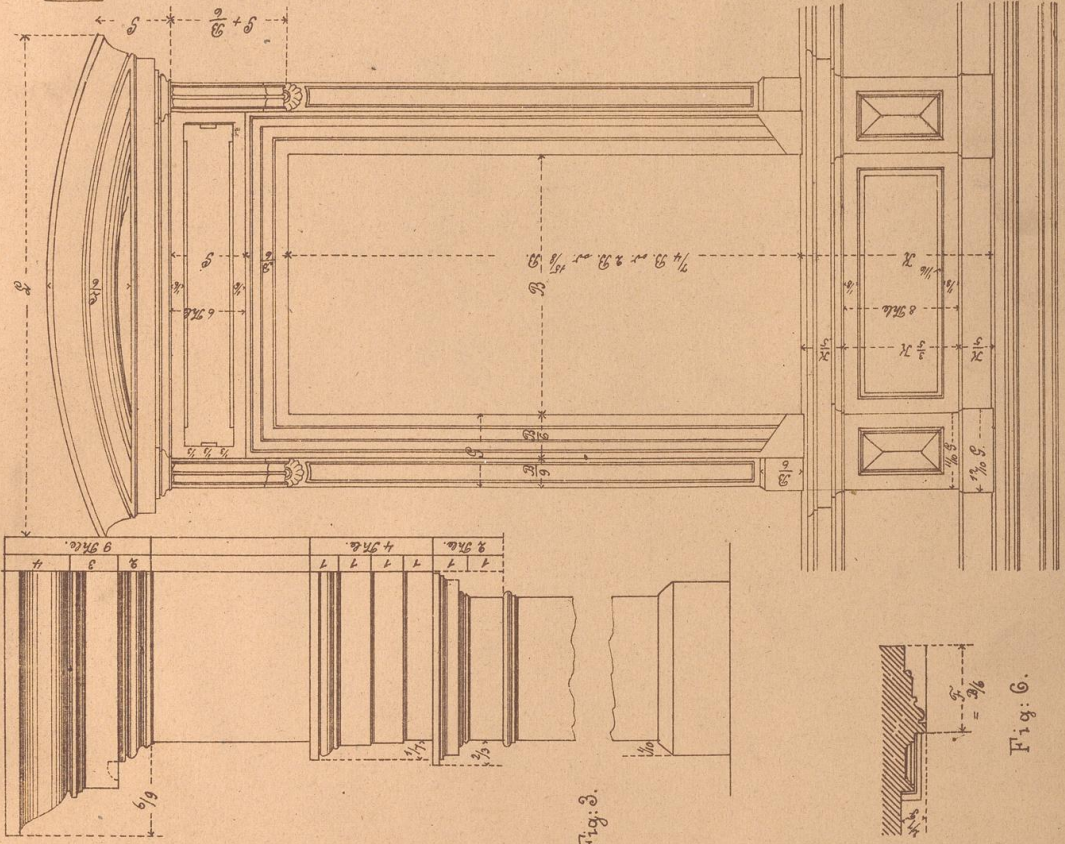


Fig. 2.

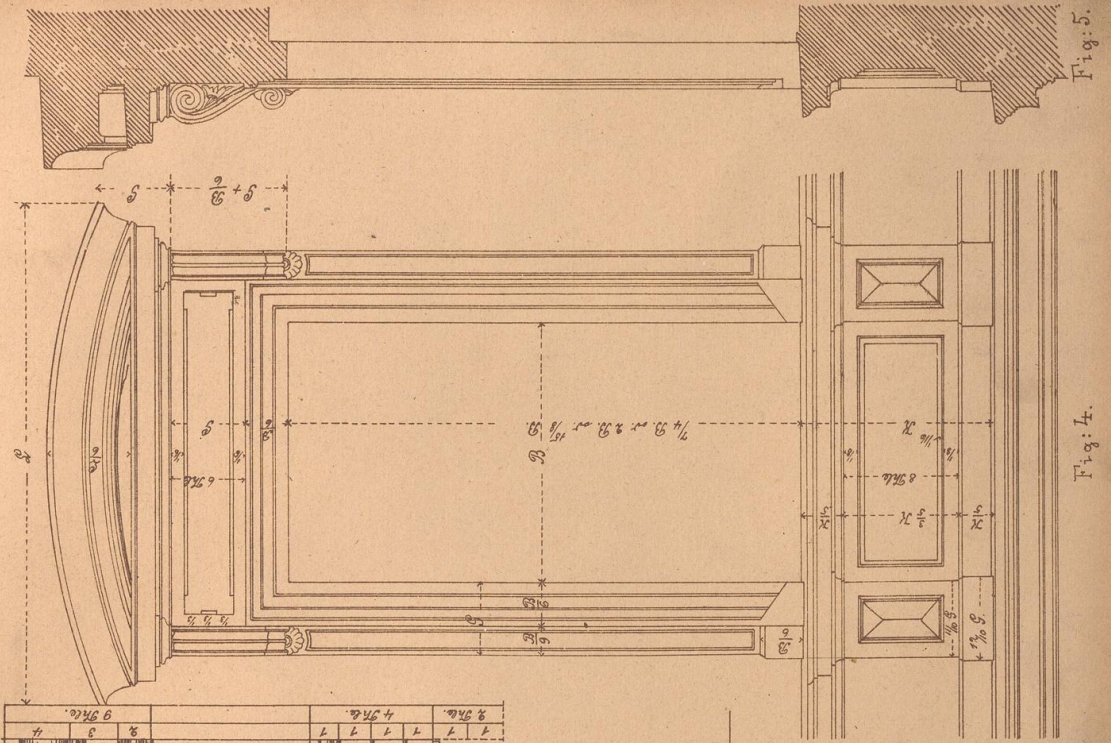


Fig. 3.

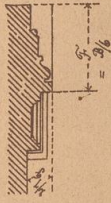


Fig. 4.

Fig. 5.

15

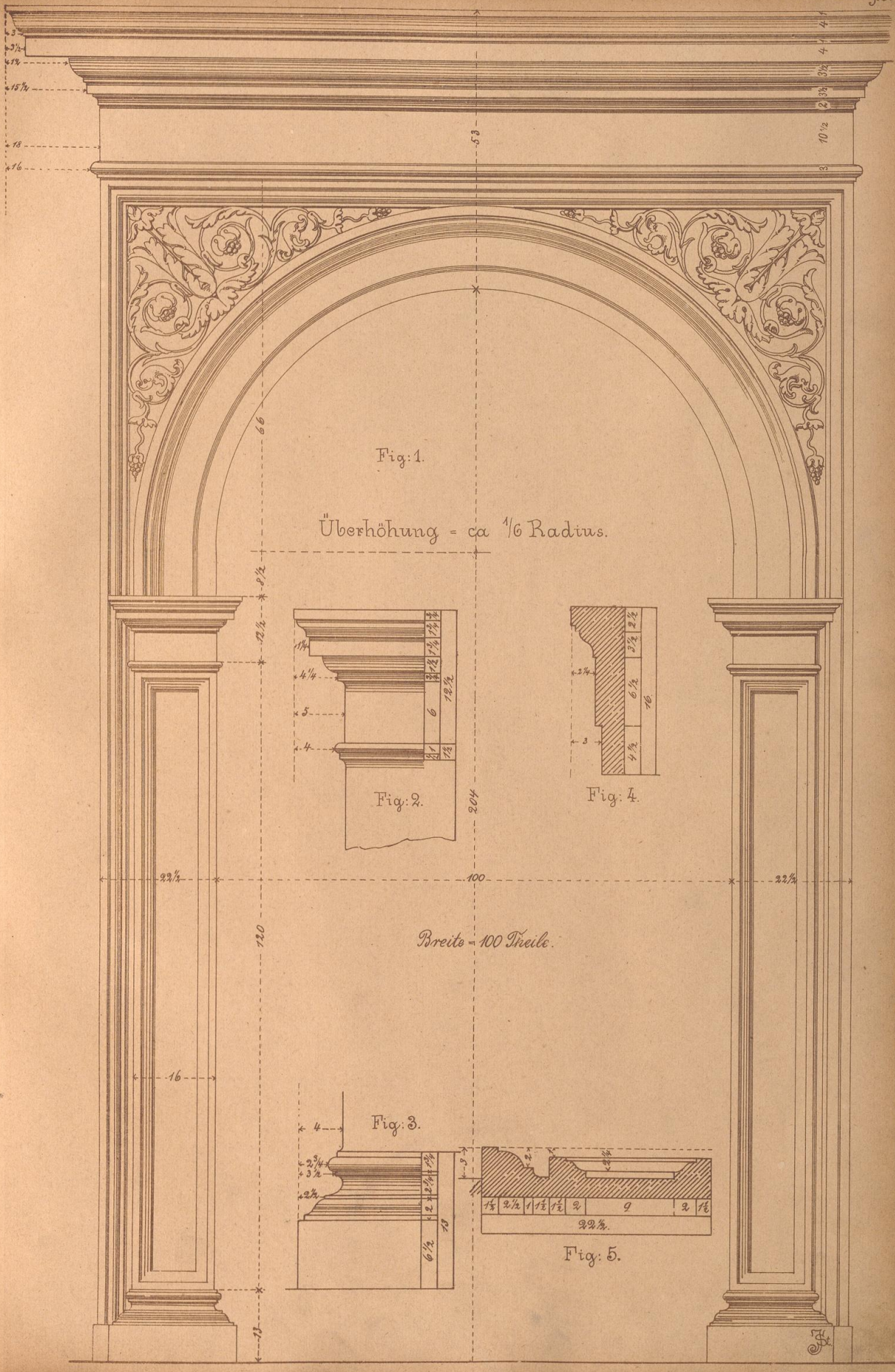


Fig. 1.

Überhöhung = ca 1/6 Radius.

Fig. 2.

Fig. 4.

Breite = 100 Theile.

Fig. 3.

Fig. 5.

CAF

17

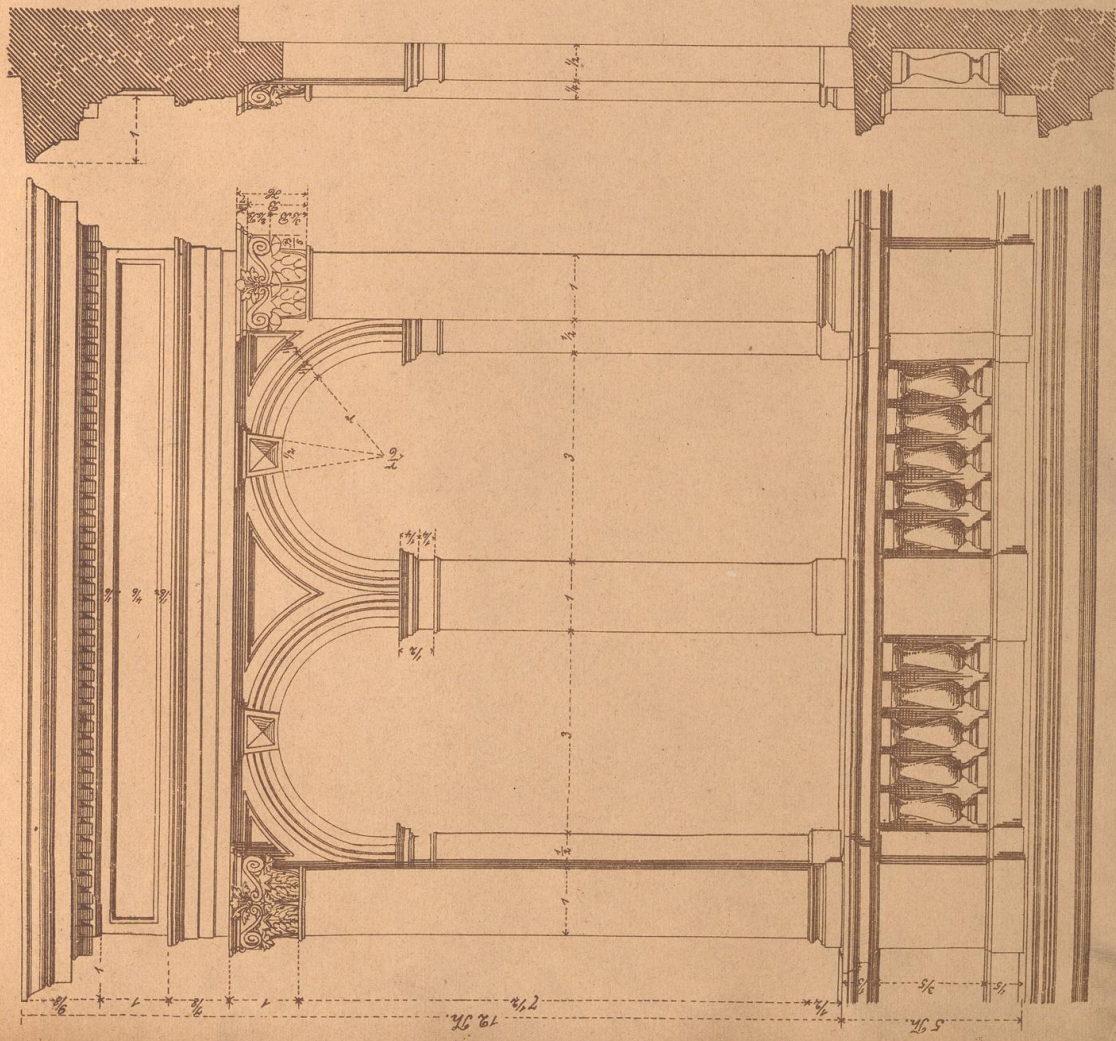


Fig. 1.

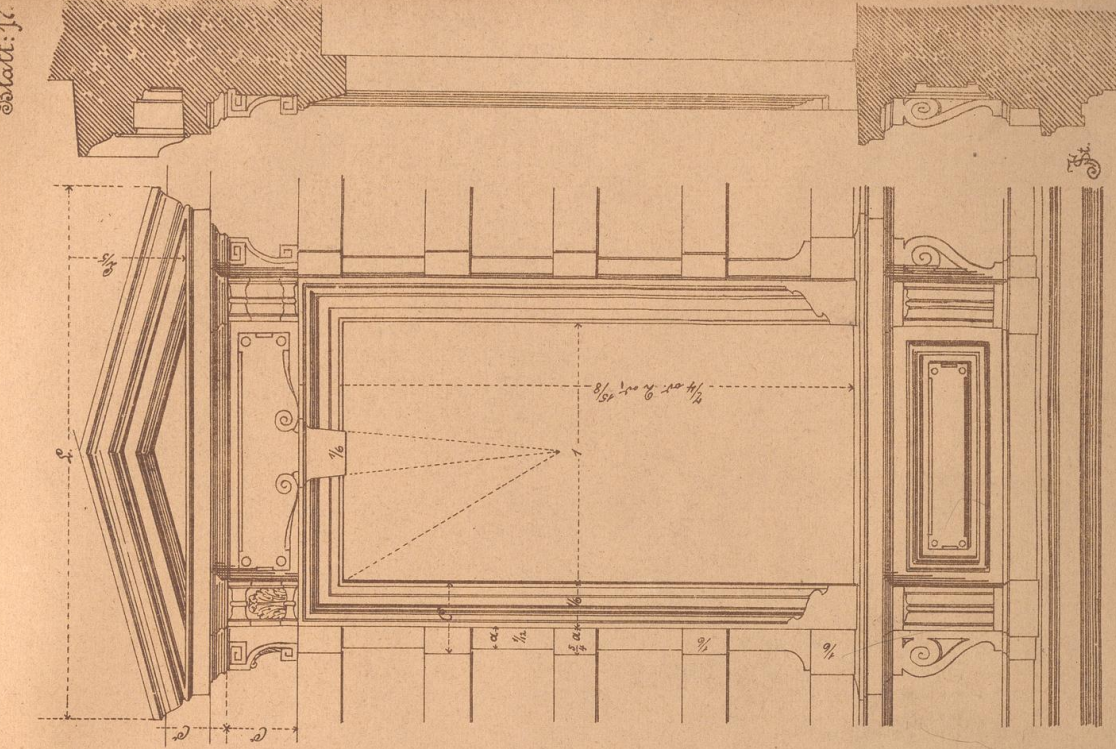


Fig. 2.

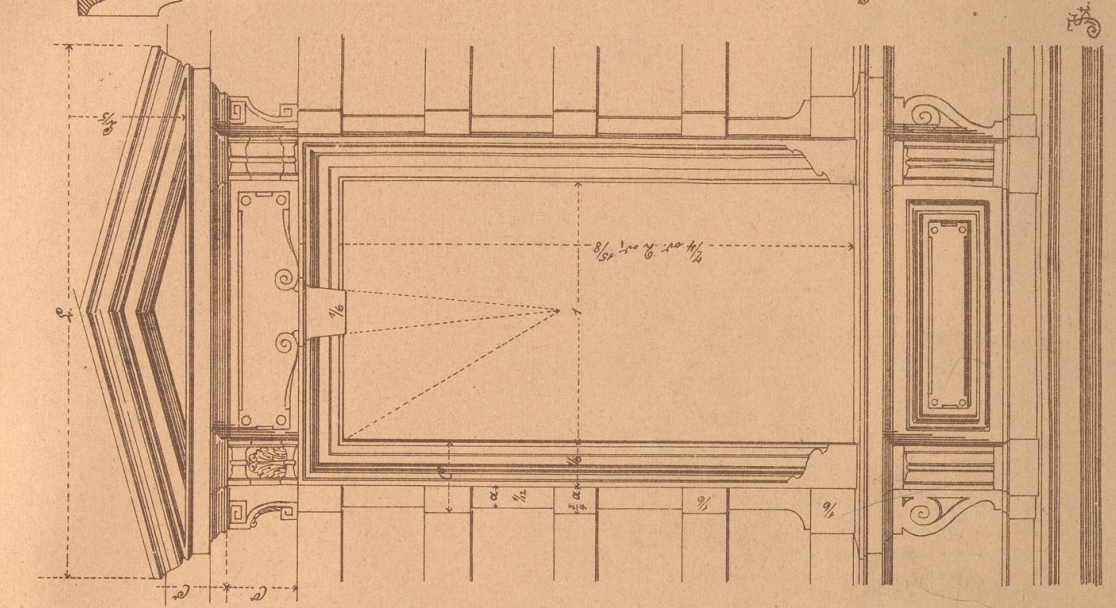


Fig. 3.

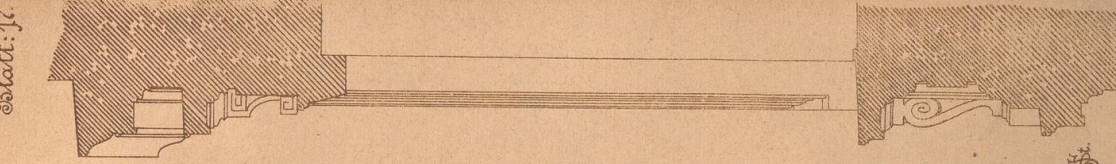
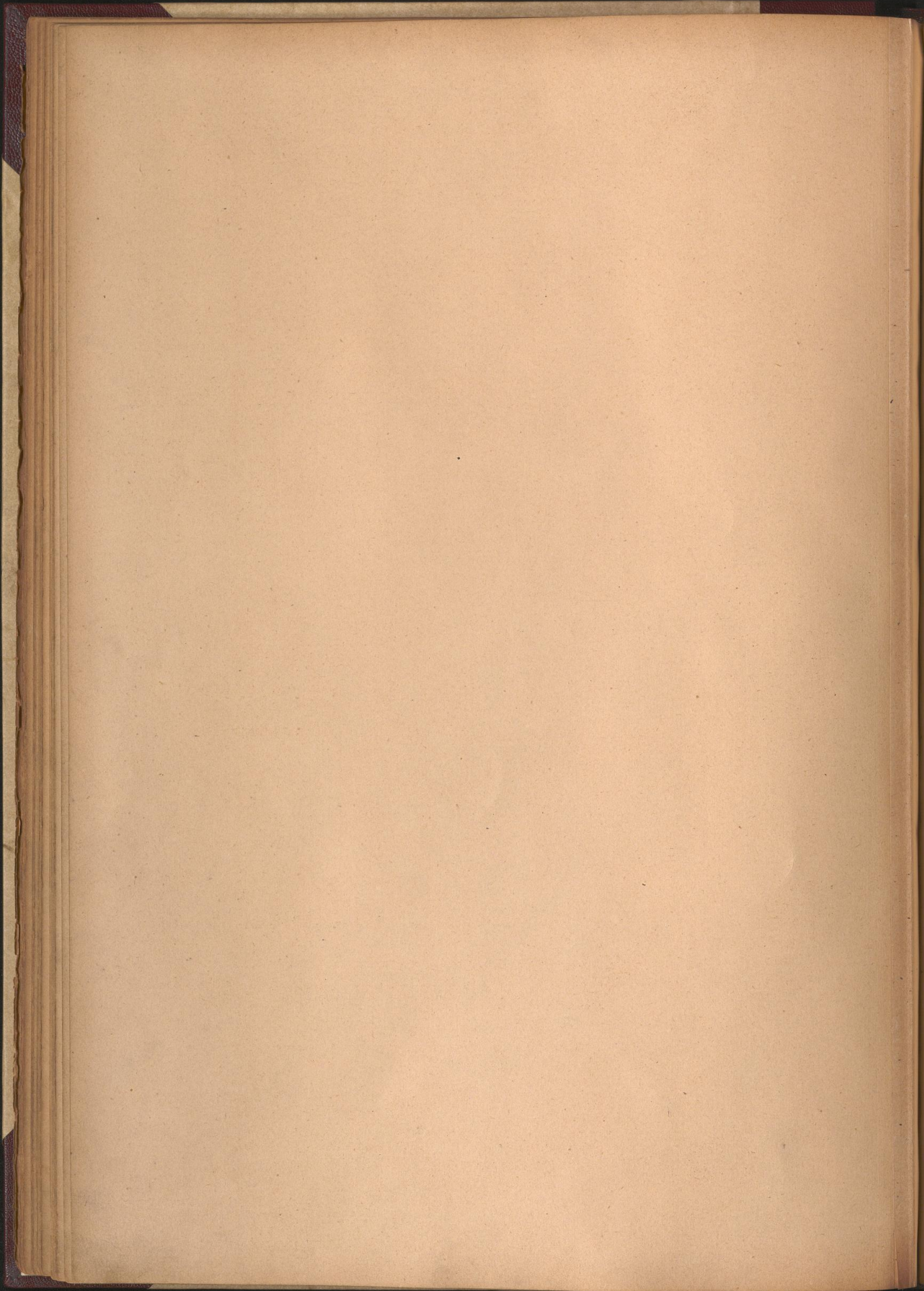
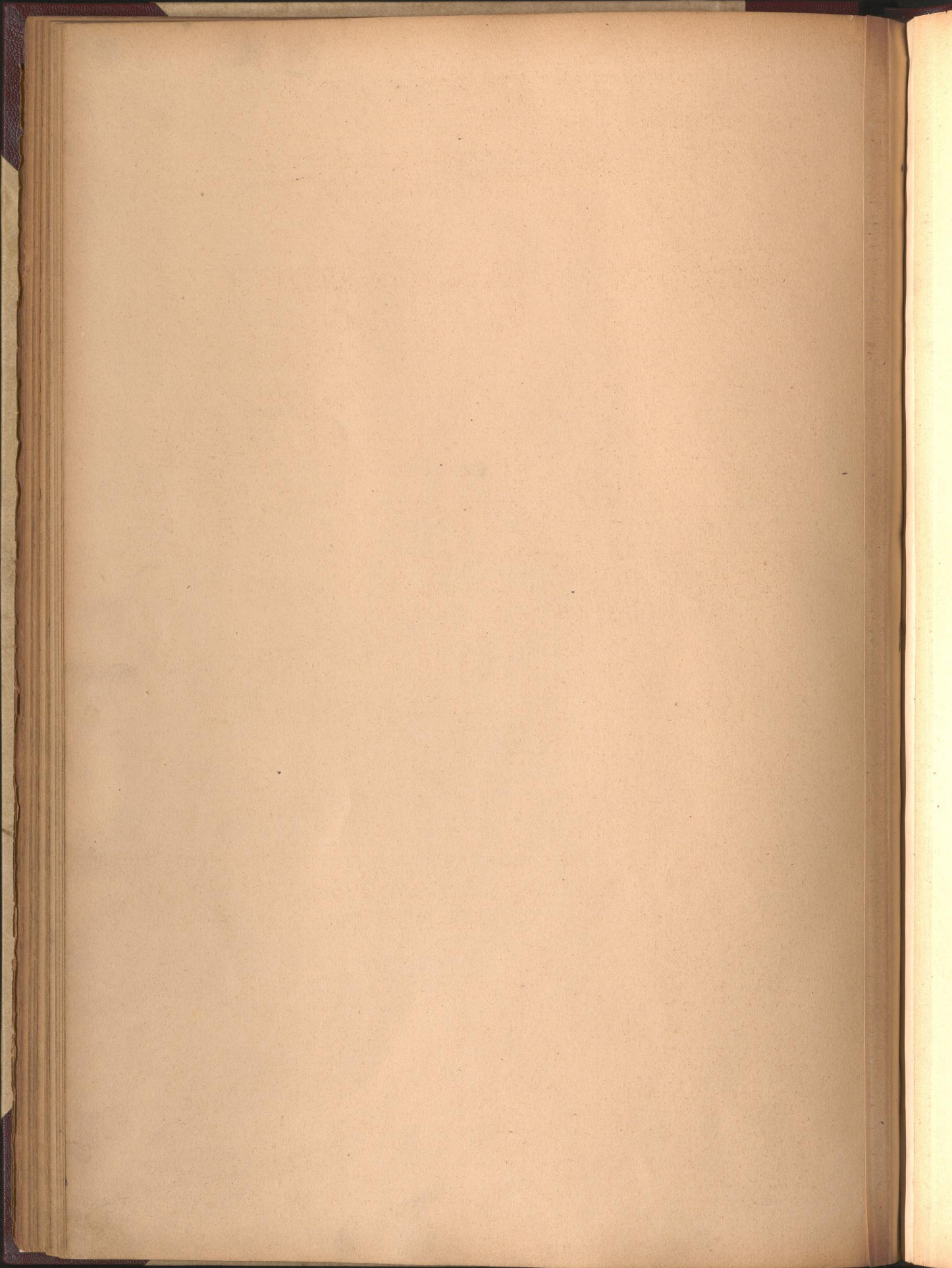
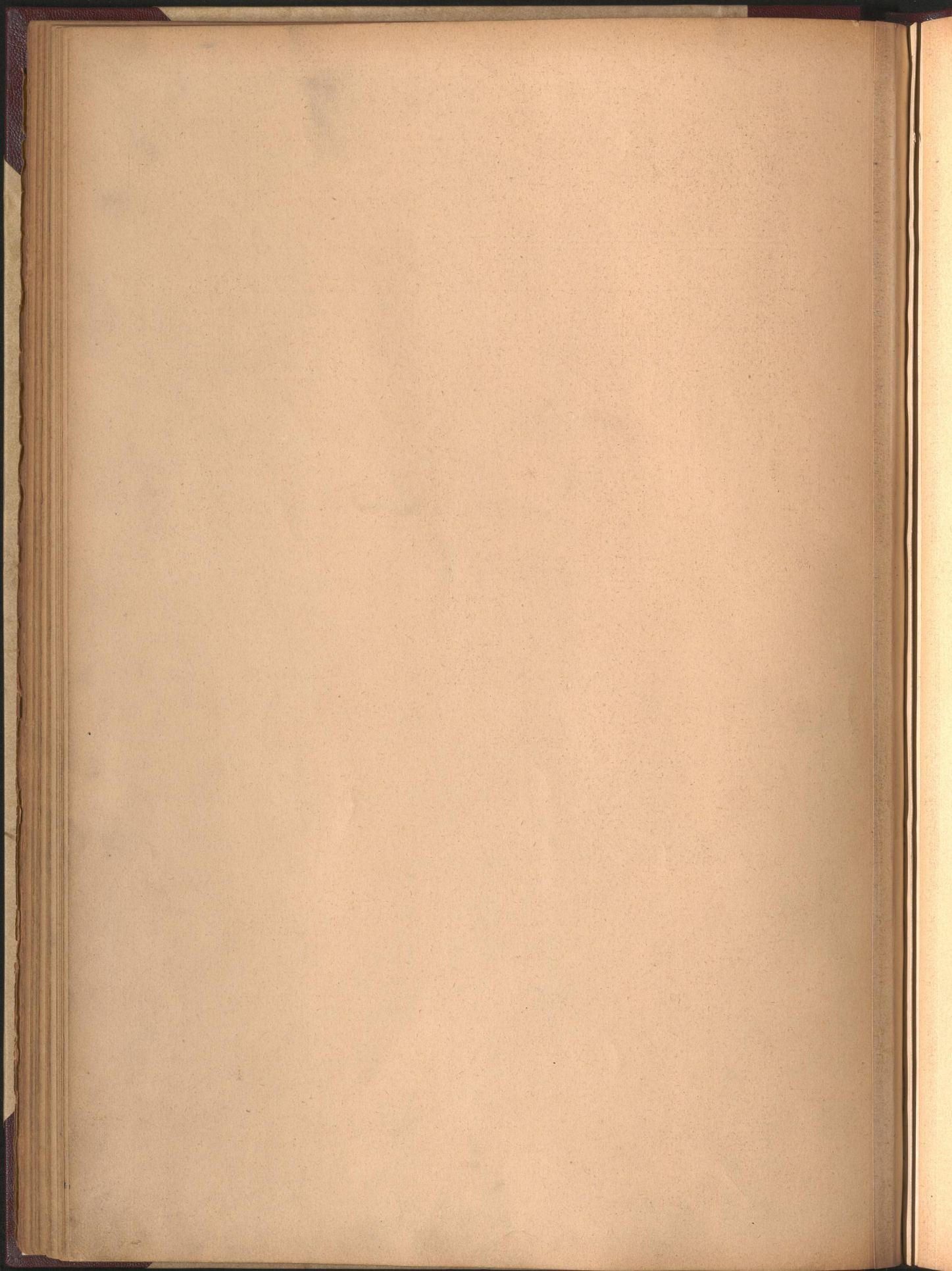


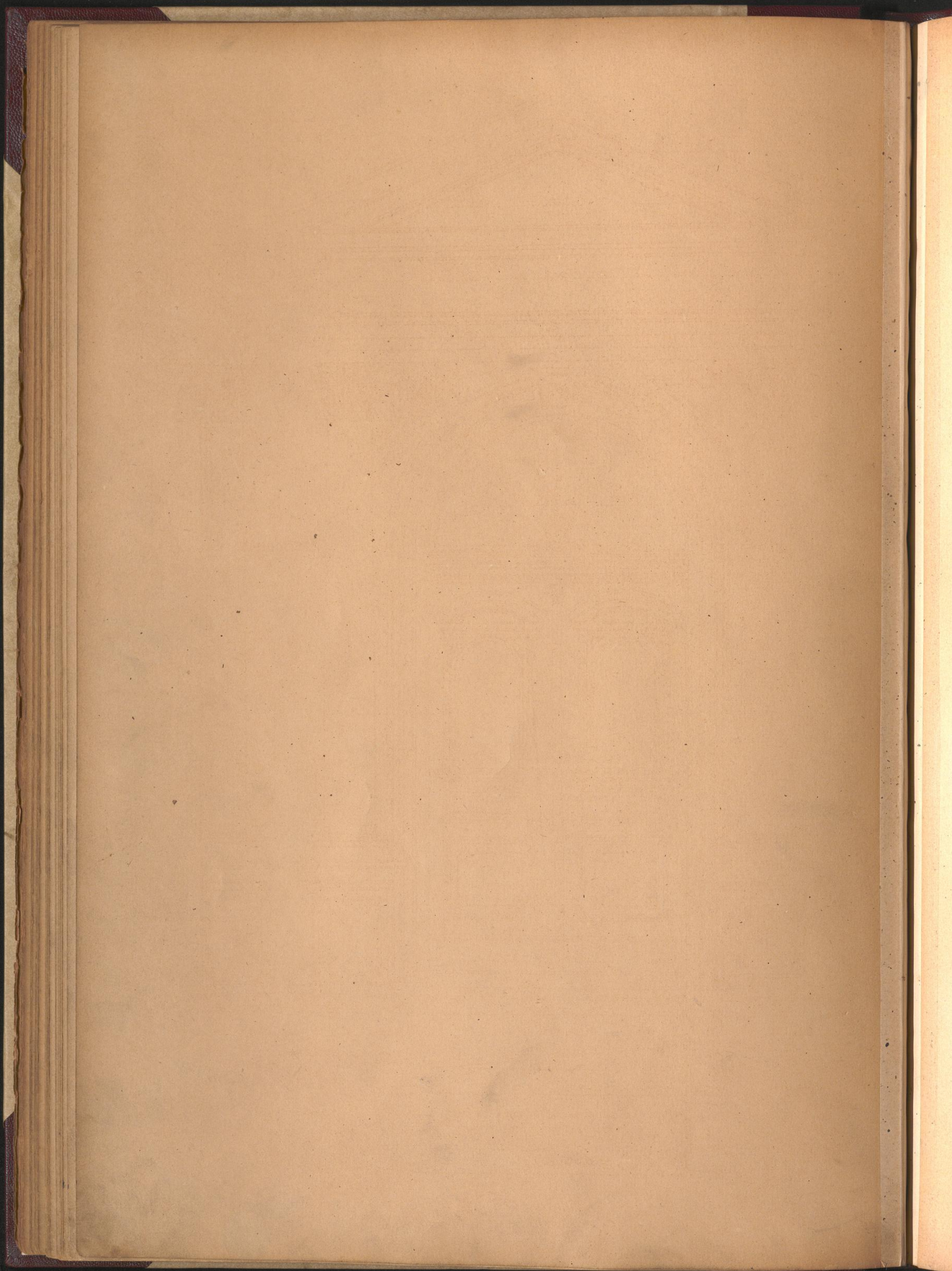
Fig. 4.

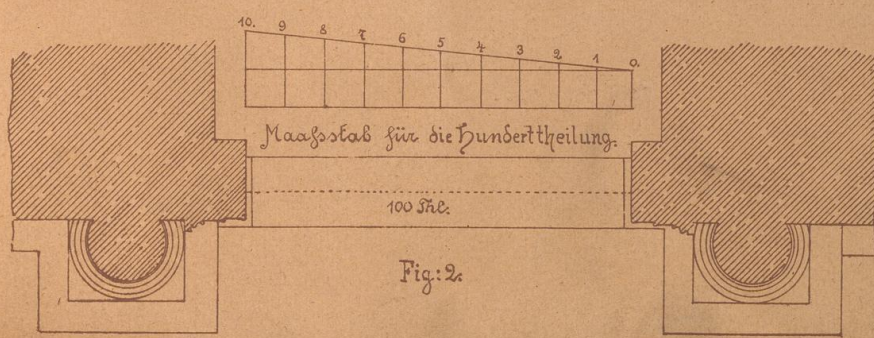
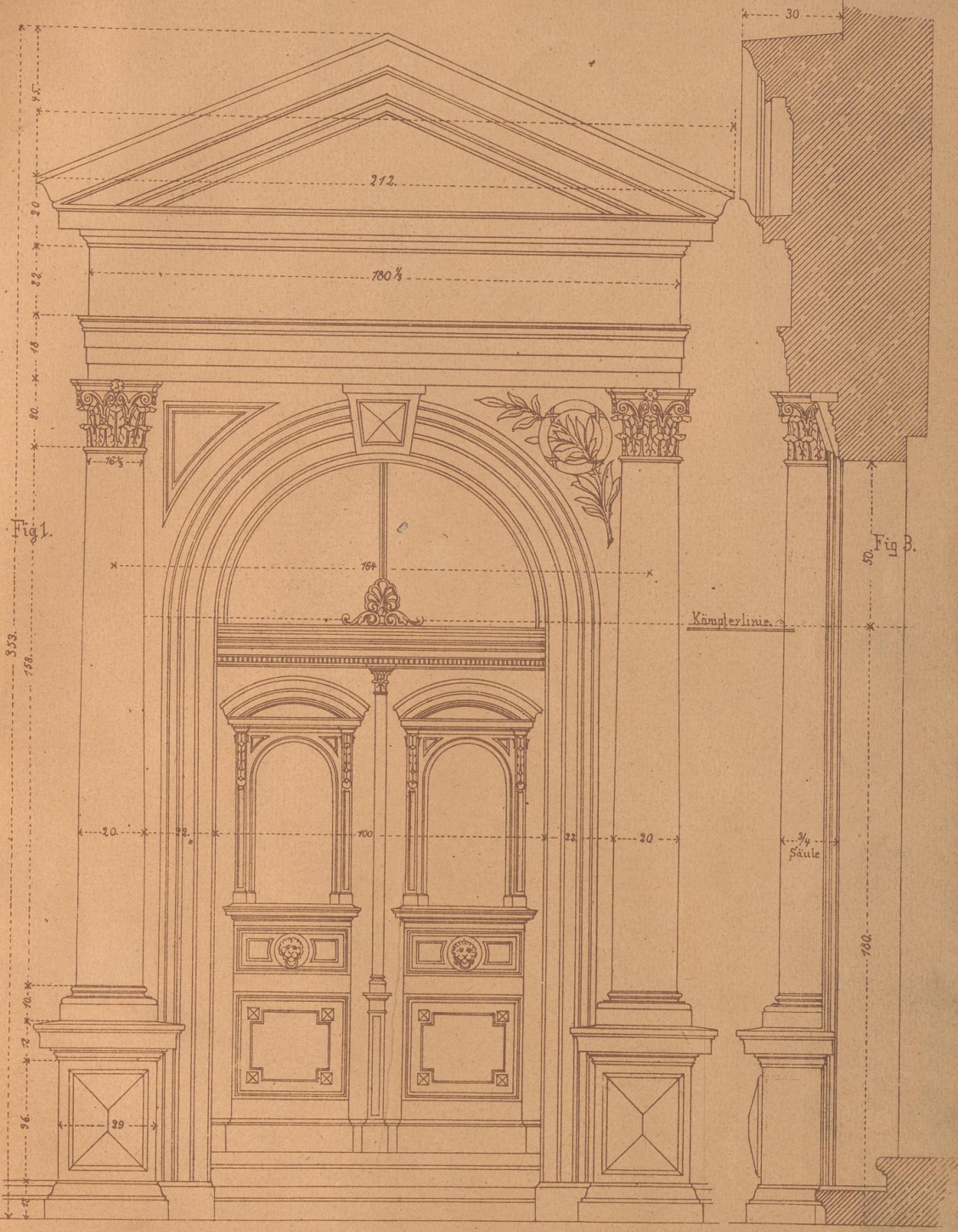


10
11
12









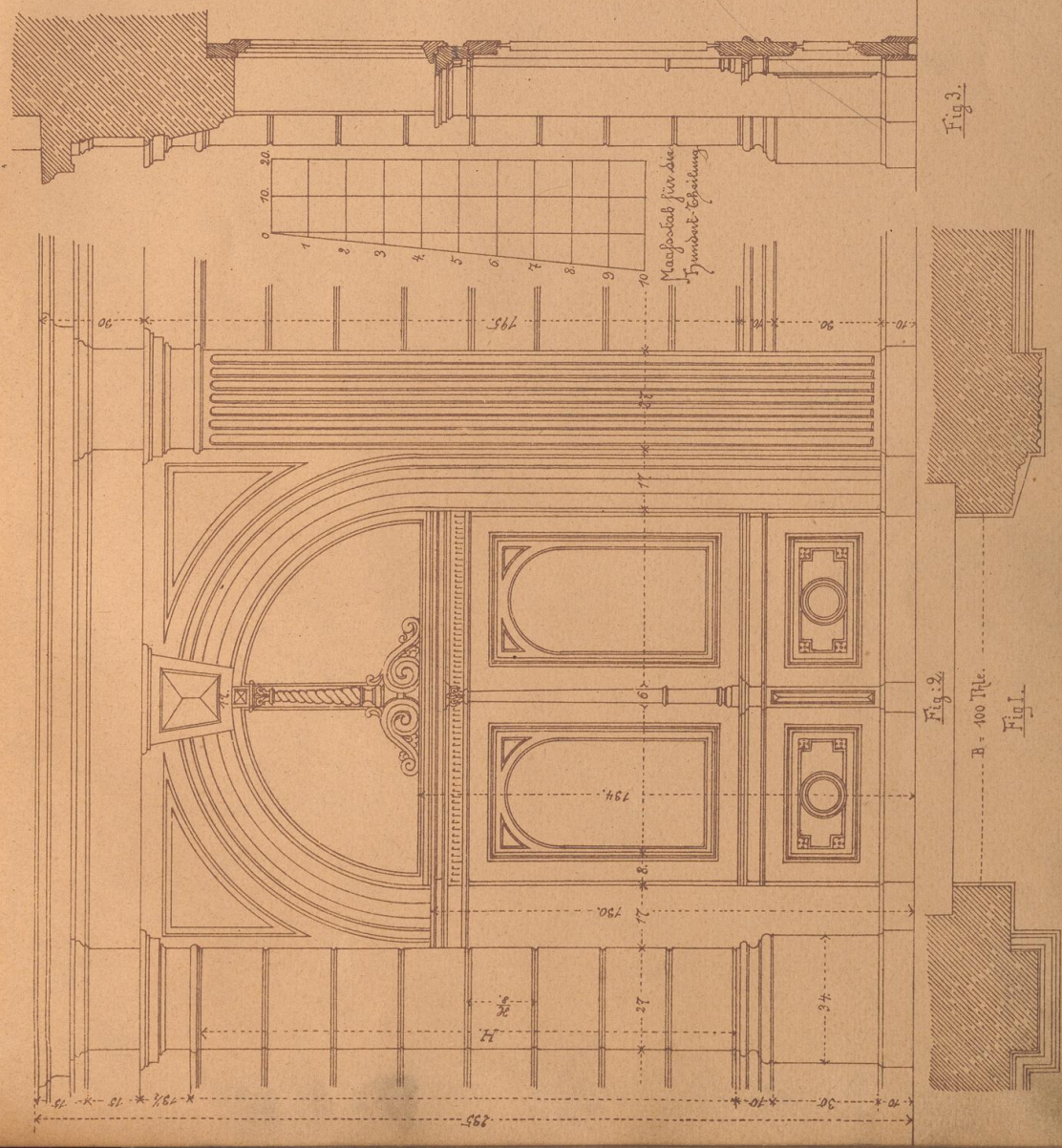
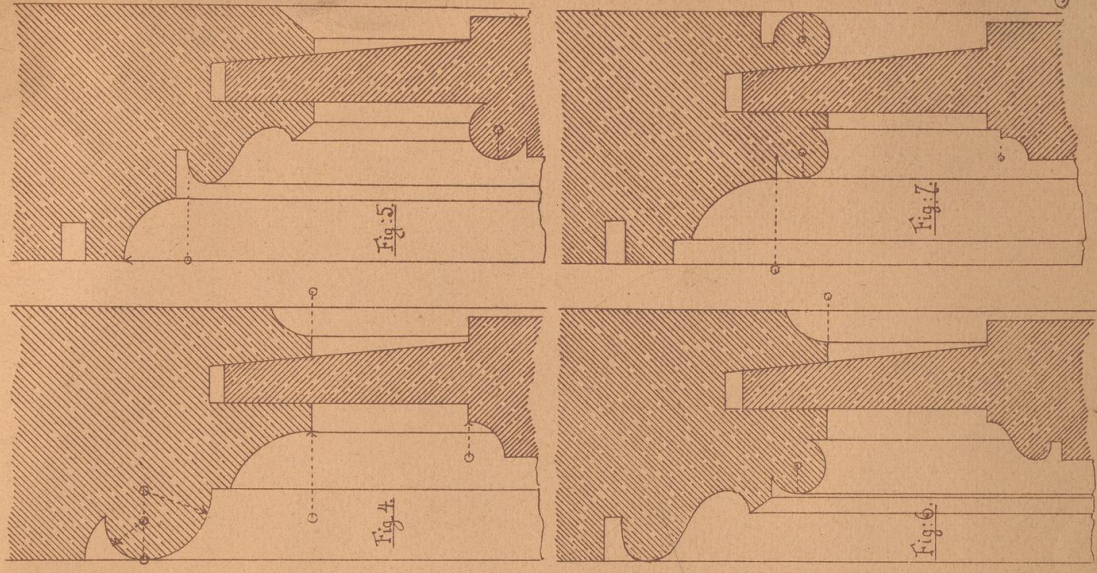
Bei Blatt 22 ist die lichte Breite in 100 Theile getheilt u ergeben sich hieraus alle übrigen Maße.

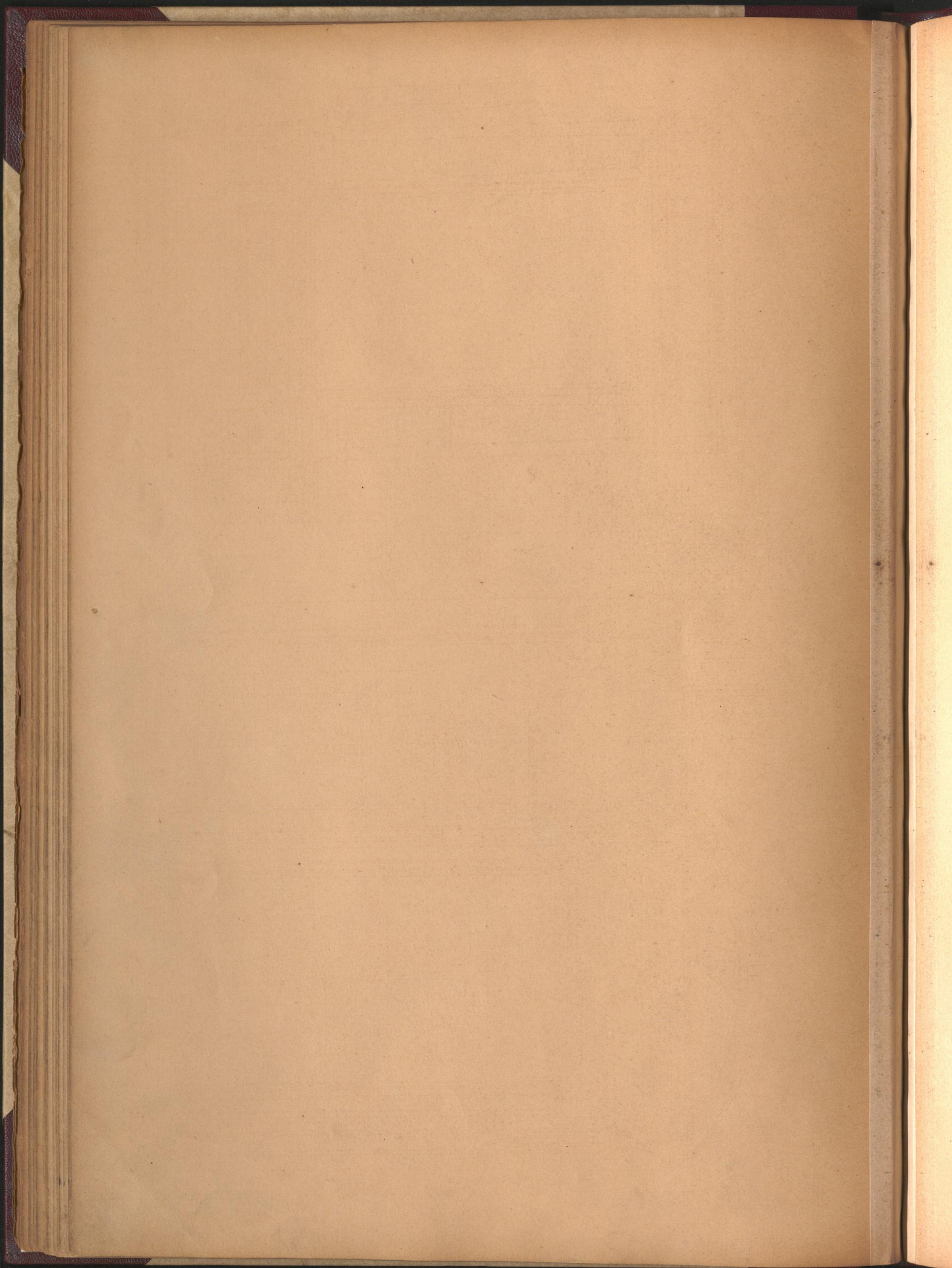
Fig: 2.

Jt.



28





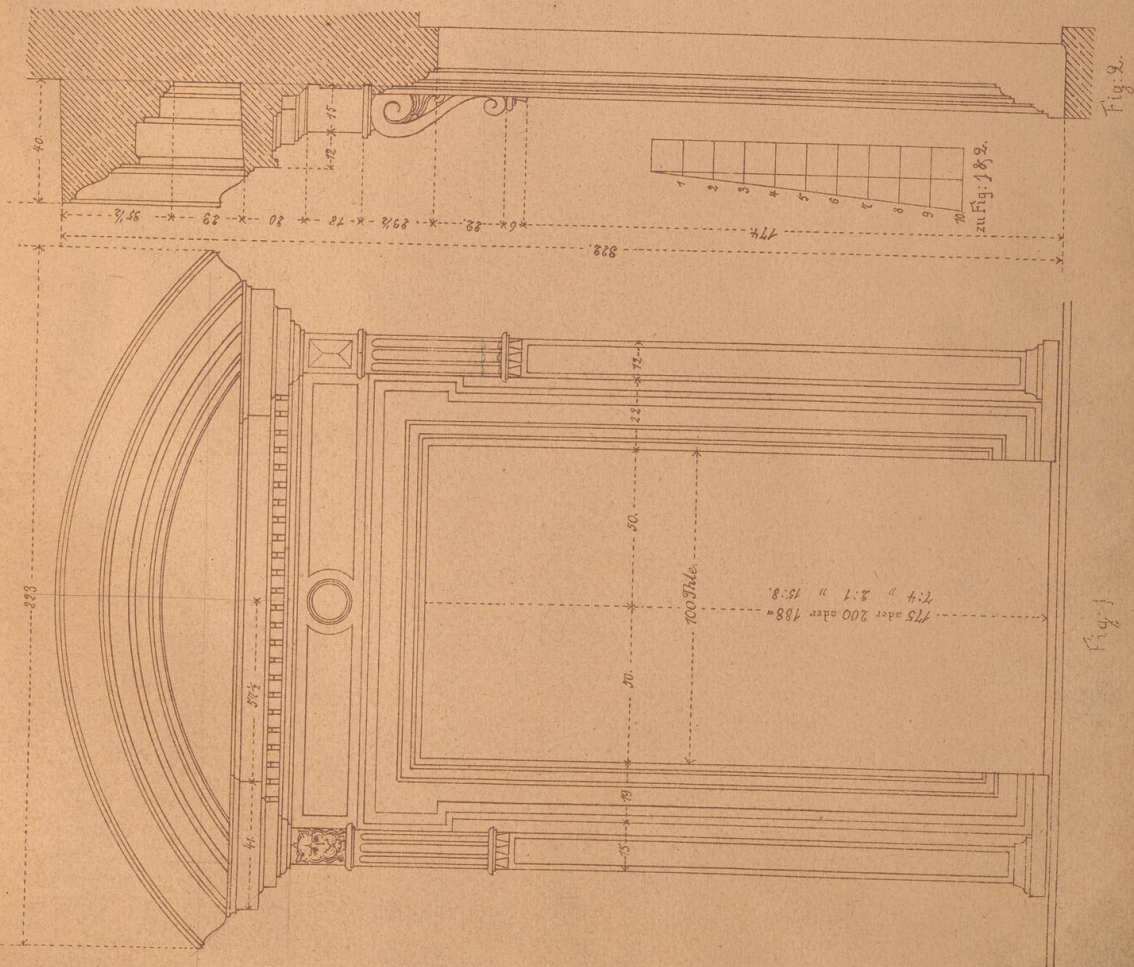
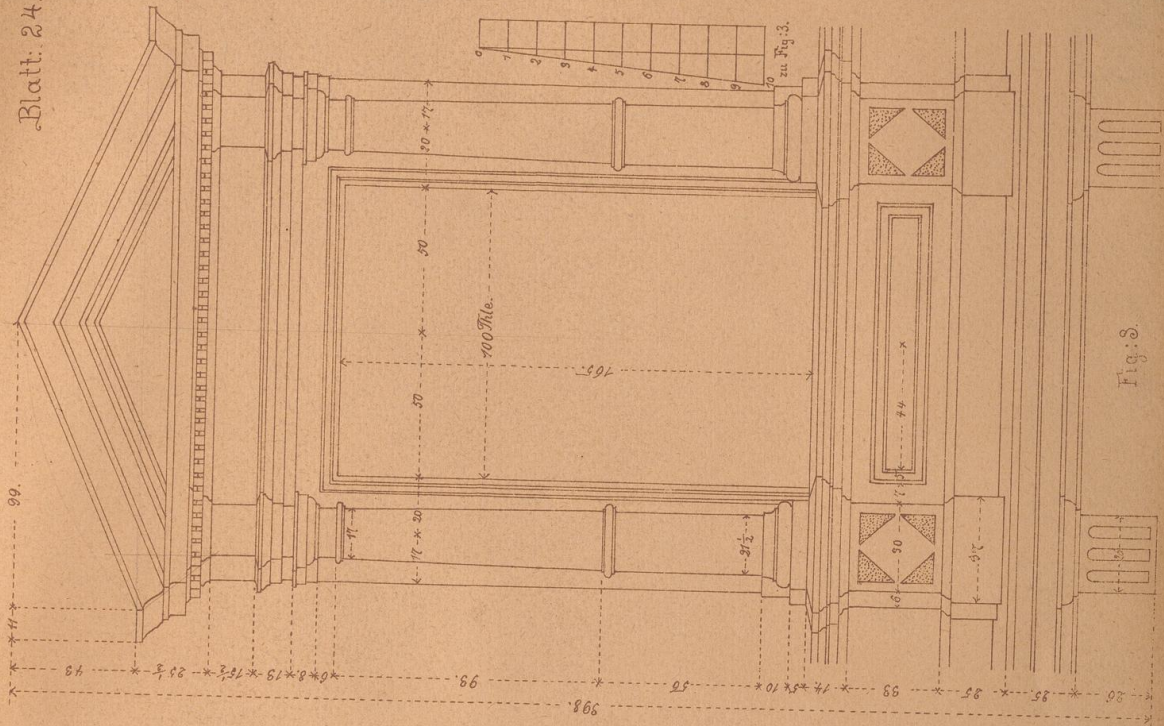
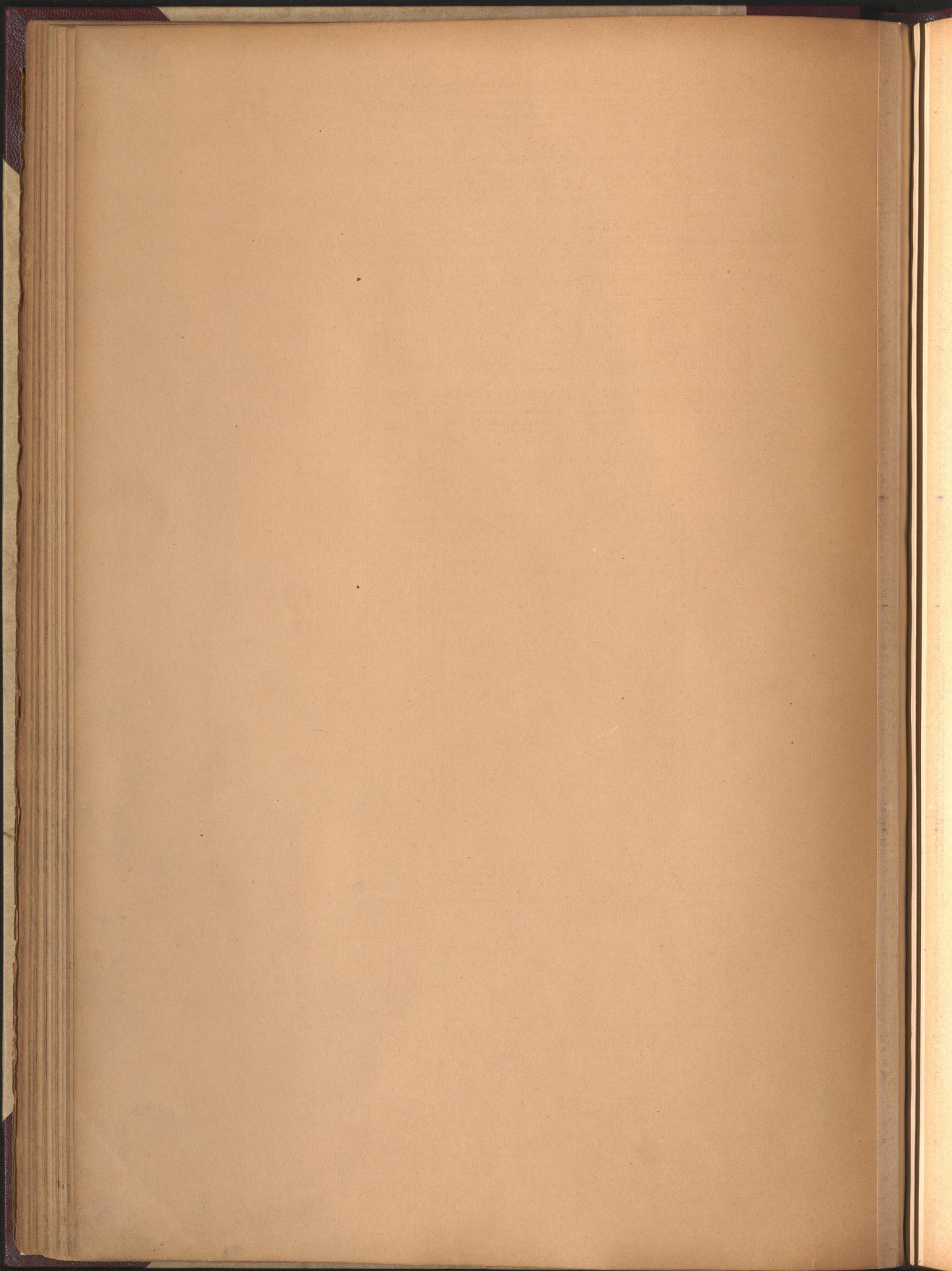
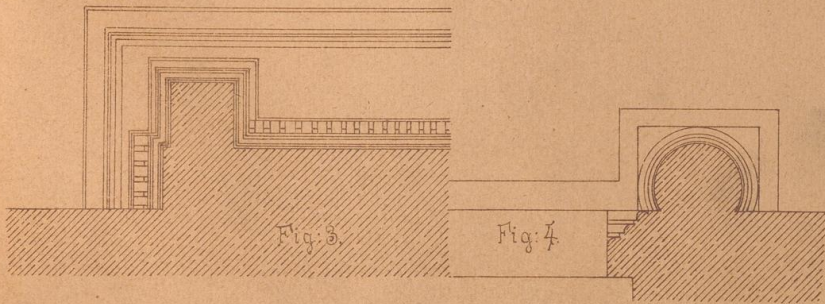
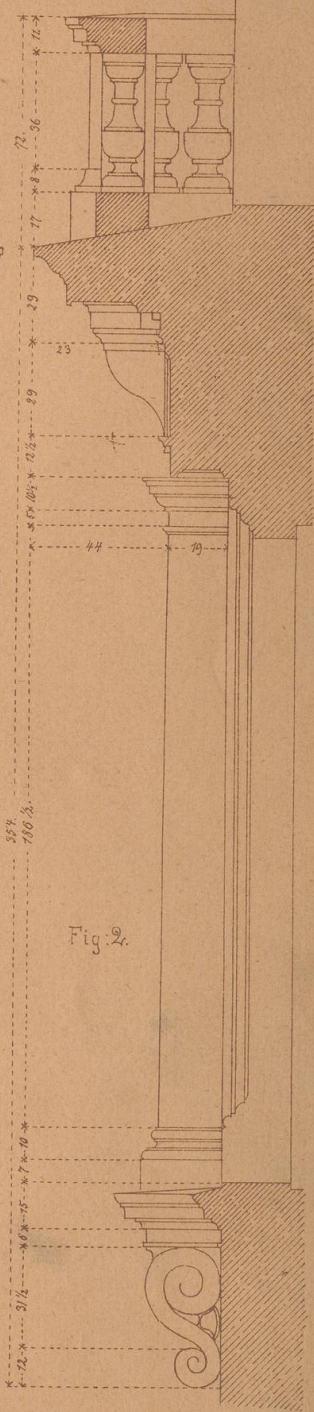
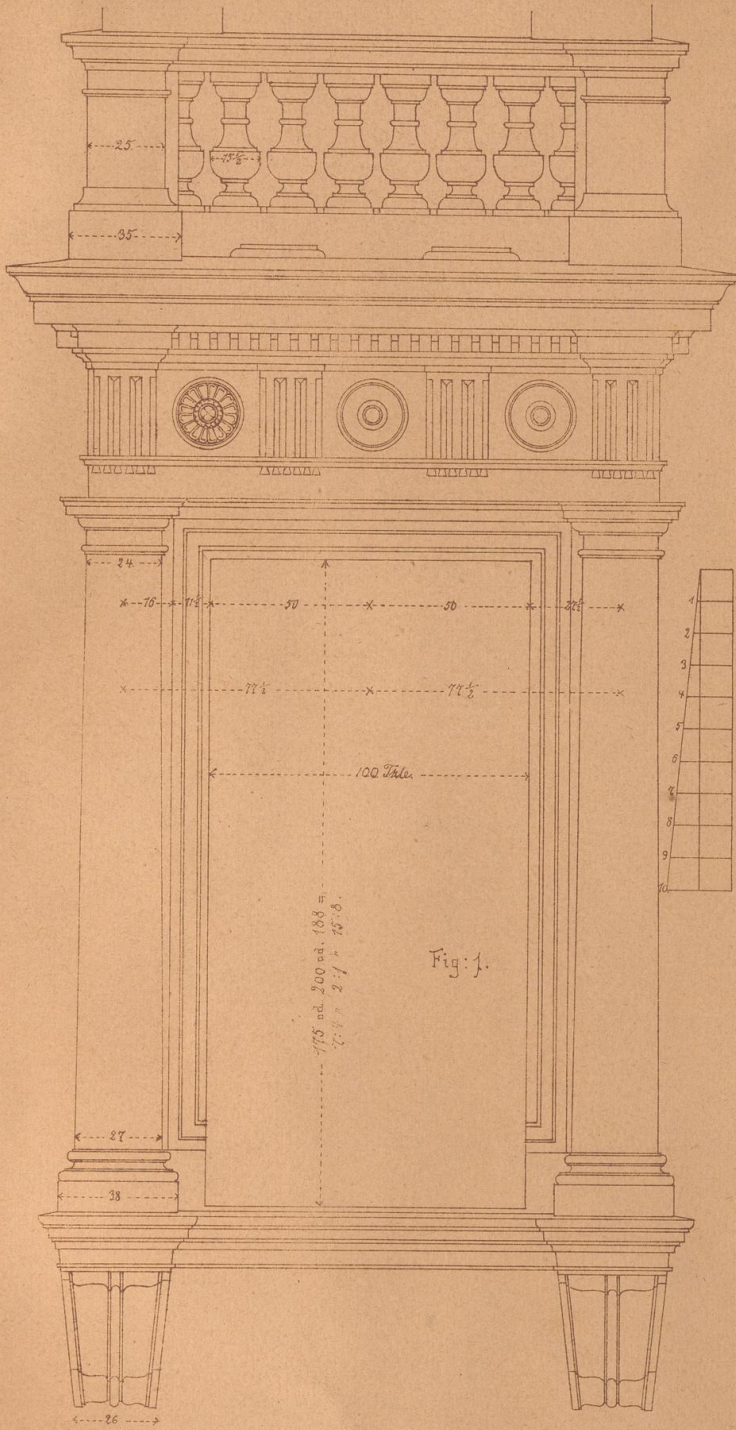


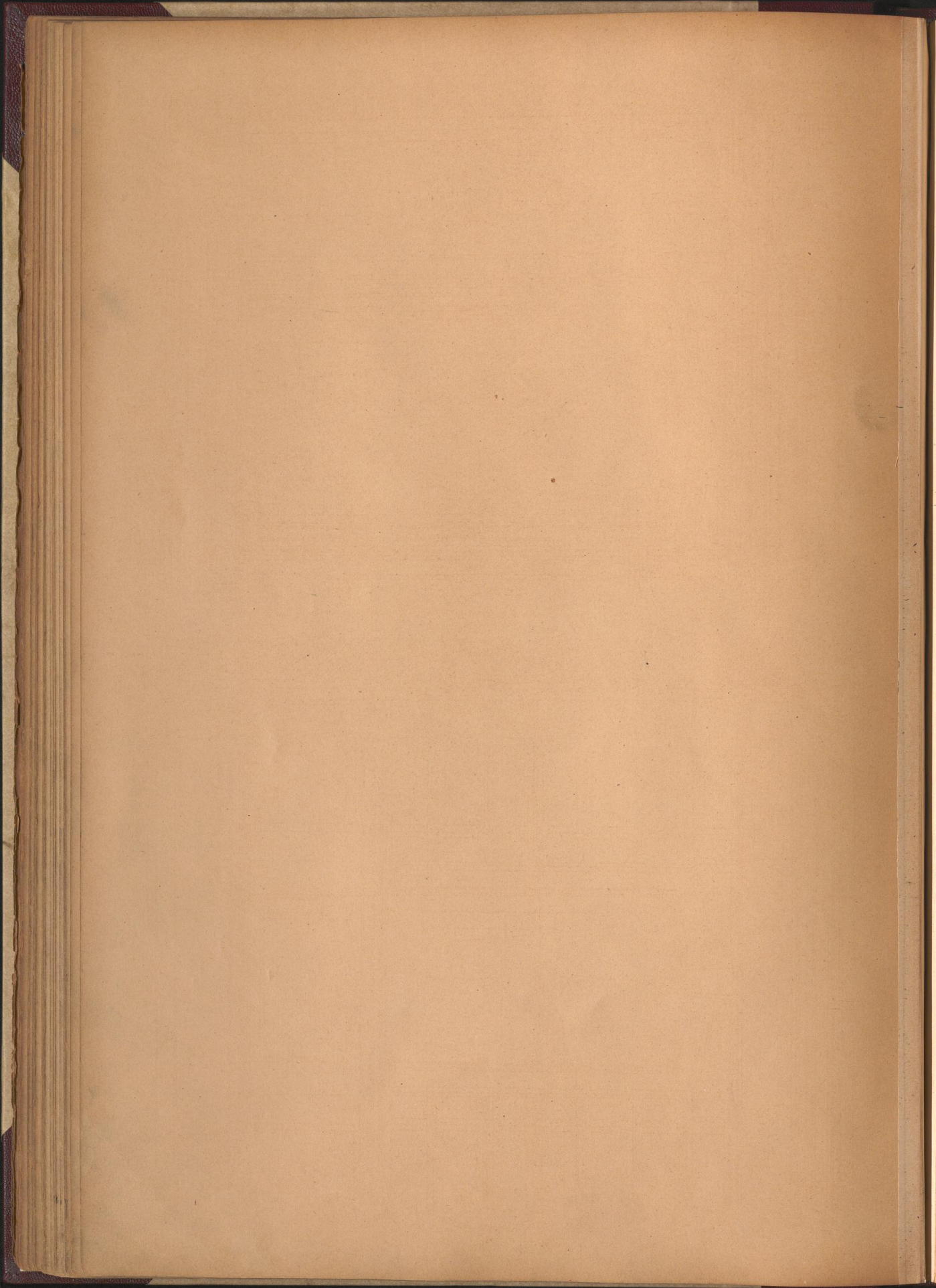
Fig. 3.

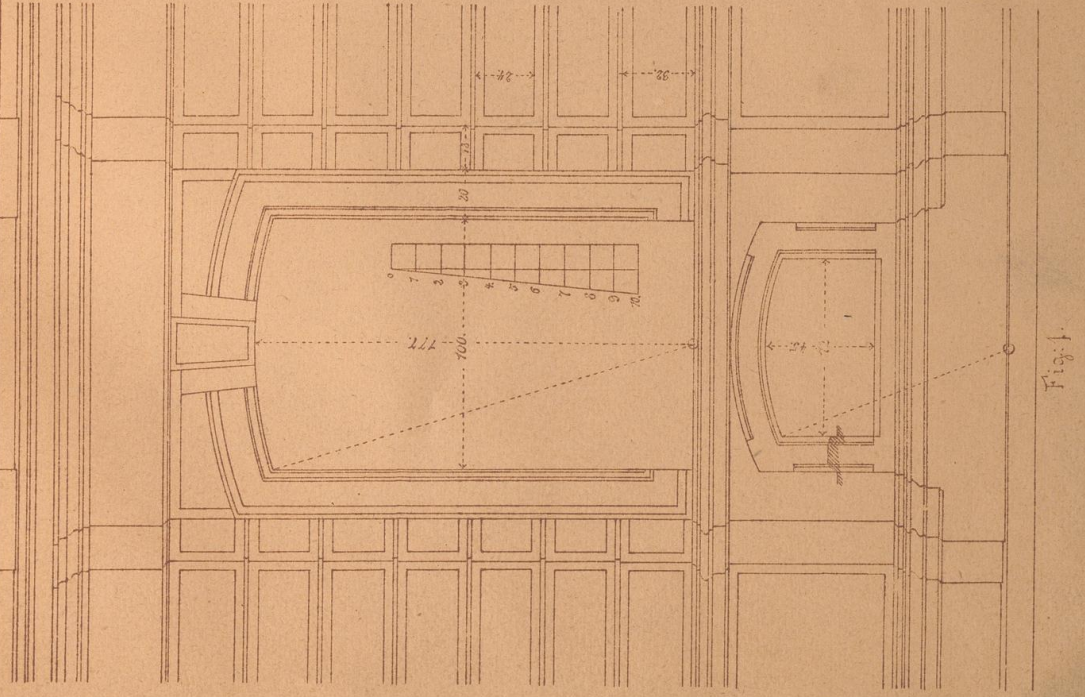
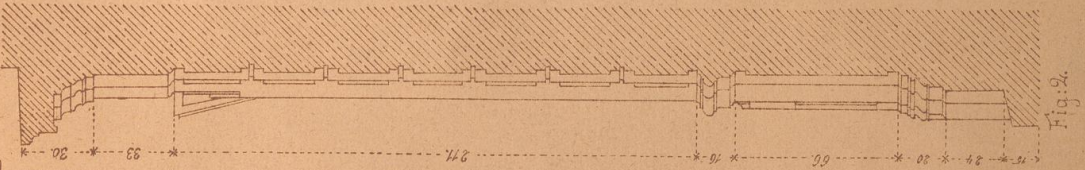
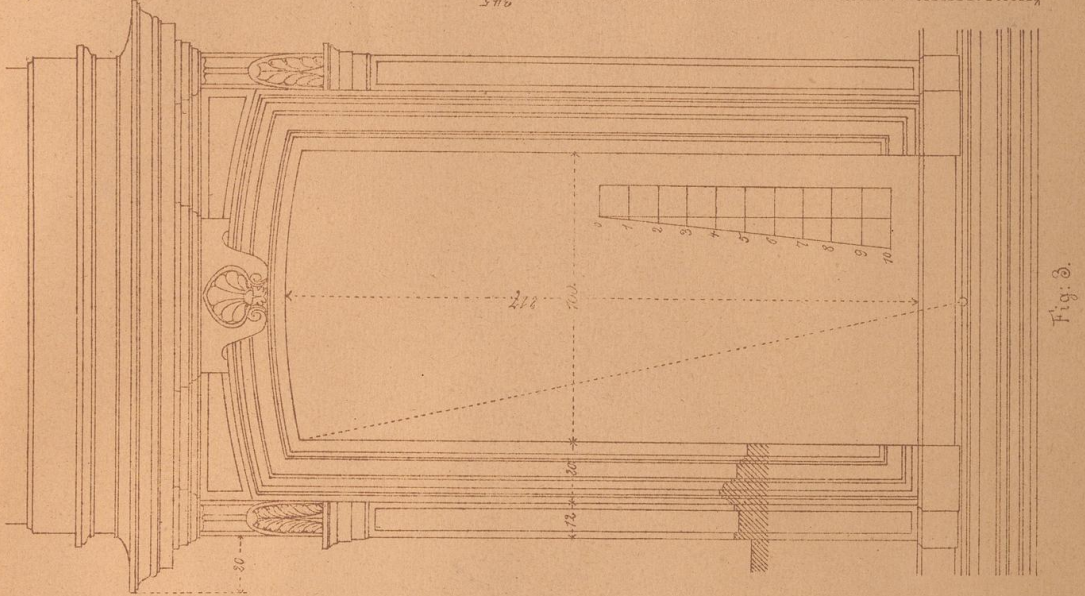
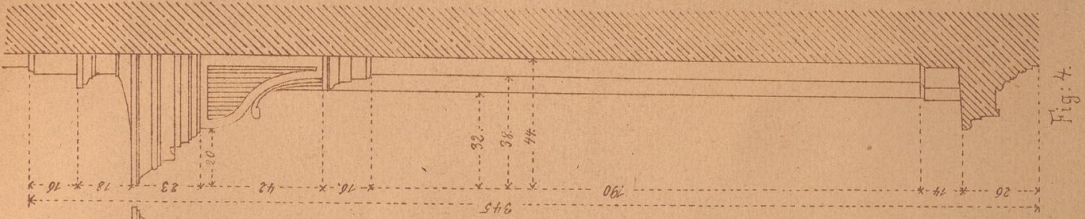
Fig. 2.

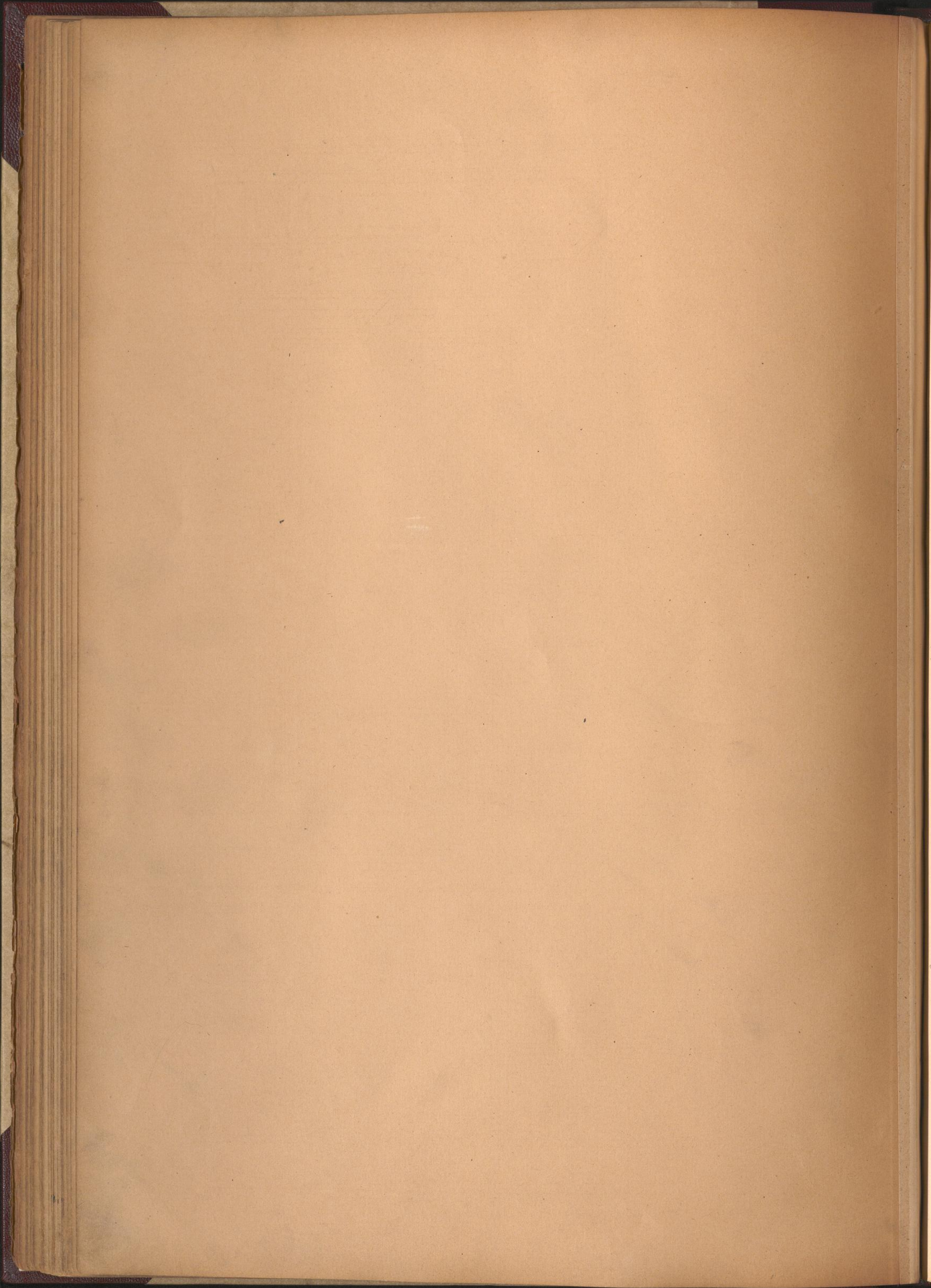
Fig. 1.

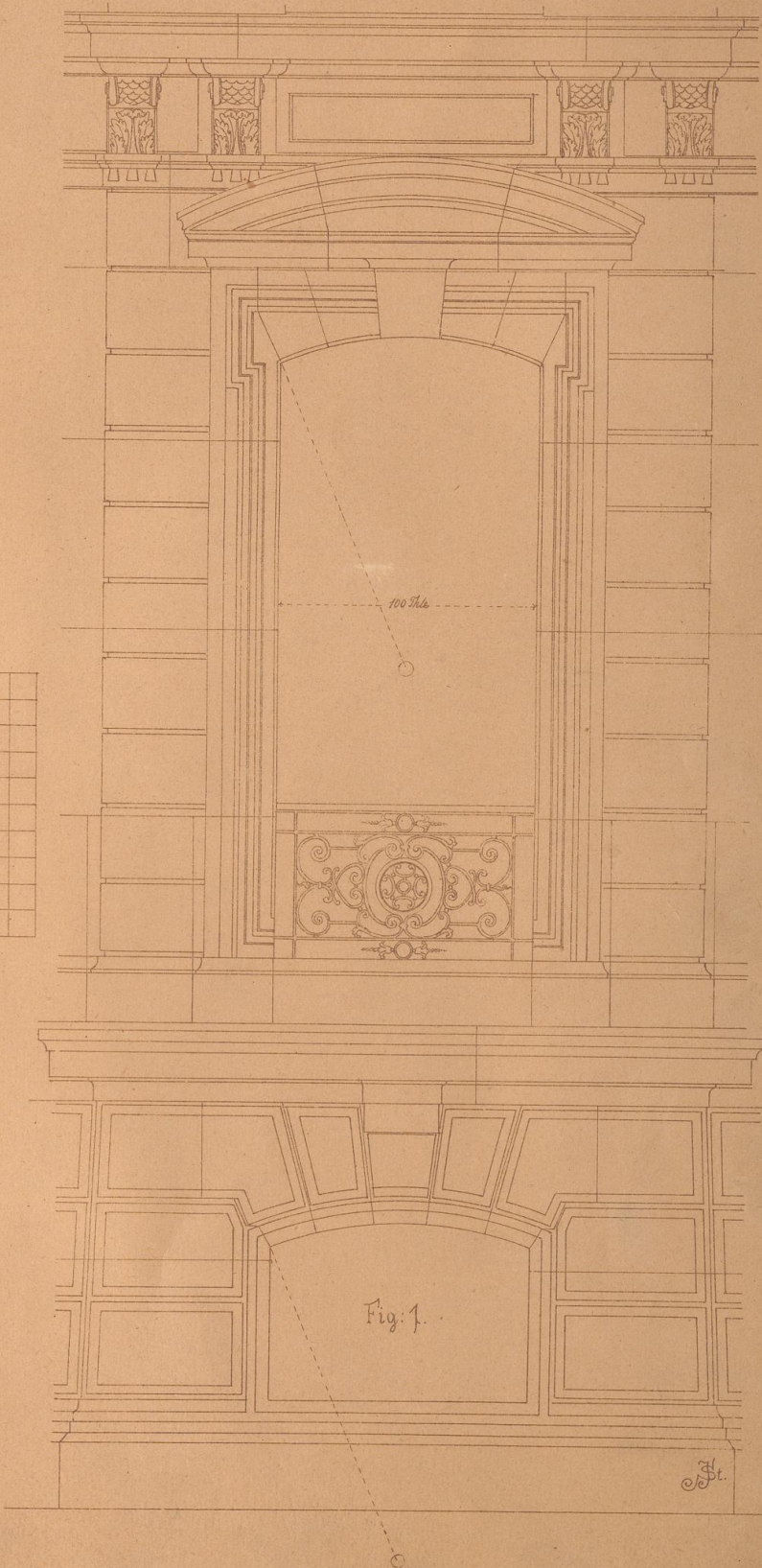
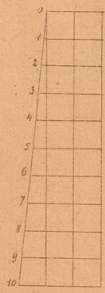
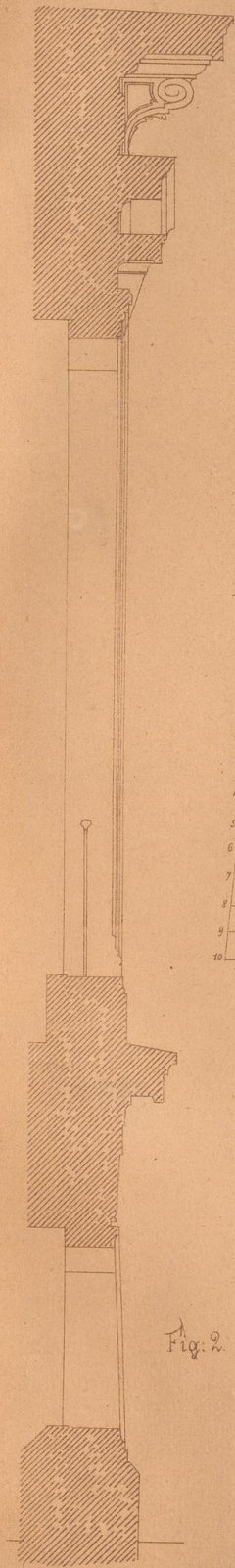


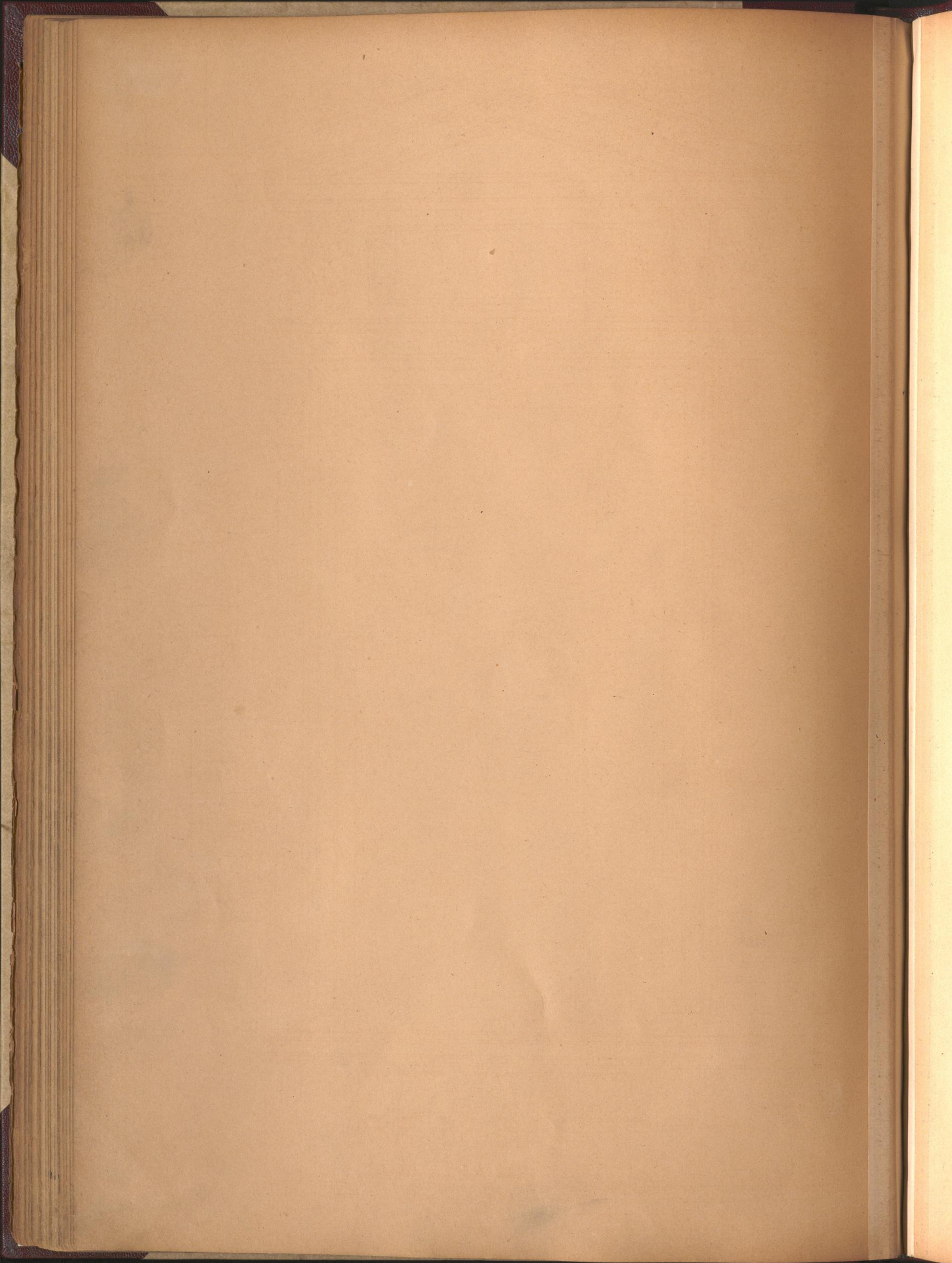


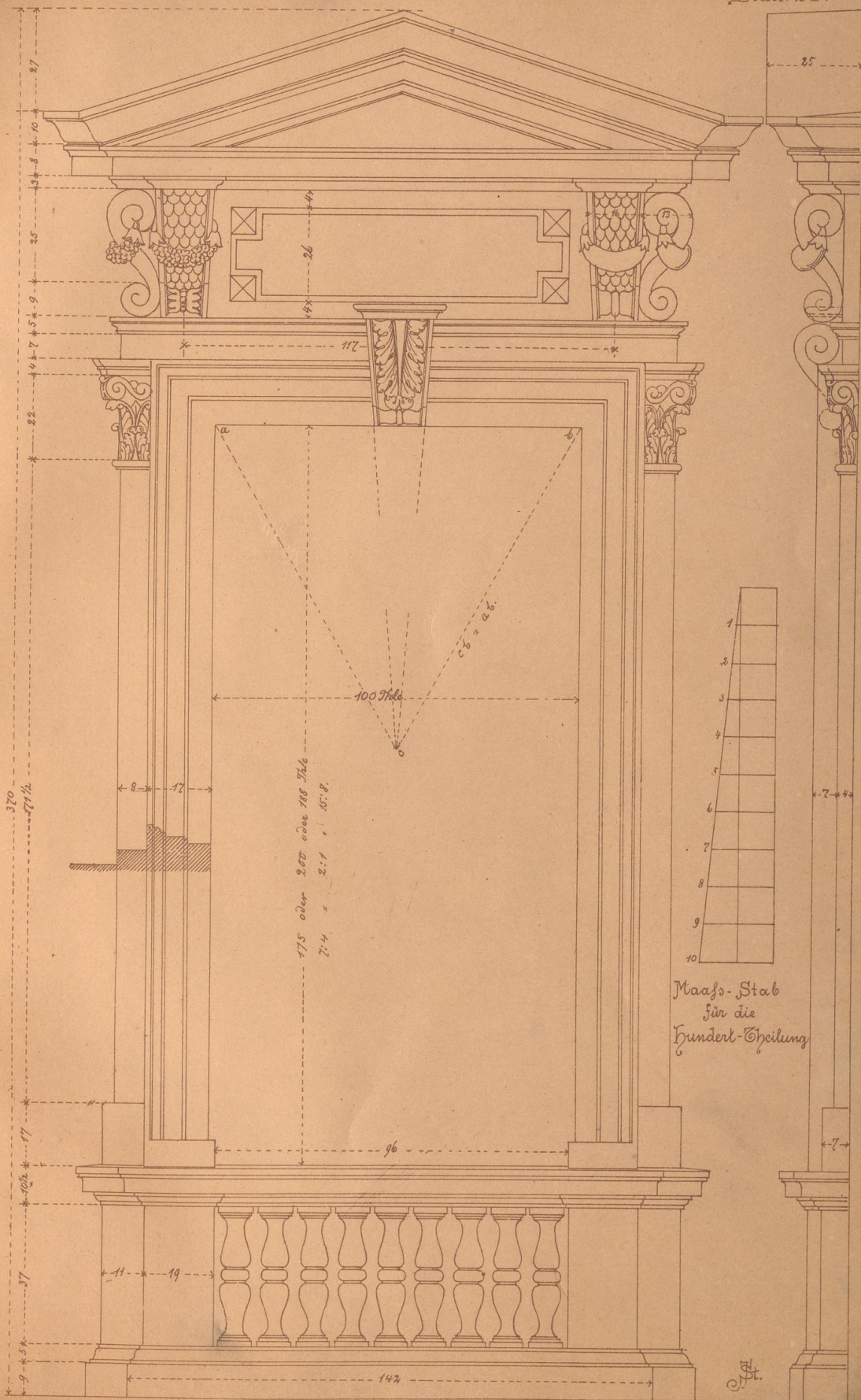


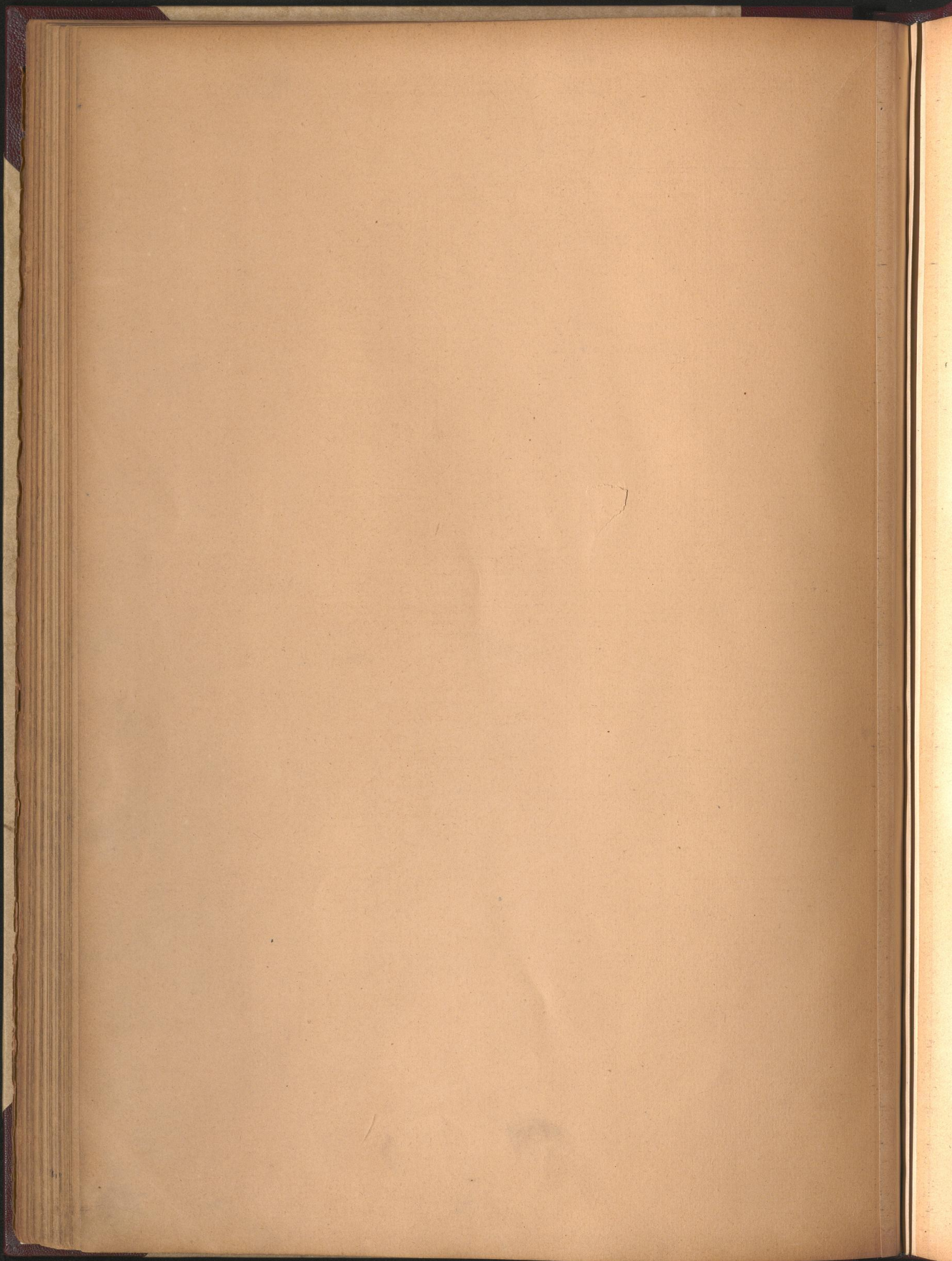












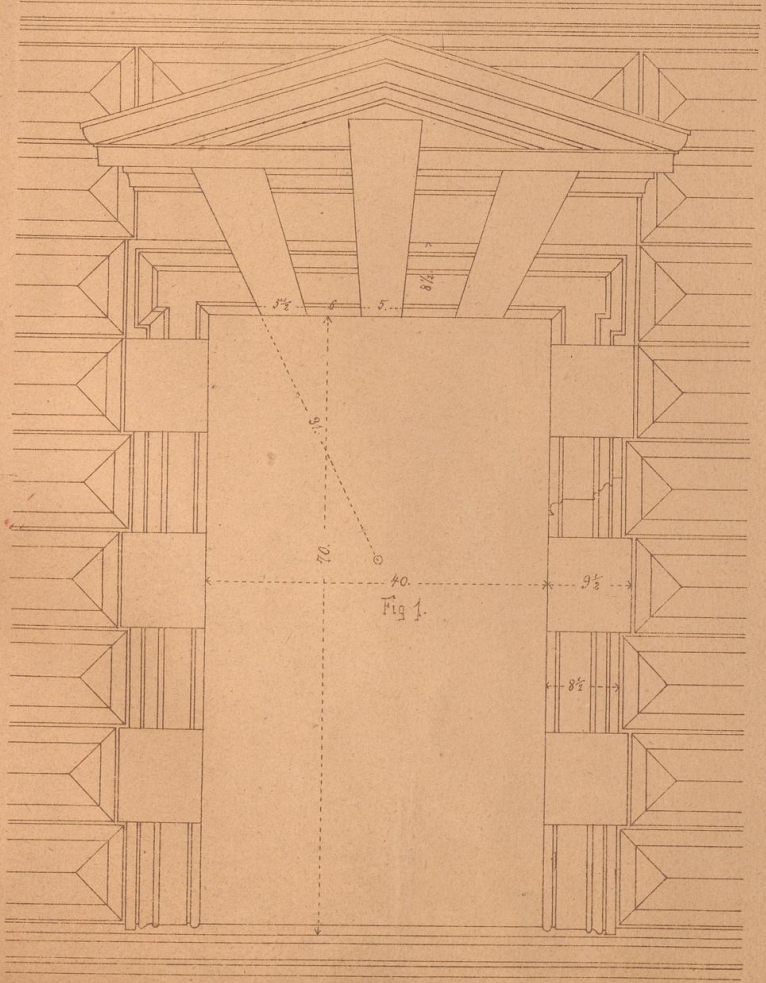
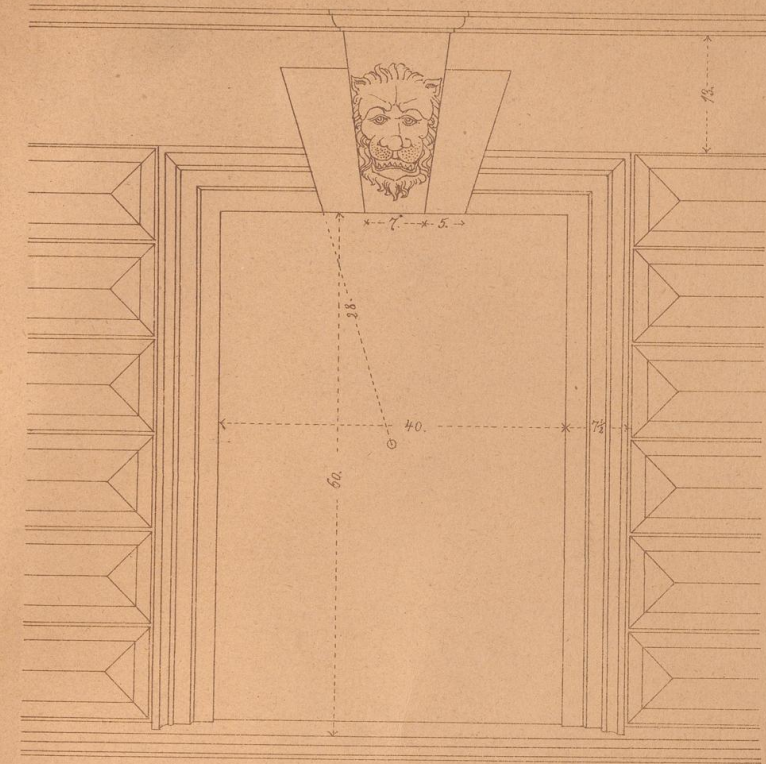


Fig 1.

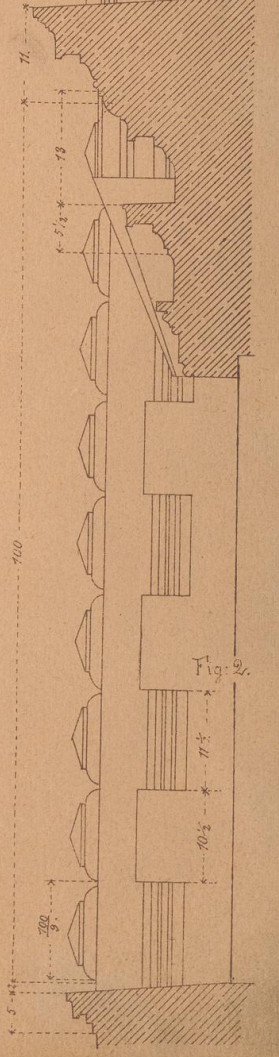
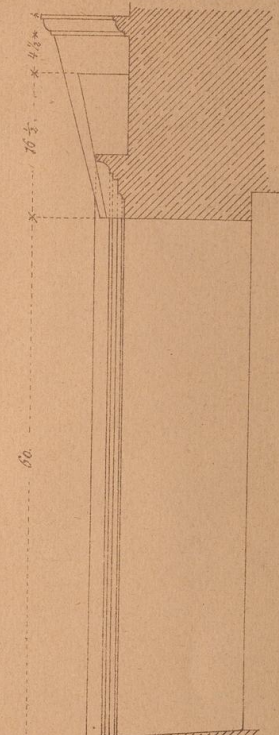
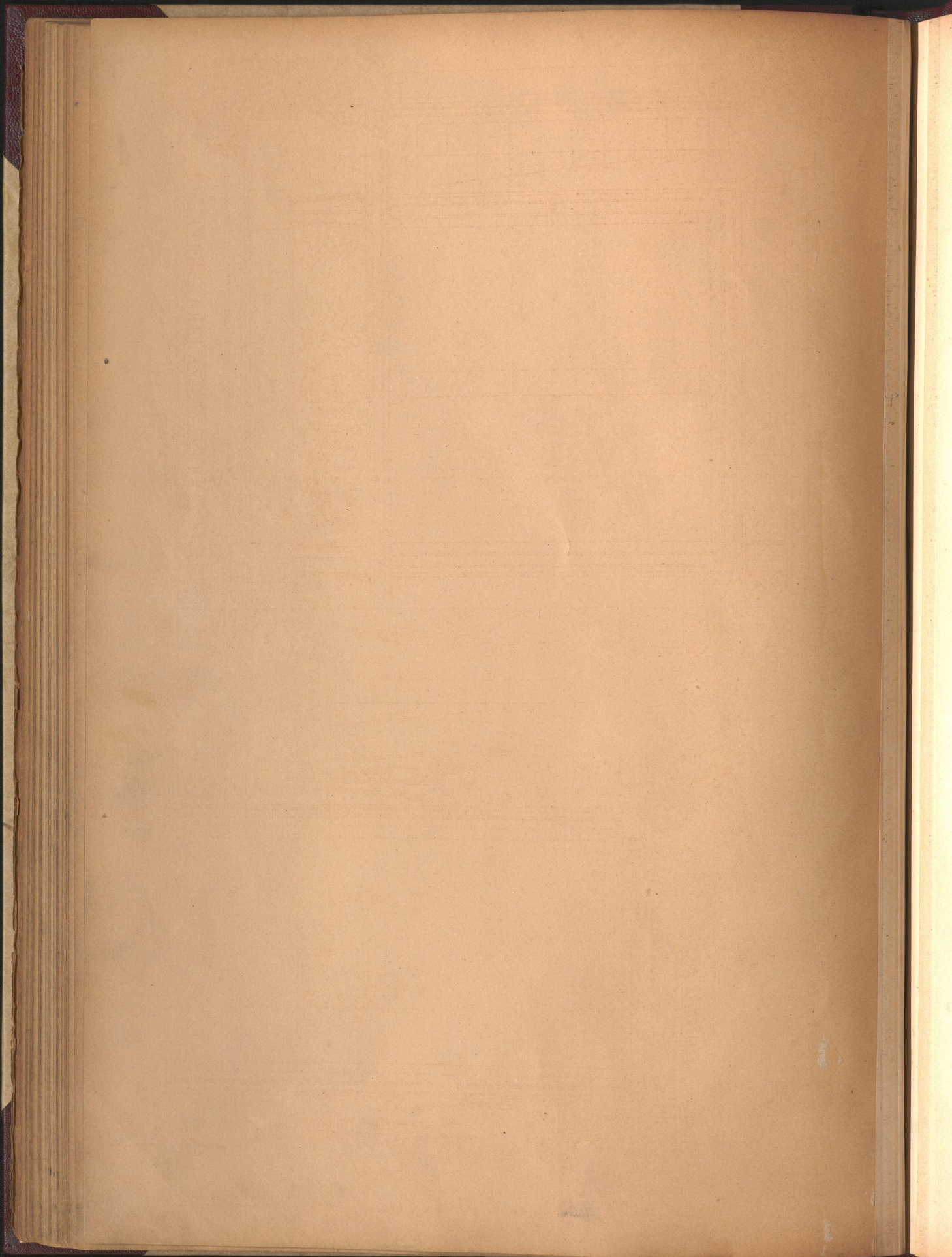
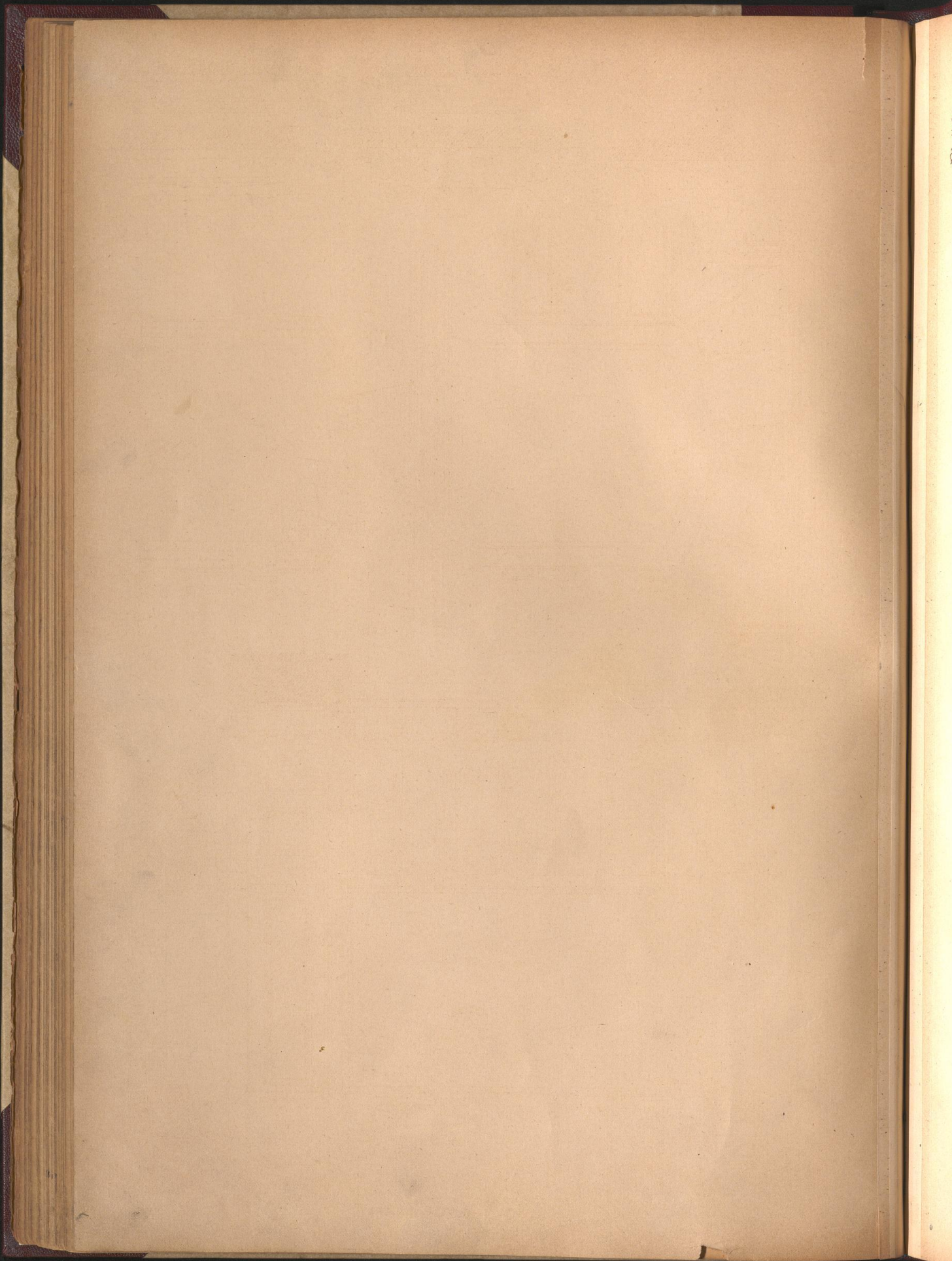
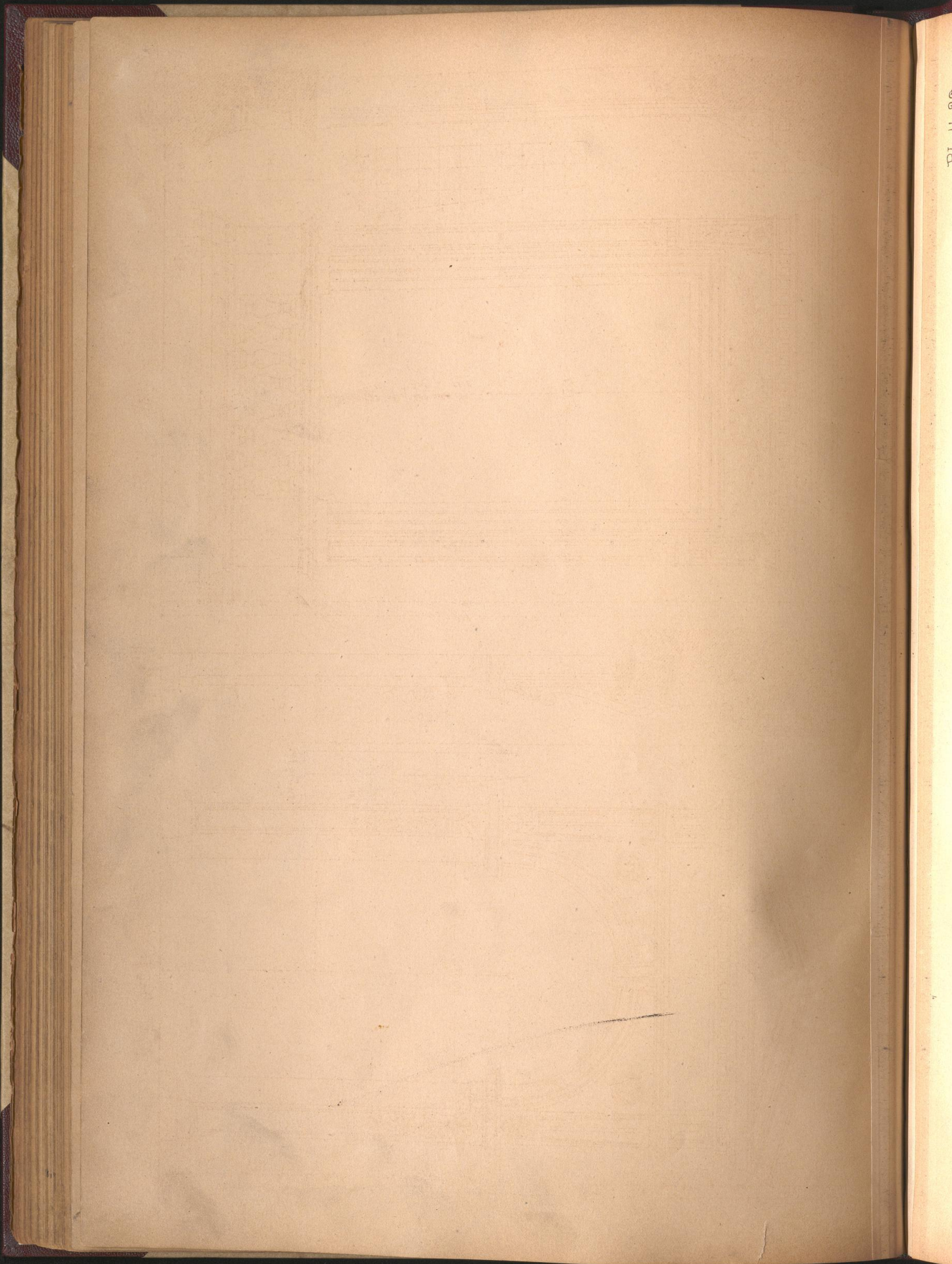


Fig 2.







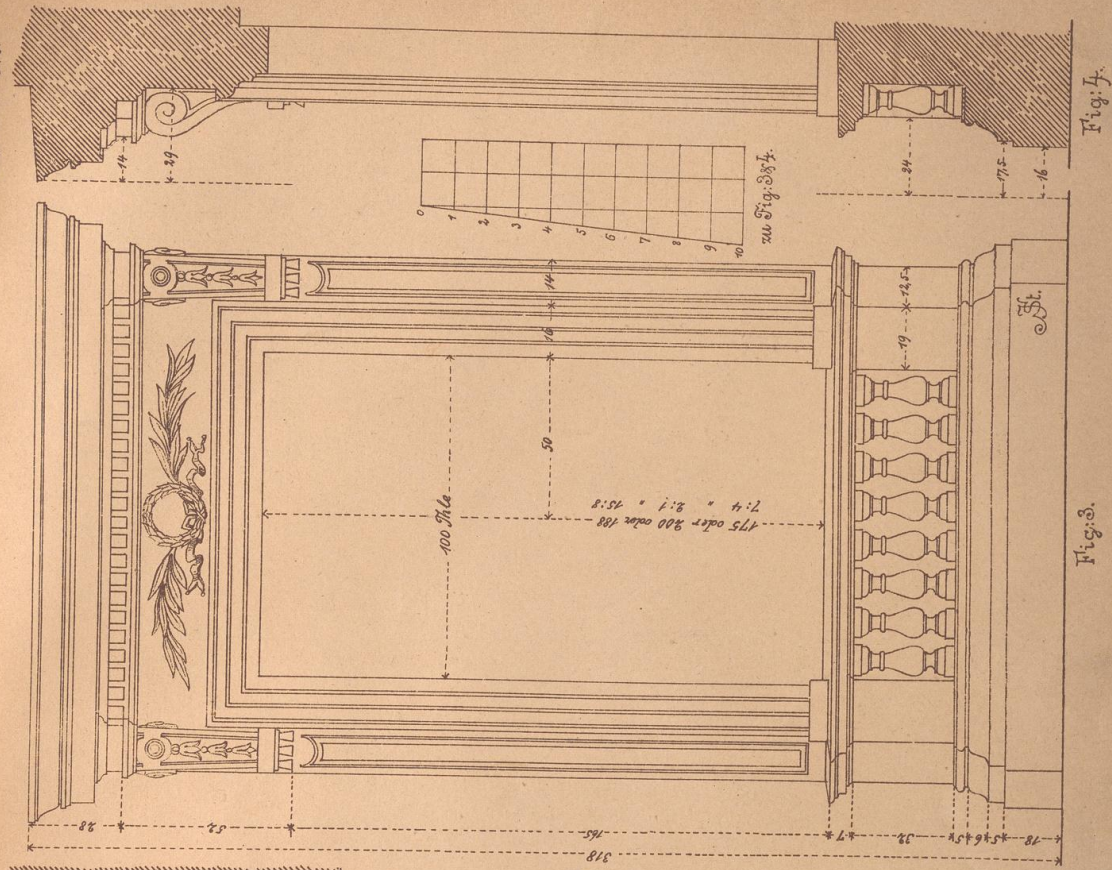


Fig. 1.

Fig. 2.

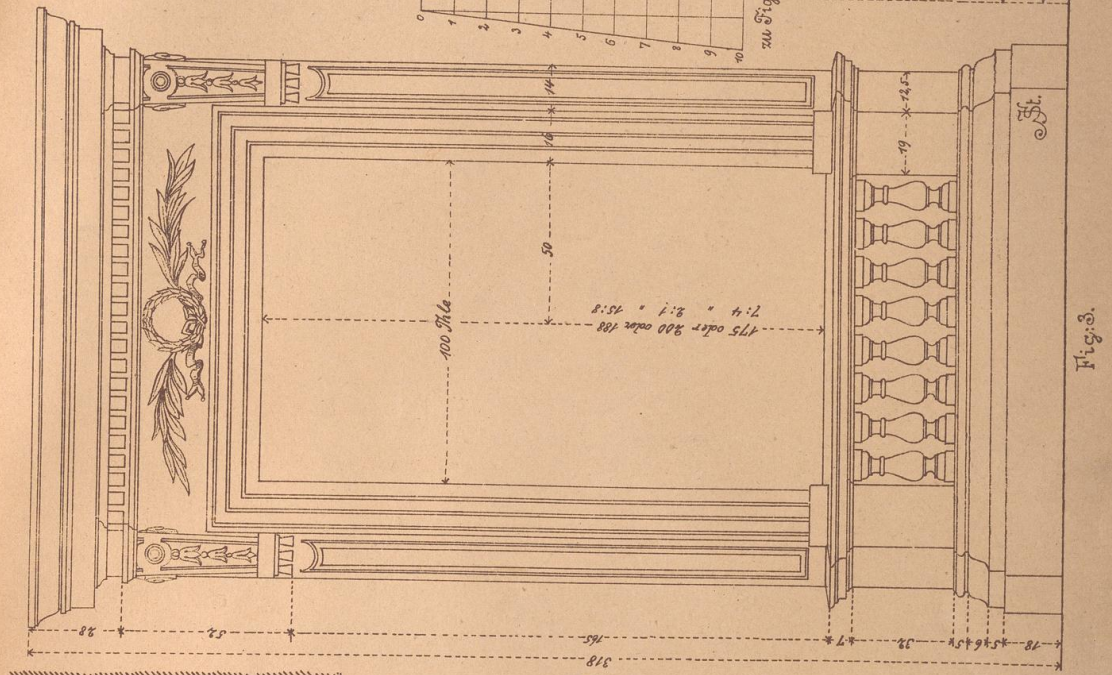
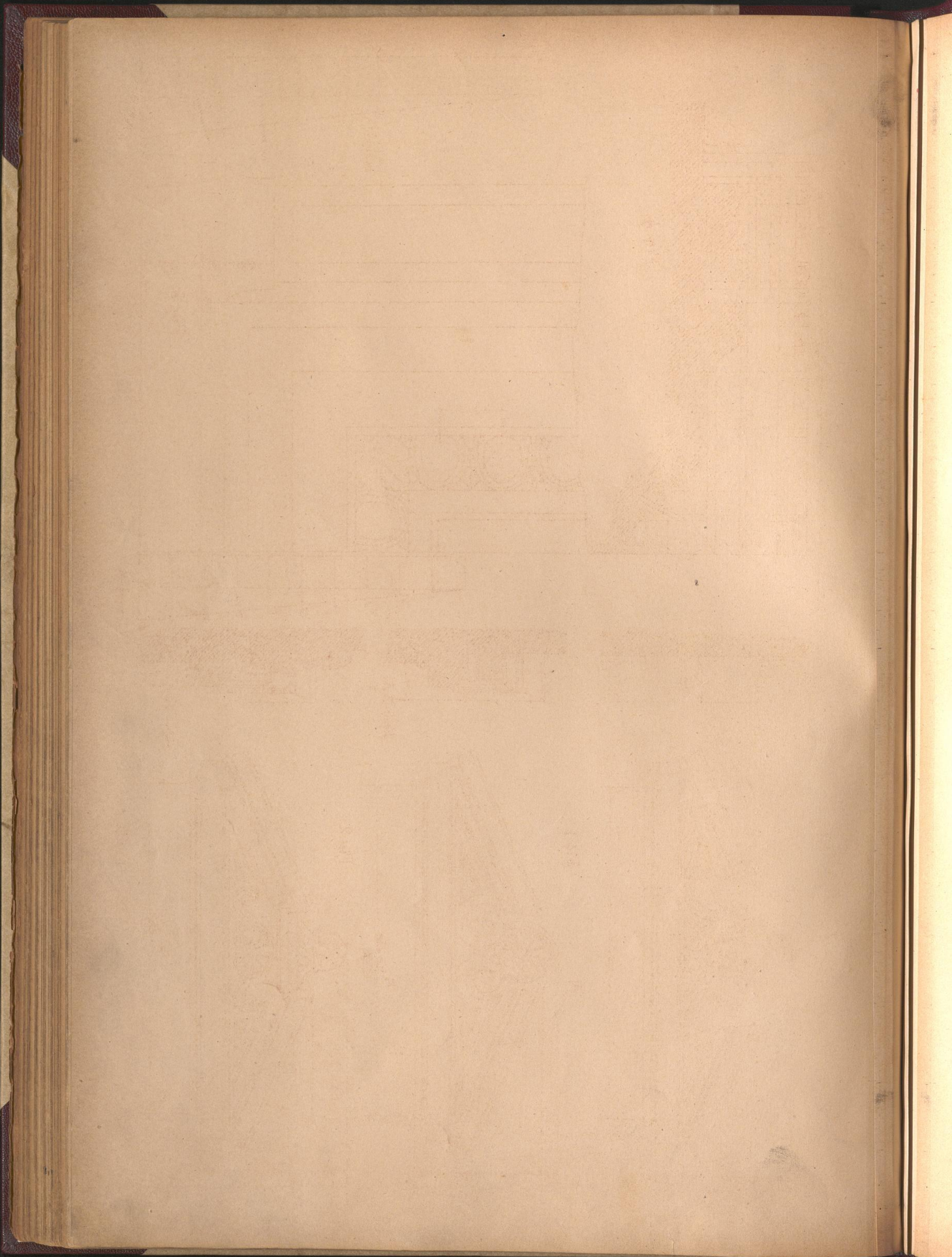


Fig. 3.

Fig. 4.



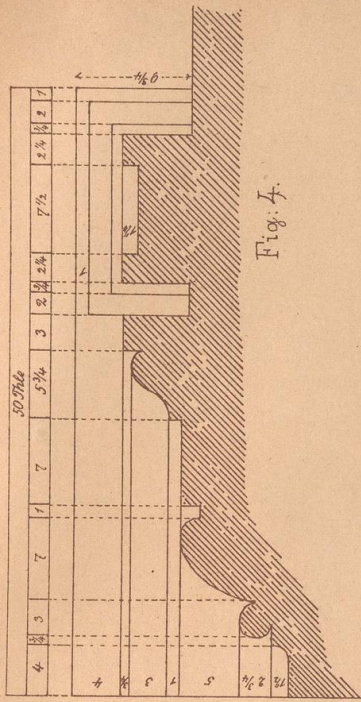


Fig. 4.

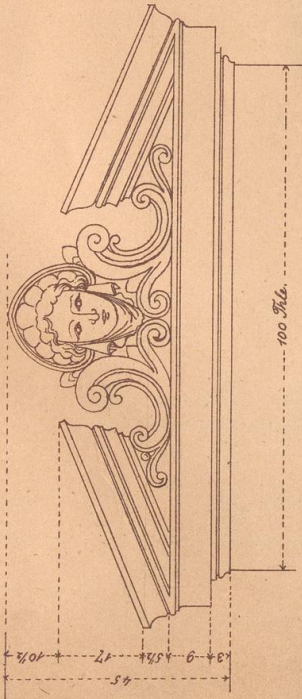
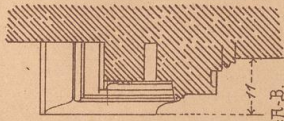
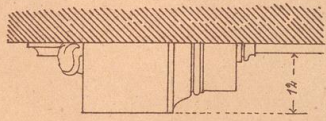


Fig. 1.

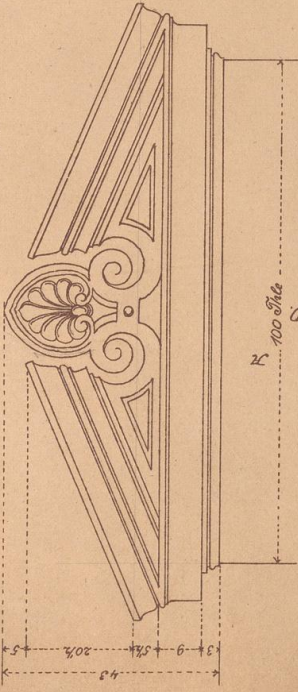


Fig. 2.

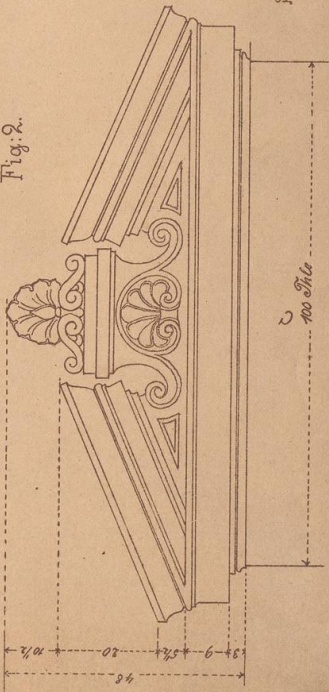


Fig. 3.

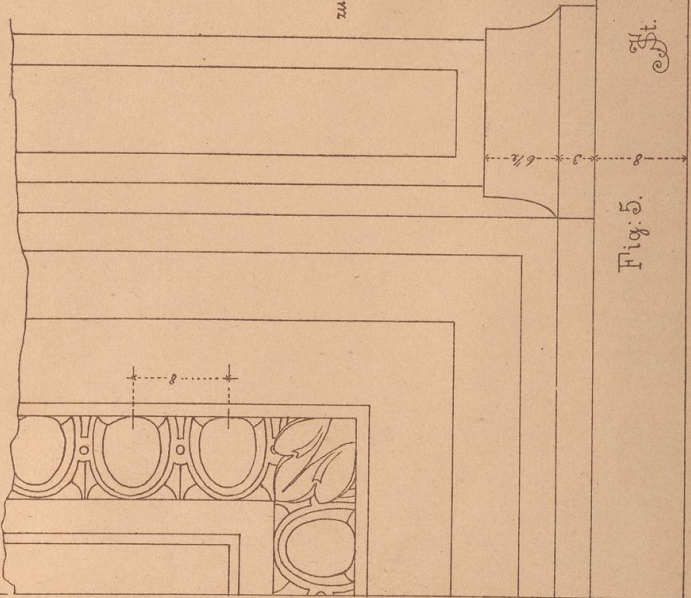


Fig. 5.

zu Fig. 1-3.

Ht.

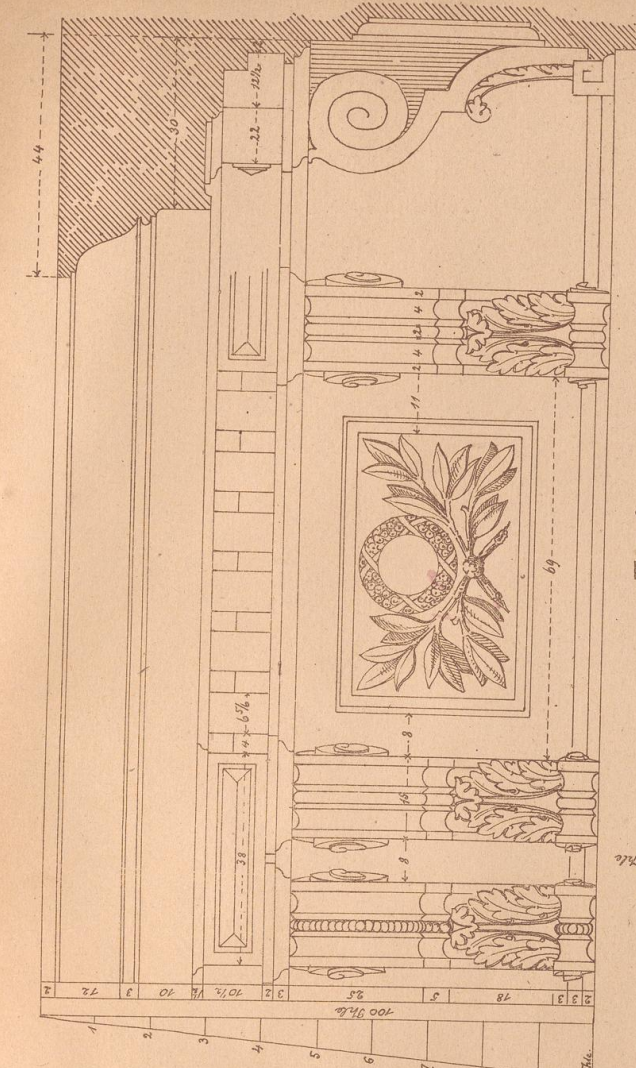


Fig. 1.

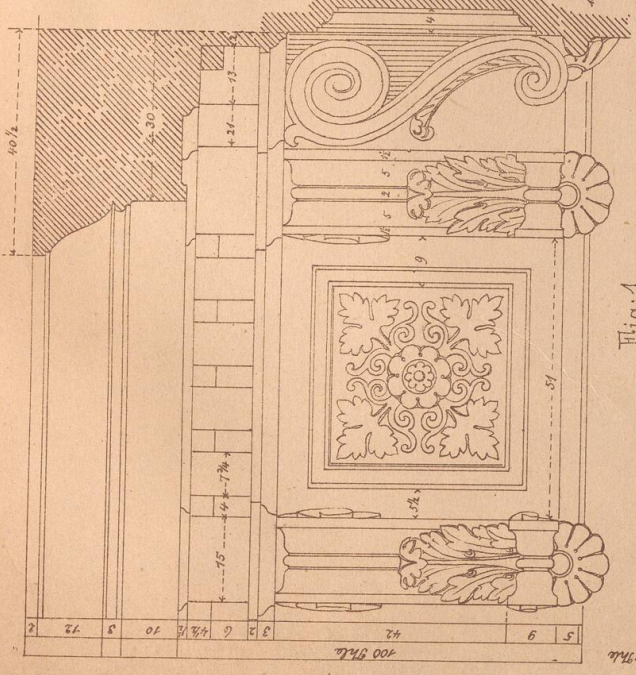


Fig. 2.

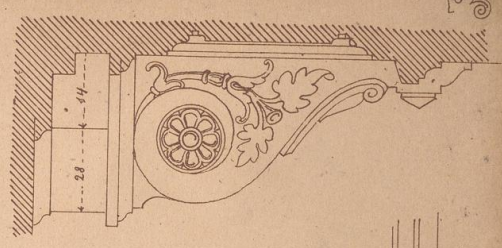


Fig. 3.

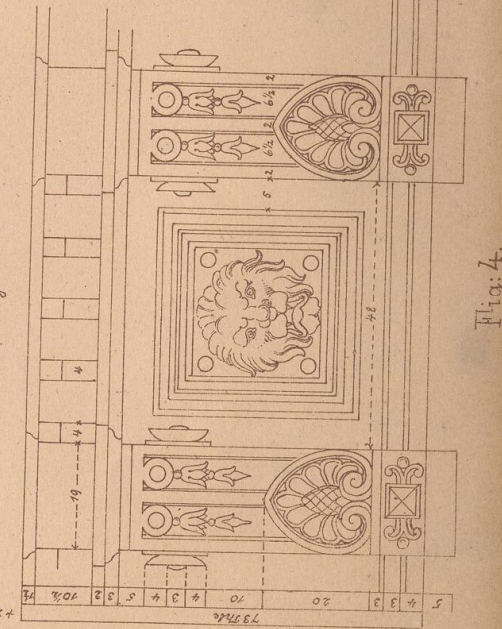


Fig. 4.

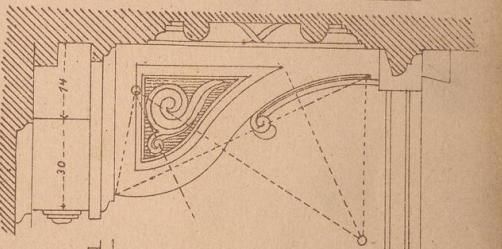


Fig. 5.

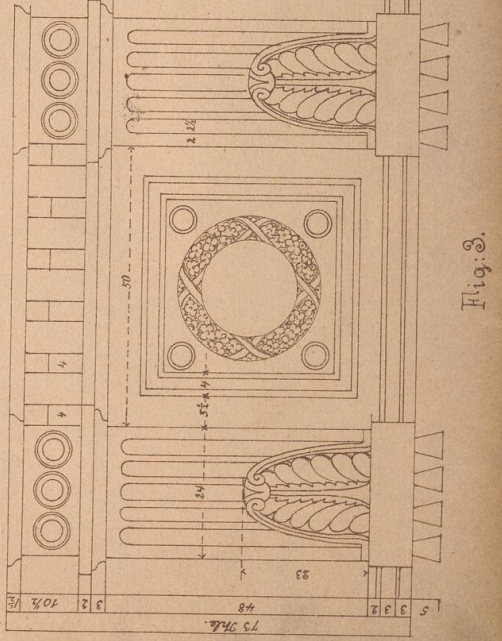
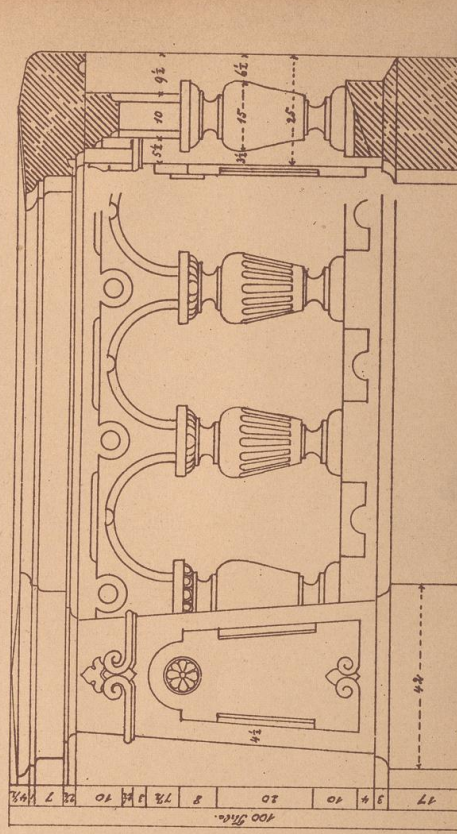
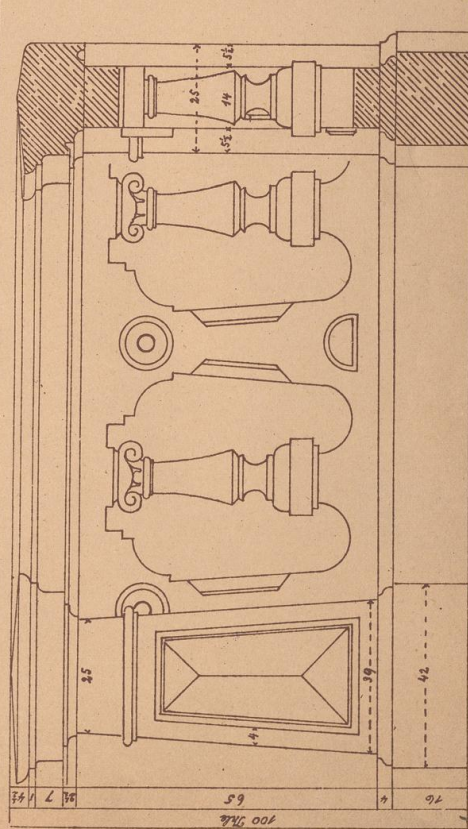
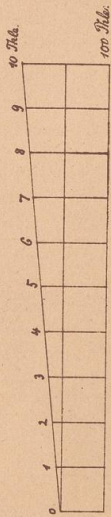
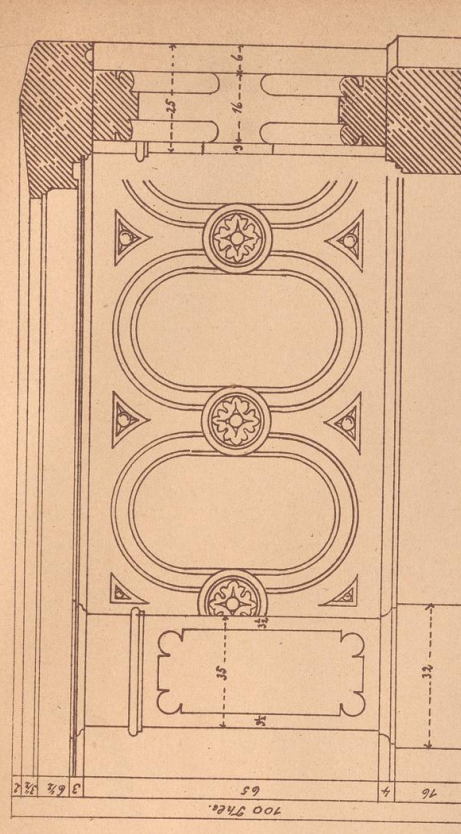
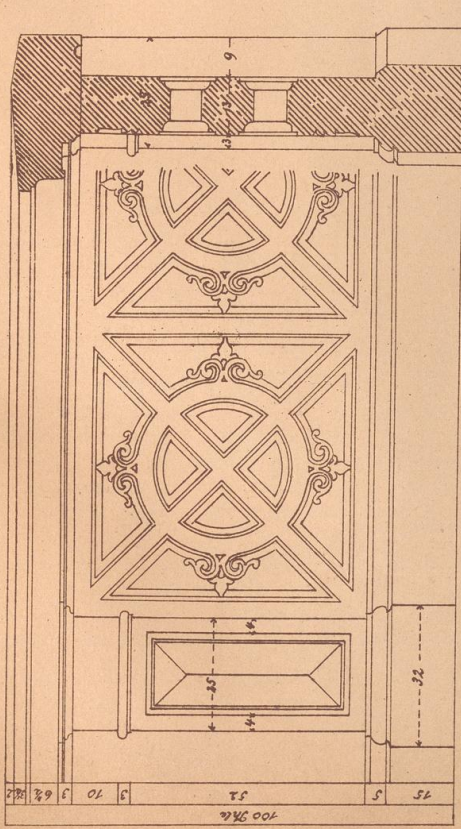
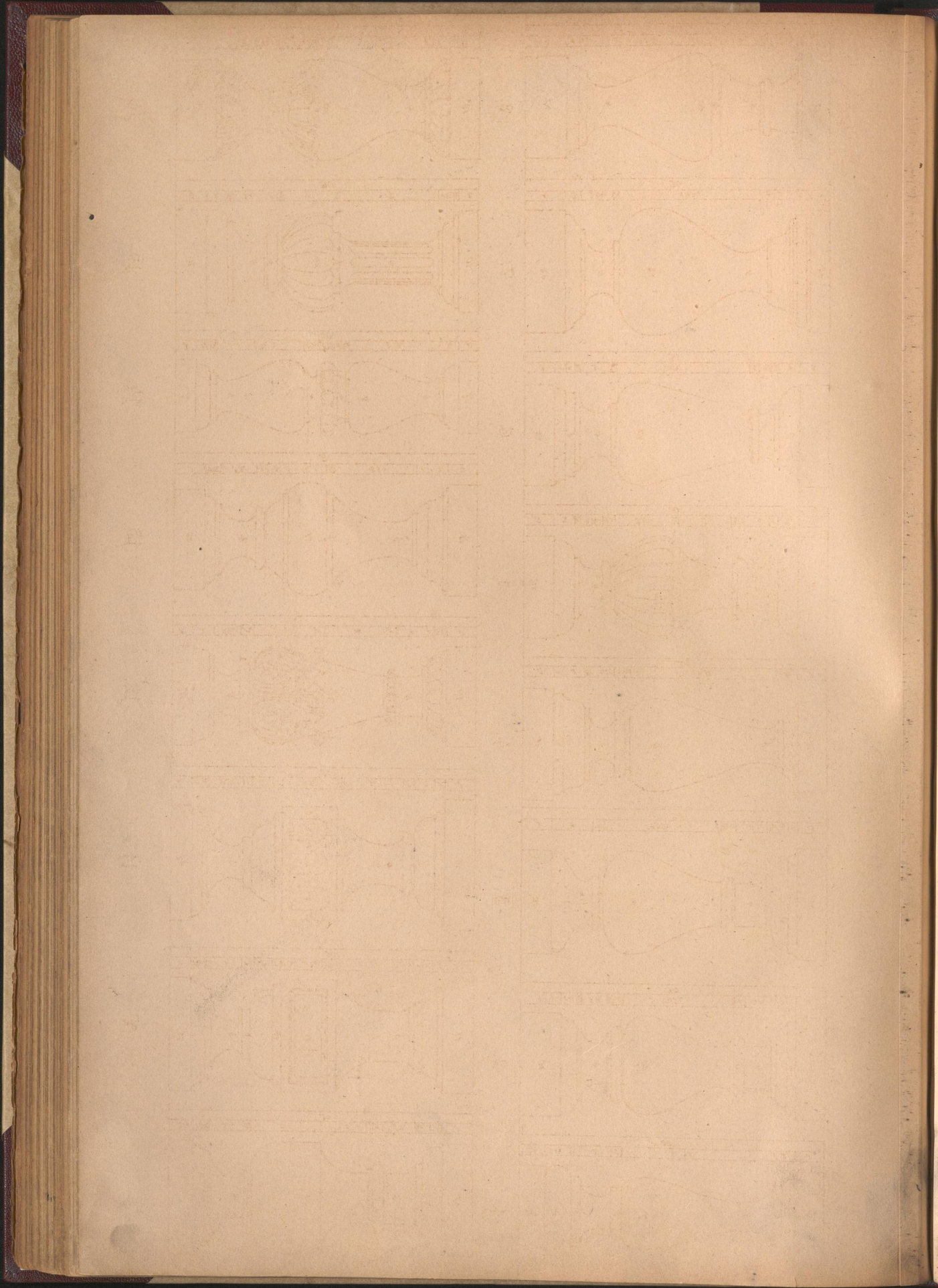


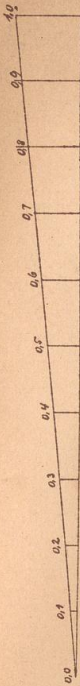
Fig. 6.

St.



St.





zu Fig: 1 & 2.

zu Fig: 3 & 4.

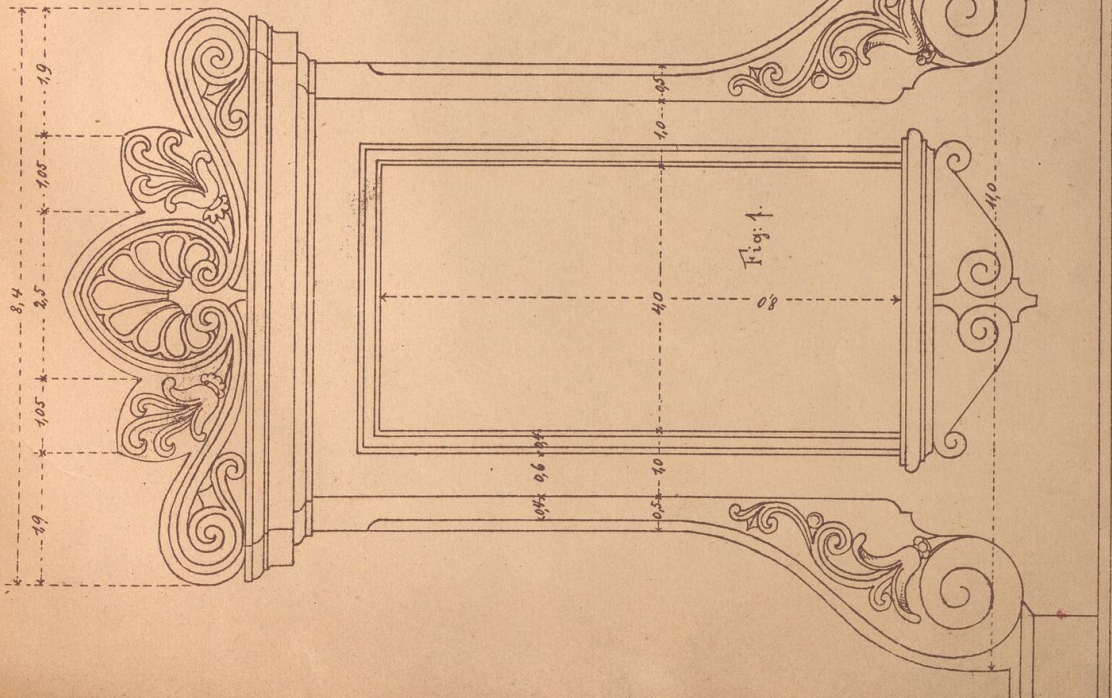


Fig. 1.

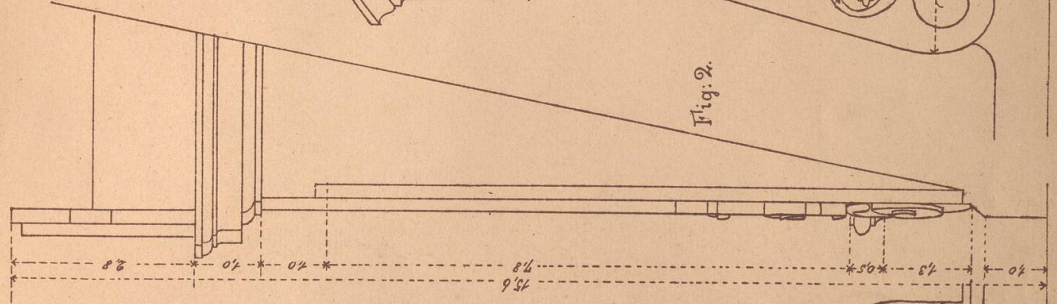


Fig. 2.

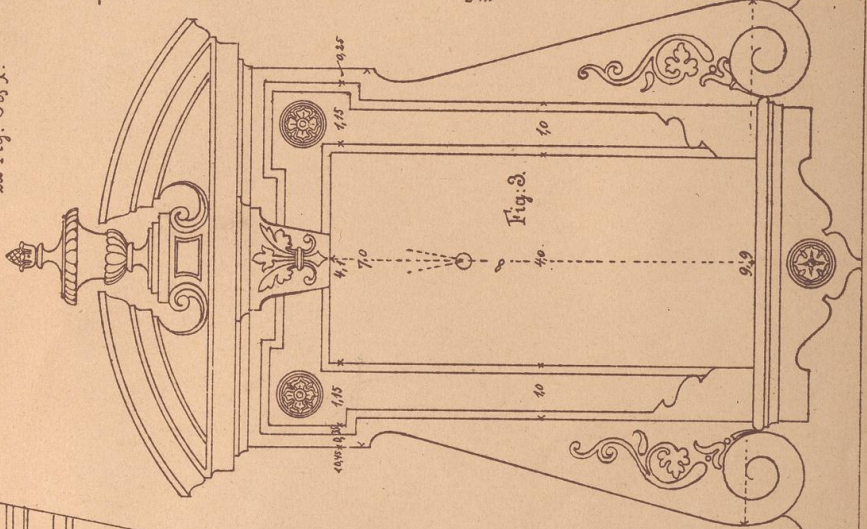


Fig. 3.

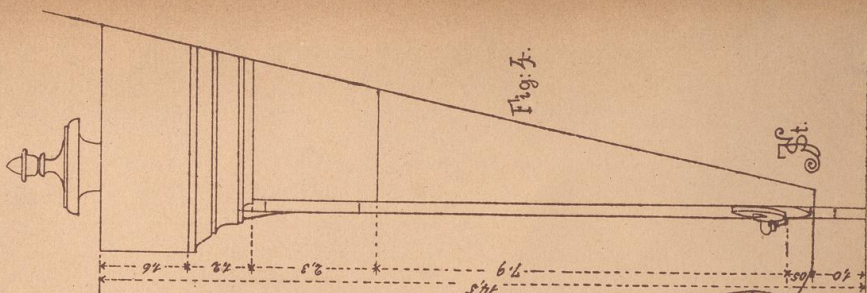


Fig. 4.

120

1848

1849

1850

1851

1852

1853

1854

1855

1856

1857

1858

1859

1860

1861

1862

1863

1864

1865

1866

1867

1868

1869

1870

1871

1872

1873

1874

1875

1876

1877

1878

1879

1880

1881

1882

1883

1884

1885

1886

1887

1888

1889

1890

1891

1892

1893

1894

1895

1896

1897

1898

1899

1900

1901

1902

1903

1904

1905

1906

1907

1908

1909

1910

1911

1912

1913

1914

1915

1916

1917

1918

1919

1920

1921

1922

1923

1924

1925

1926

1927

1928

1929

1930

1931

1932

1933

1934

1935

1936

1937

1938

1939

1940

1941

1942

1943

1944

1945

1946

1947

1948

1949

1950

1951

1952

1953

1954

1955

1956

1957

1958

1959

1960

1961

1962

1963

1964

1965

1966

1967

1968

1969

1970

1971

1972

1973

1974

1975

1976

1977

1978

1979

1980

1981

1982

1983

1984

1985

1986

1987

1988

1989

1990

1991

1992

1993

1994

1995

1996

1997

1998

1999

2000

2001

2002

2003

2004

2005

2006

2007

2008

2009

2010

2011

2012

2013

2014

2015

2016

2017

2018

2019

2020

2021

2022

2023

2024

2025

2026

2027

2028

2029

2030

2031

2032

2033

2034

2035

2036

2037

2038

2039

2040

2041

2042

2043

2044

2045

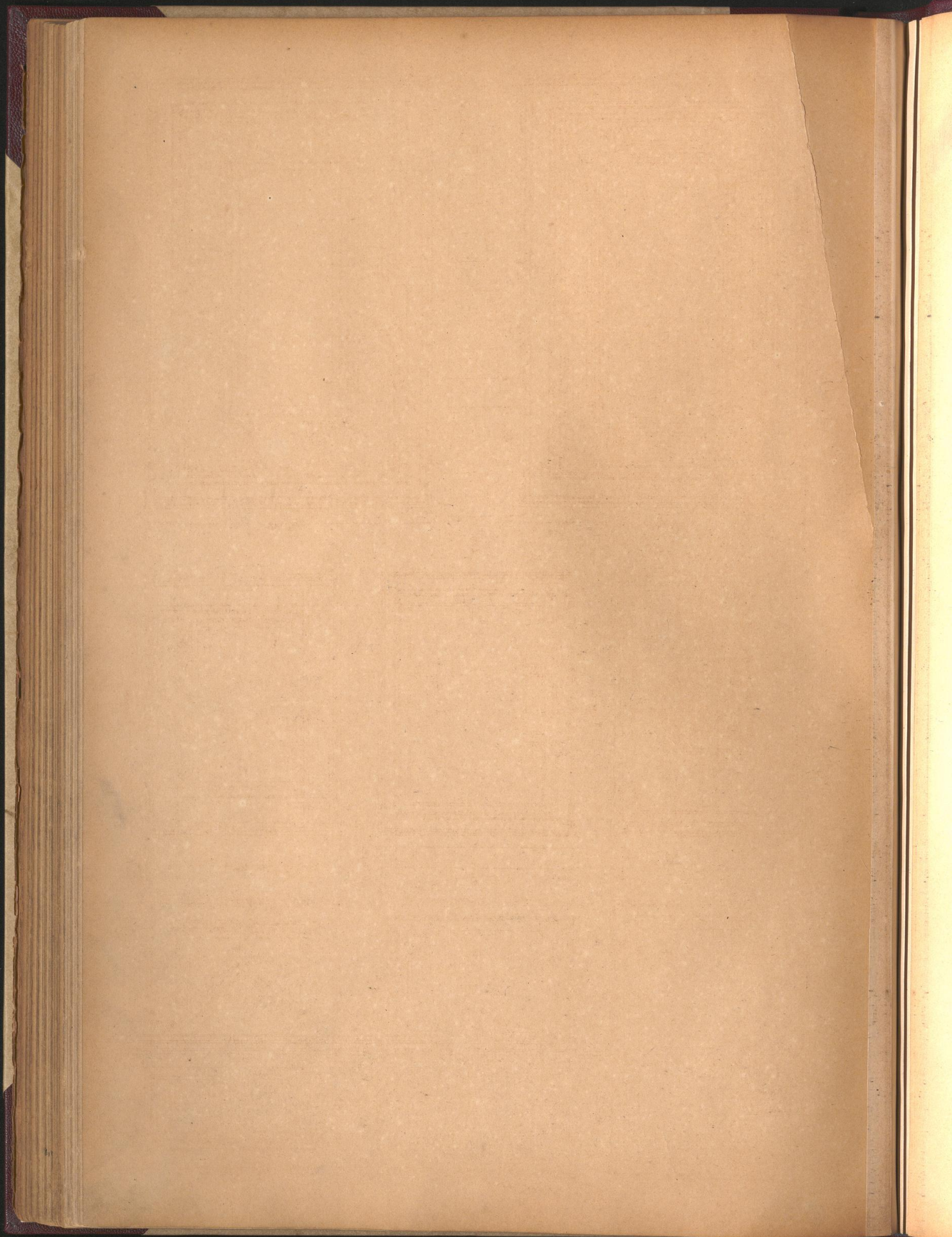
2046

2047

2048

2049

2050



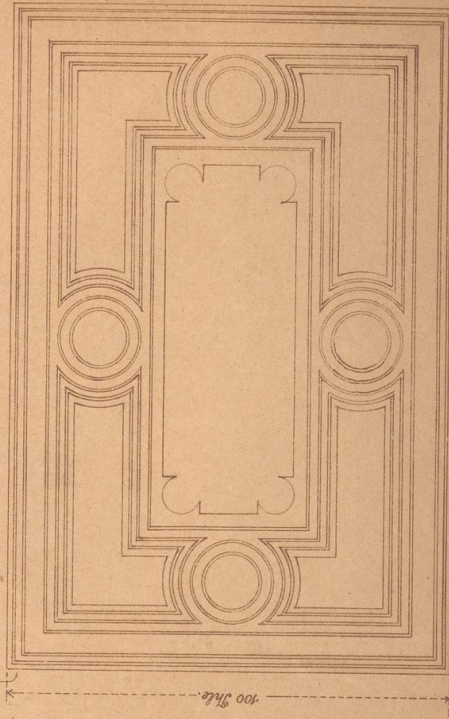
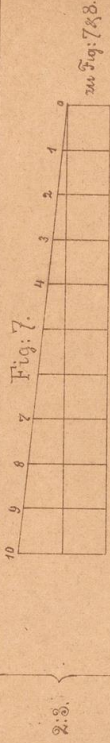
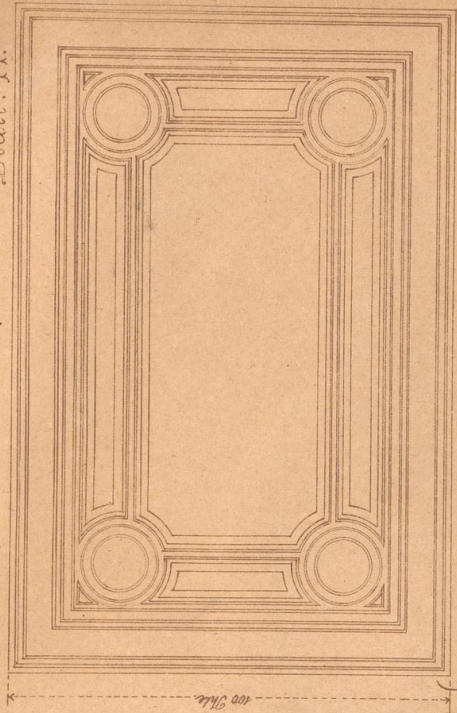


Fig. 8.

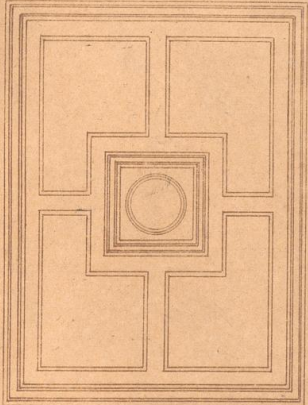


Fig. 2.

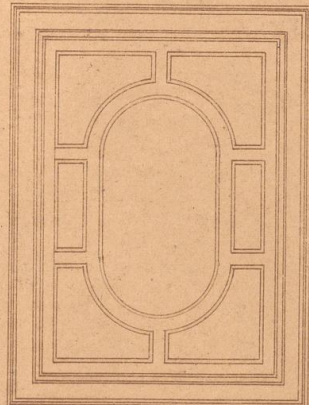


Fig. 4.

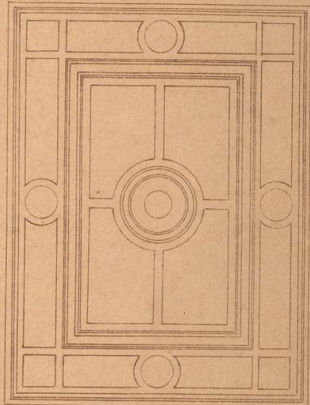


Fig. 6.

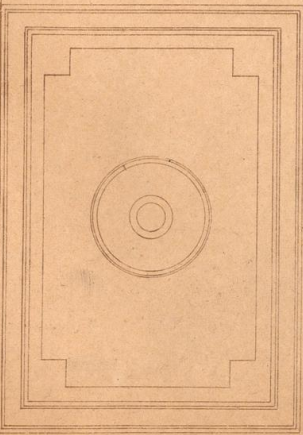


Fig. 1.

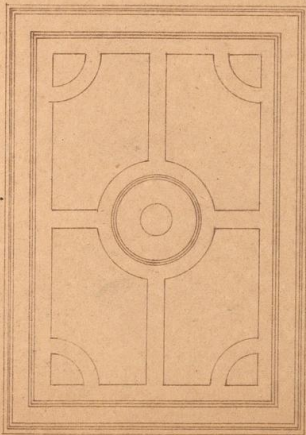


Fig. 3.

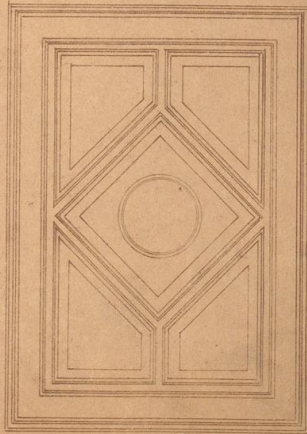
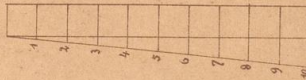


Fig. 5.

100 Stile



244 Fig. 6.

100 Stile

5:7.

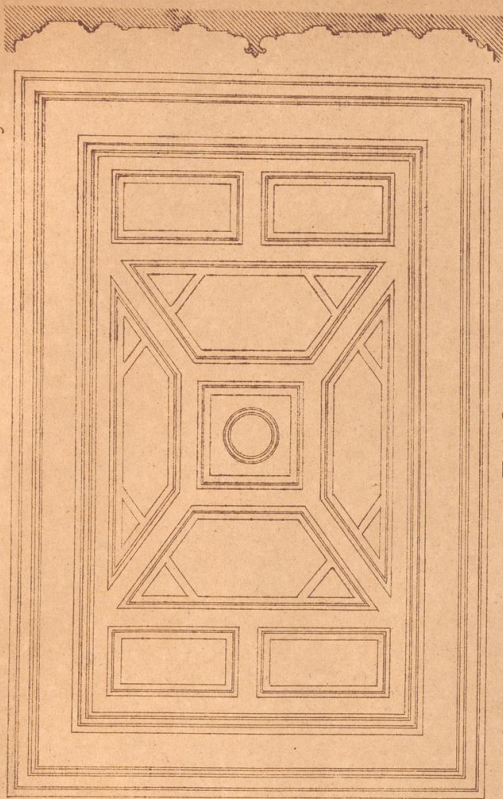


Fig. 2.

3:4.

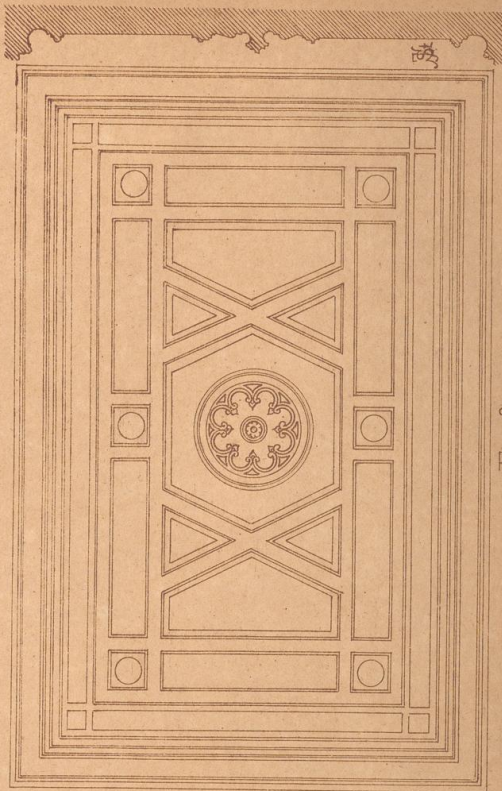


Fig. 3.

3:4.

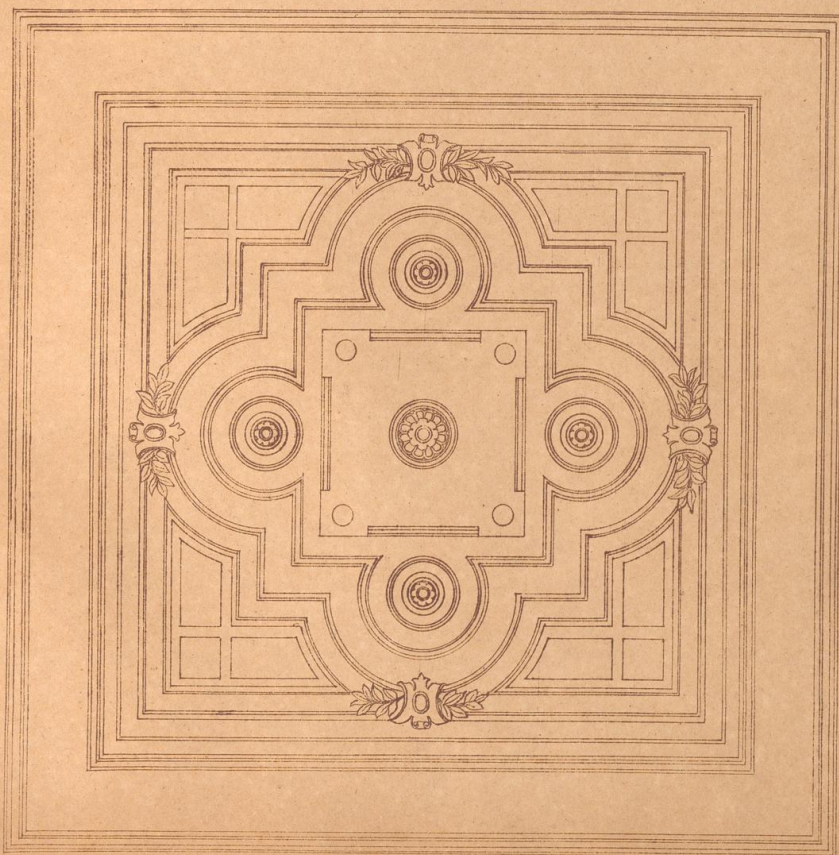
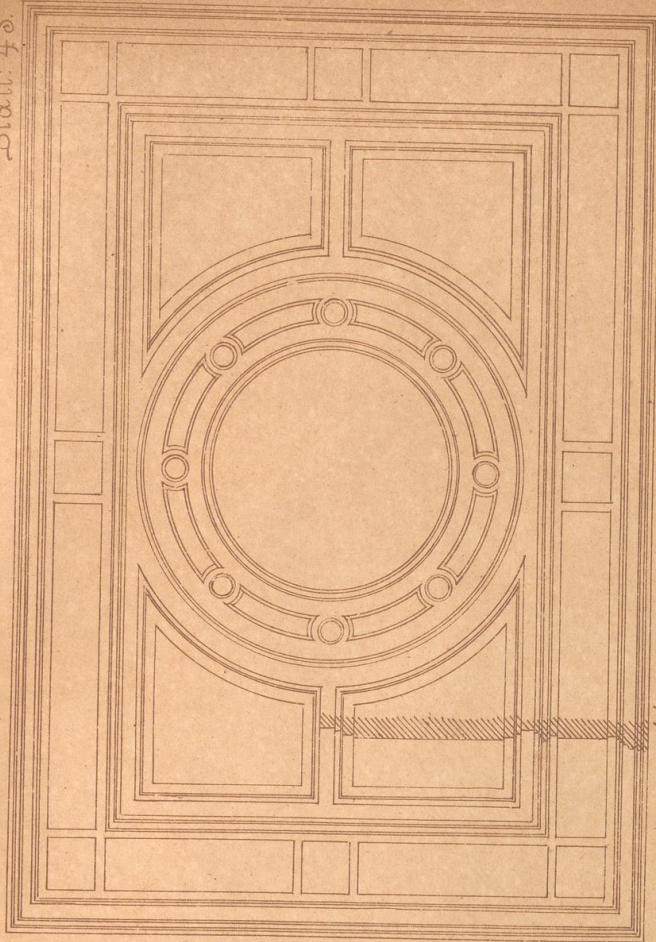


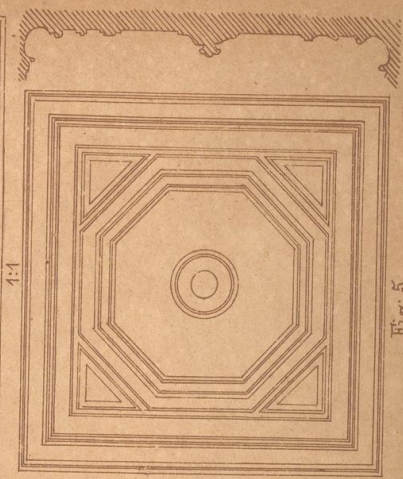
Fig. 1. 1:1.





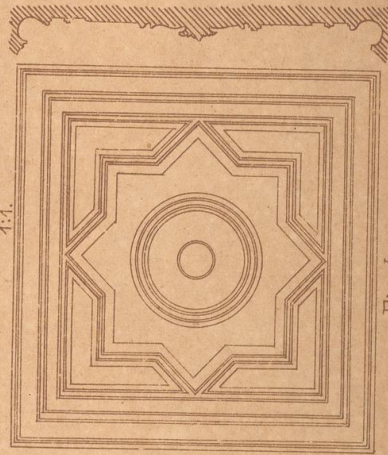
5.7

Fig. 2.



1.1

Fig. 5.



4.4

Fig. 4.

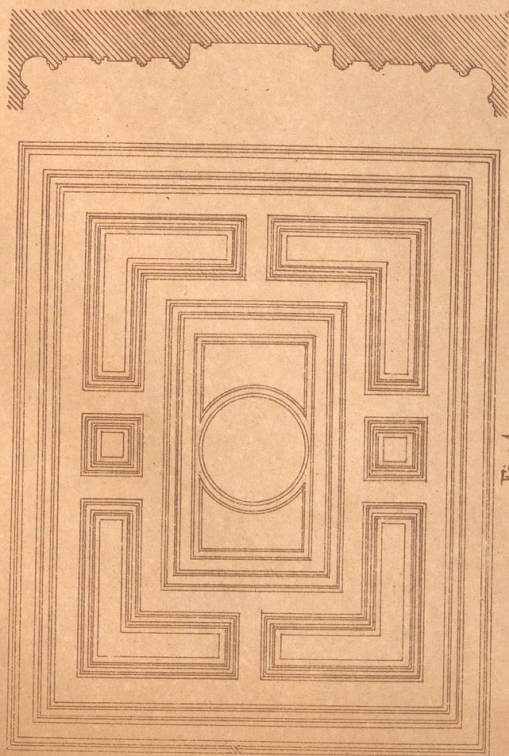


Fig. 1.

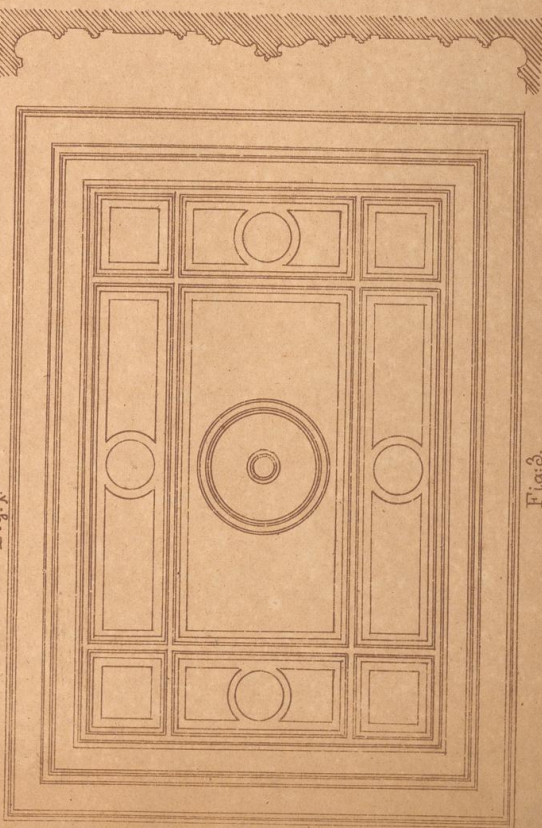
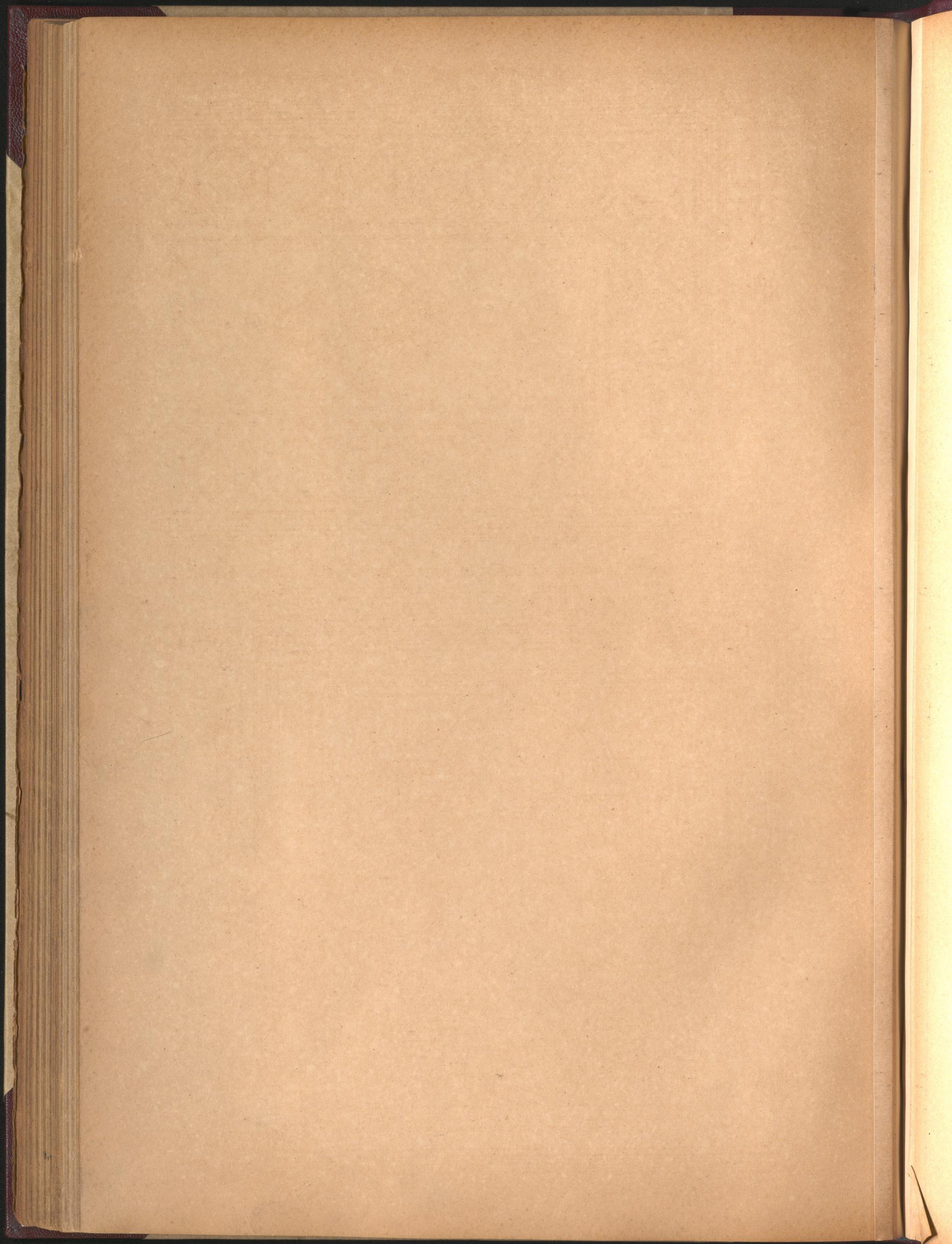


Fig. 3.



Blatt: 44.

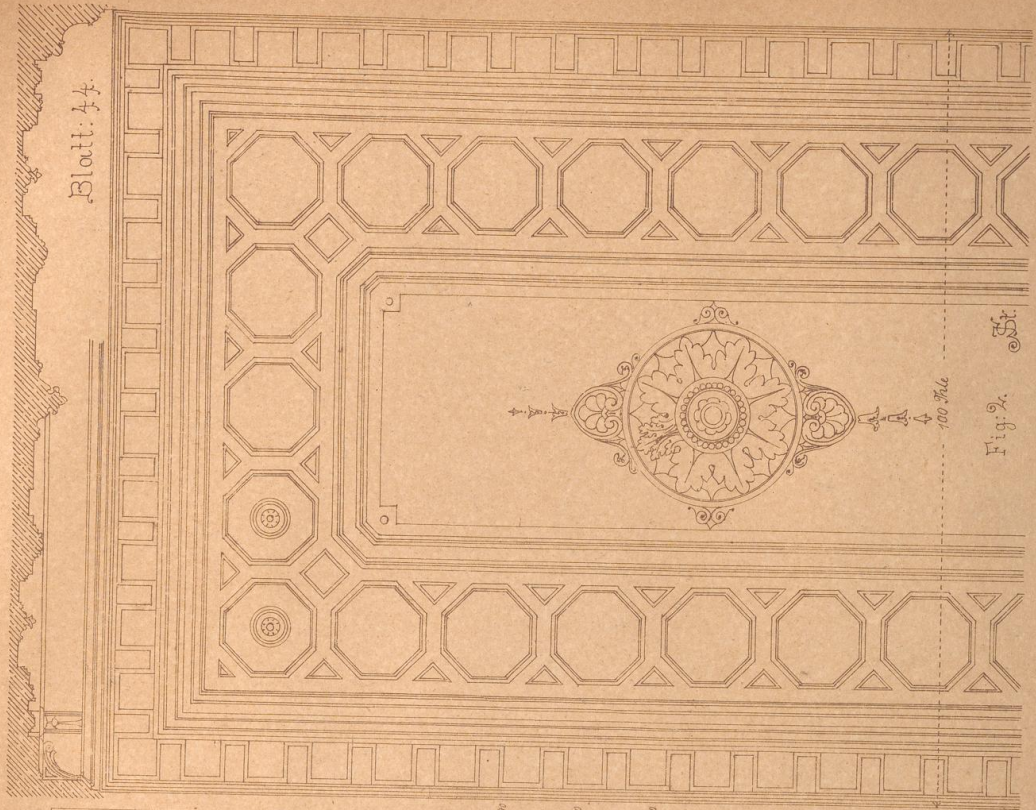
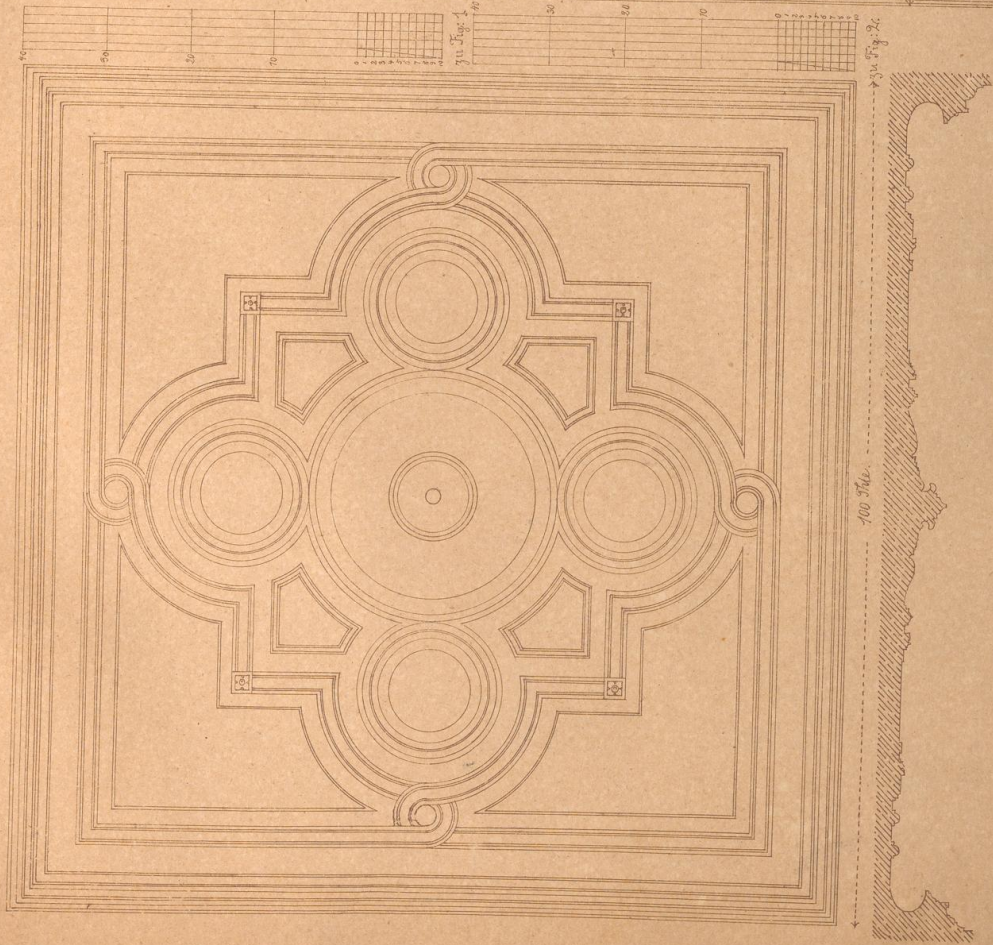


Fig. 2c
100 The



100 The
Fig. 2c

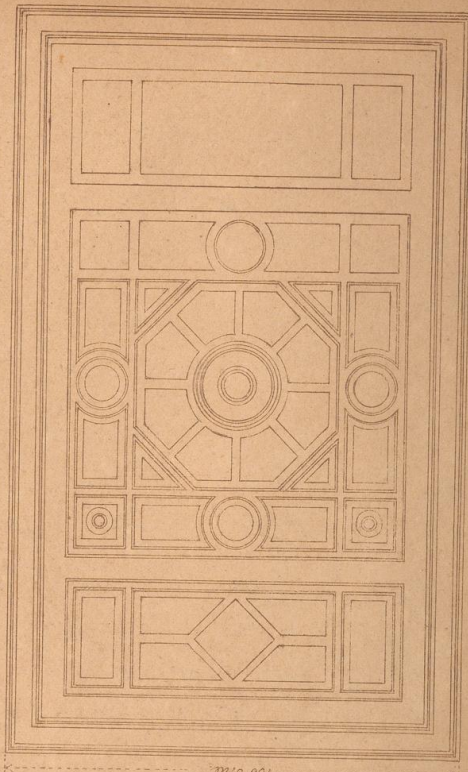
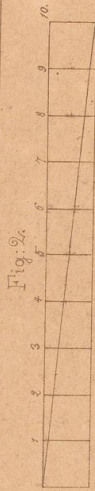
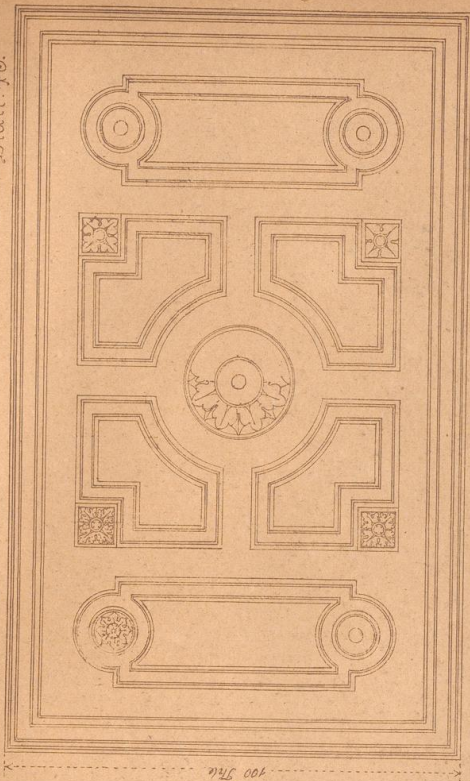
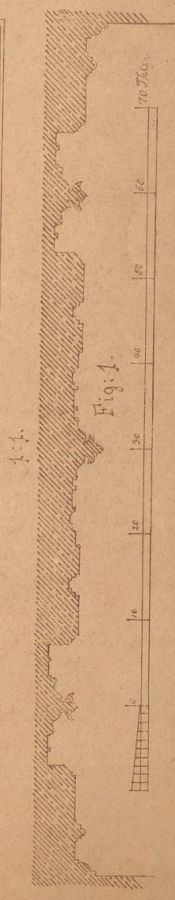
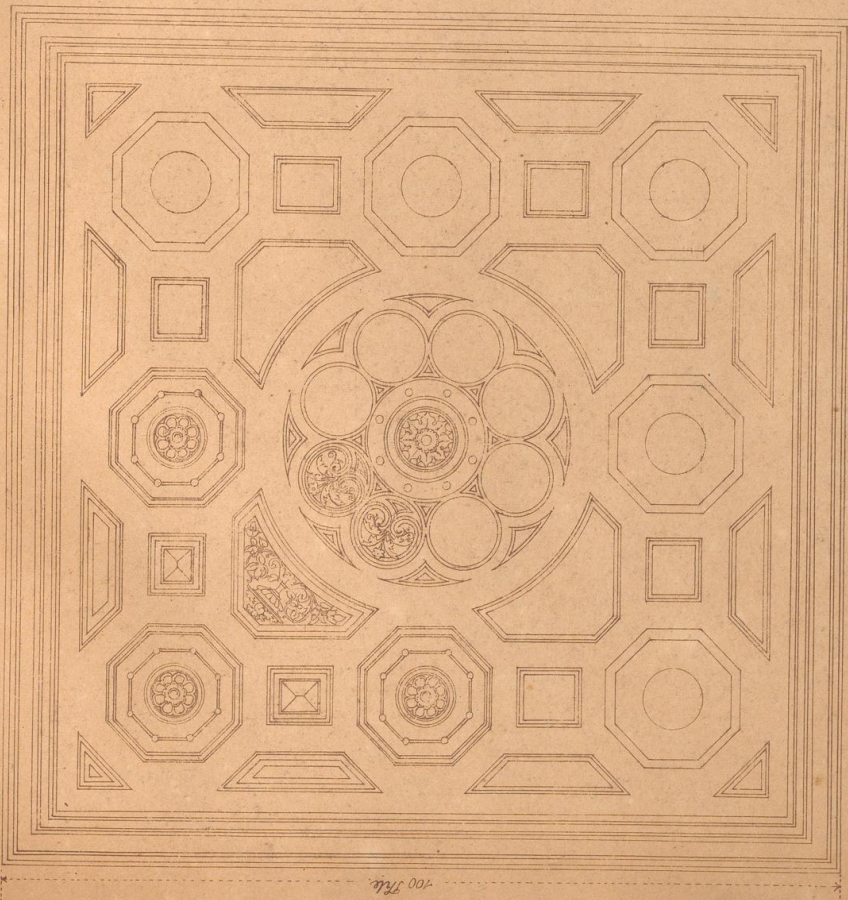
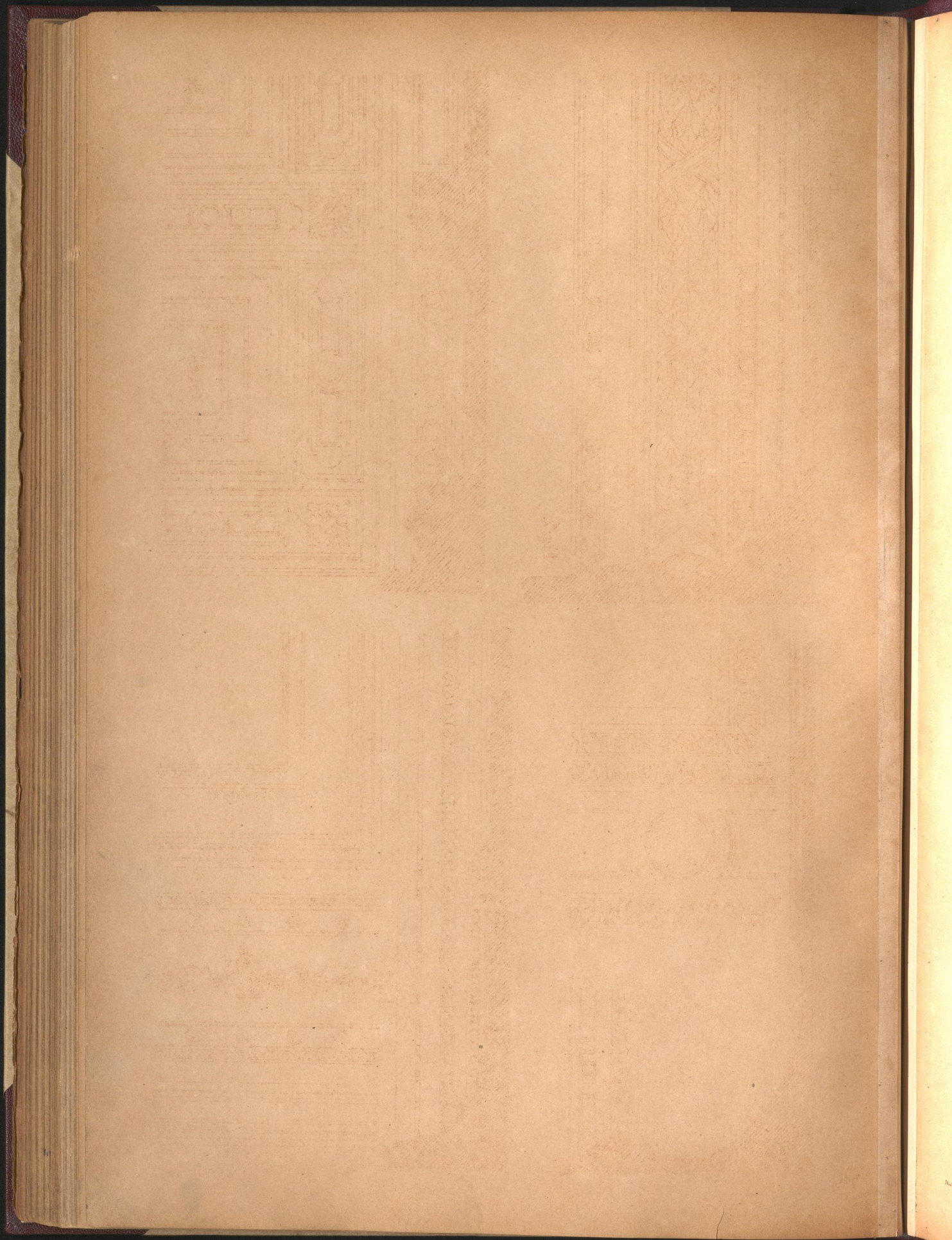
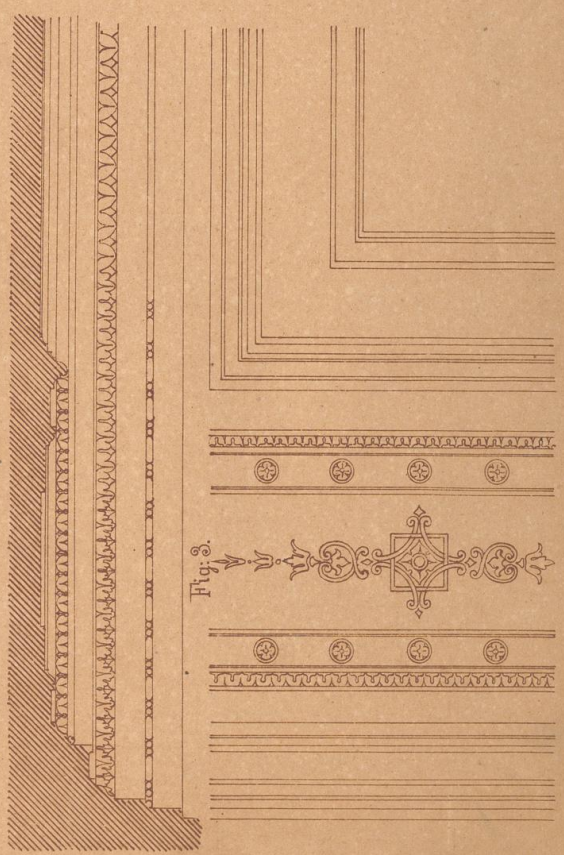
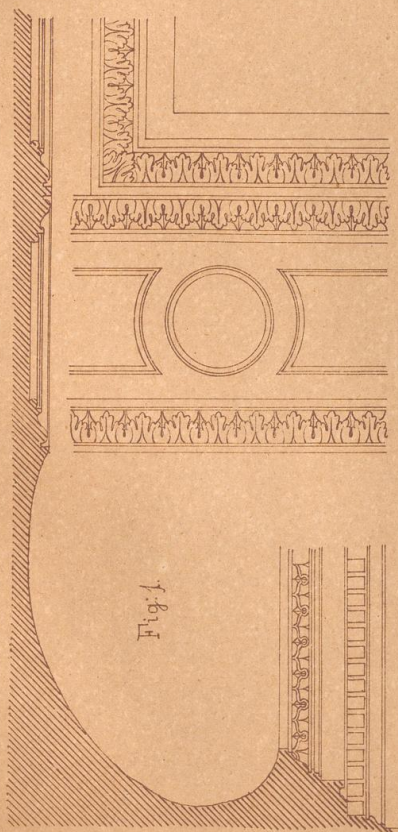
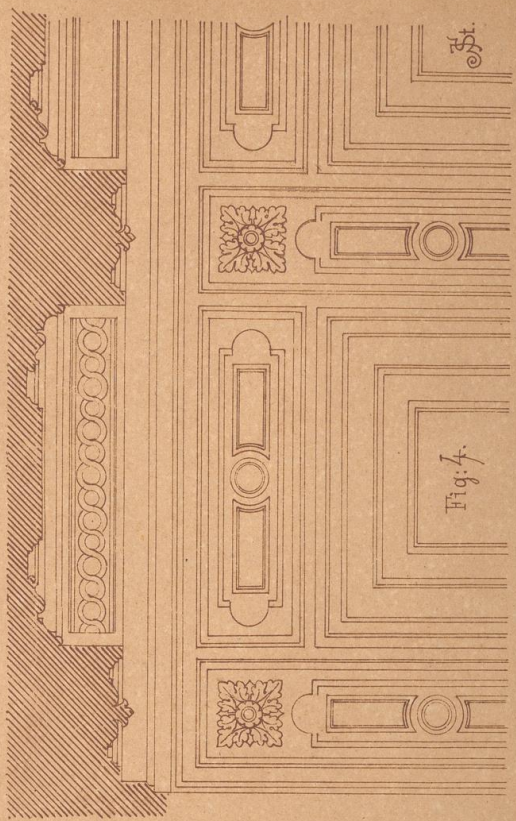
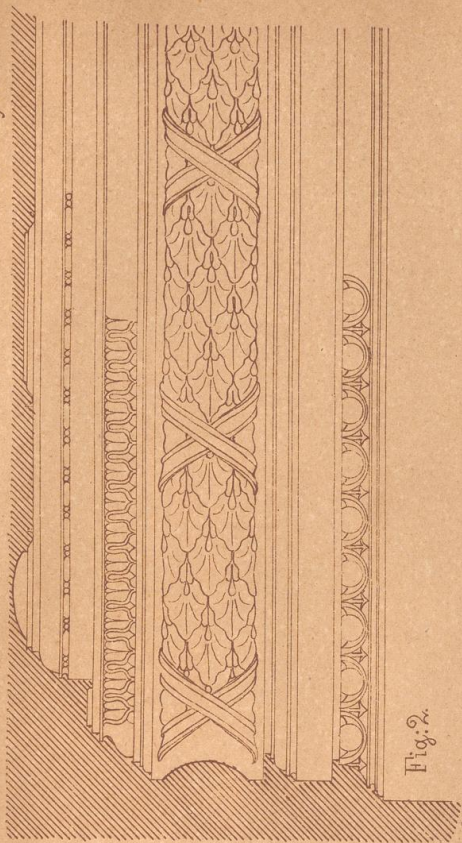


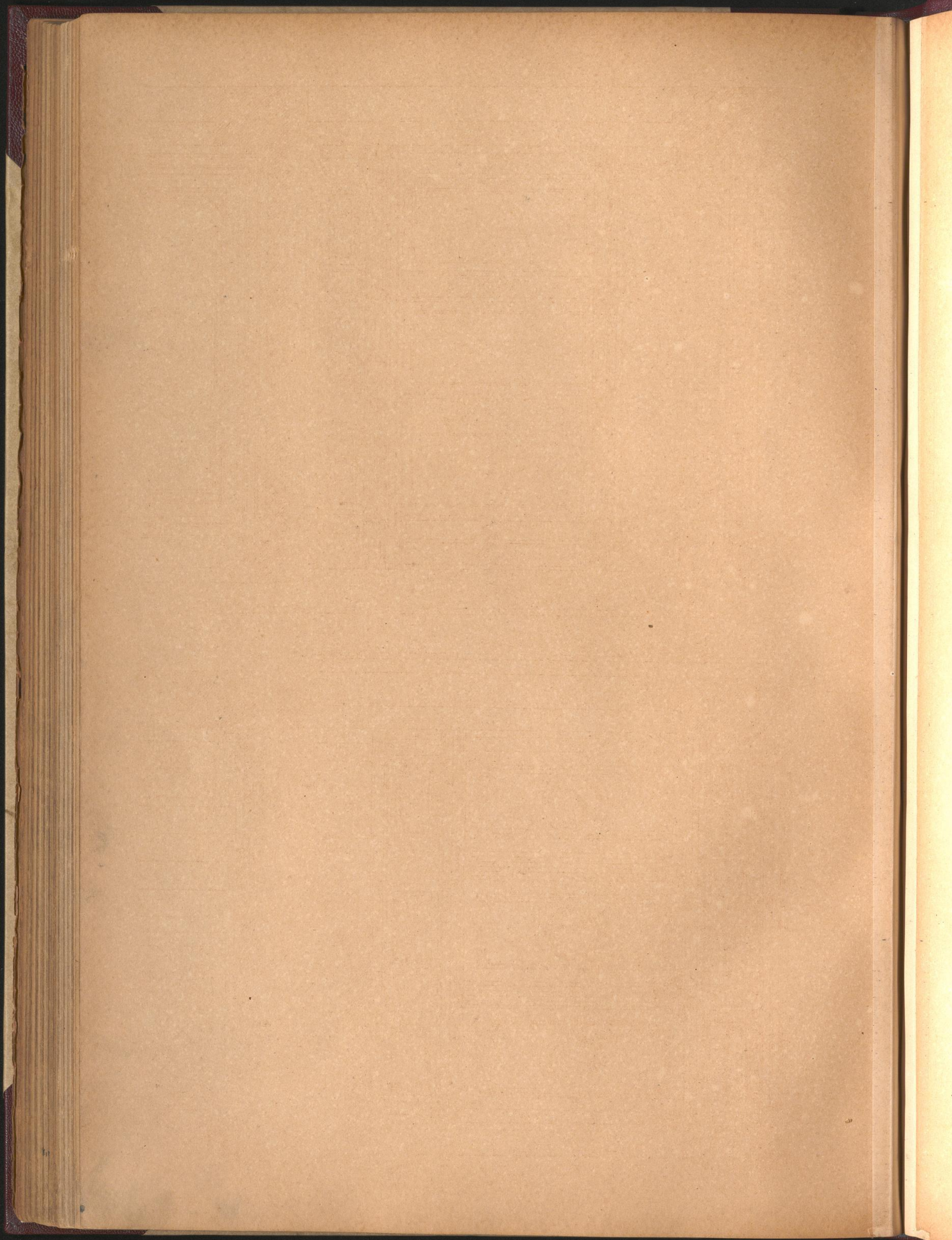
Fig. 3.

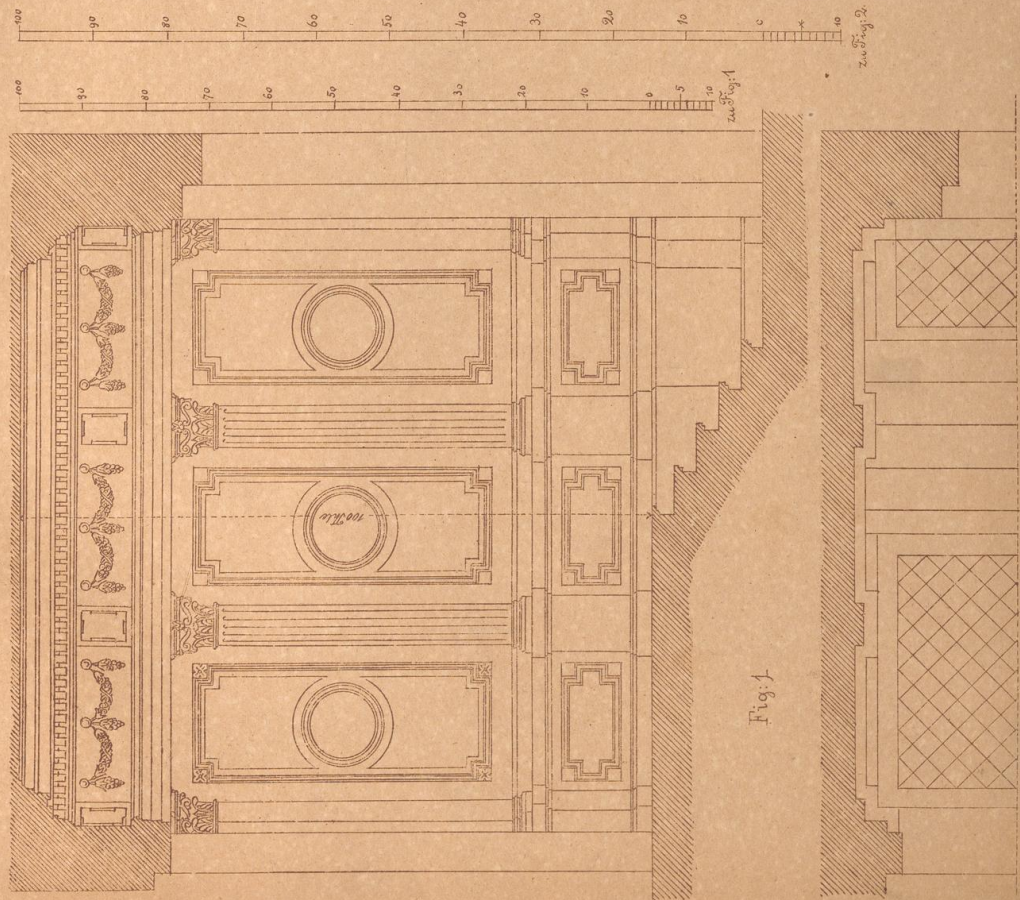
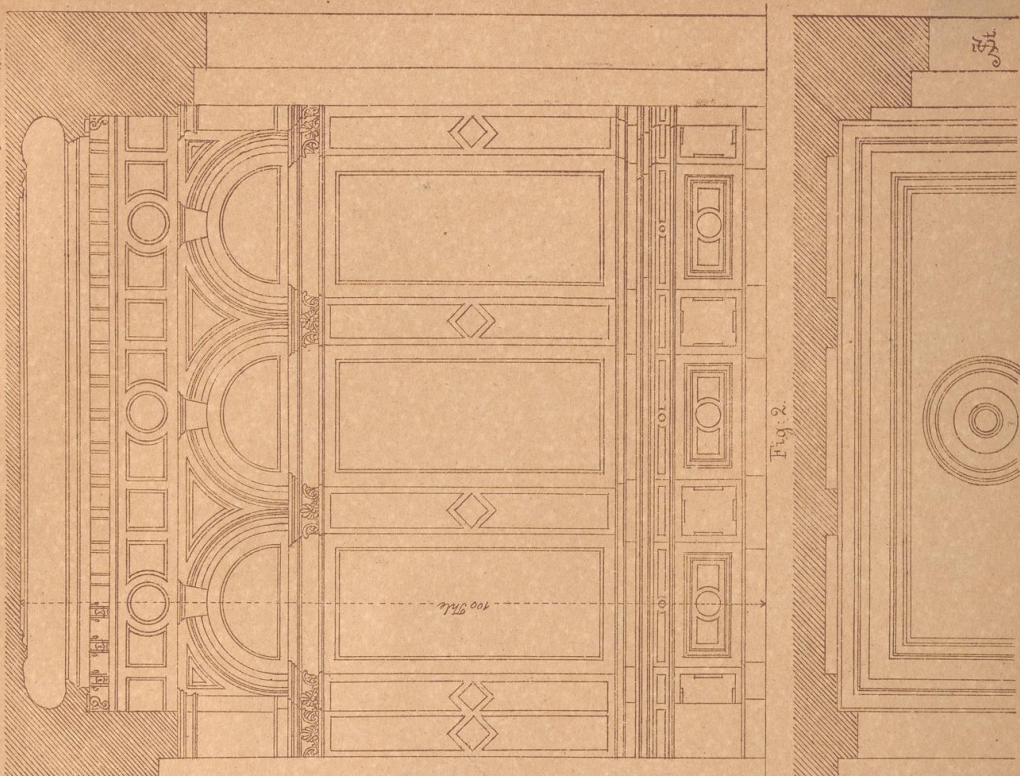
34.

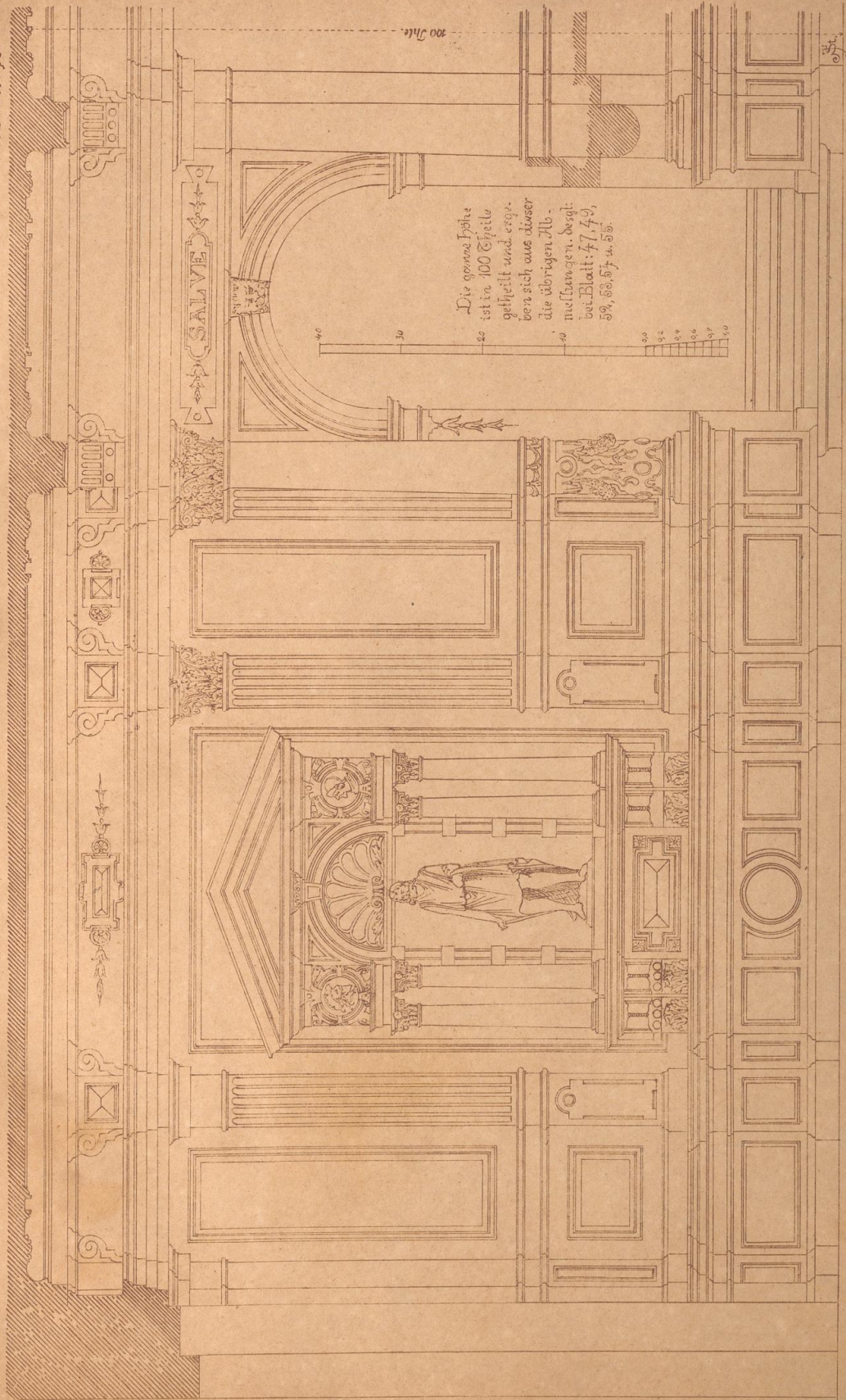






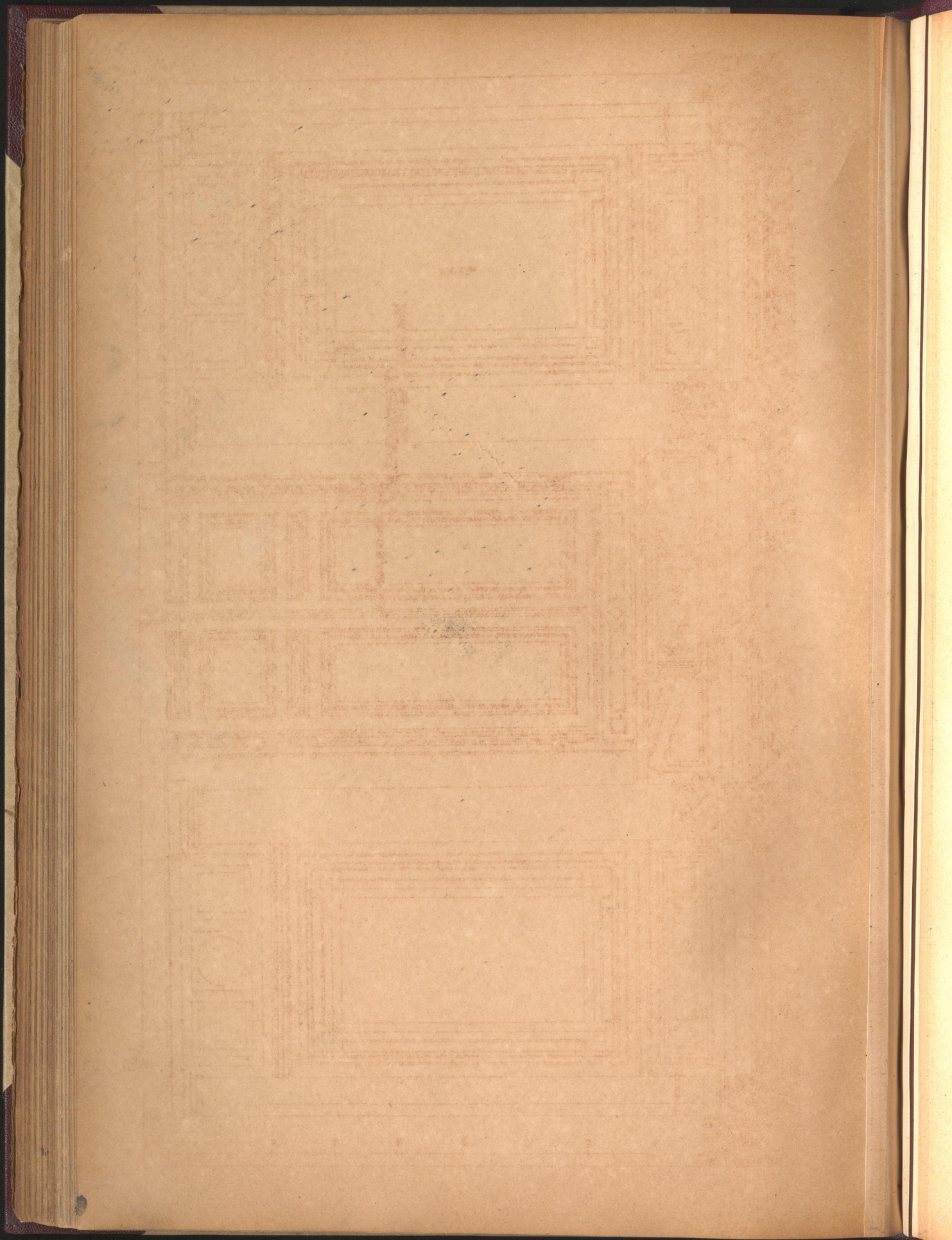






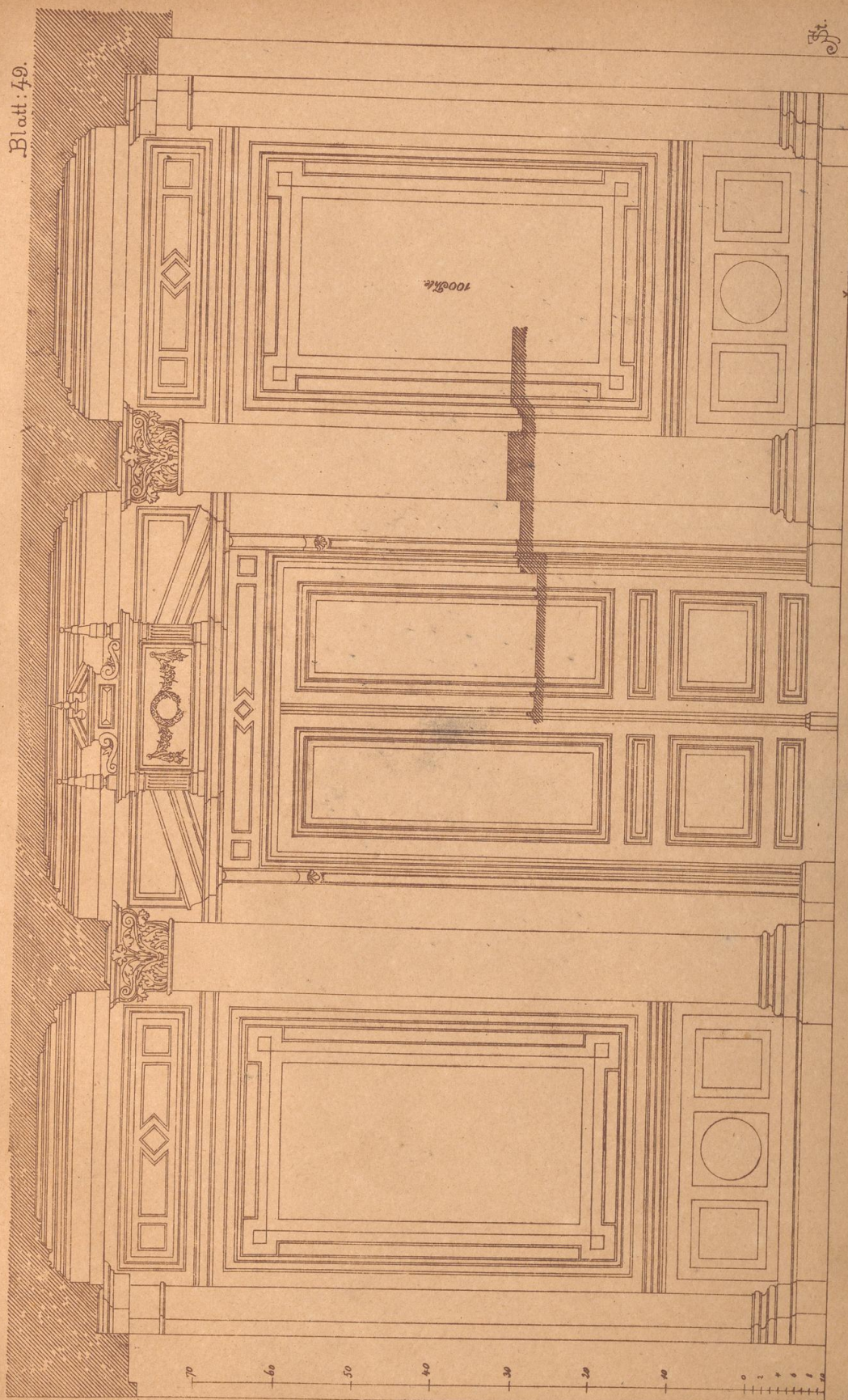
Die ganze Höhe
ist in 100 Theile
getheilt und ergie-
ben sich aus dieser
die übrigen Ab-
messungen. Sieht:
bei Blatt: 47, 49,
59, 63, 67 u. 56.

SALVE

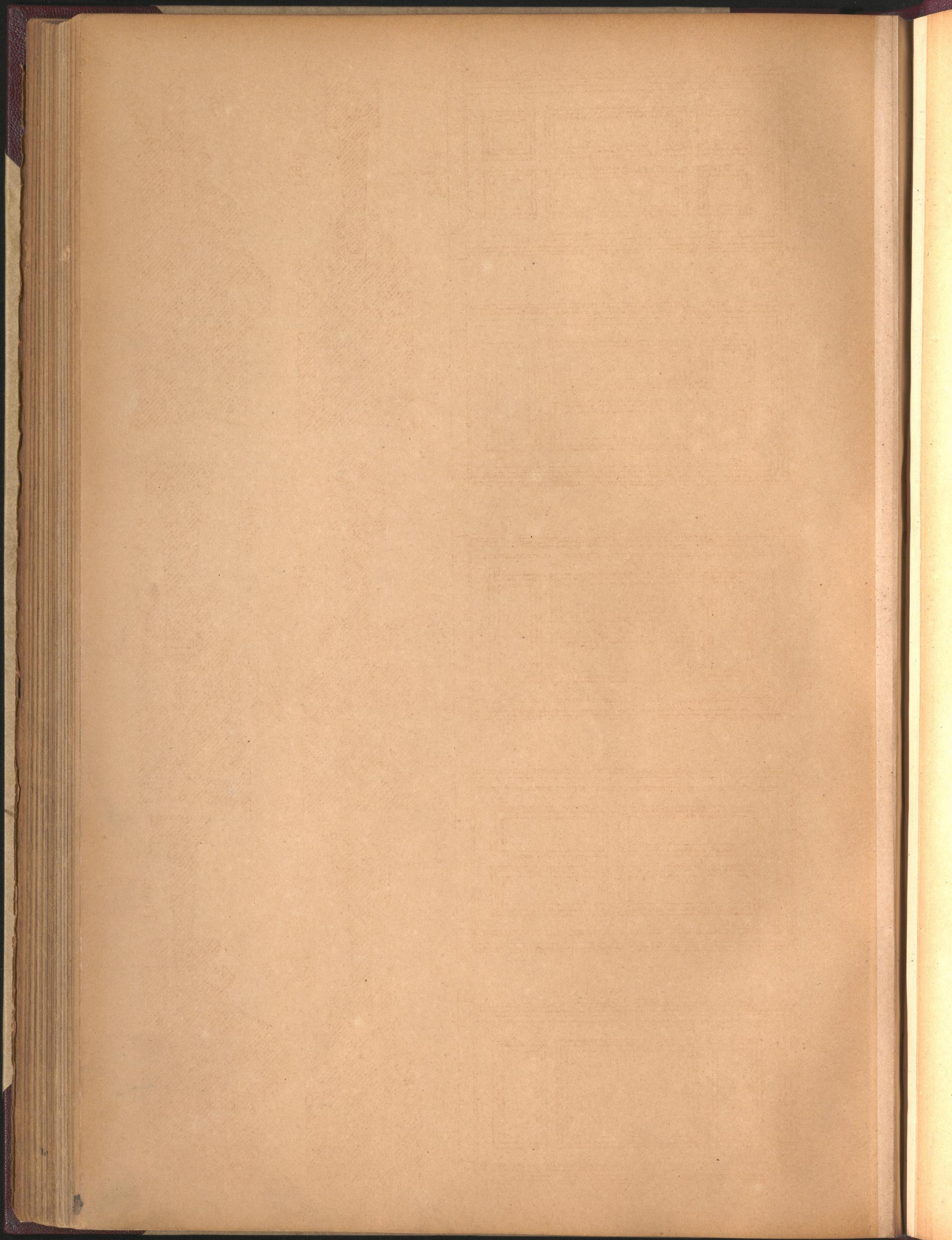


Blatt: 49.

51



70 60 50 40 30 20 10 0 1 2 3 4 5 6 7 8 9 10



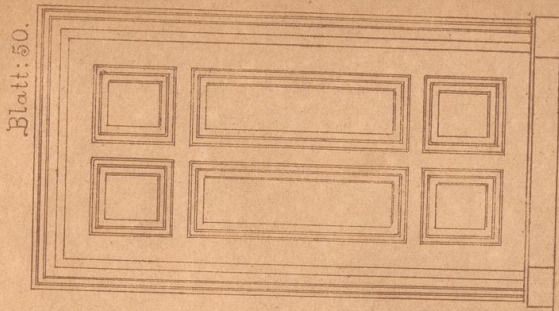


Fig. 1.

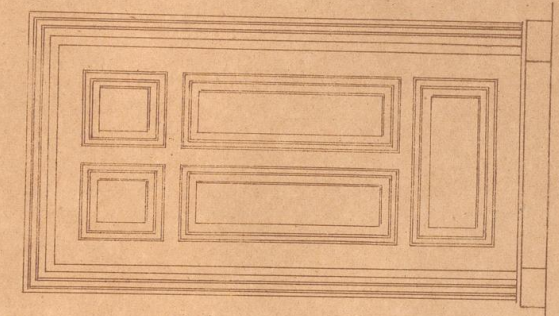


Fig. 2.

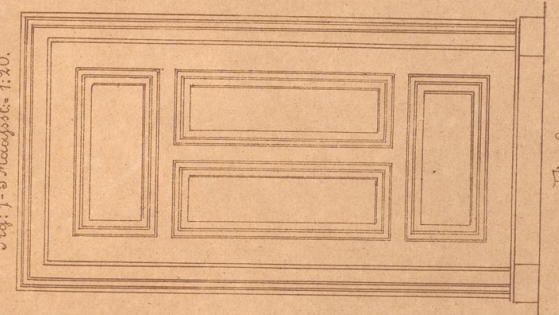


Fig. 3.

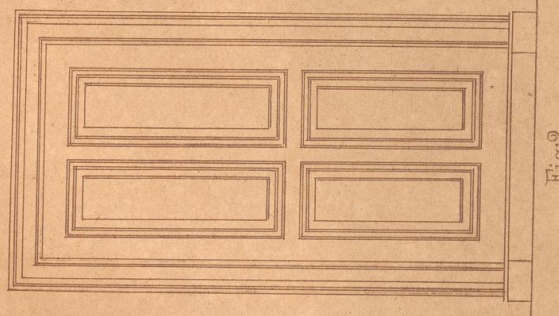


Fig. 4.

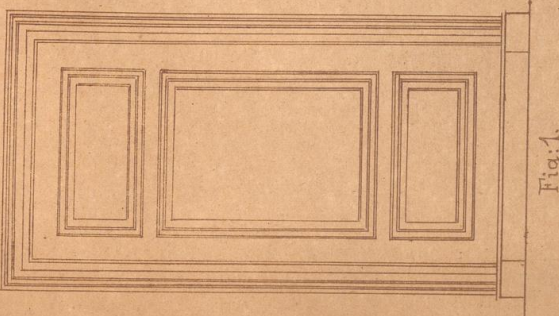


Fig. 5.

Blatt: 50.

Fig. 1-5 Manuschr. 1.20.



Fig. 6.



Fig. 7.



Fig. 8.



Fig. 9.

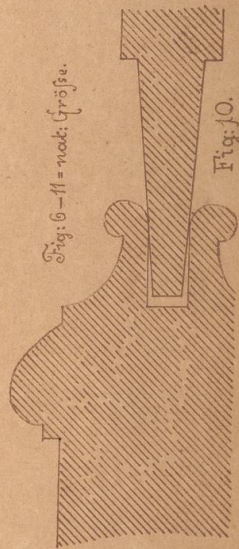


Fig. 10.

Fig. 6-11 = nach Spröbe.

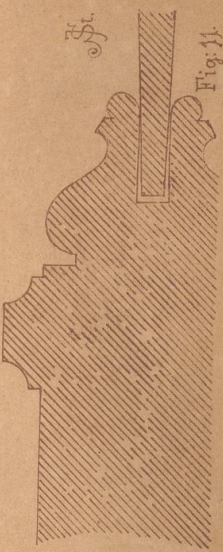
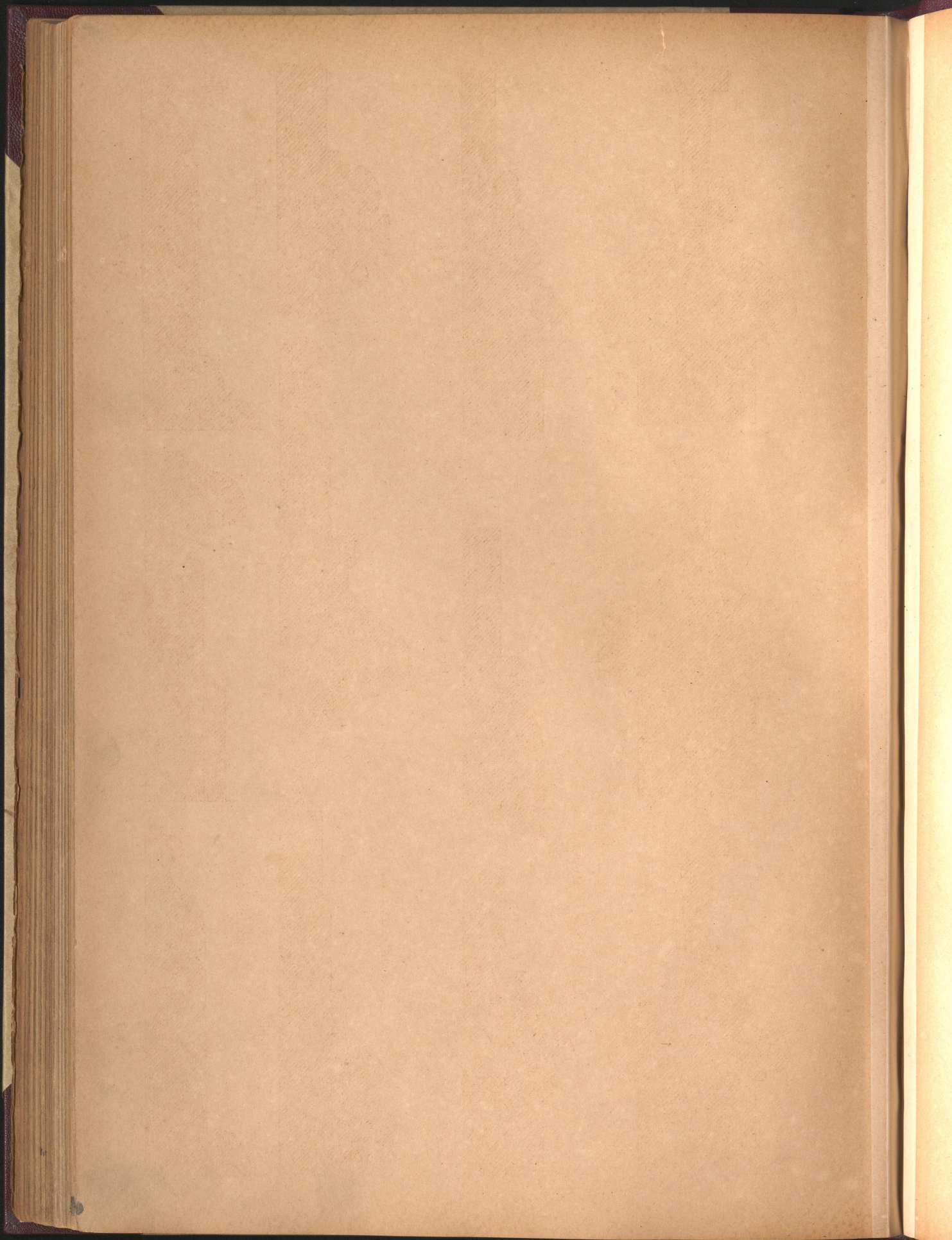


Fig. 11.



Thür-Profile.

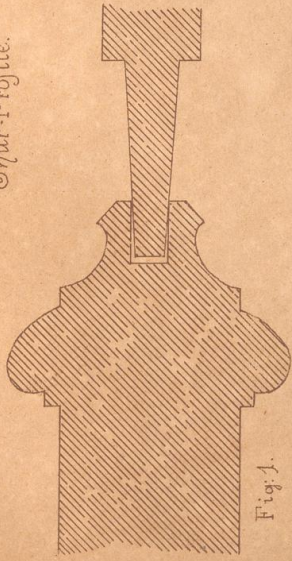


Fig. 1.

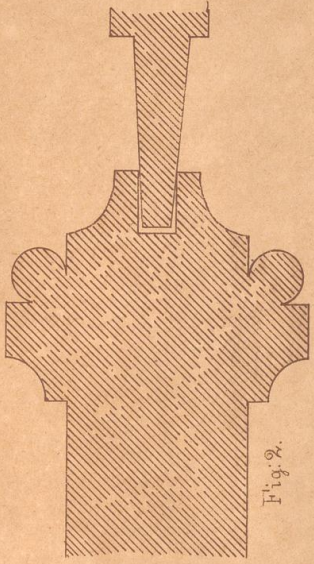


Fig. 2.

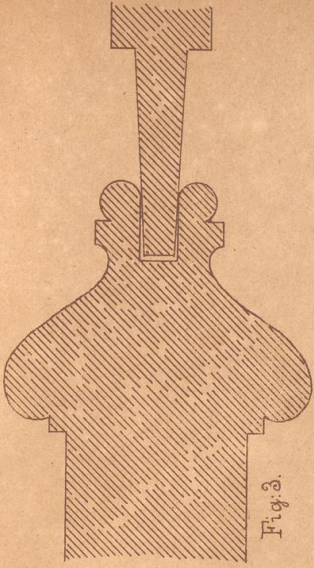


Fig. 3.

Gestemmtes Futter.



Fig. 4.



Fig. 5.



Fig. 6.

Bekleidungen.



Fig. 7.



Fig. 8.



Fig. 9.

Sockelleisten.

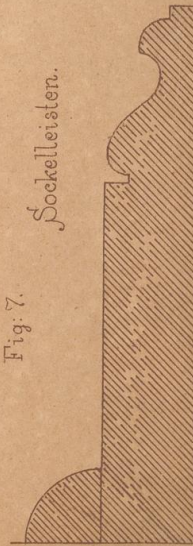


Fig. 10.



Fig. 11.

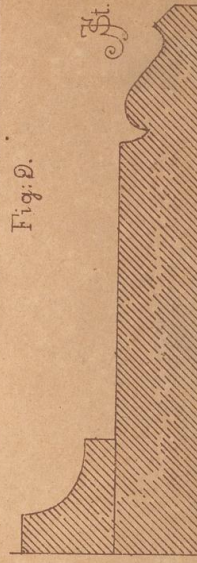


Fig. 12.

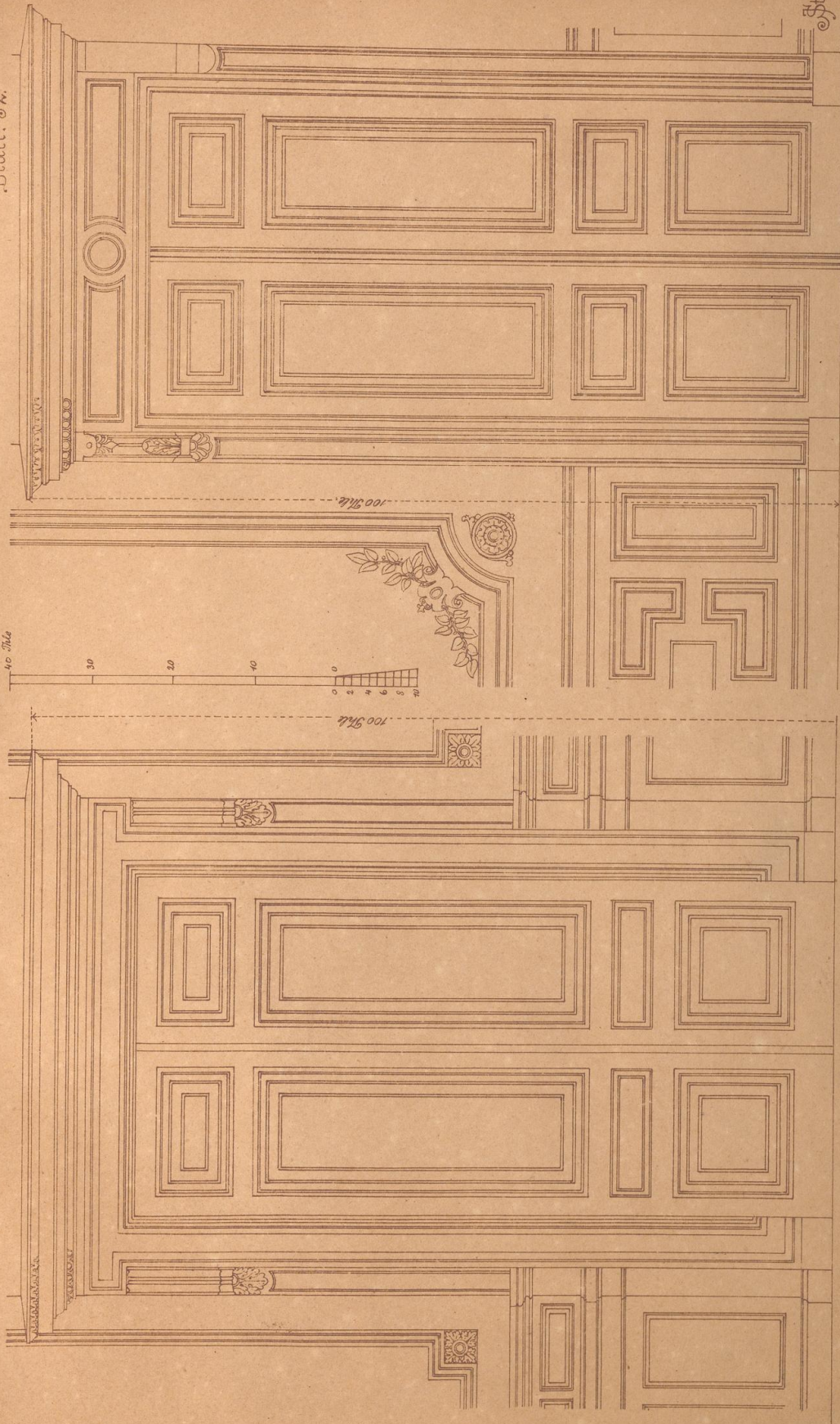
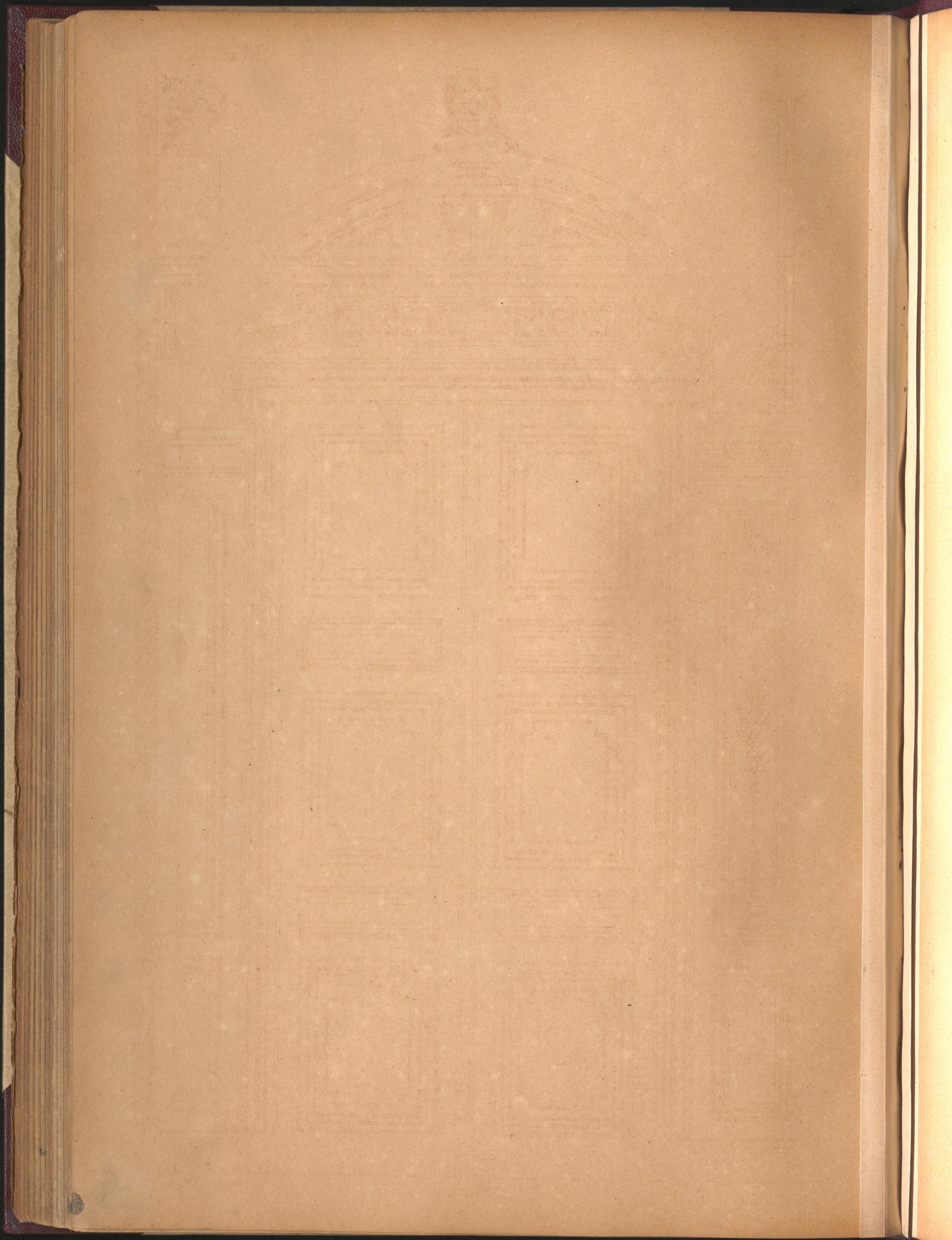


Fig. 2.

Fig. 1.



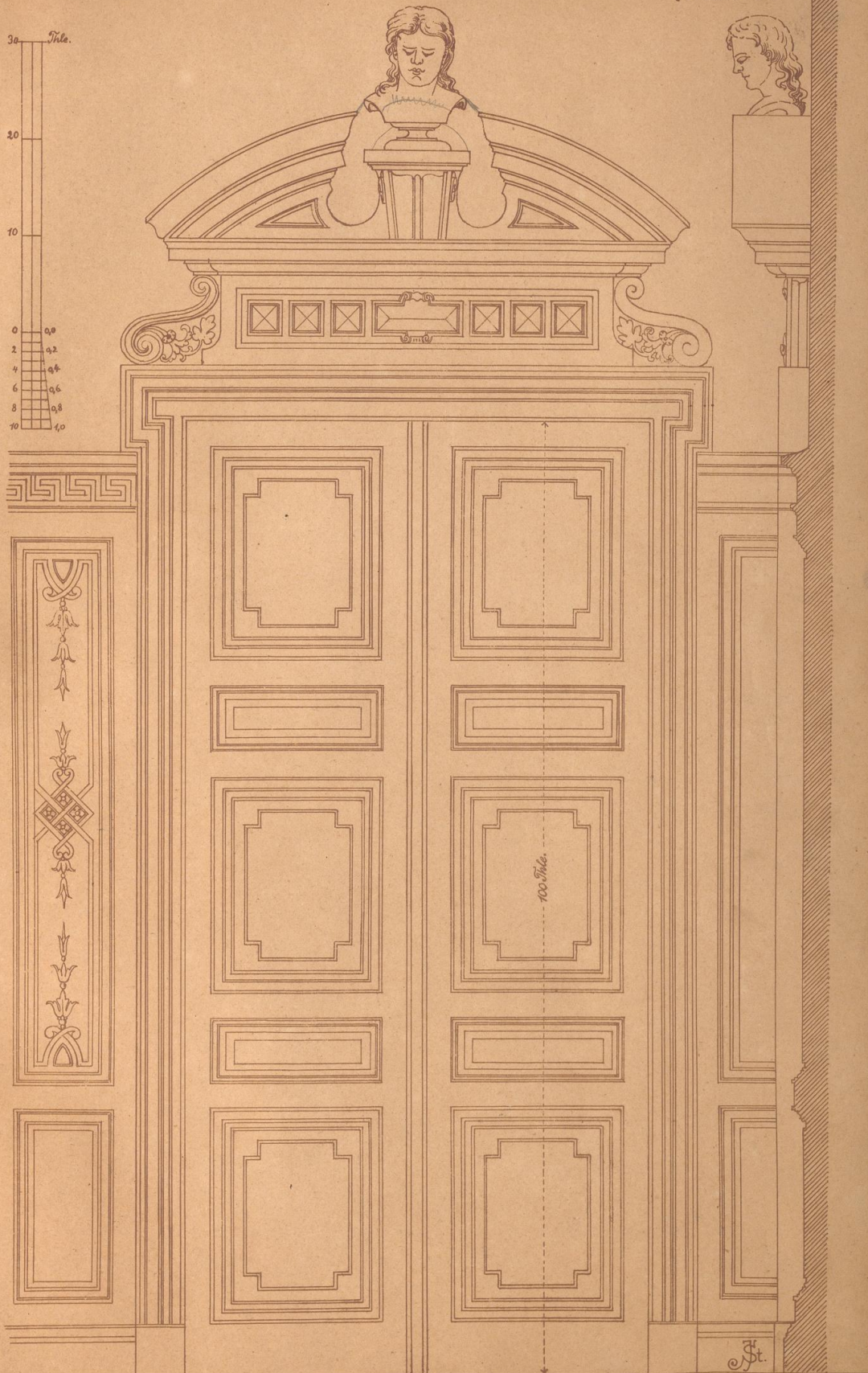


Fig: 1.

Fig: 2.



Fig. 4.

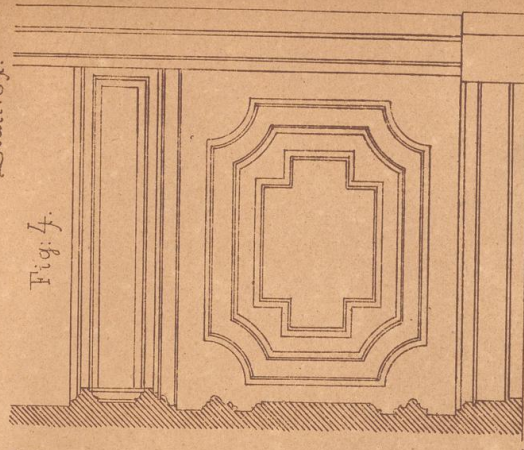


Fig. 3.

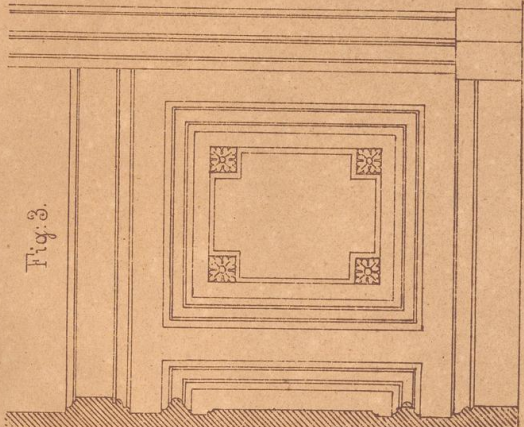


Fig. 2.

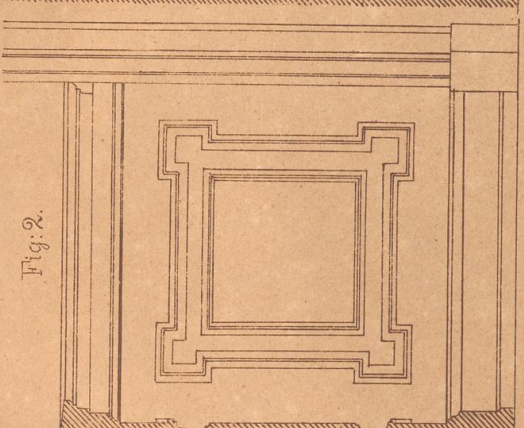


Fig. 1.

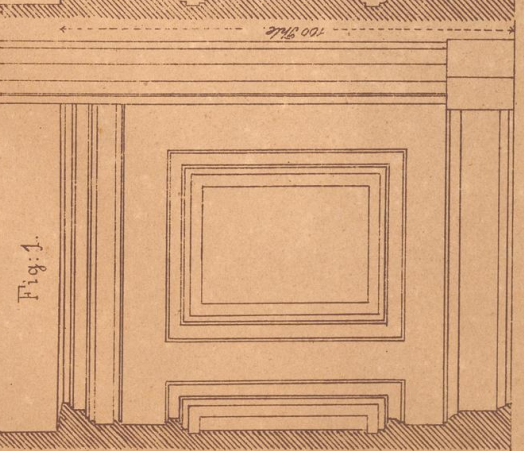


Fig. 7.

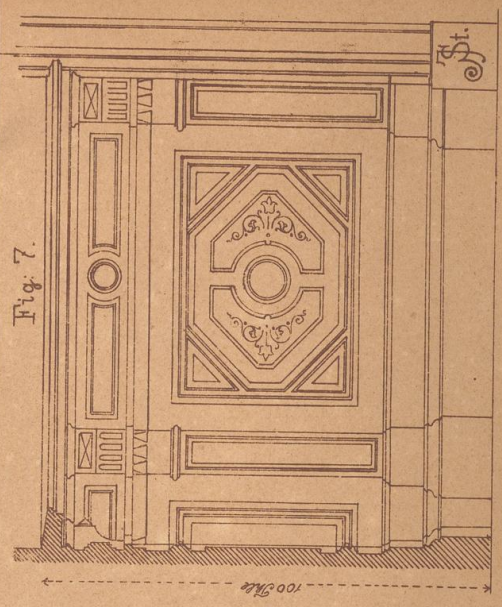


Fig. 6.

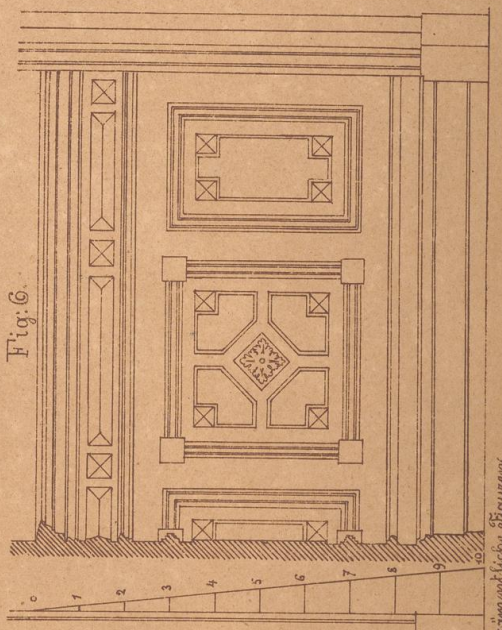
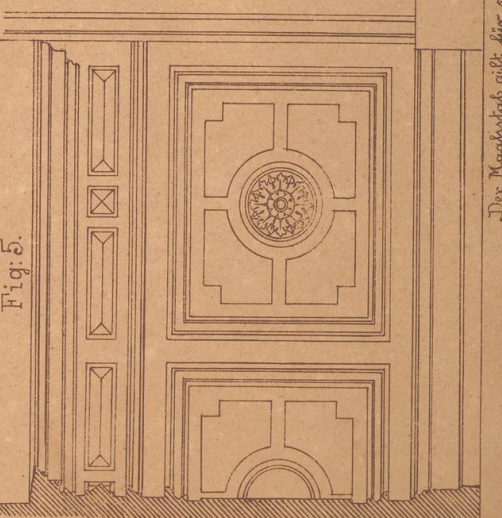
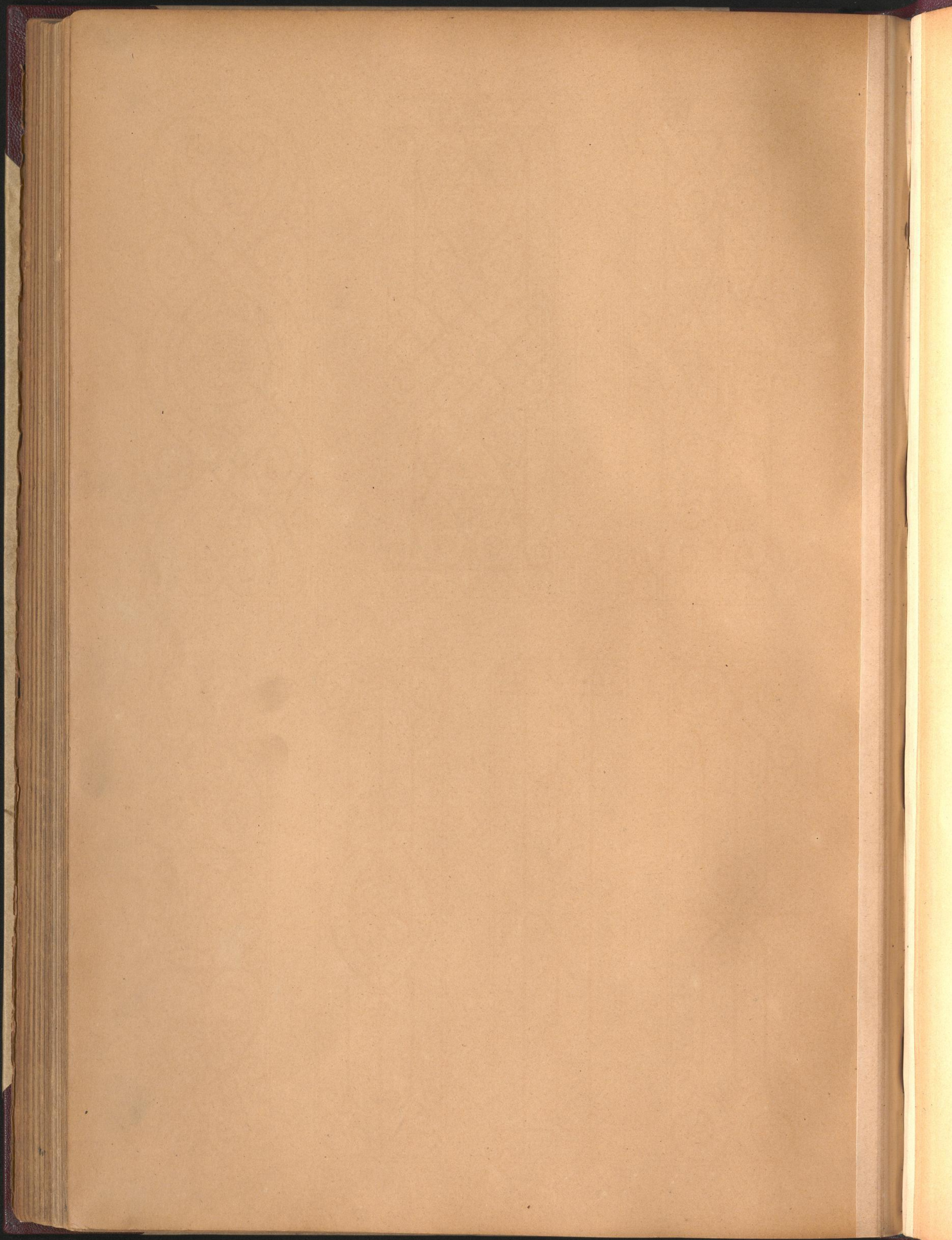


Fig. 5.



Der Maßstab gilt für sämtliche Figuren.

St.



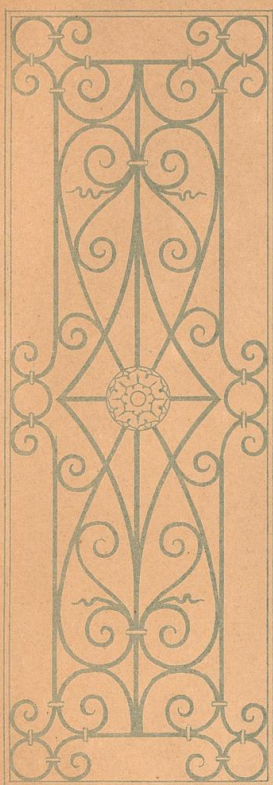


Fig. 1.

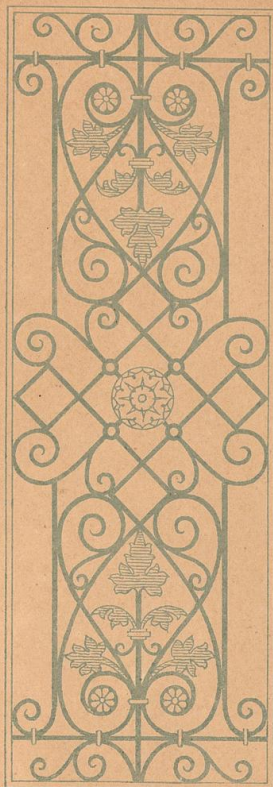


Fig. 2.

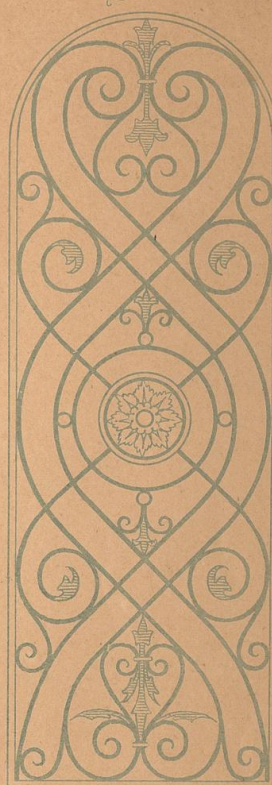


Fig. 3.

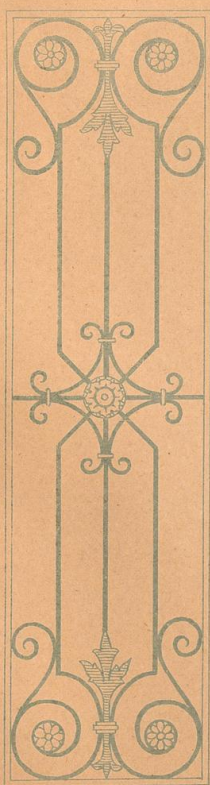


Fig. 4.



Fig. 5.

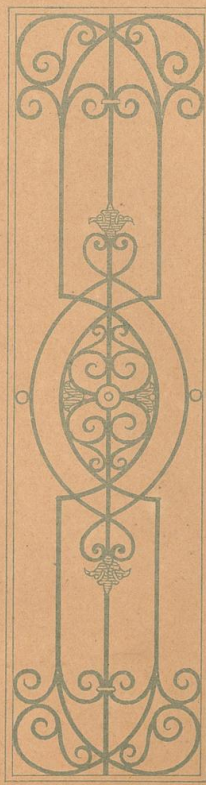


Fig. 6.

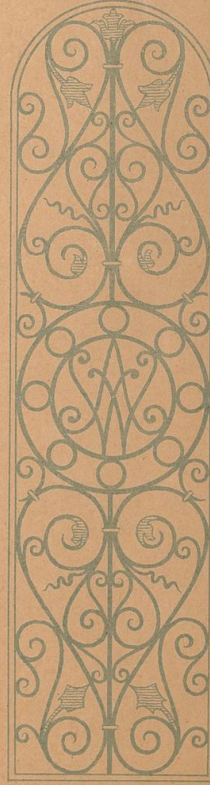


Fig. 7. St.

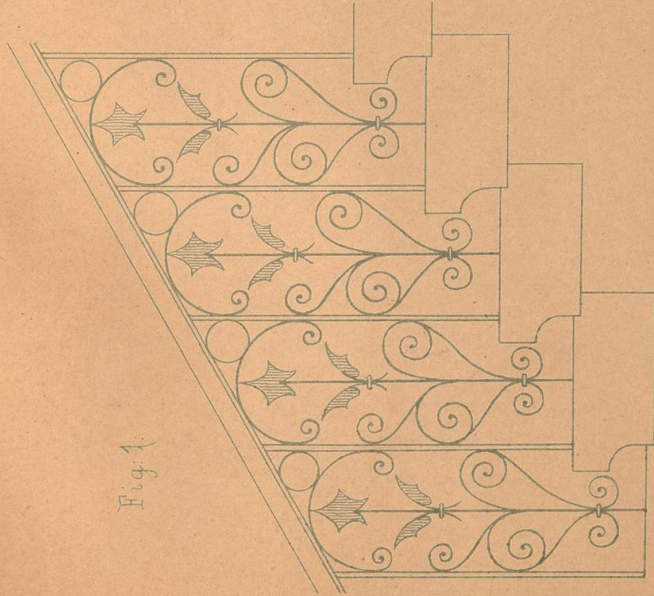


Fig. 1

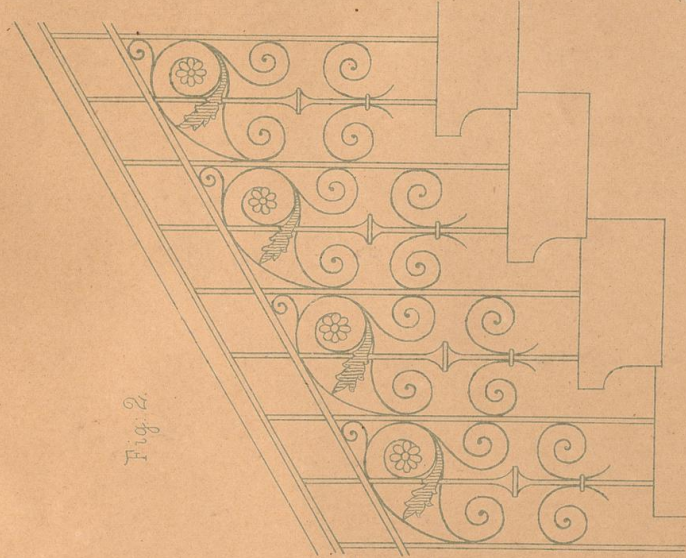


Fig. 2

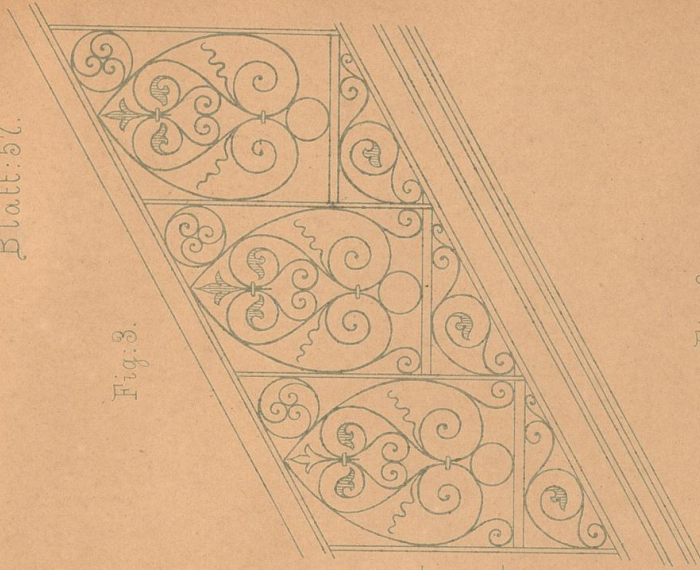


Fig. 3

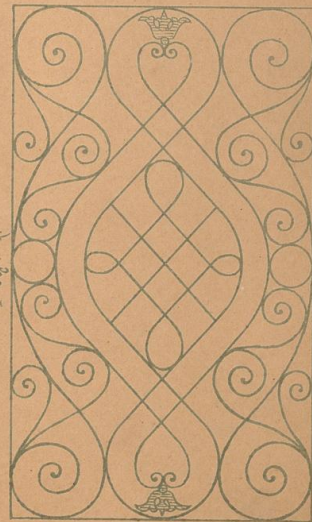


Fig. 4

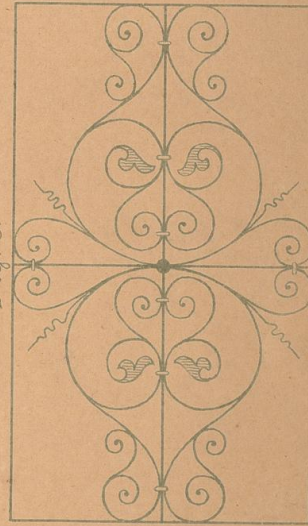


Fig. 5

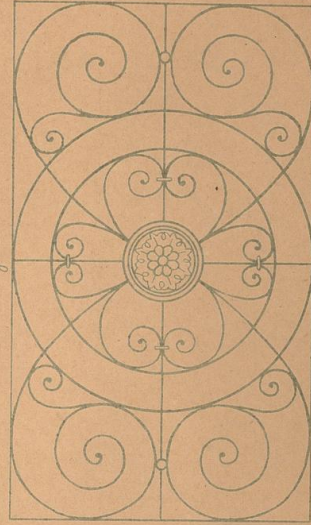


Fig. 6

57



Fig. 1



Fig. 2

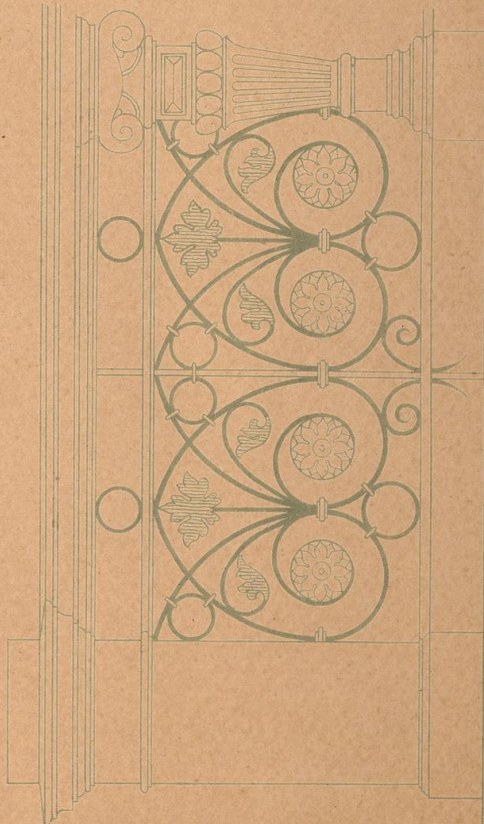


Fig. 3

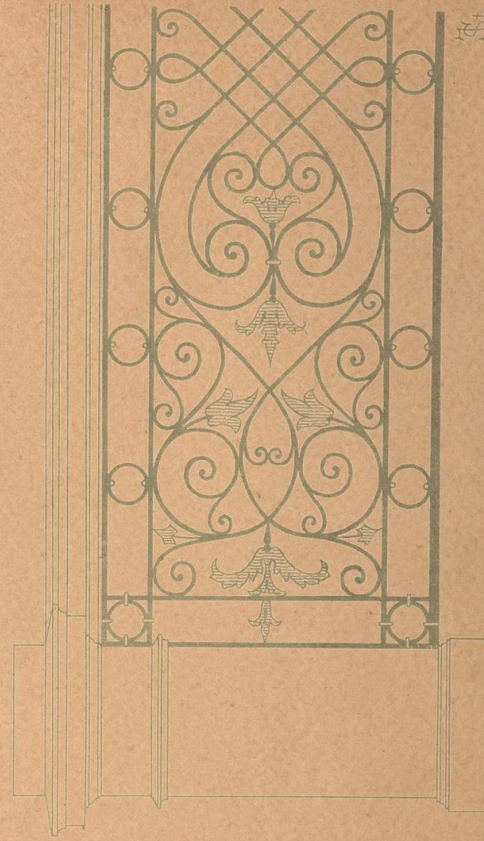
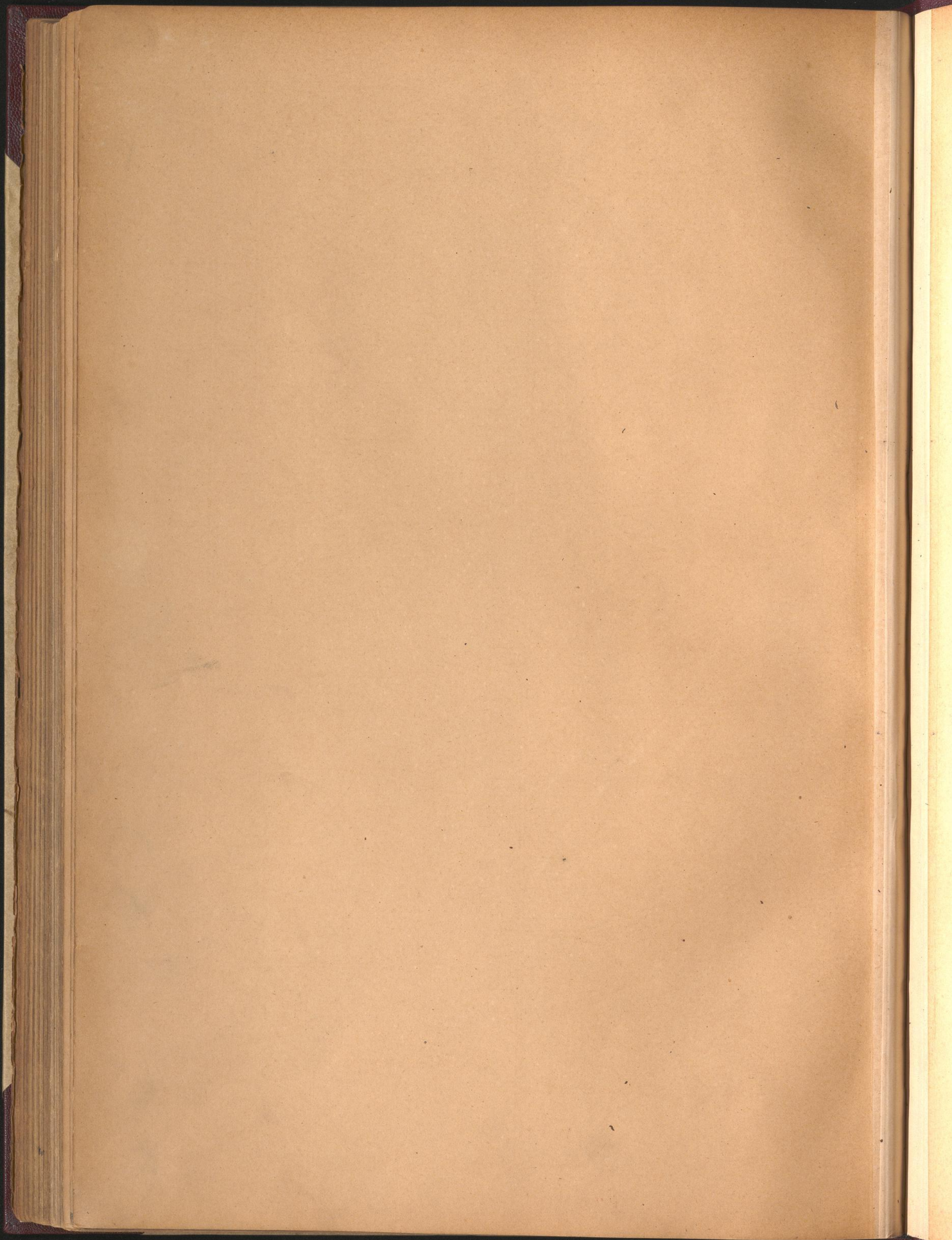
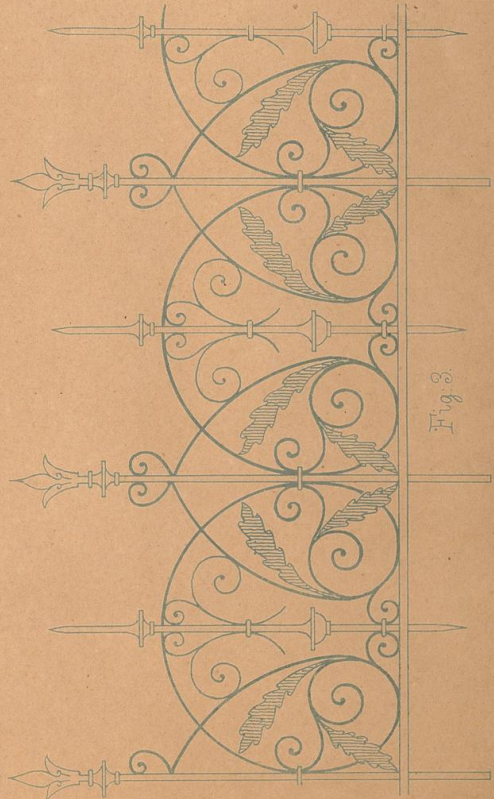
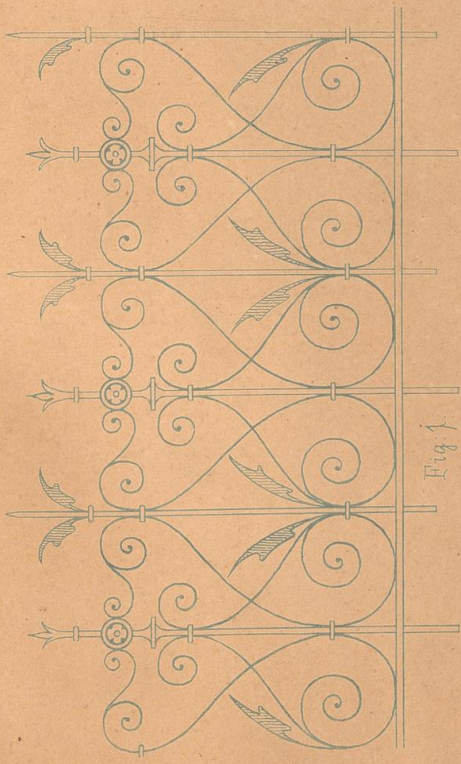
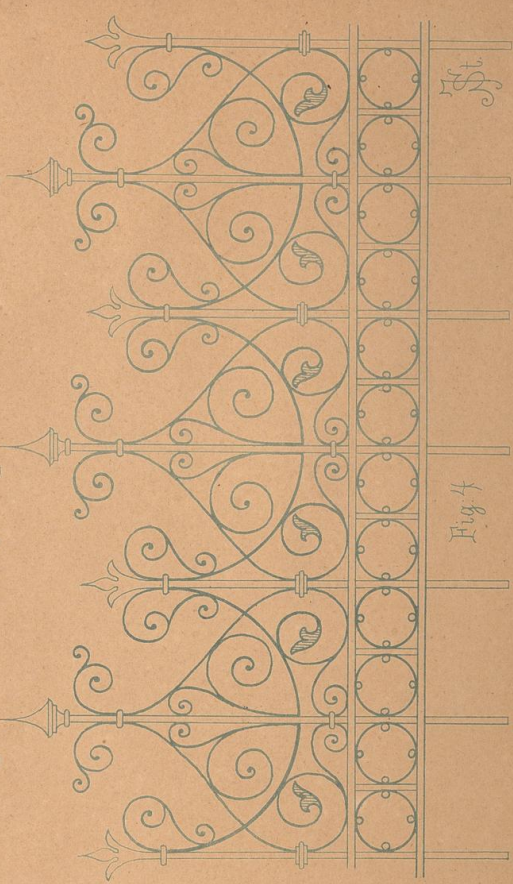
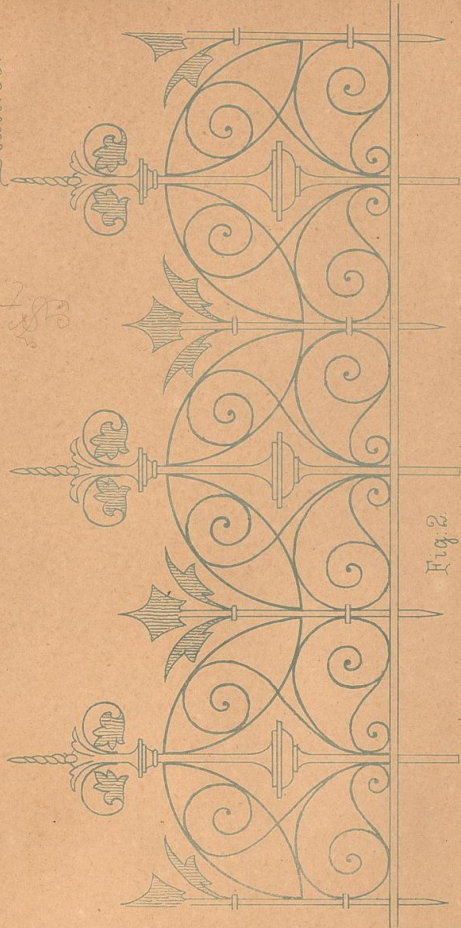
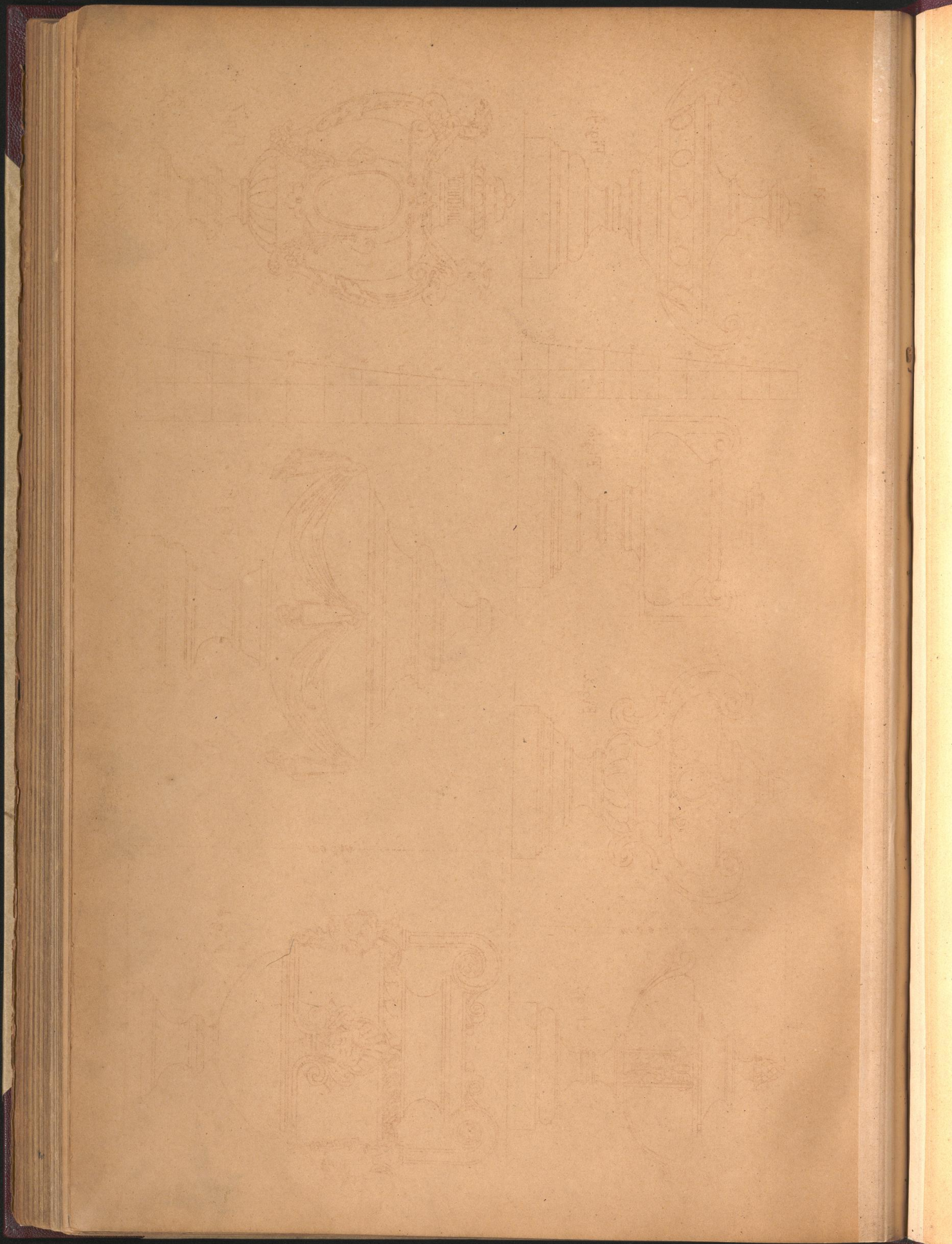


Fig. 4







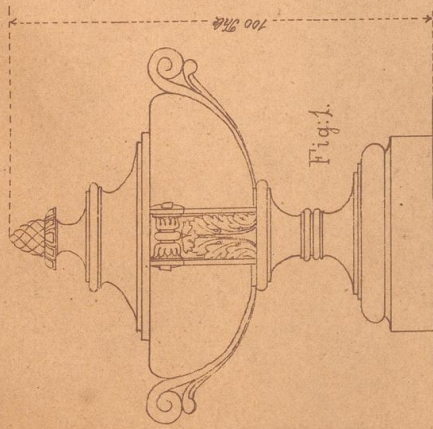


Fig. 1.

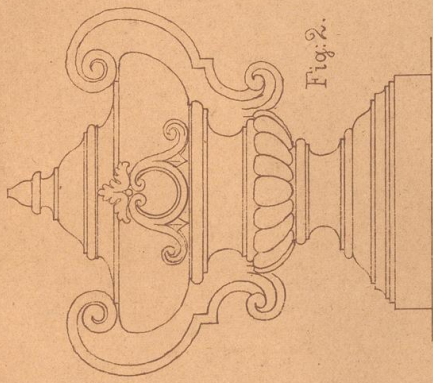


Fig. 2.

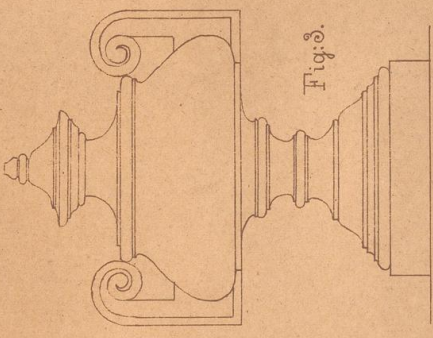


Fig. 3.

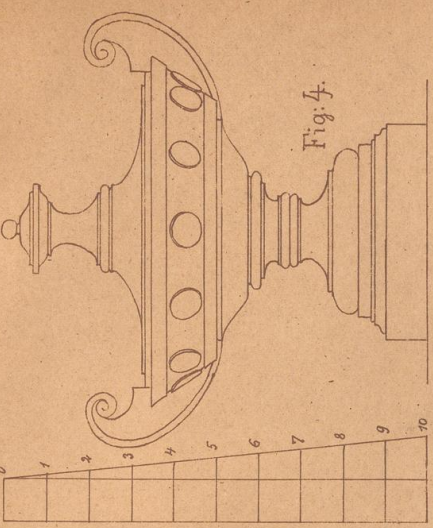


Fig. 4.

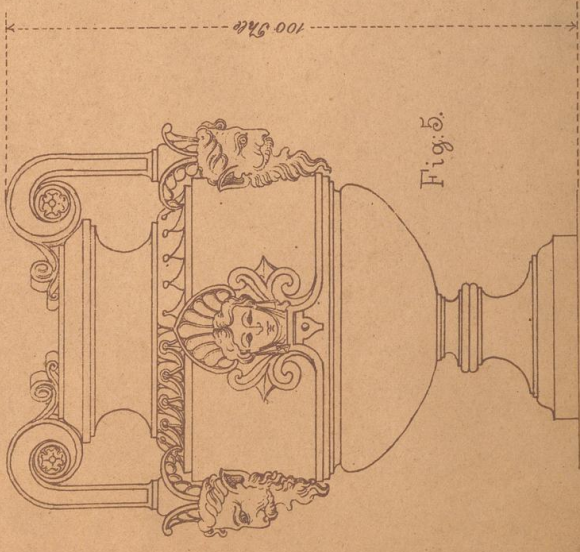


Fig. 5.

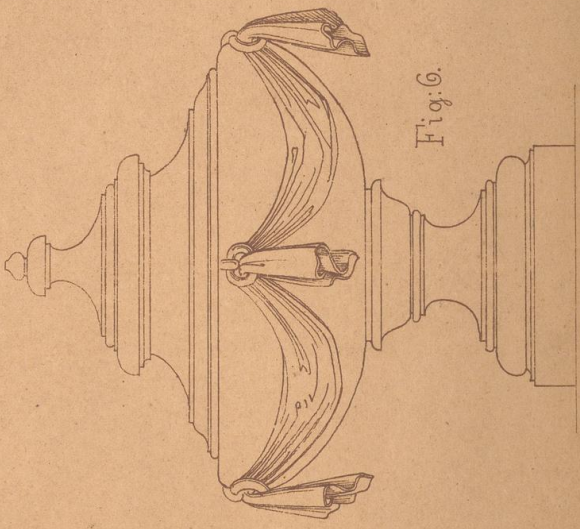


Fig. 6.

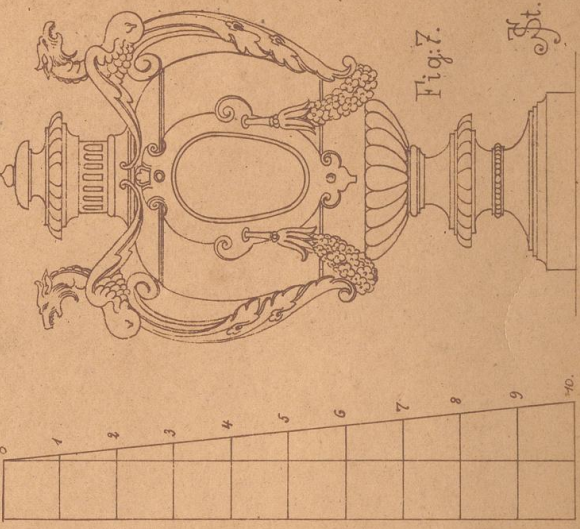
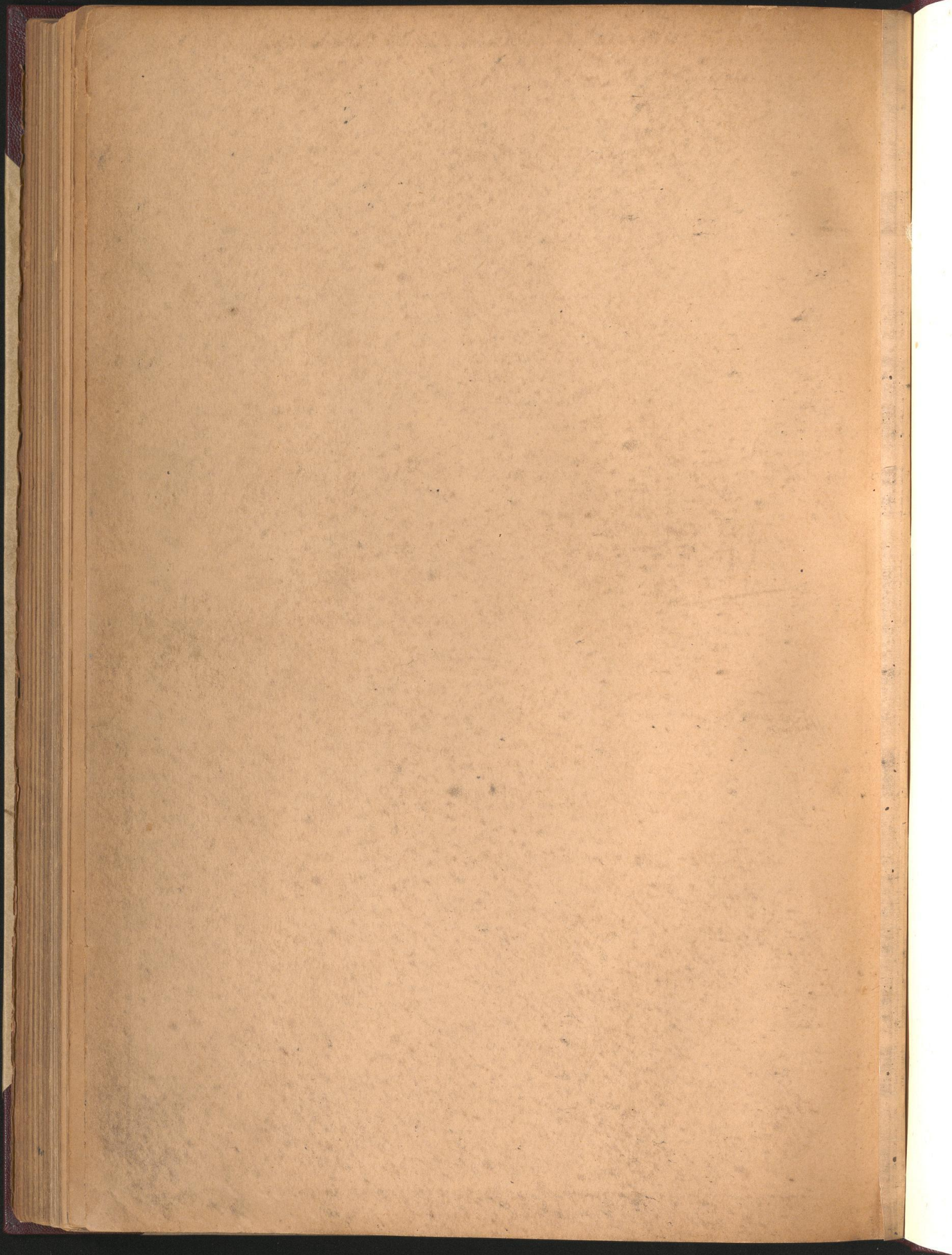
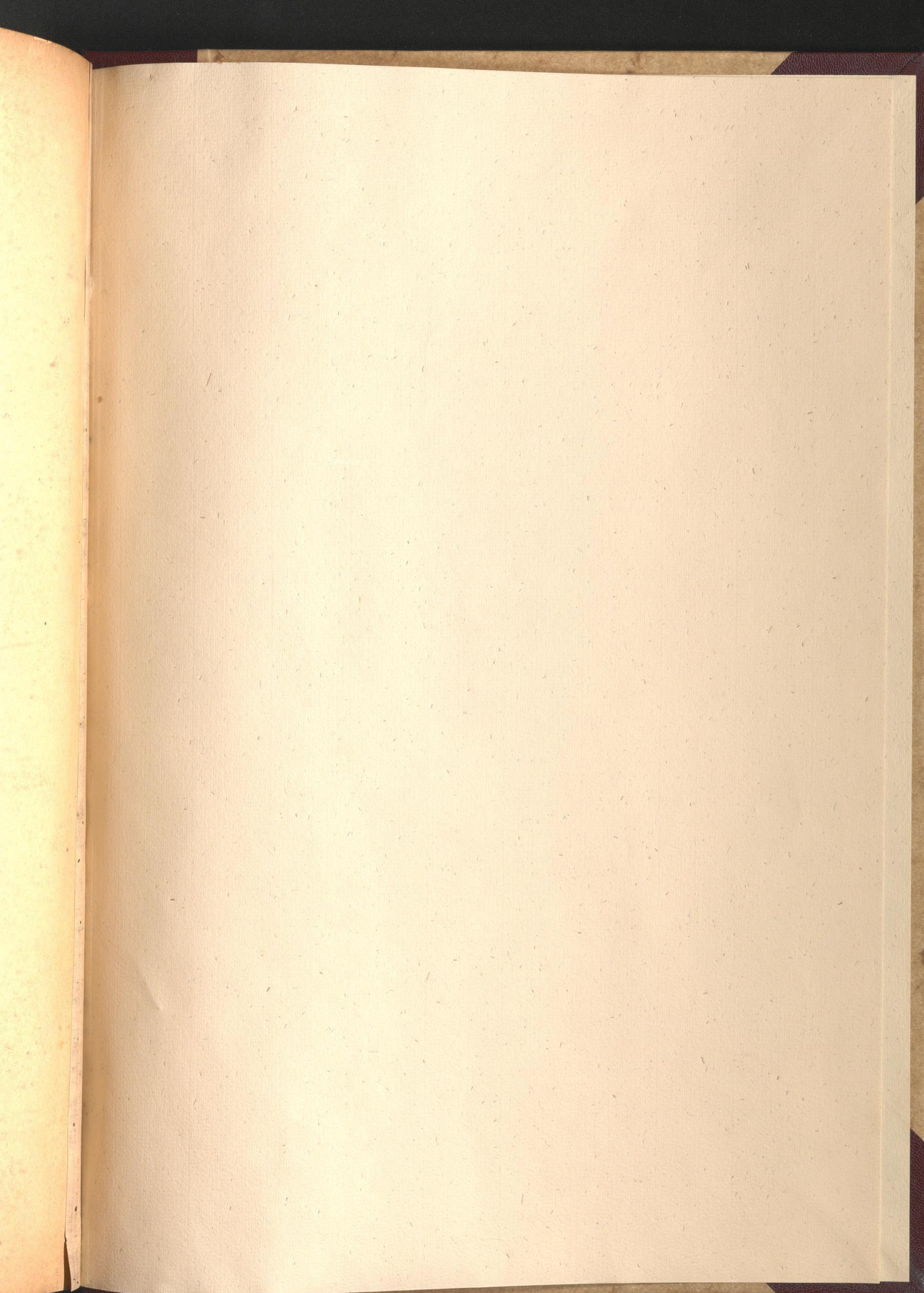
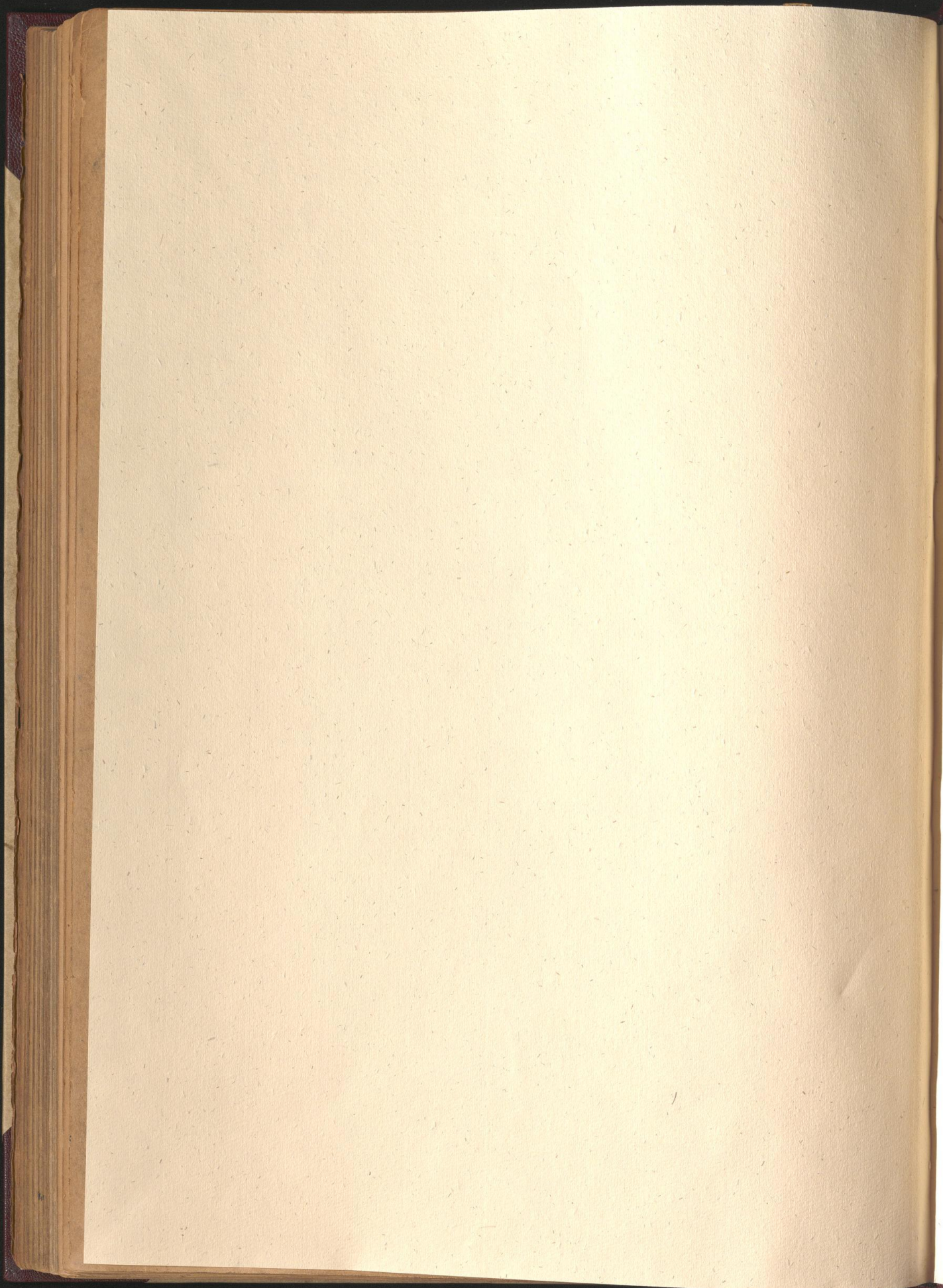


Fig. 7.

St.



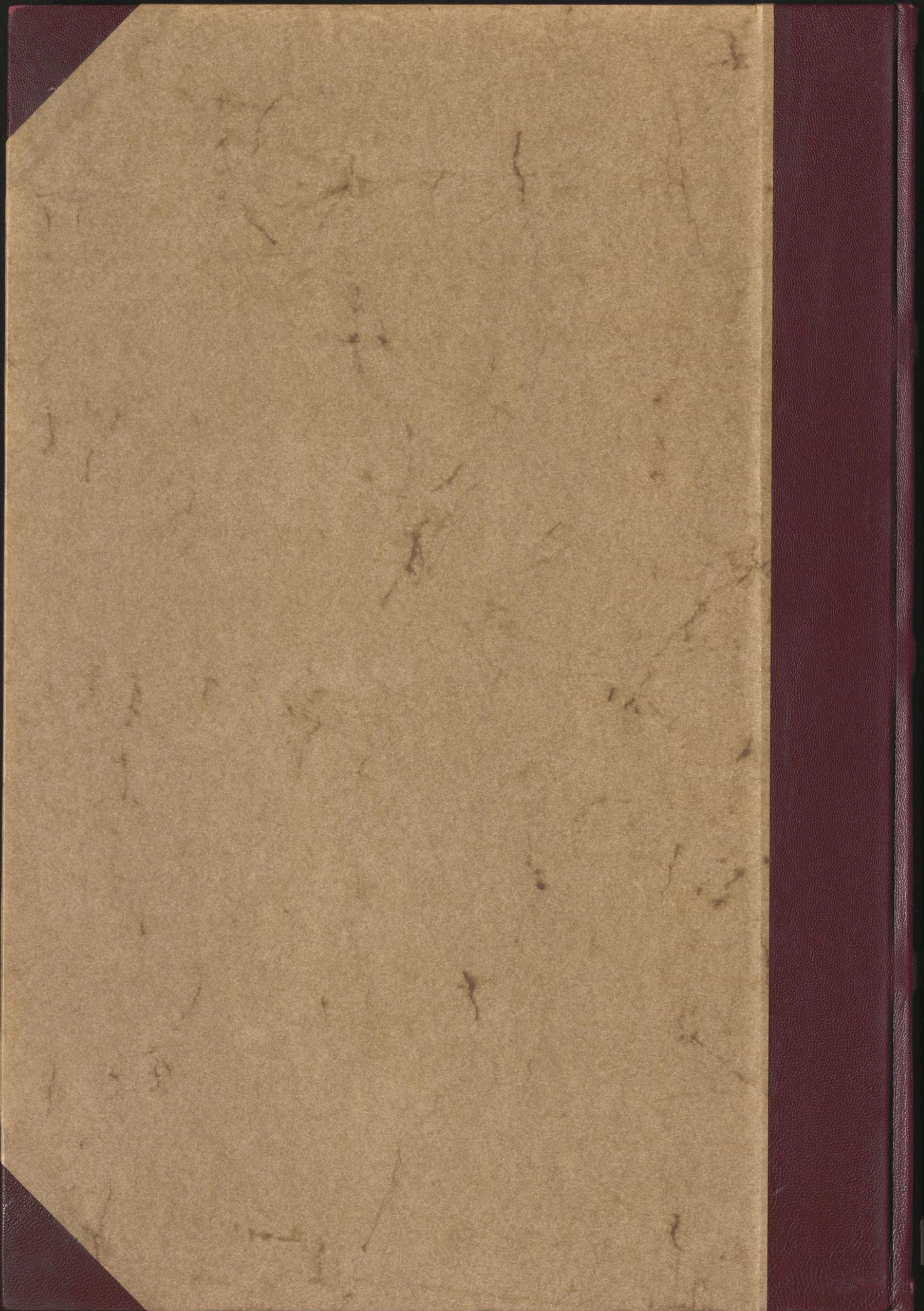




Einband
Sortiment

Einband s.urefnei - 18.12.2006

SR-Media -
Sortimentsbuchbinderei GbR
46519 Alpen
☎ Tel. (02802) 800 111
✉ Fax (02802) 405



P
06

WYH
1089