



UNIVERSITÄTS-  
BIBLIOTHEK  
PADERBORN

## **Architectonische Formenlehre der Renaissance**

**Stephan, J. B.**

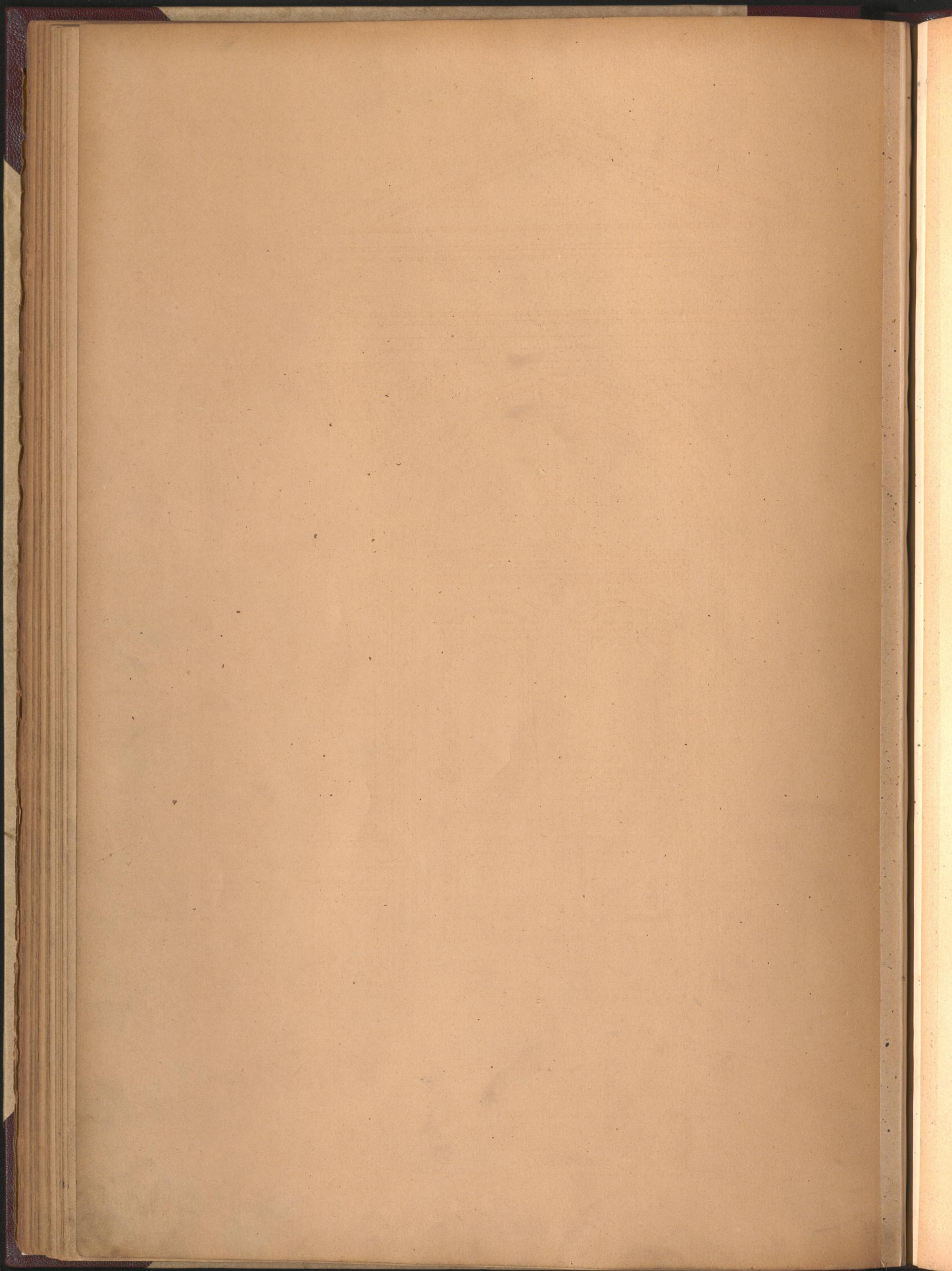
**Höxter, [ca. 1880]**

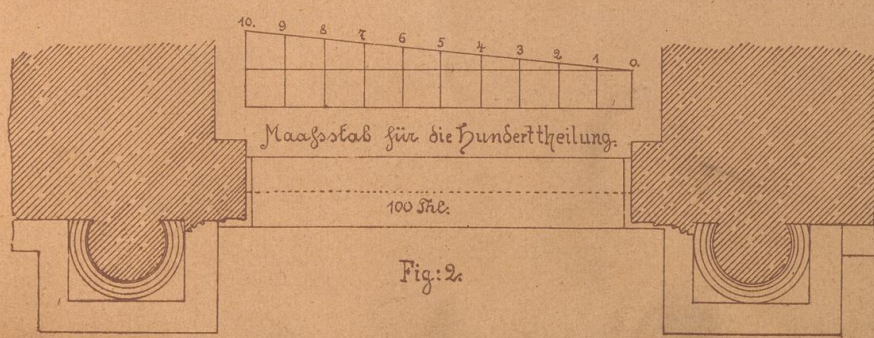
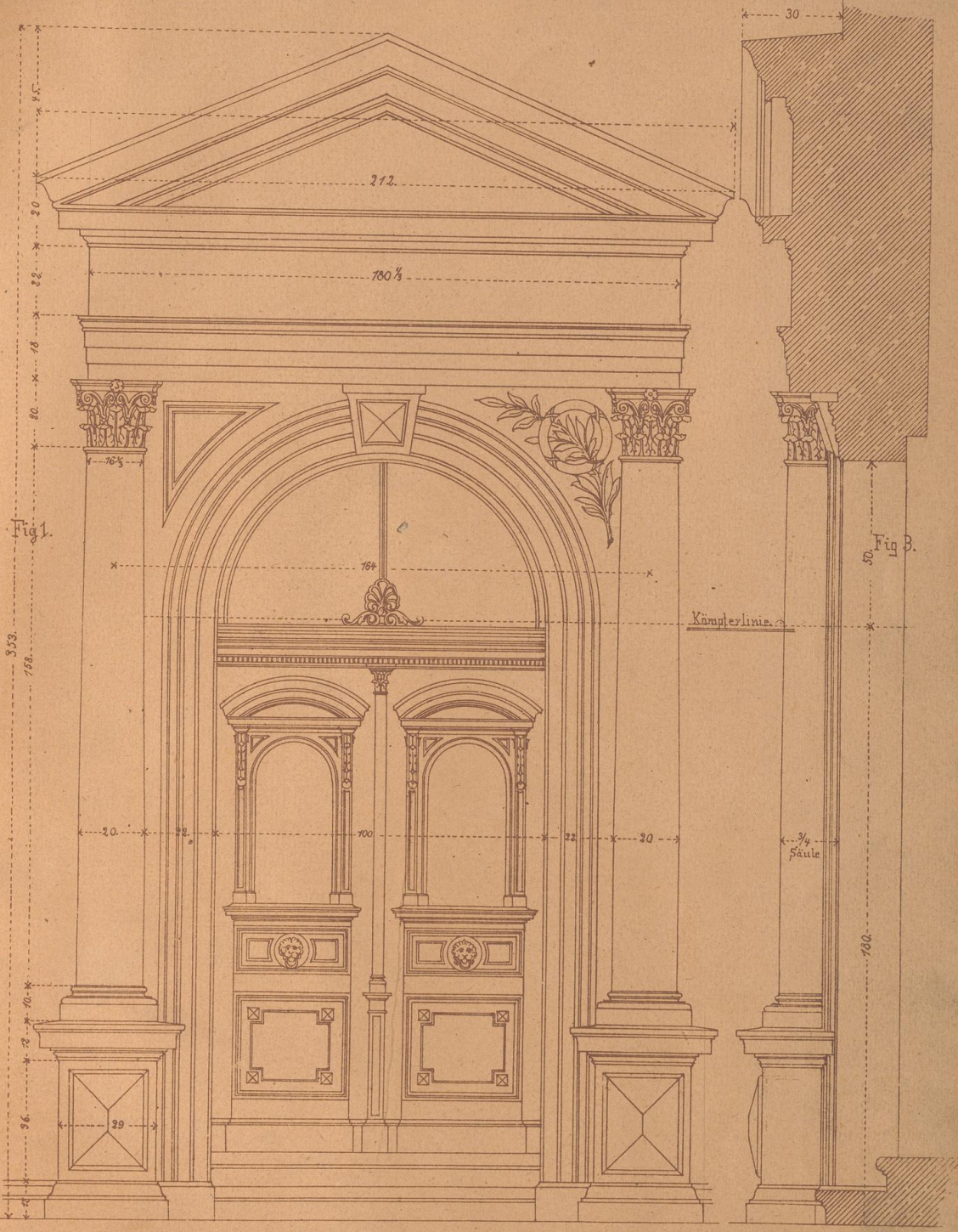
[Restliche Blätter]

---

[urn:nbn:de:hbz:466:1-78787](https://nbn-resolving.org/urn:nbn:de:hbz:466:1-78787)







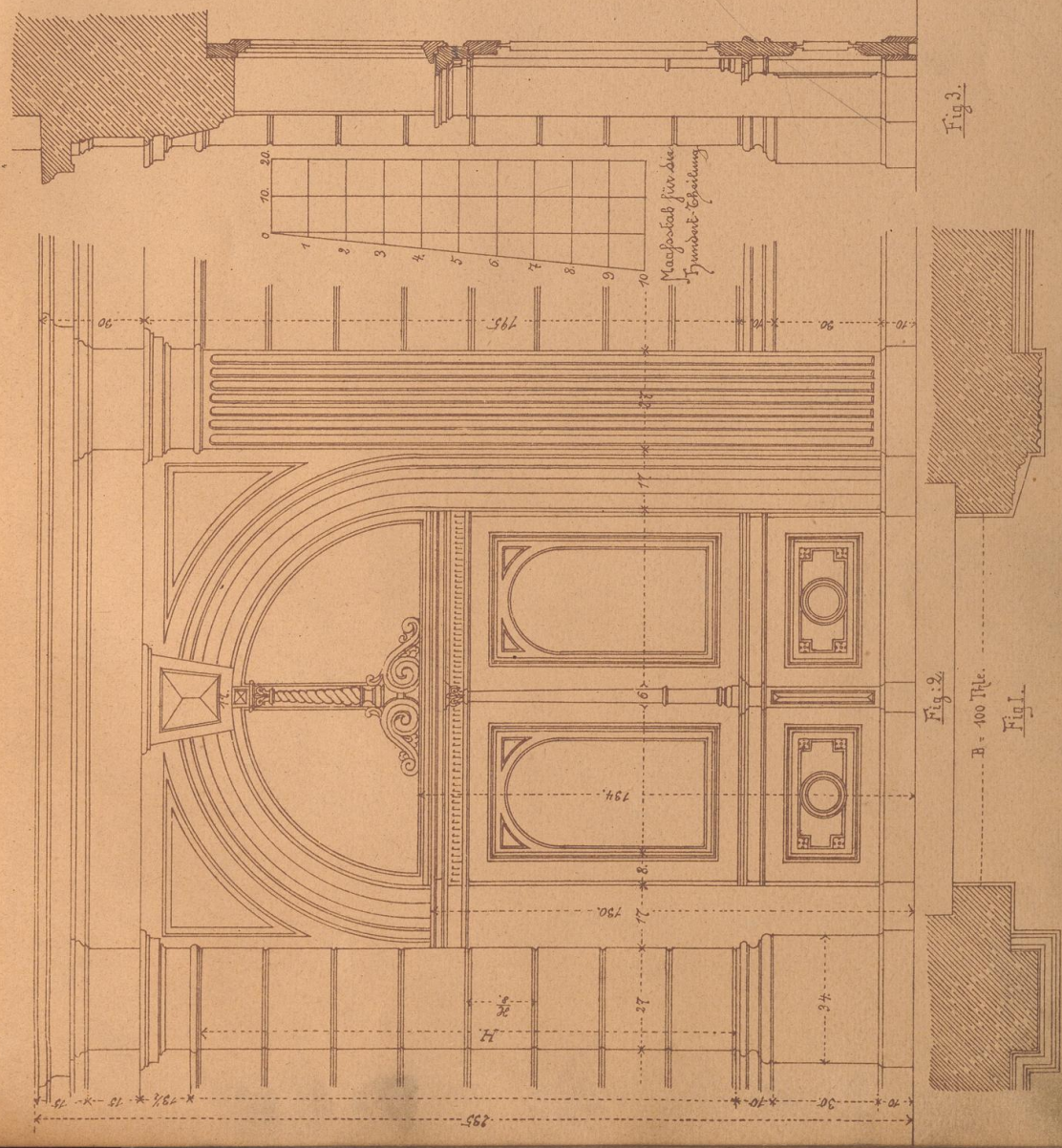
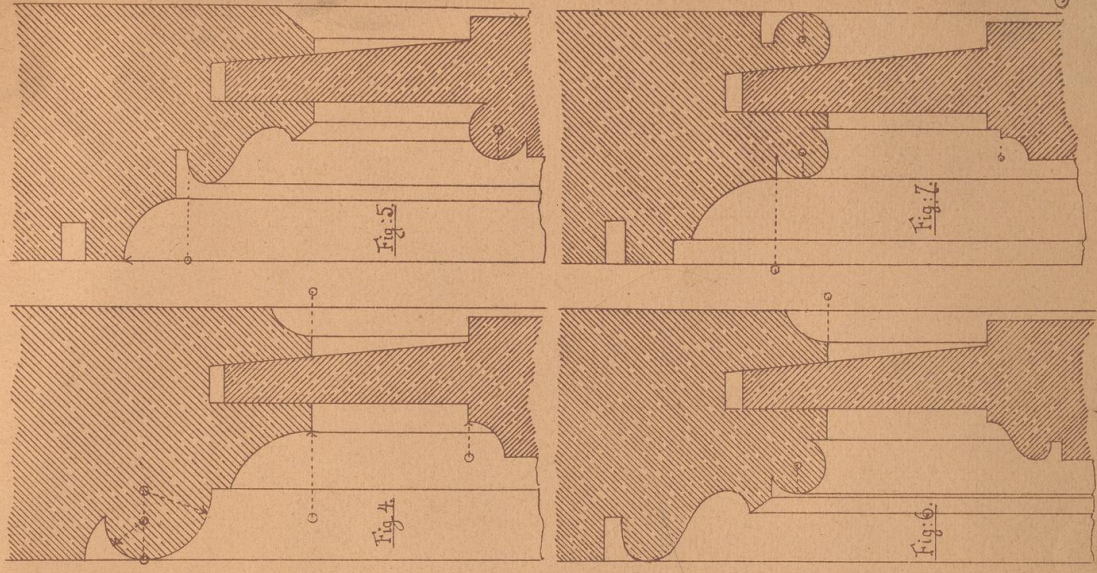
Bei Blatt 22 ist die lichte Breite in 100 Theile getheilt u ergeben sich hieraus alle übrigen Maaße.

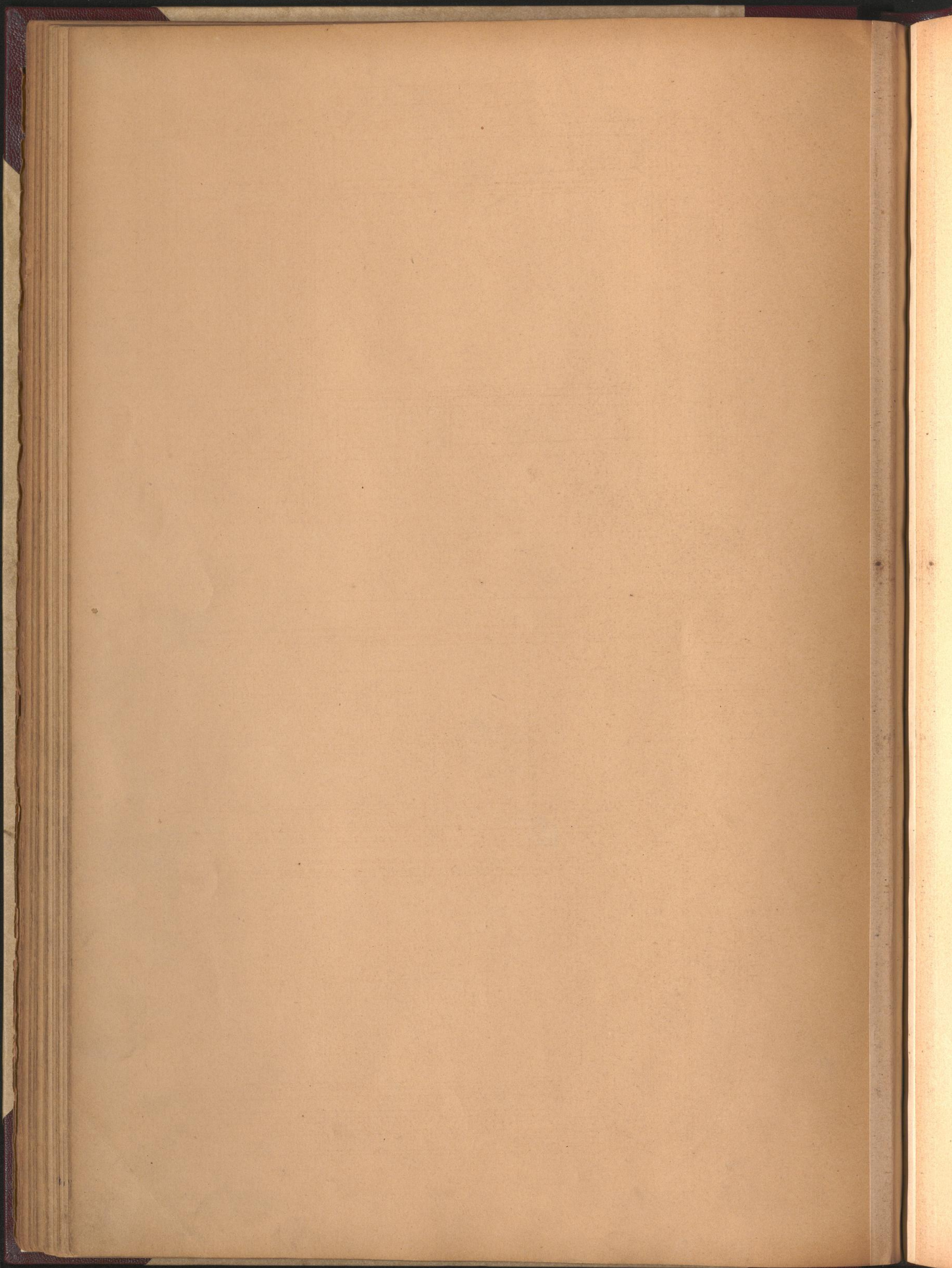
Jt.





28





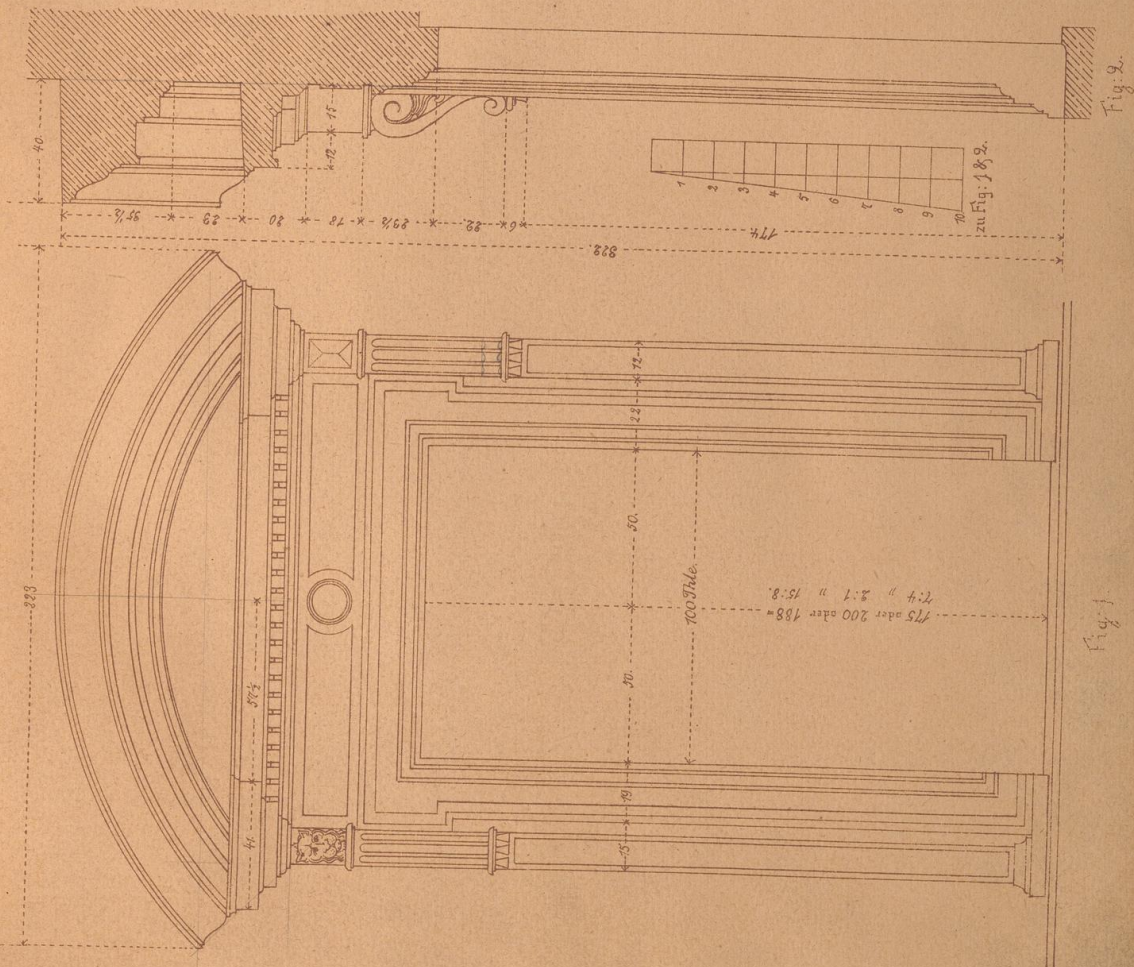
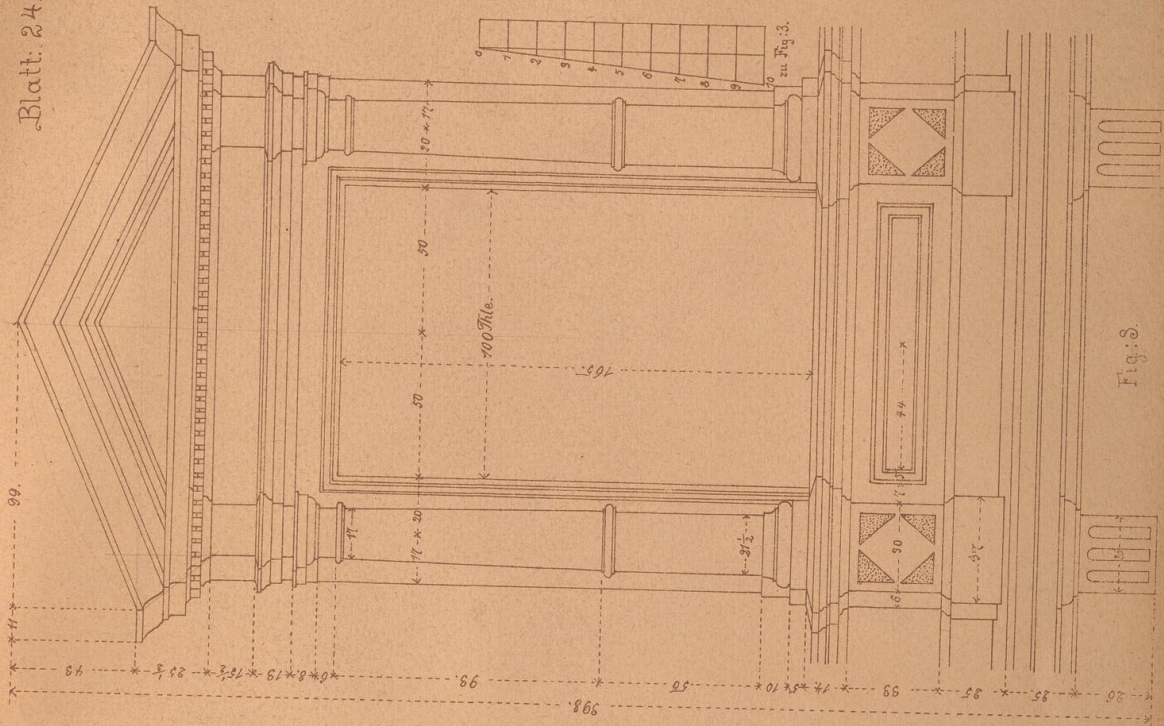
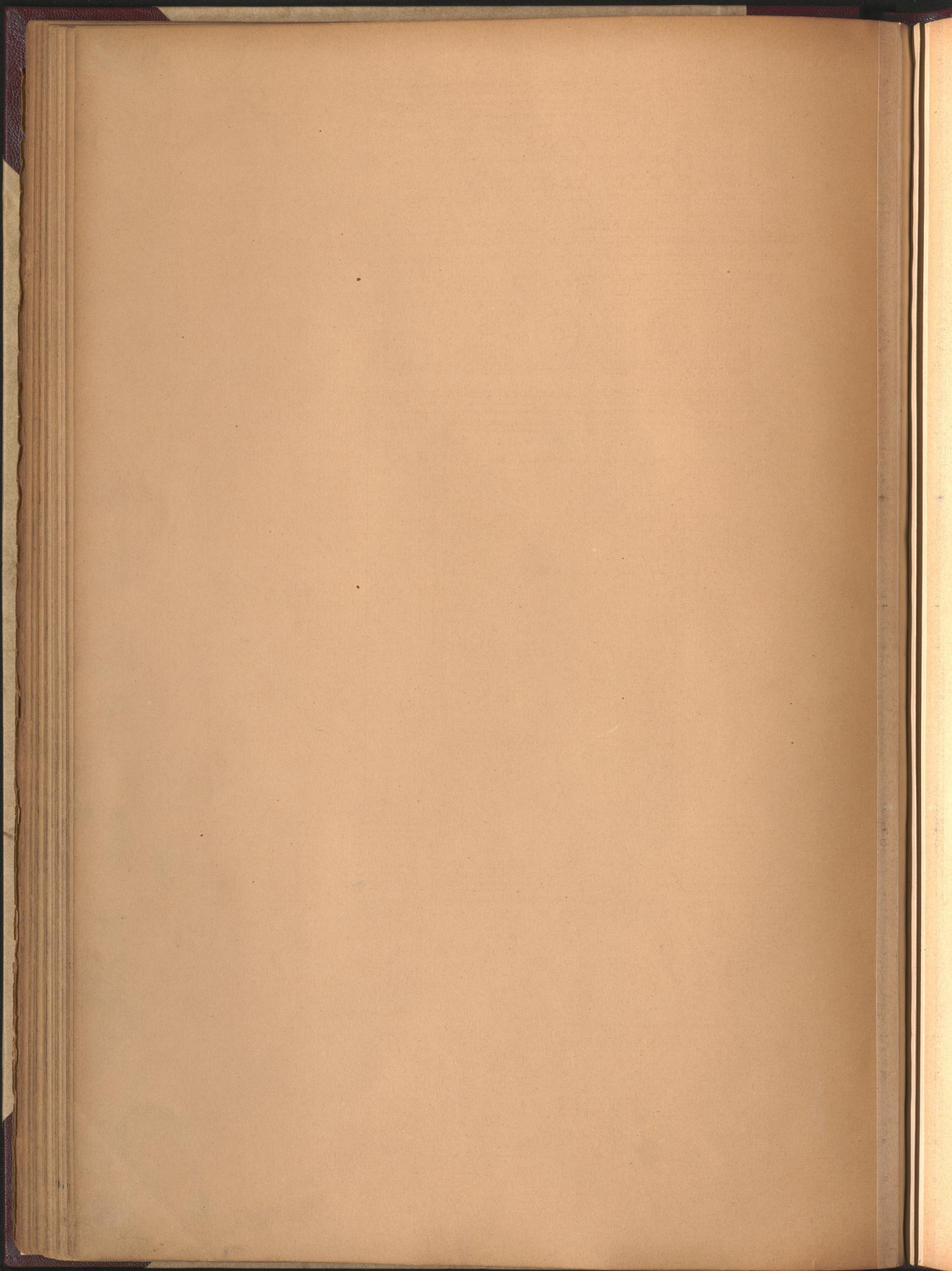


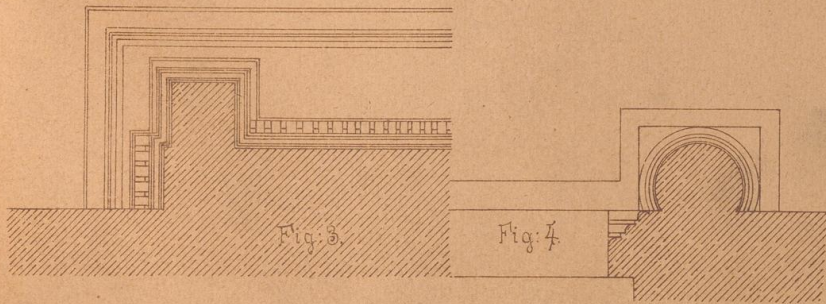
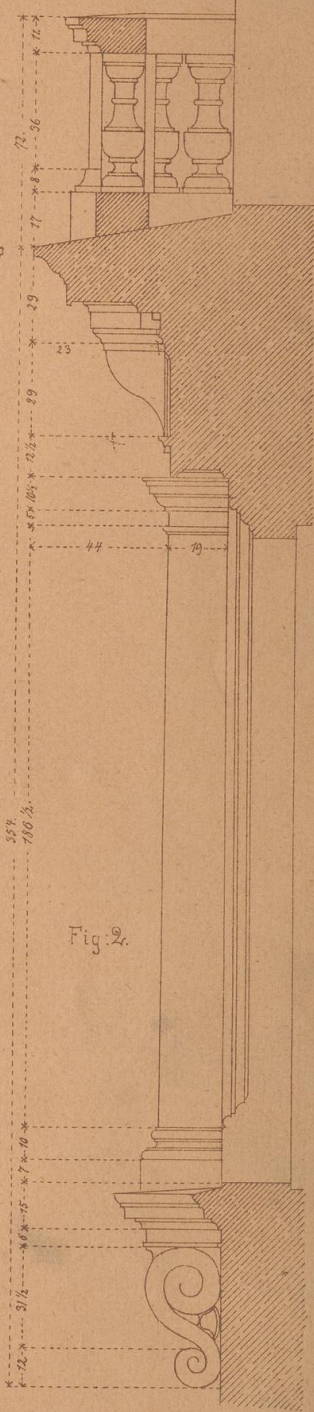
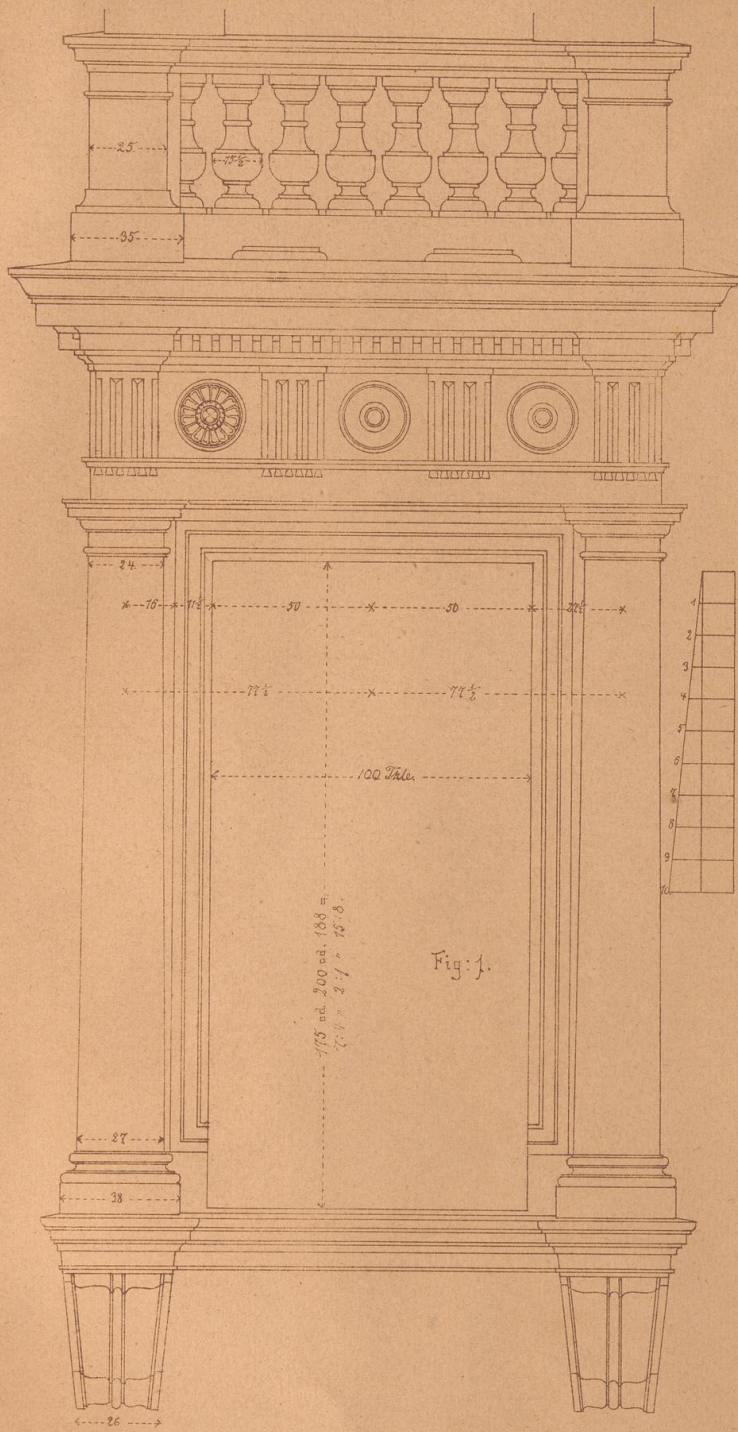
Fig. 3.

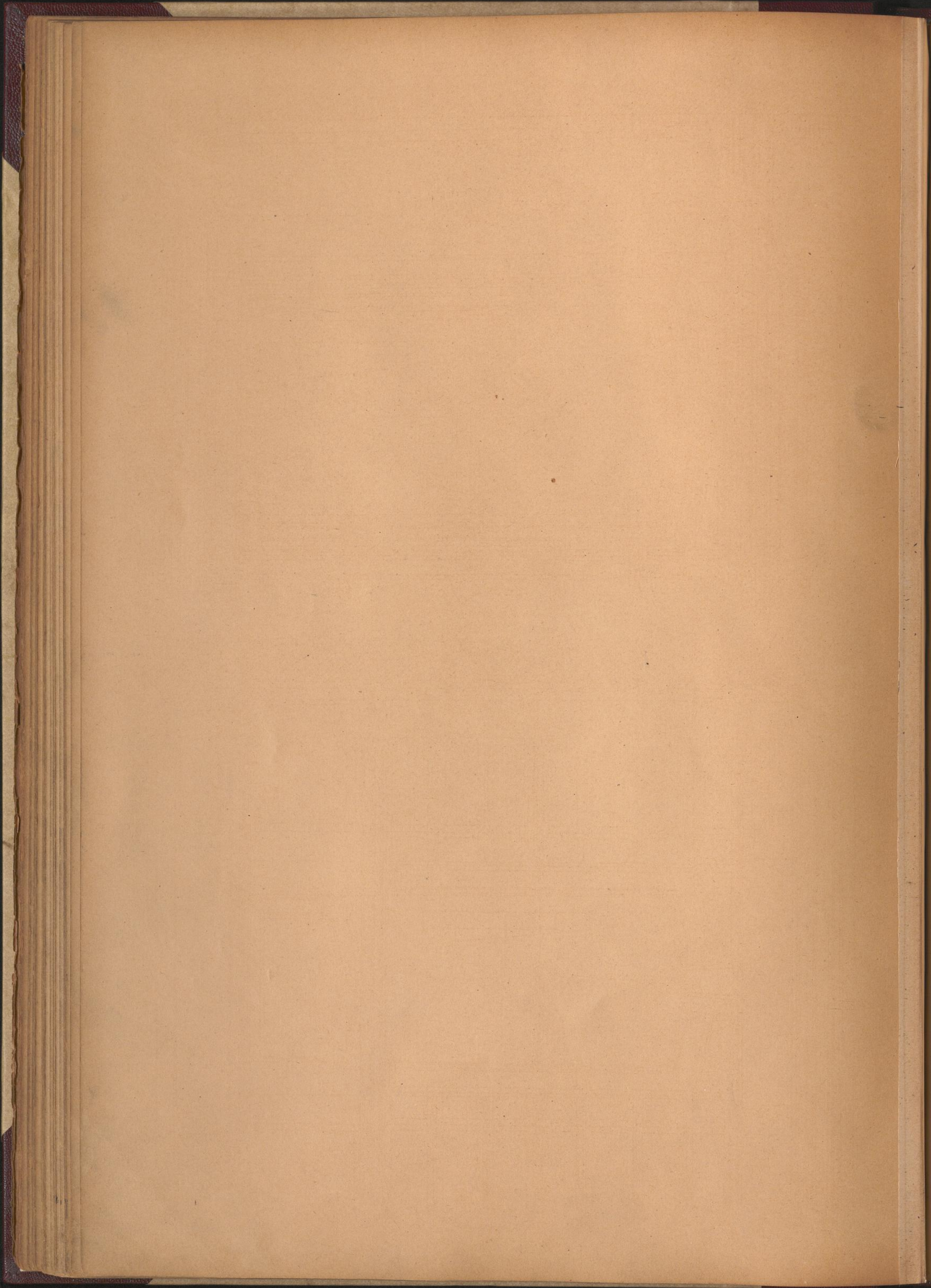
Fig. 2.

Fig. 1.









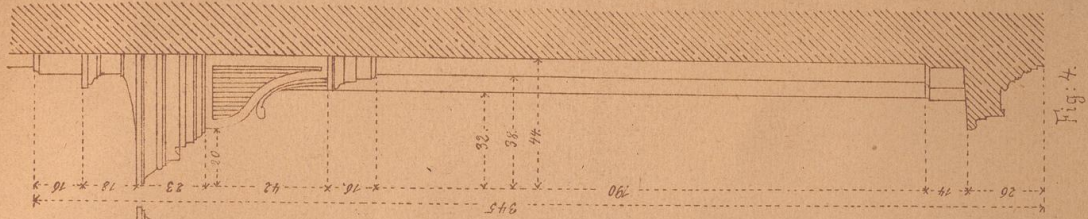


Fig. 4.

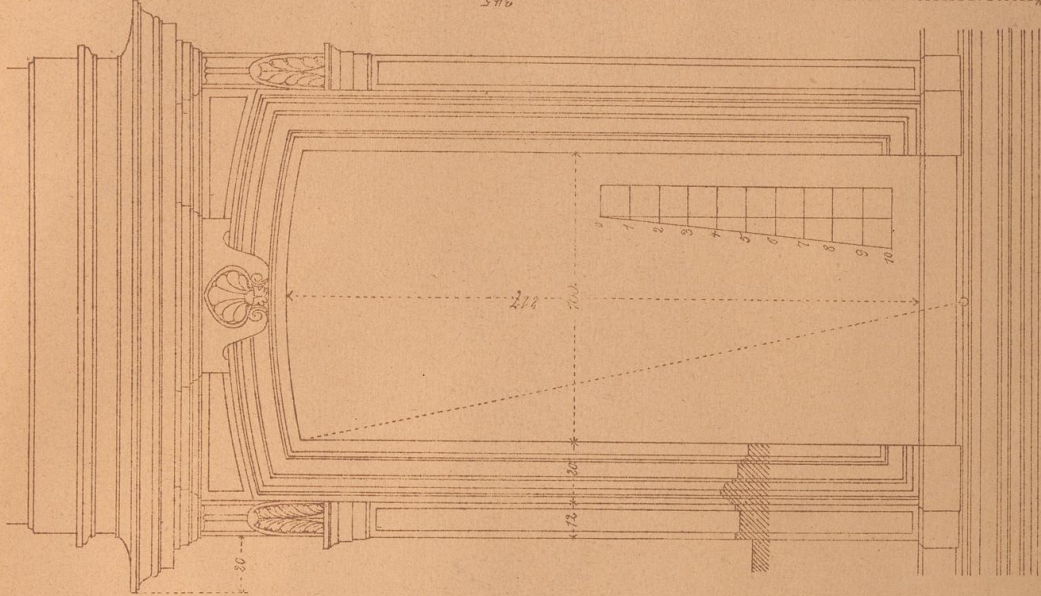


Fig. 3.

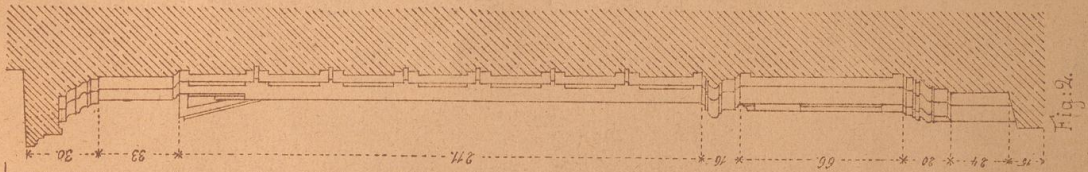


Fig. 2.

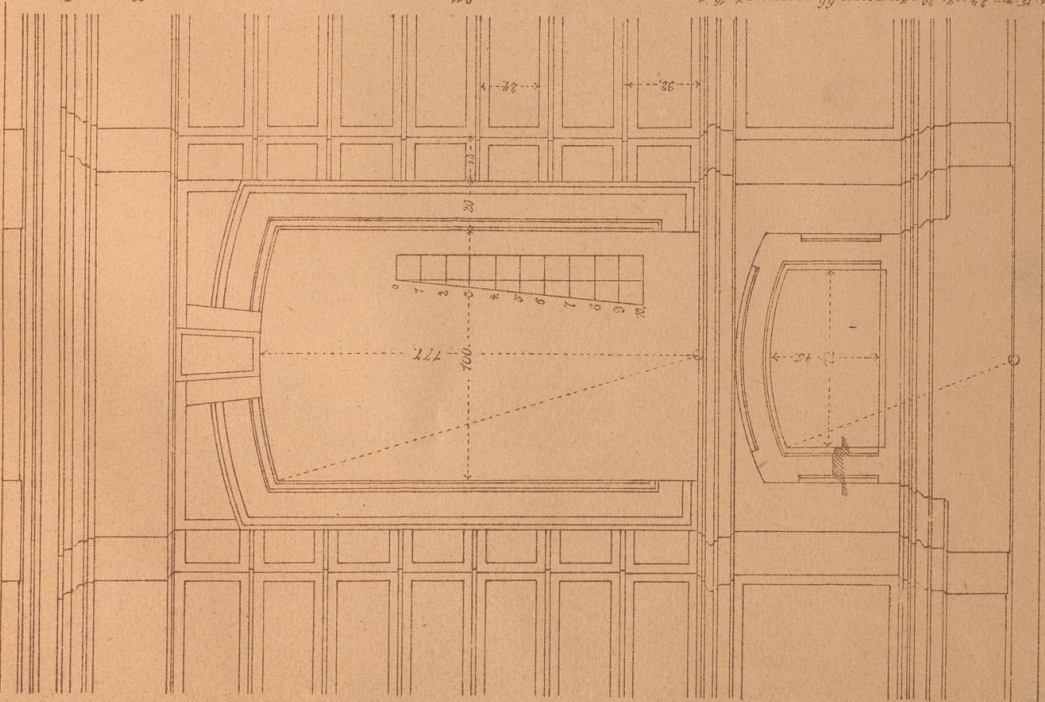
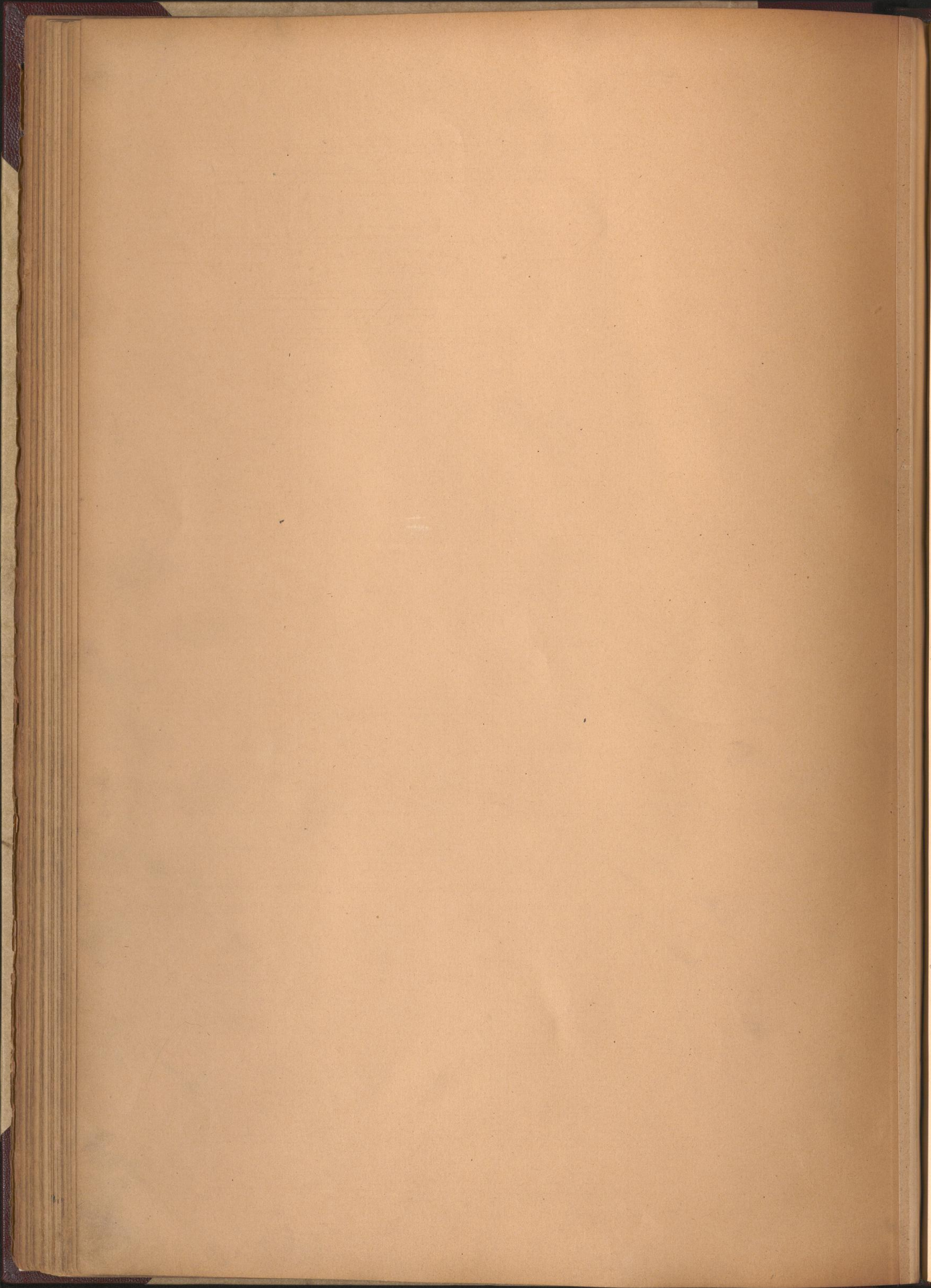


Fig. 1.



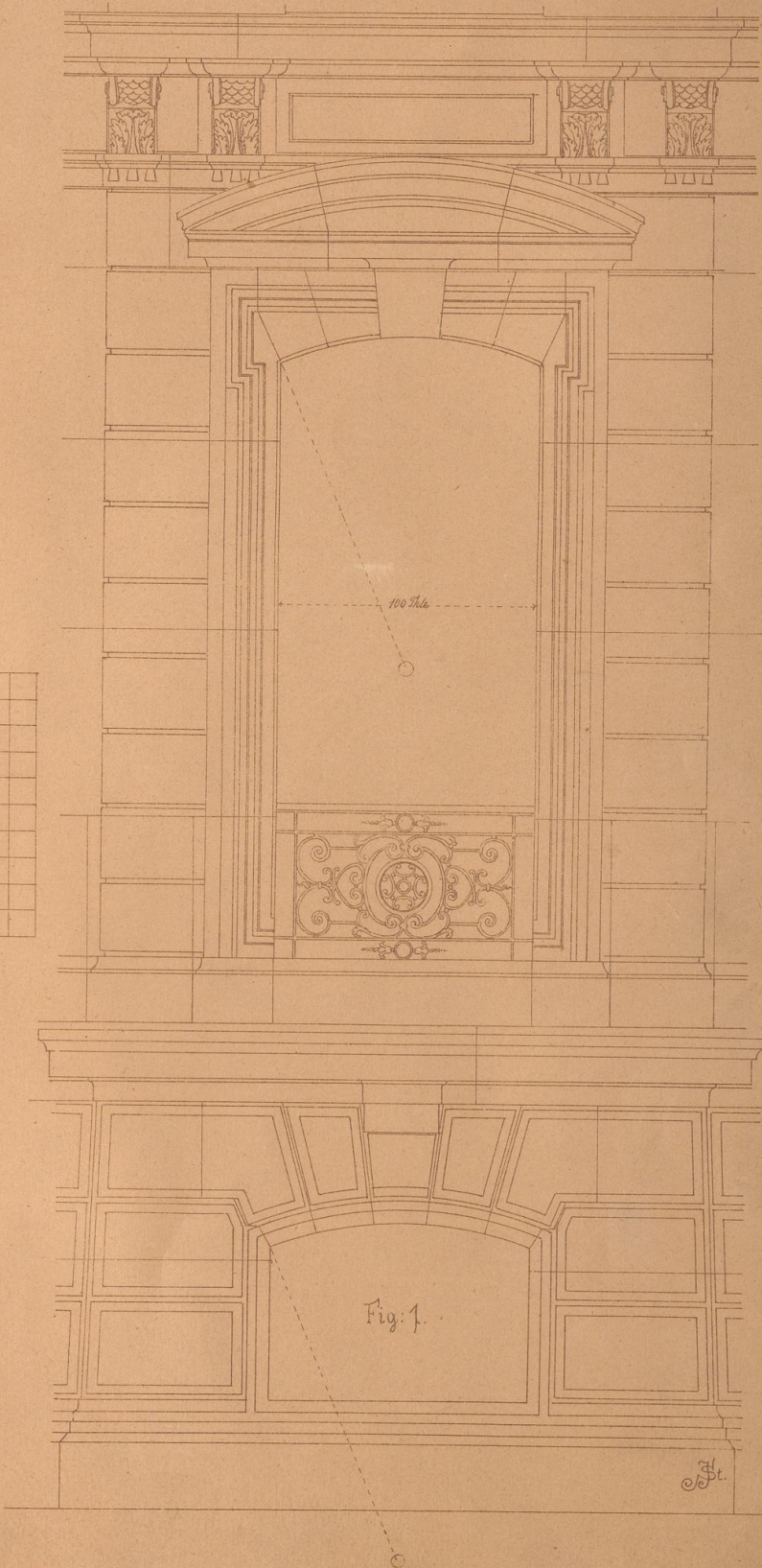
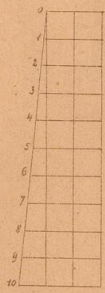
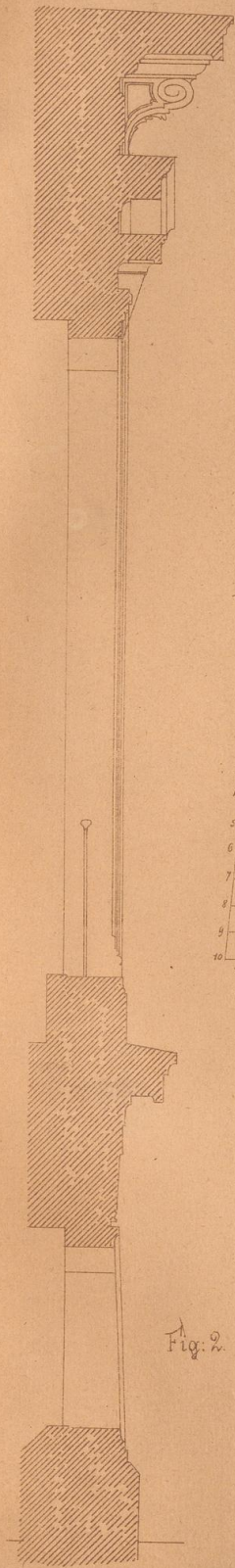
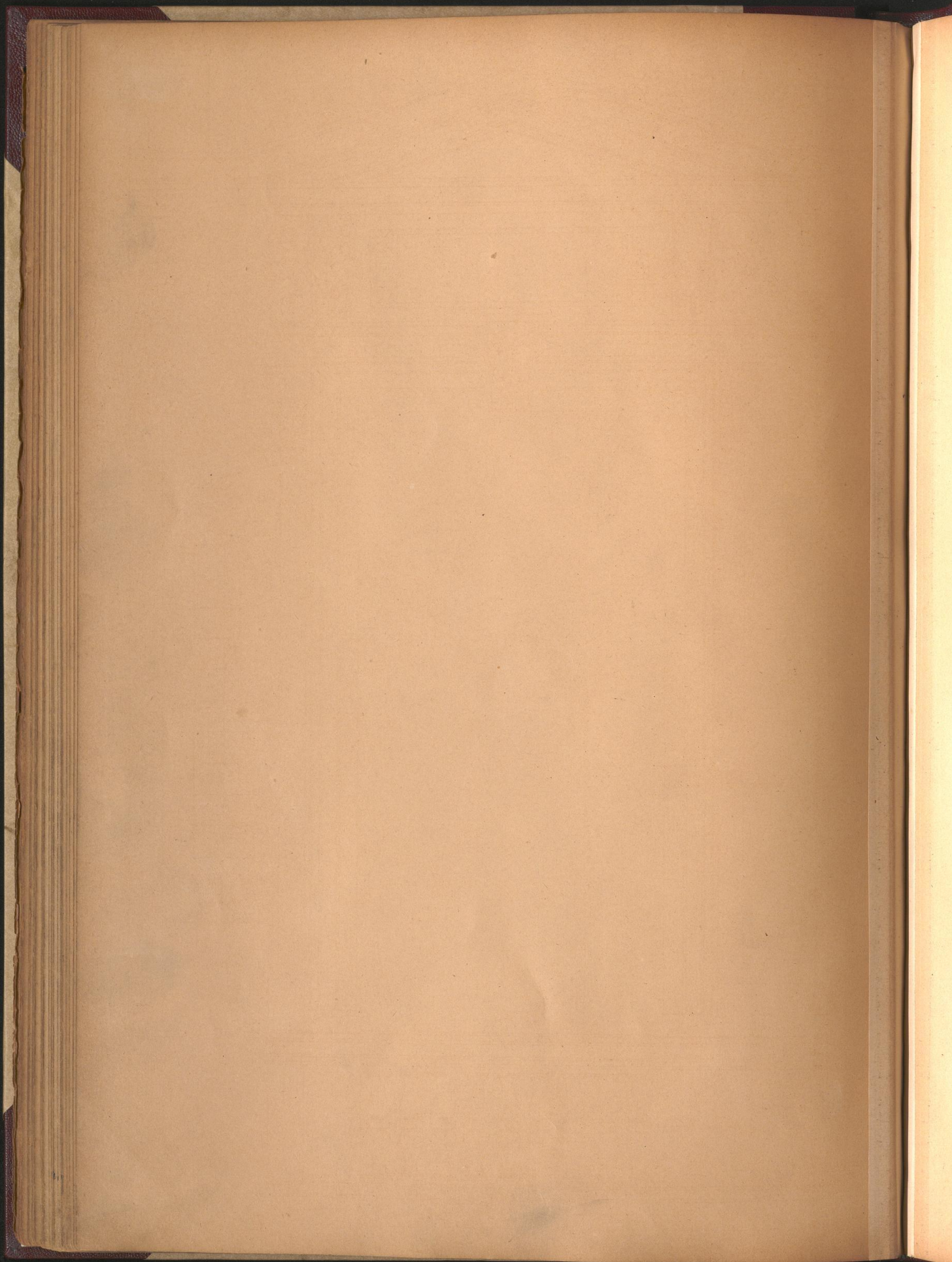
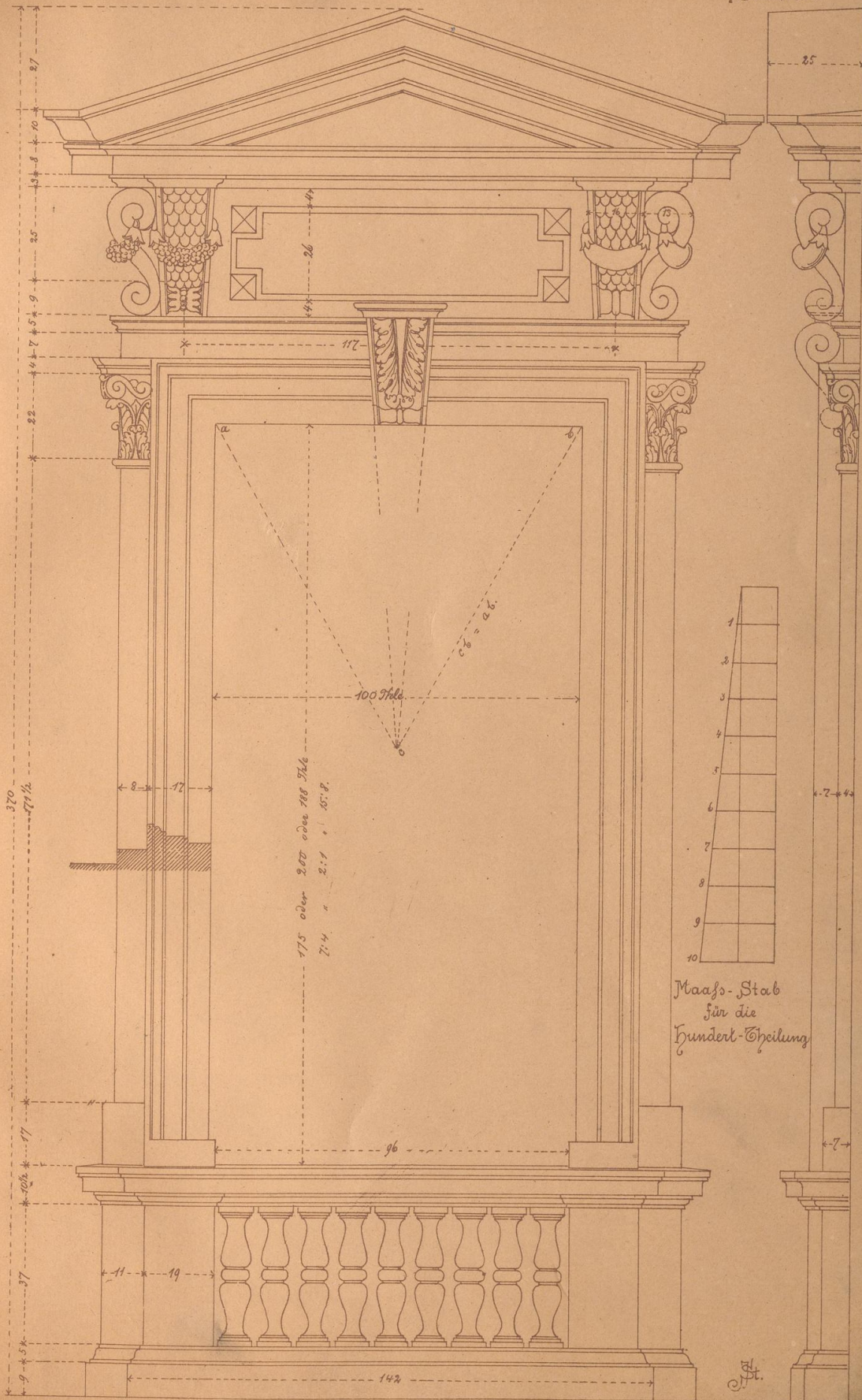


Fig. 2.

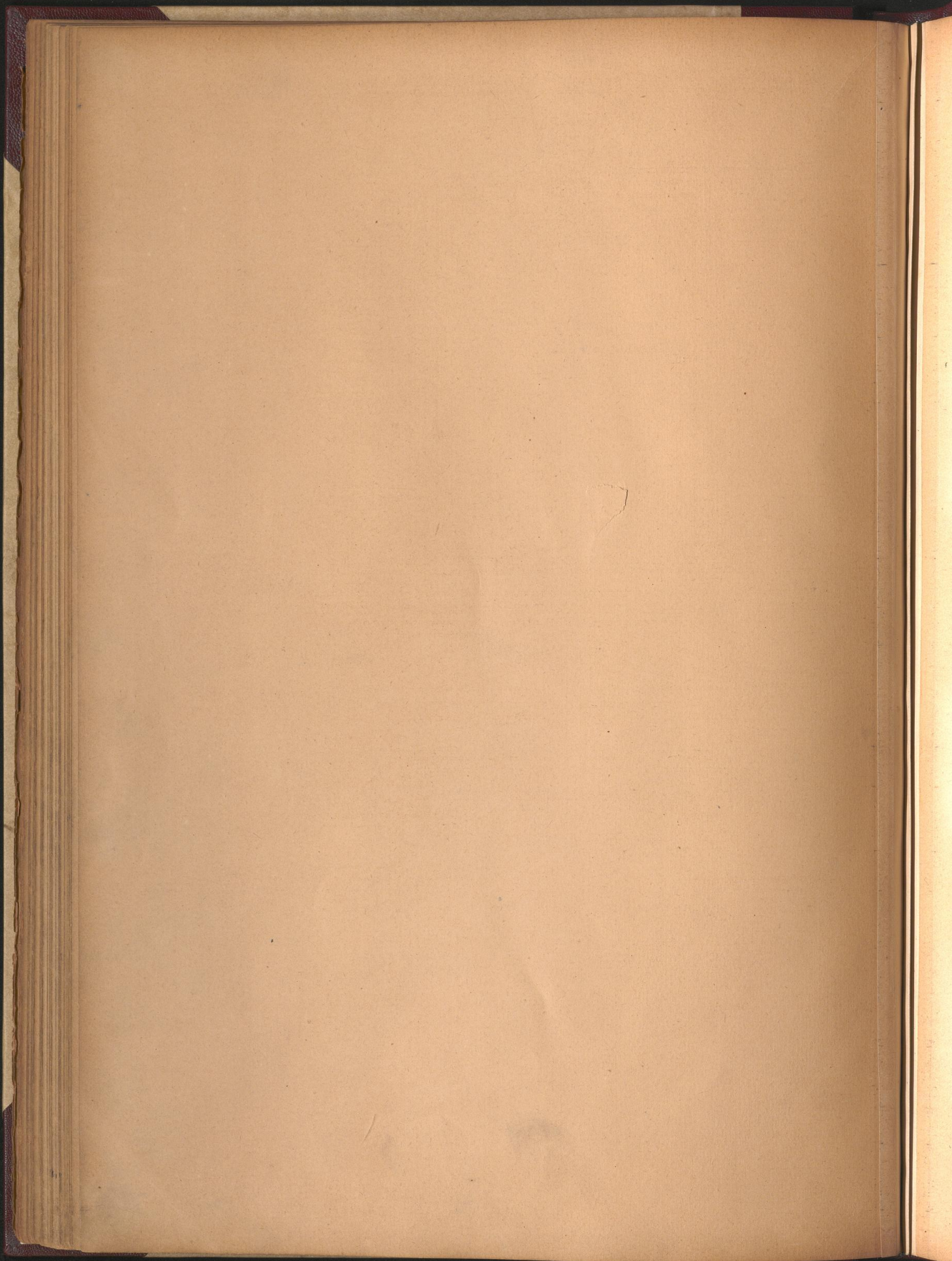
Fig. 1.

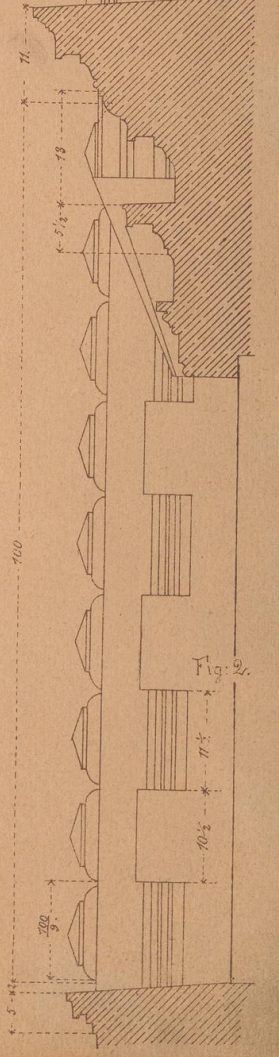
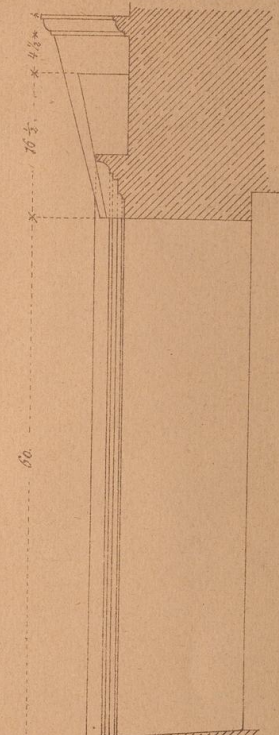
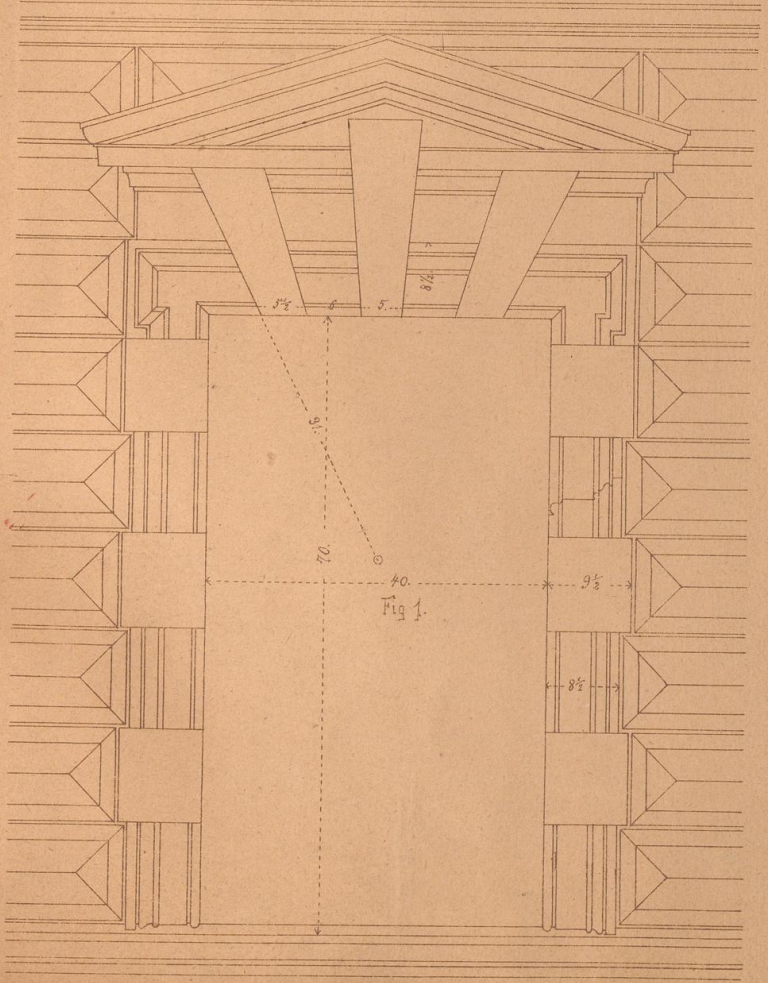
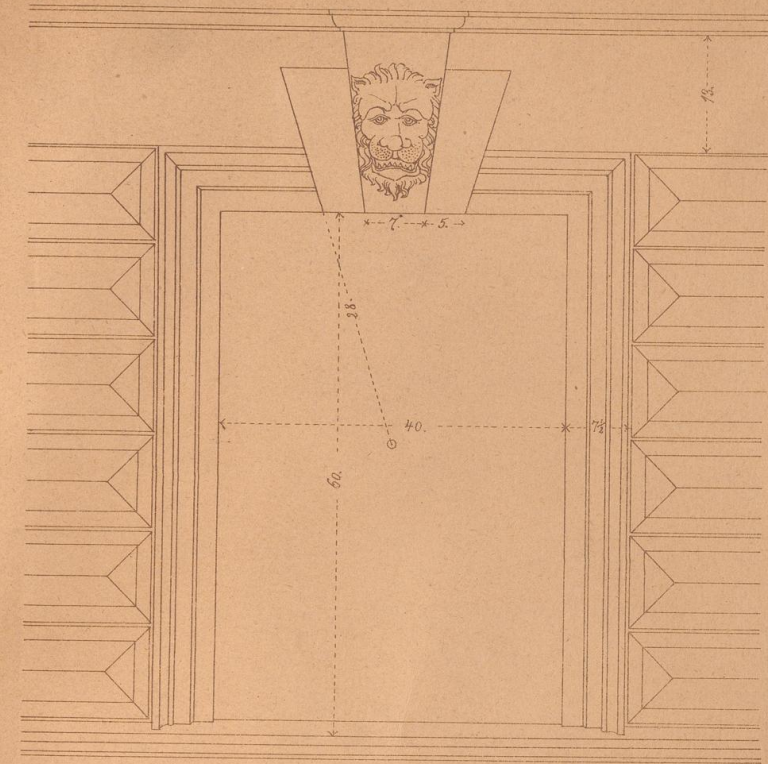
St.

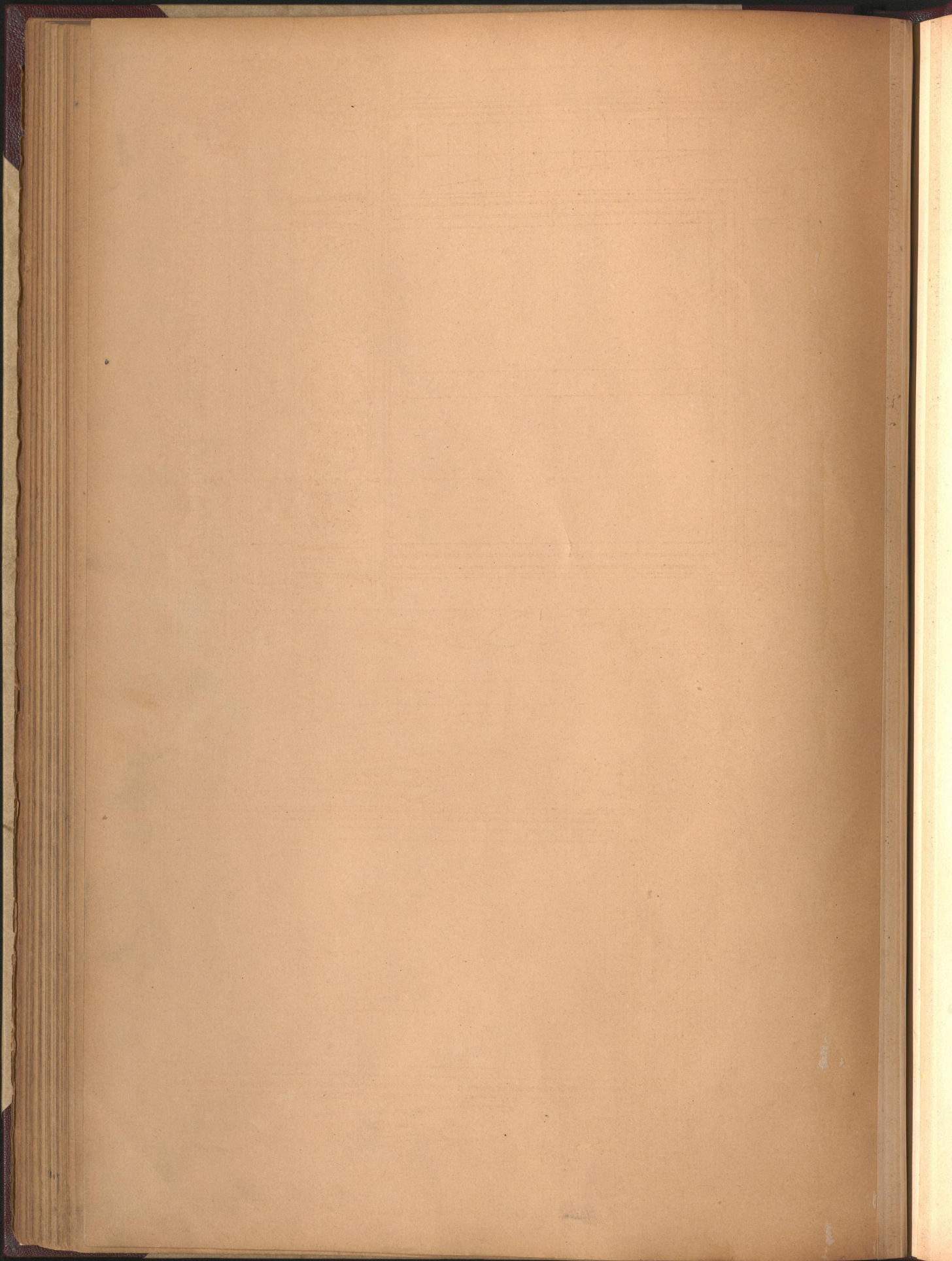




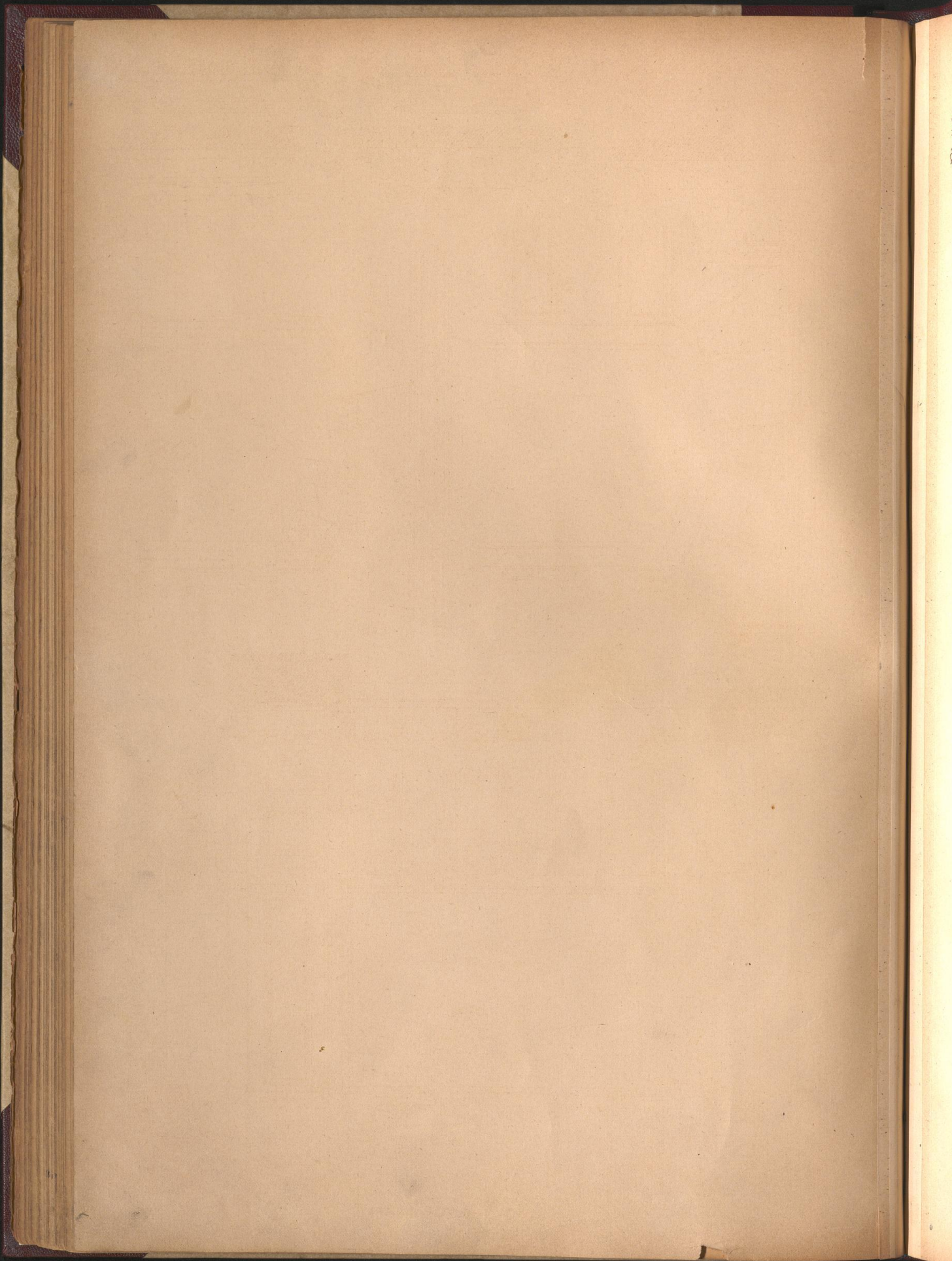


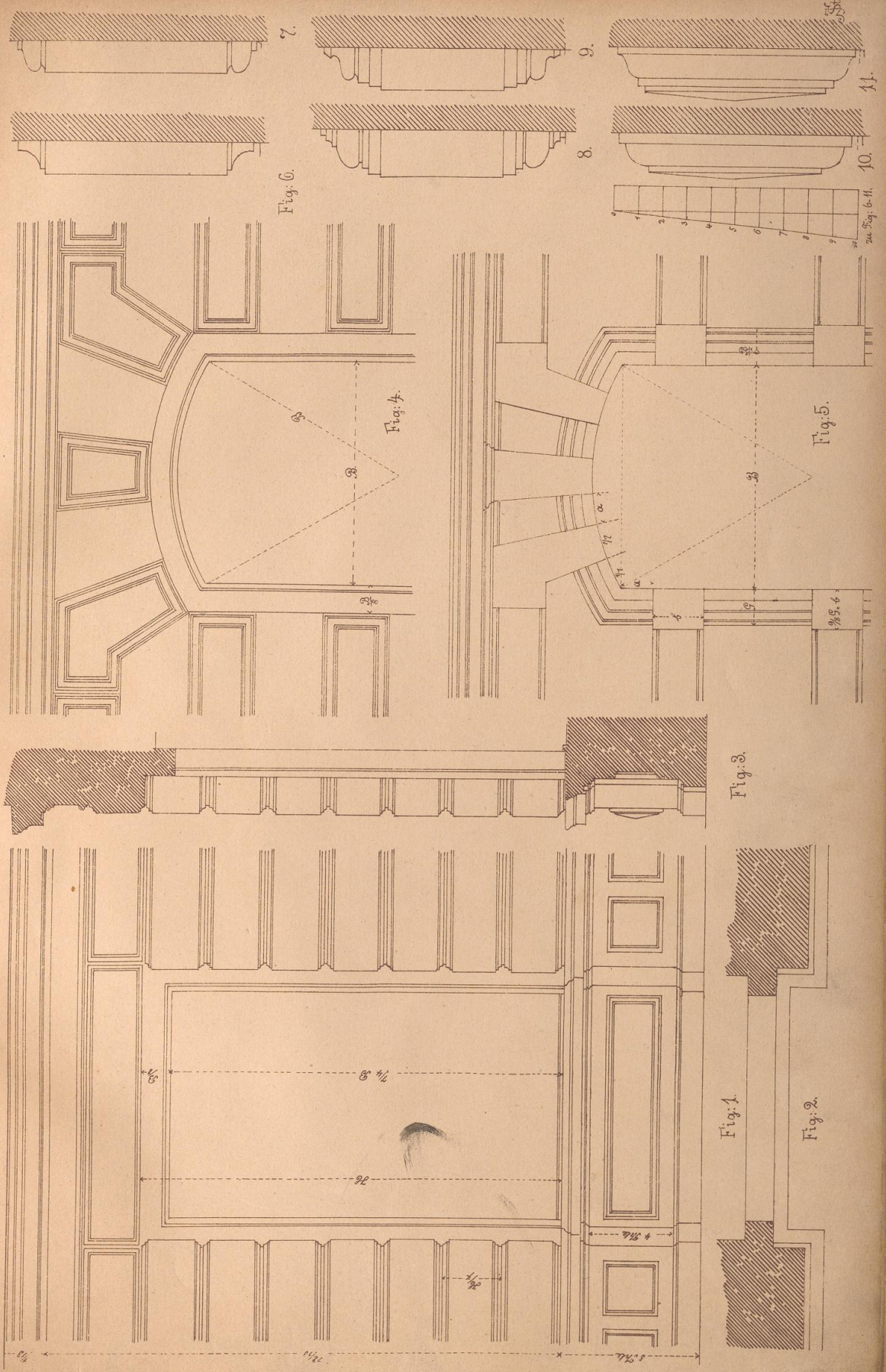


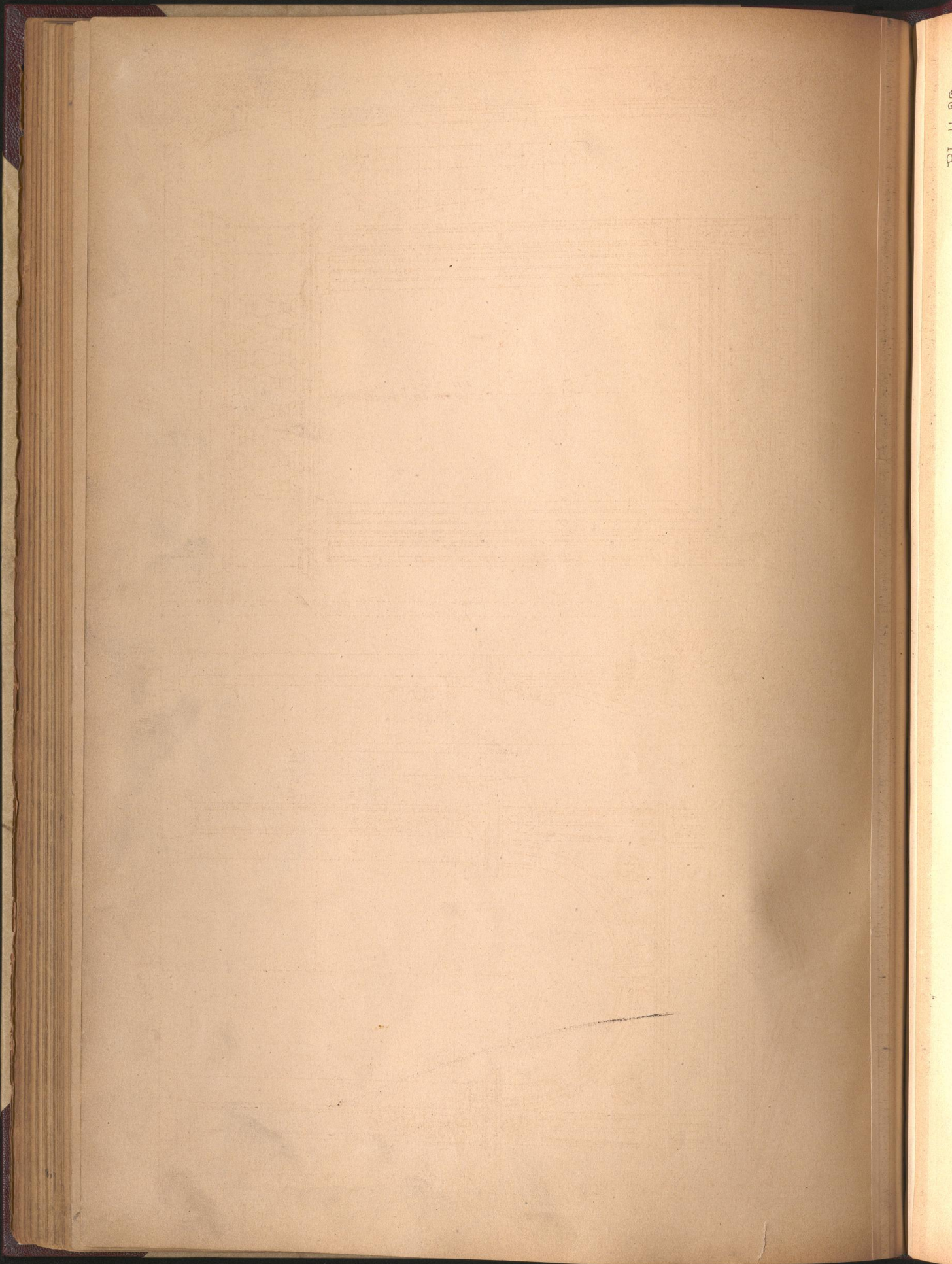


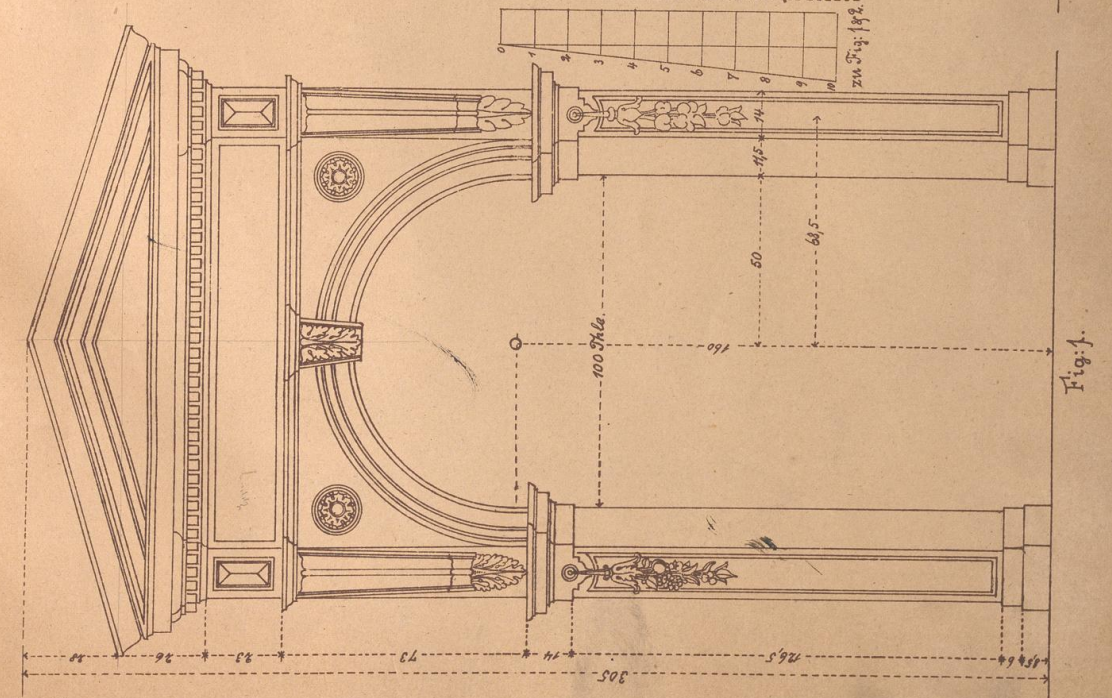
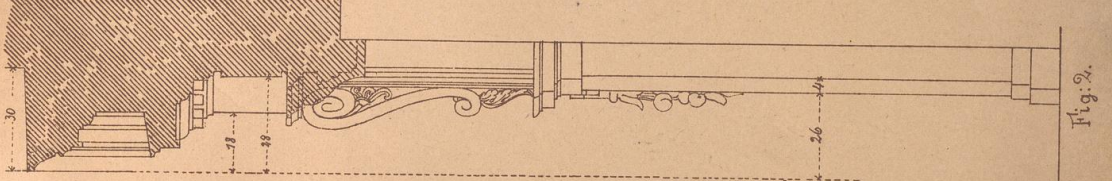
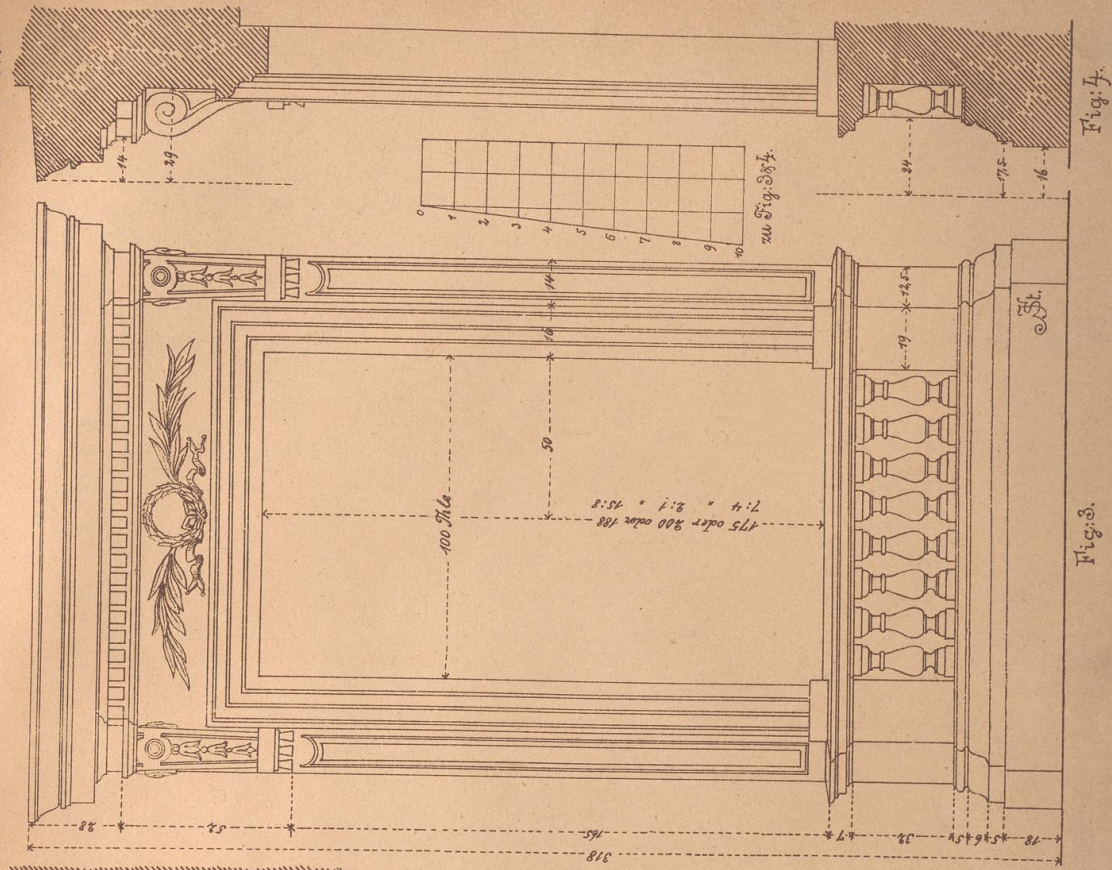




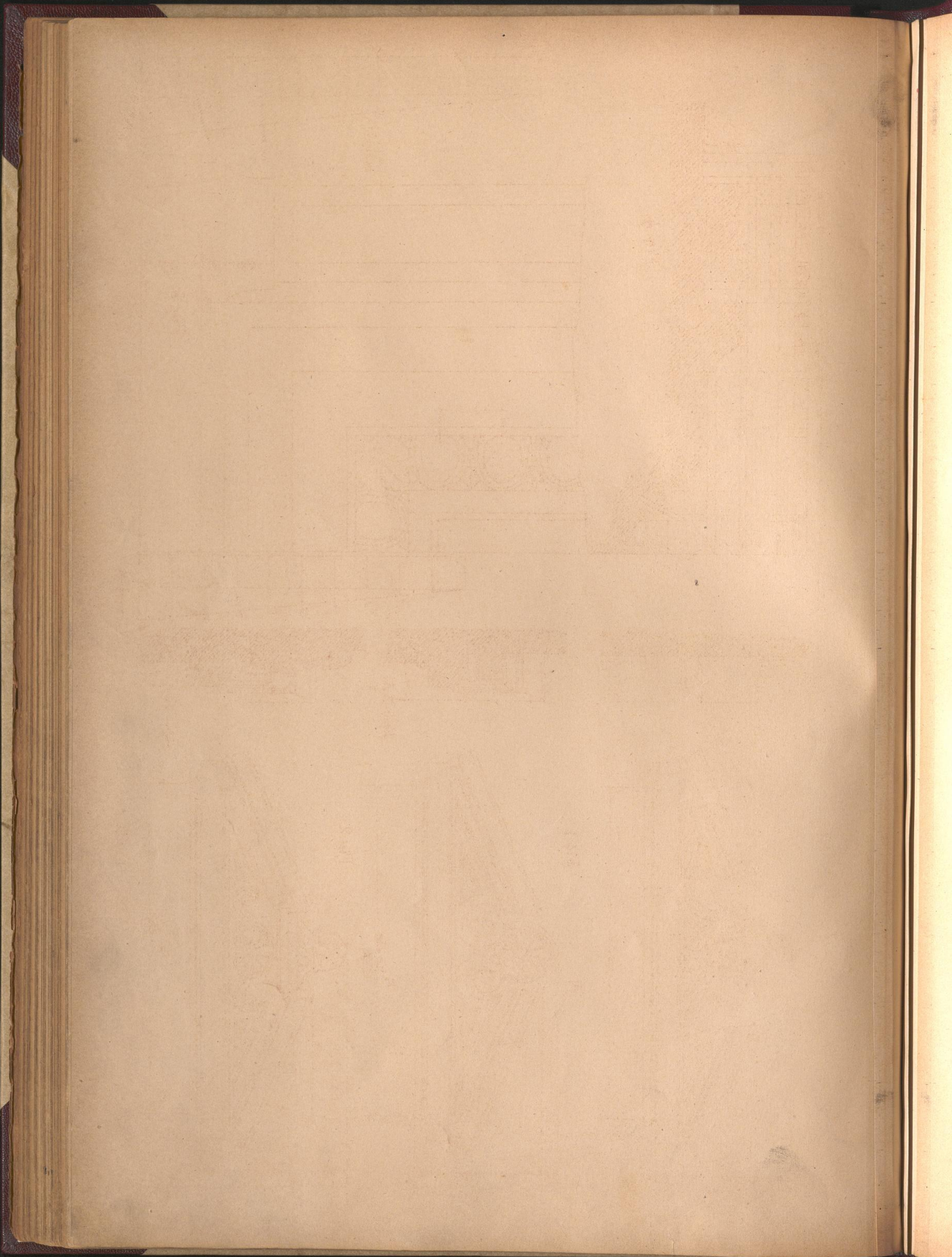












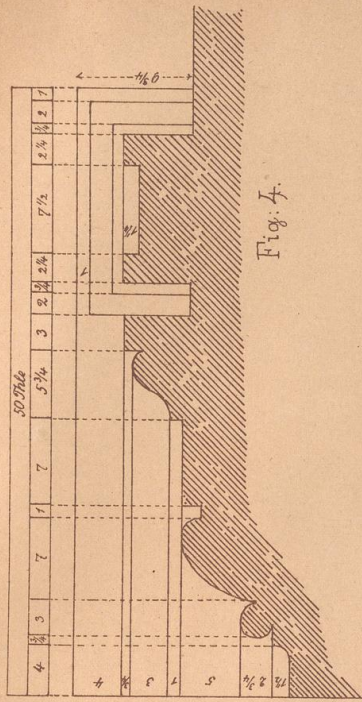


Fig. 4.

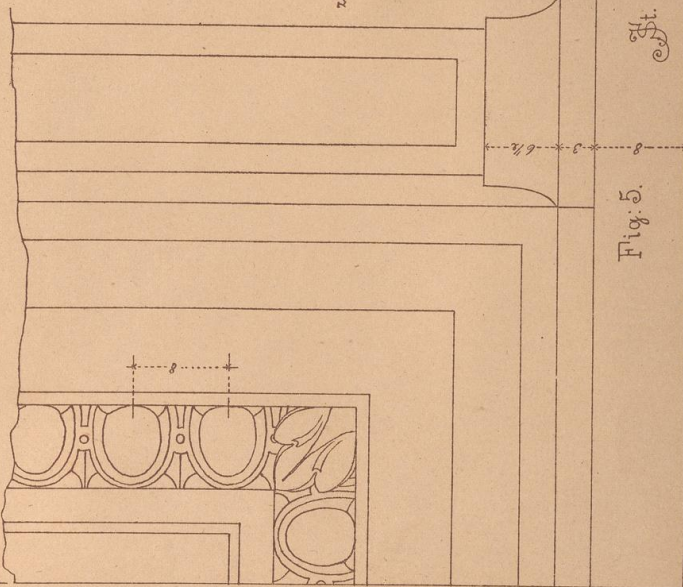
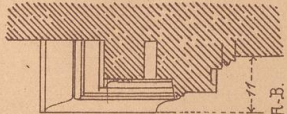
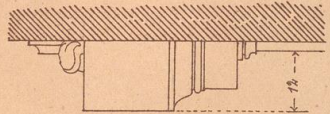


Fig. 5.



Schnitt R.-B.

Schnitt C-D.

zu Fig. 1-3.

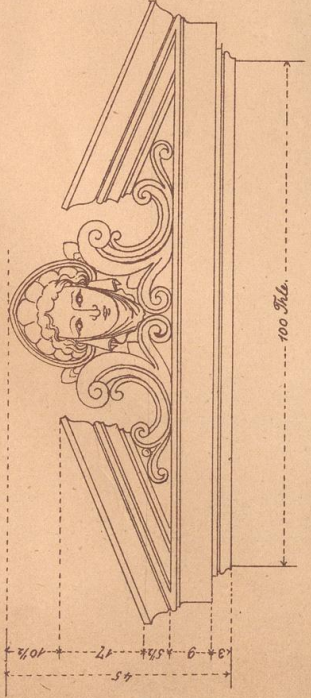


Fig. 1.

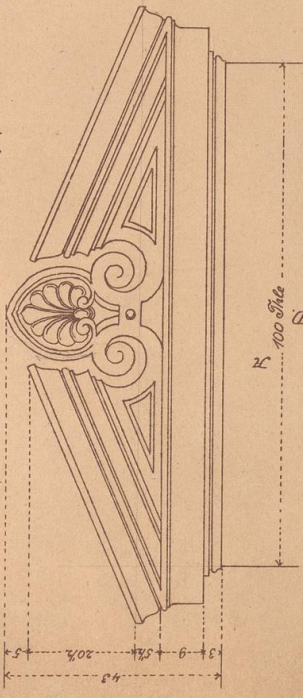


Fig. 2.

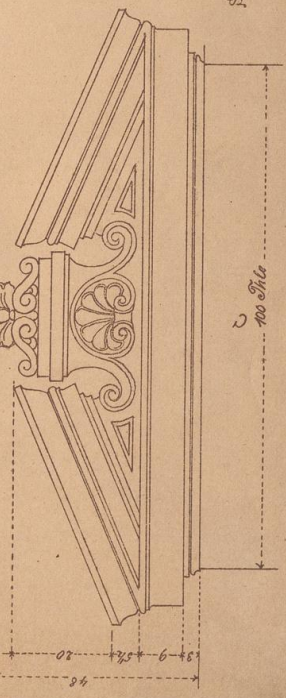


Fig. 3.







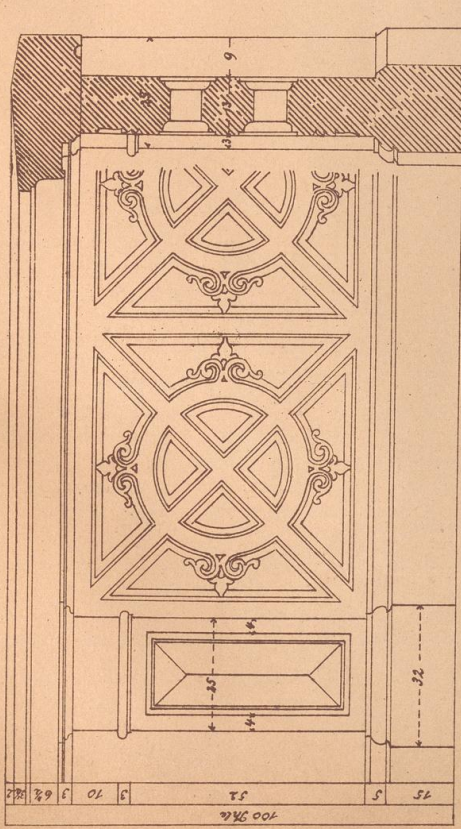


Fig. 1.

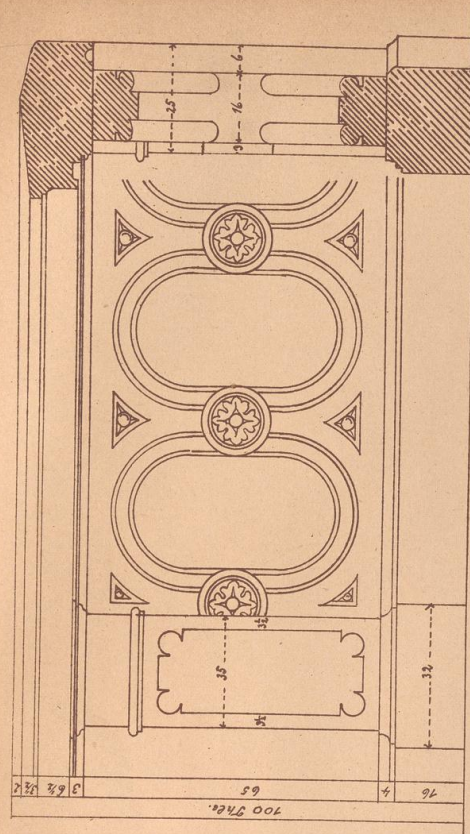


Fig. 2.

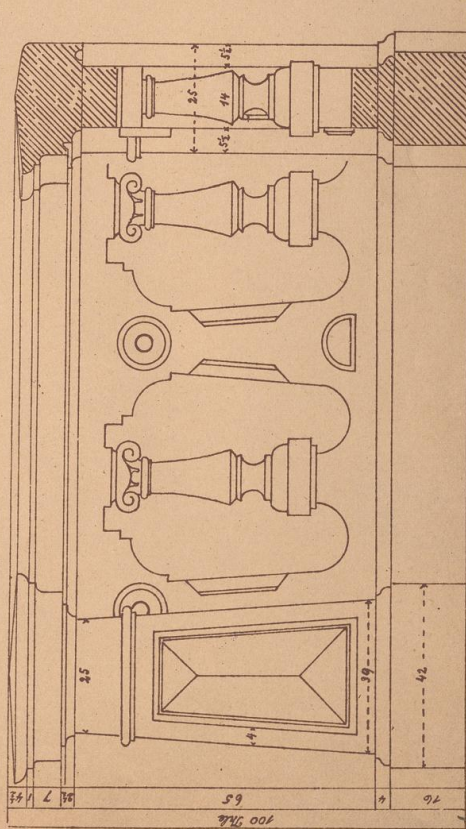
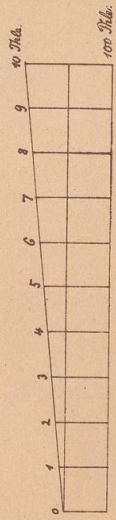


Fig. 3.

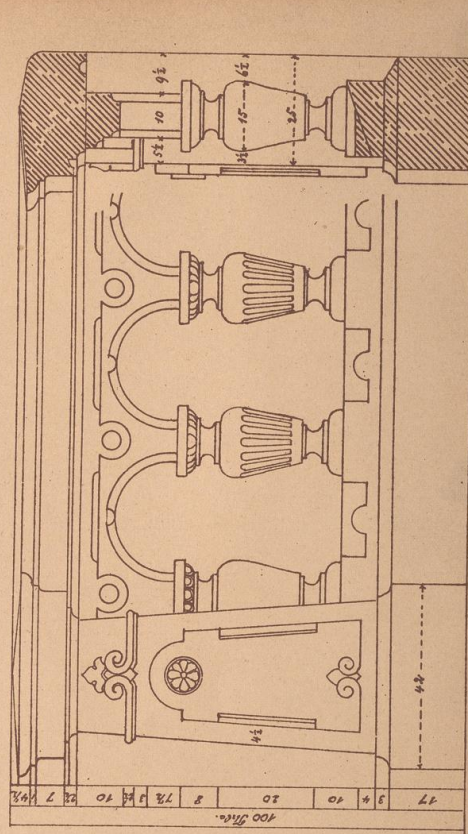
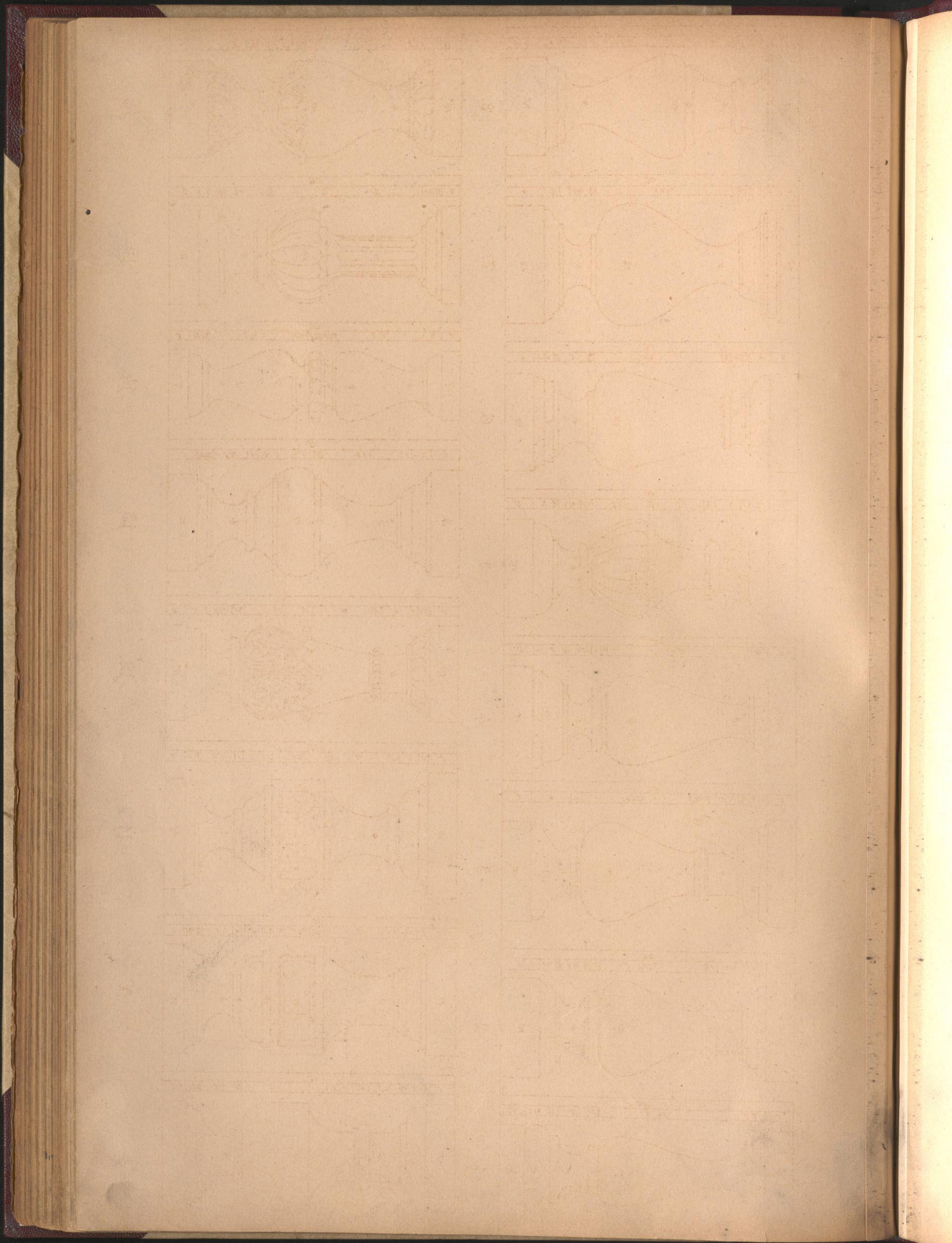
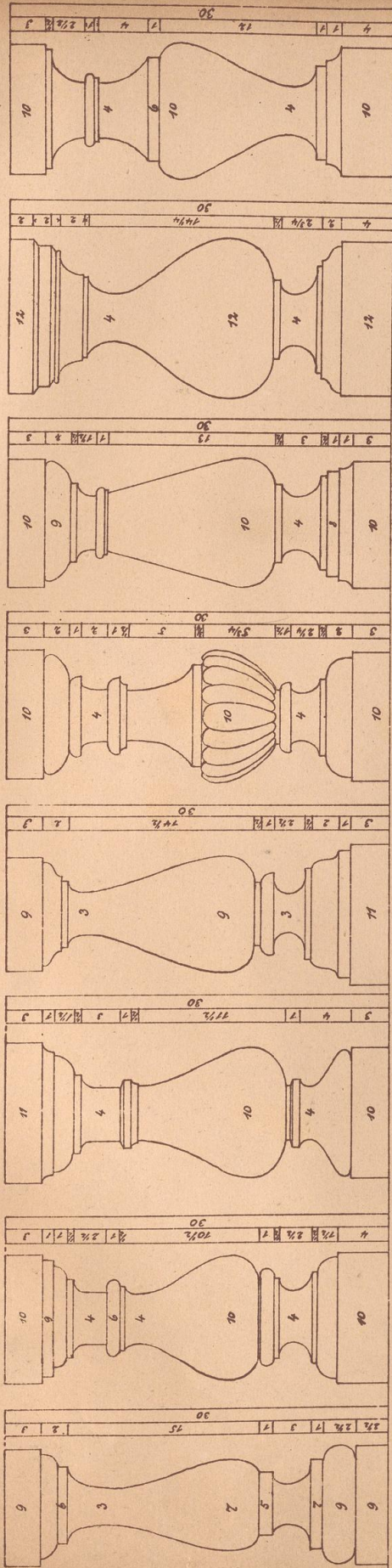


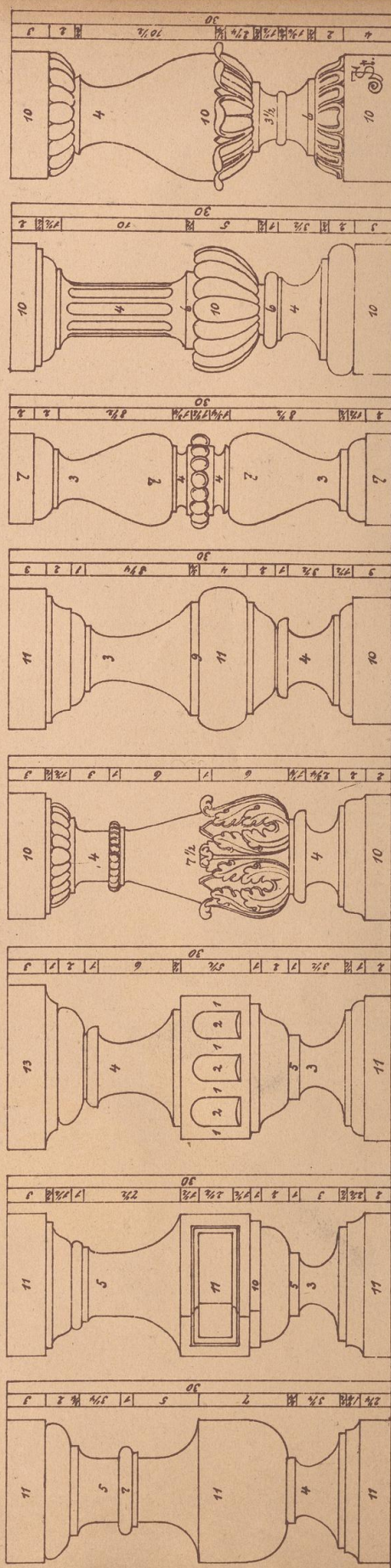
Fig. 4.

St.





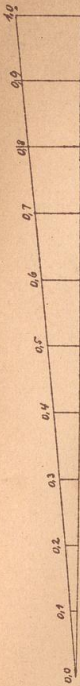
- 1.
- 2.
- 3.
- 4.
- 5.
- 6.
- 7.
- 8.



- 9.
- 10.
- 11.
- 12.
- 14.
- 15.
- 16.







zu Fig: 1 & 2.

zu Fig: 3 & 4.

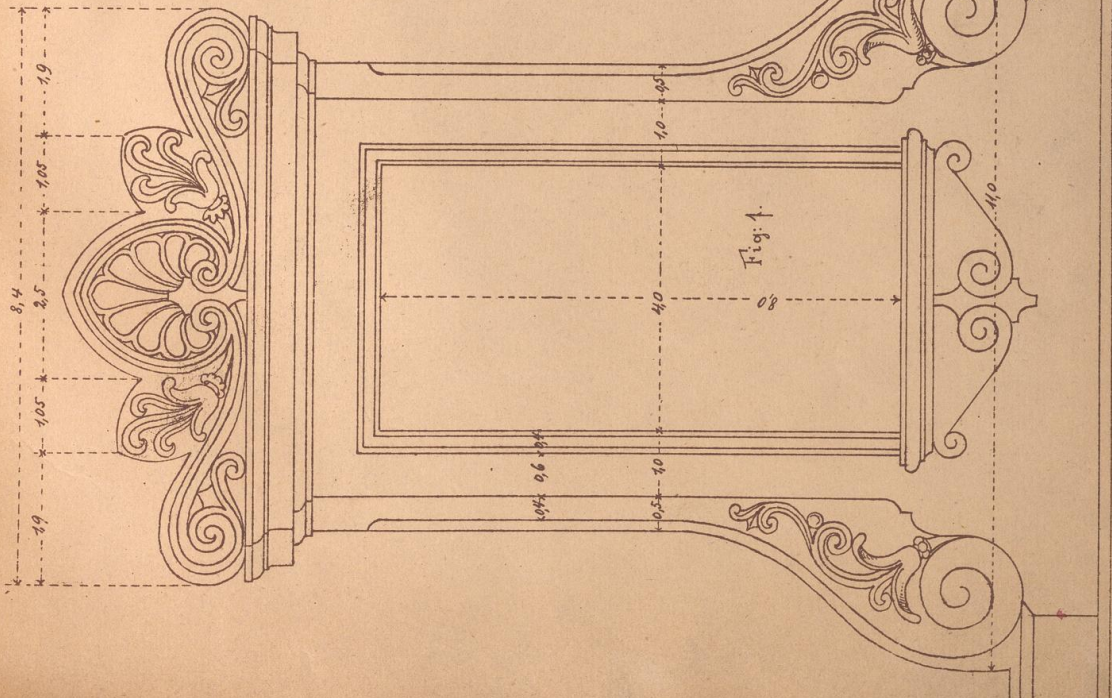


Fig: 1.

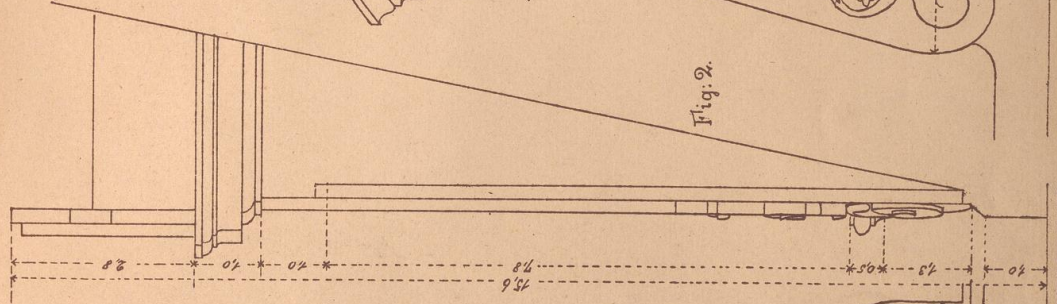


Fig: 2.

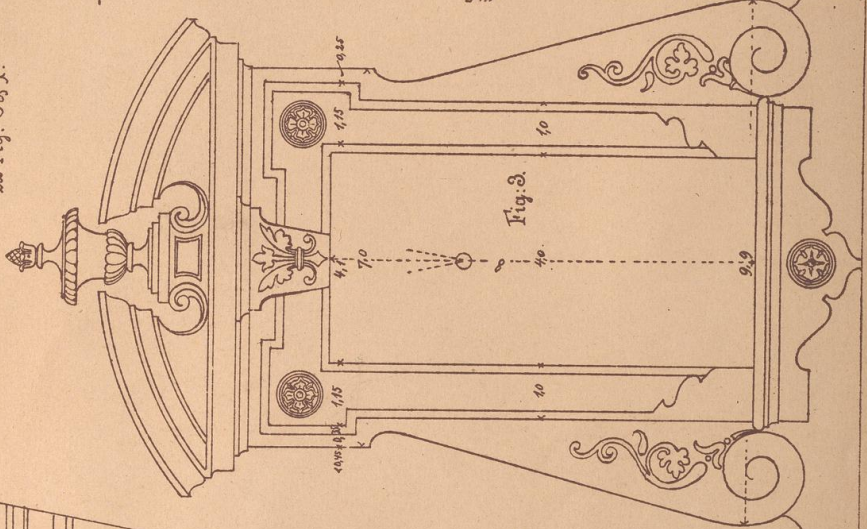


Fig: 3.

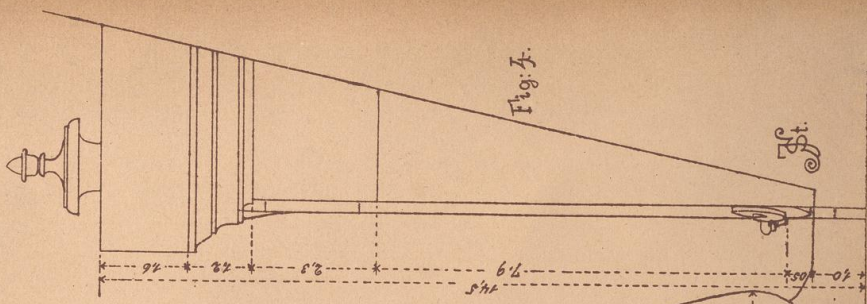


Fig: 4.





120

1848

1849

1850

1851

1852

1853

1854

1855

1856

1857

1858

1859

1860

1861

1862

1863

1864

1865

1866

1867

1868

1869

1870

1871

1872

1873

1874

1875

1876

1877

1878

1879

1880

1881

1882

1883

1884

1885

1886

1887

1888

1889

1890

1891

1892

1893

1894

1895

1896

1897

1898

1899

1900

1901

1902

1903

1904

1905

1906

1907

1908

1909

1910

1911

1912

1913

1914

1915

1916

1917

1918

1919

1920

1921

1922

1923

1924

1925

1926

1927

1928

1929

1930

1931

1932

1933

1934

1935

1936

1937

1938

1939

1940

1941

1942

1943

1944

1945

1946

1947

1948

1949

1950

1951

1952

1953

1954

1955

1956

1957

1958

1959

1960

1961

1962

1963

1964

1965

1966

1967

1968

1969

1970

1971

1972

1973

1974

1975

1976

1977

1978

1979

1980

1981

1982

1983

1984

1985

1986

1987

1988

1989

1990

1991

1992

1993

1994

1995

1996

1997

1998

1999

2000

2001

2002

2003

2004

2005

2006

2007

2008

2009

2010

2011

2012

2013

2014

2015

2016

2017

2018

2019

2020

2021

2022

2023

2024

2025

2026

2027

2028

2029

2030

2031

2032

2033

2034

2035

2036

2037

2038

2039

2040

2041

2042

2043

2044

2045

2046

2047

2048

2049

2050

2051

2052

2053

2054

2055

2056

2057

2058

2059

2060

2061

2062

2063

2064

2065

2066

2067

2068

2069

2070

2071

2072

2073

2074

2075

2076

2077

2078

2079

2080

2081

2082

2083

2084

2085

2086

2087

2088

2089

2090

2091

2092

2093

2094

2095

2096

2097

2098

2099

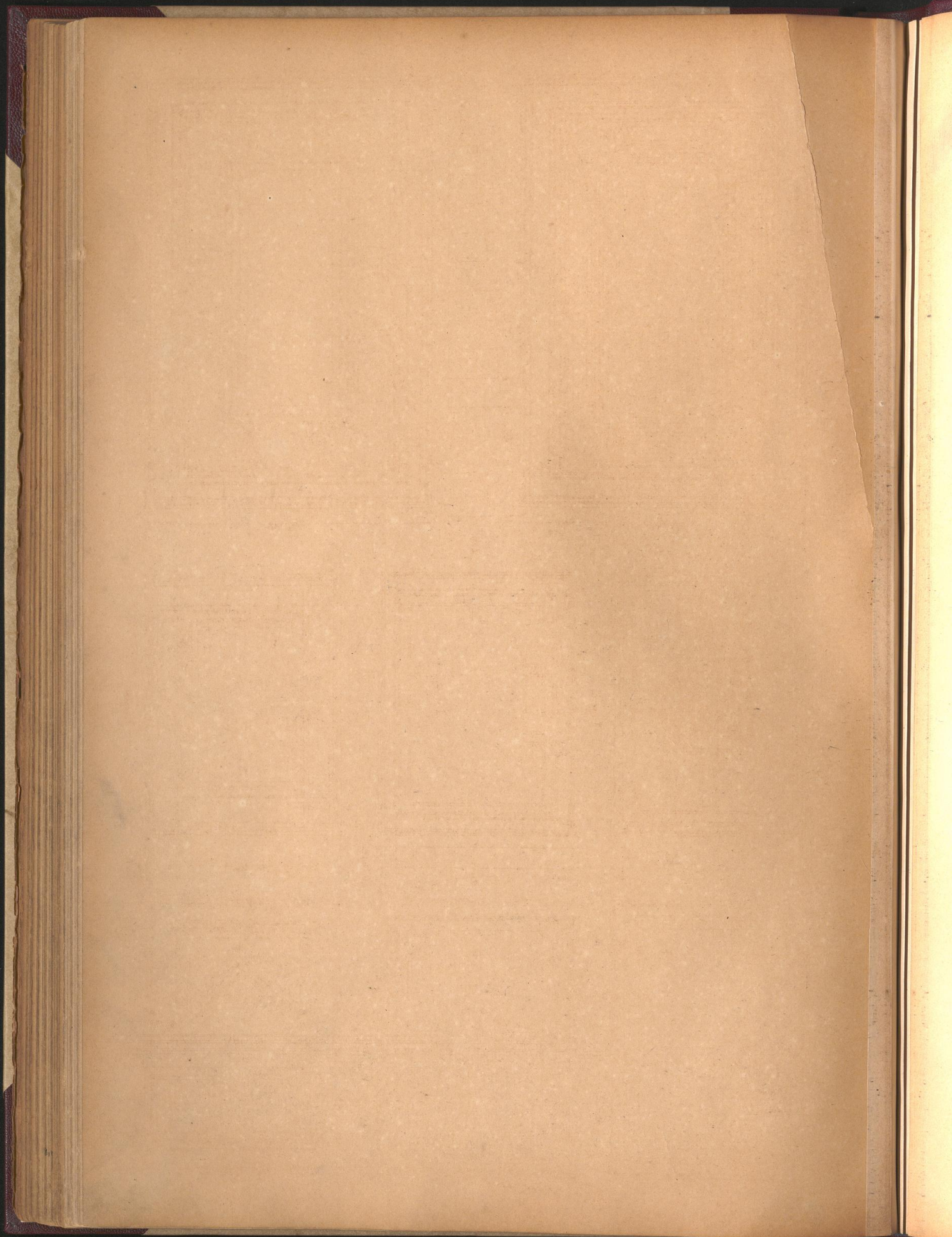
2100

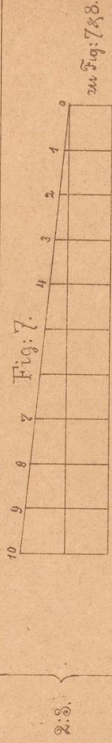
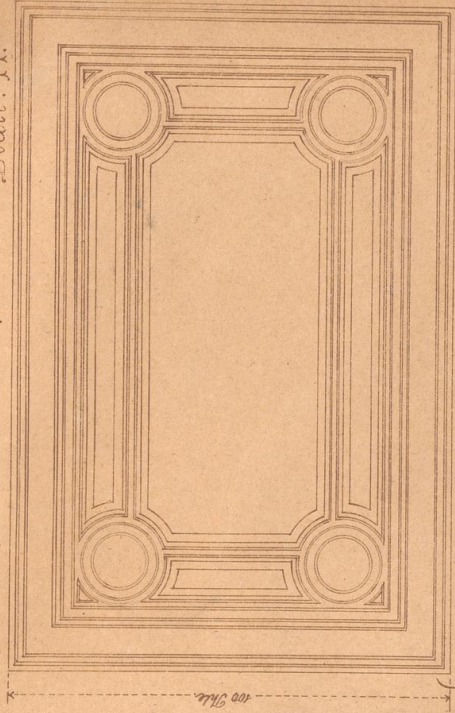












244 Fig. 7 & 8.

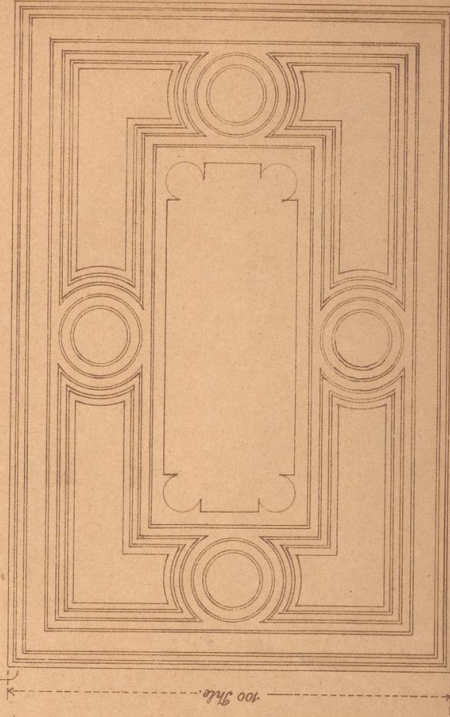


Fig. 8.

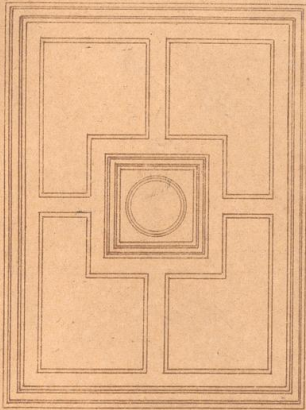


Fig. 2.

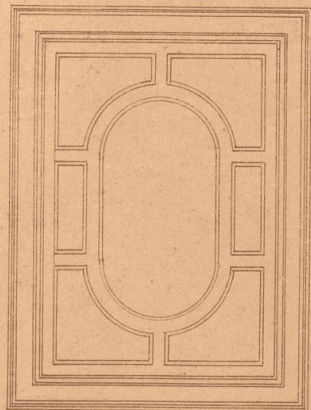


Fig. 4.

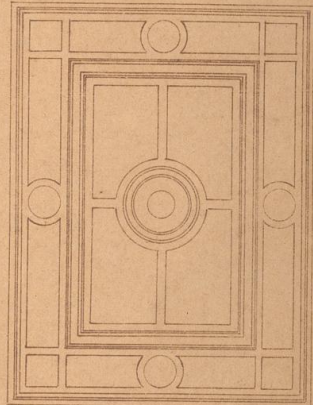


Fig. 6.

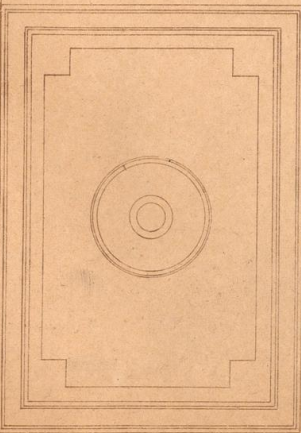


Fig. 1.

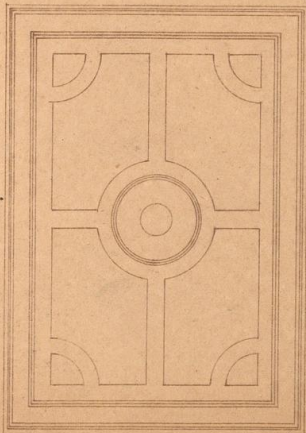


Fig. 3.

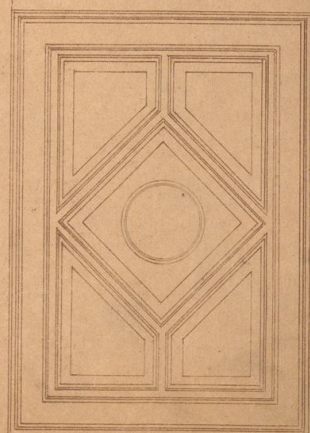
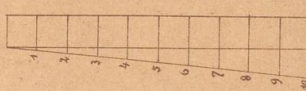


Fig. 5.

100 Stile



244 Fig. 6.

100 Stile

Fig. 7.



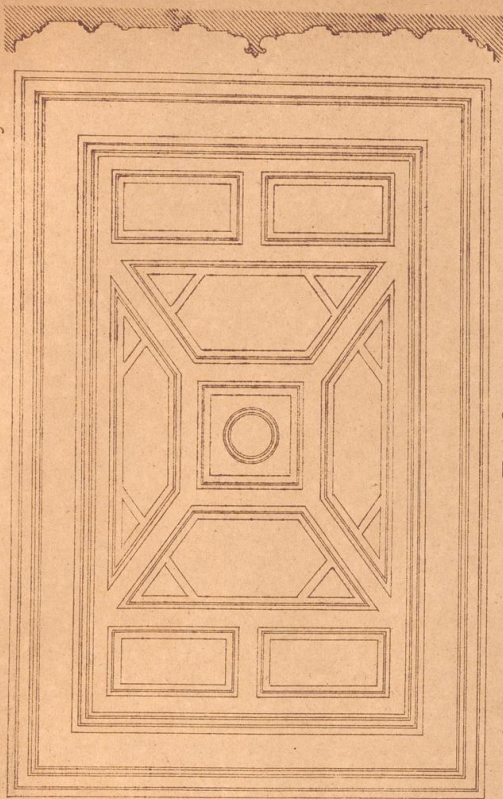


Fig. 2.

3:4.

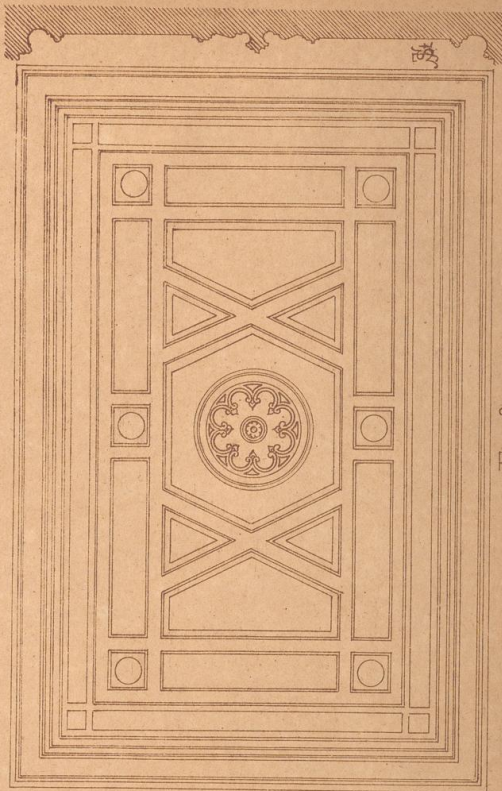


Fig. 3.

3:4.

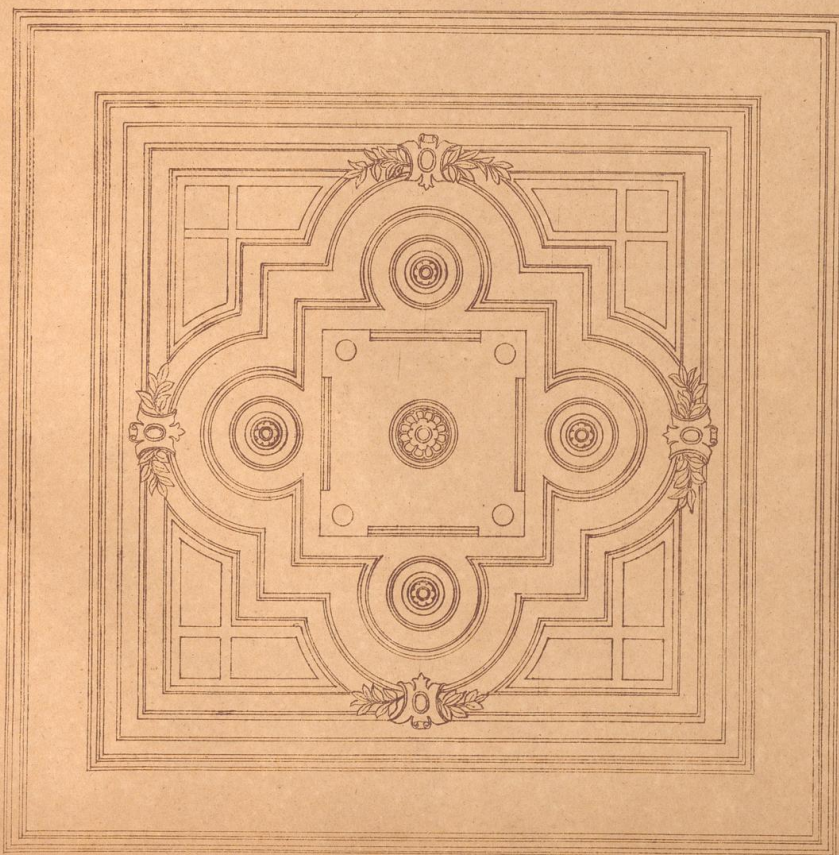
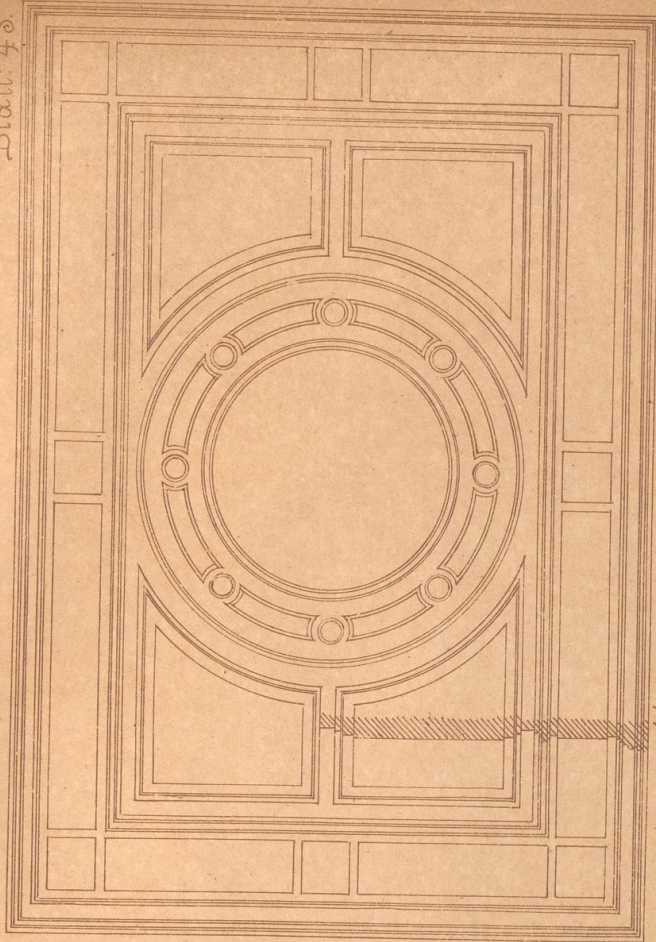


Fig. 1. 1:1.







5.7

Fig. 2.

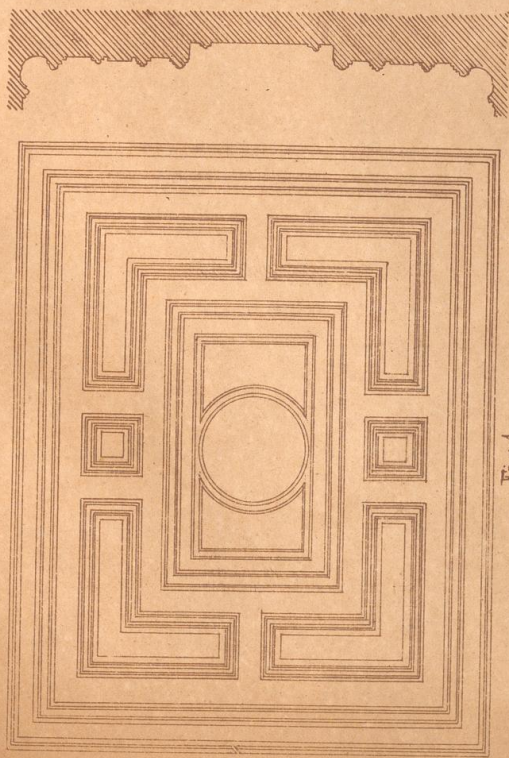


Fig. 1.

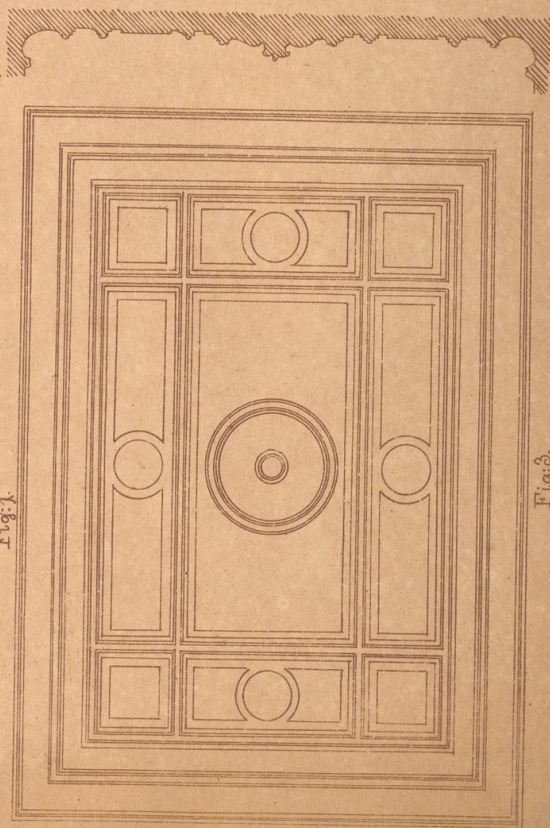
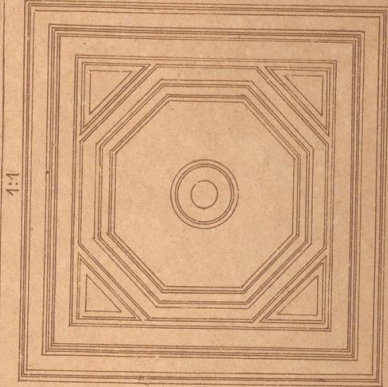
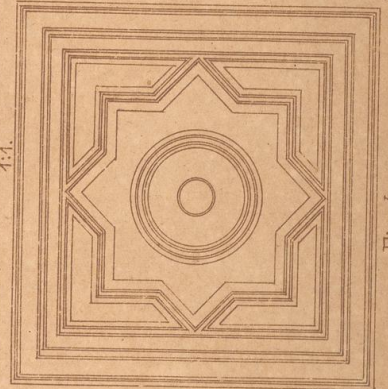


Fig. 3.



1.1

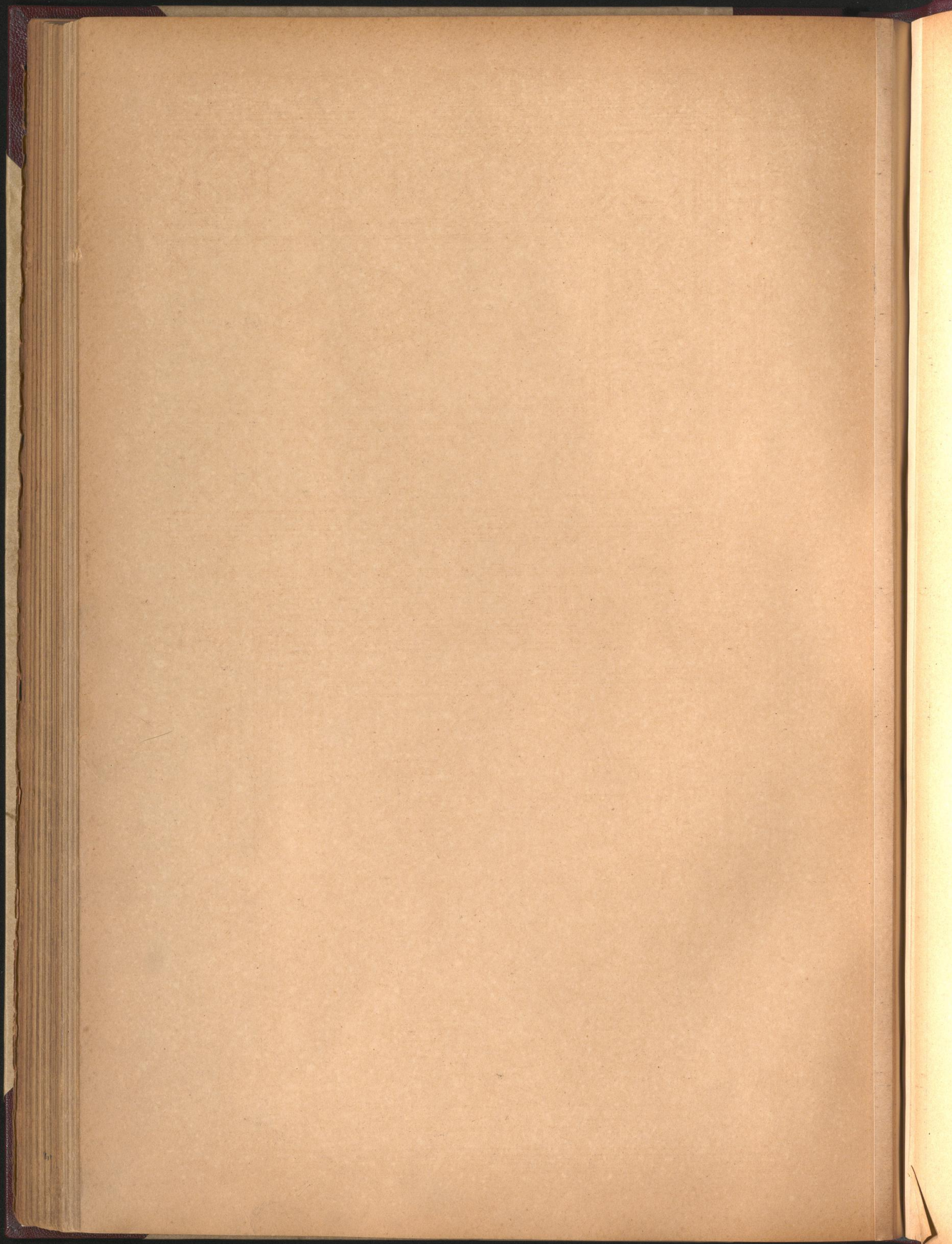
Fig. 5.



4.4

Fig. 4.





Blatt. 44.

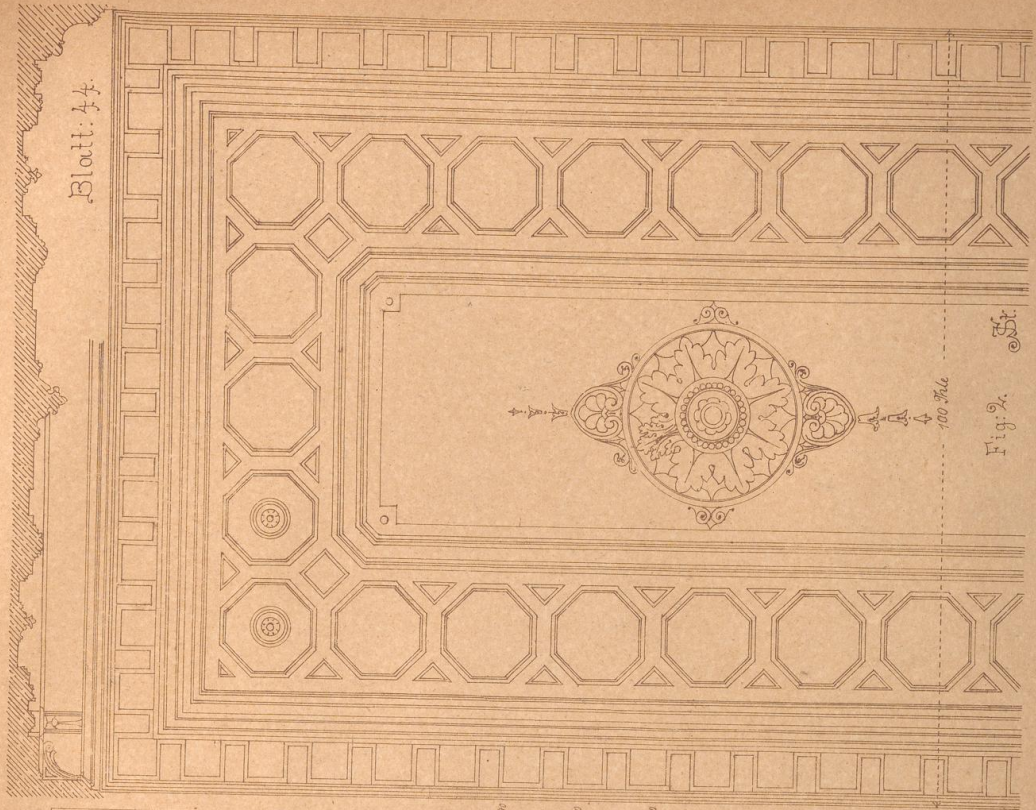
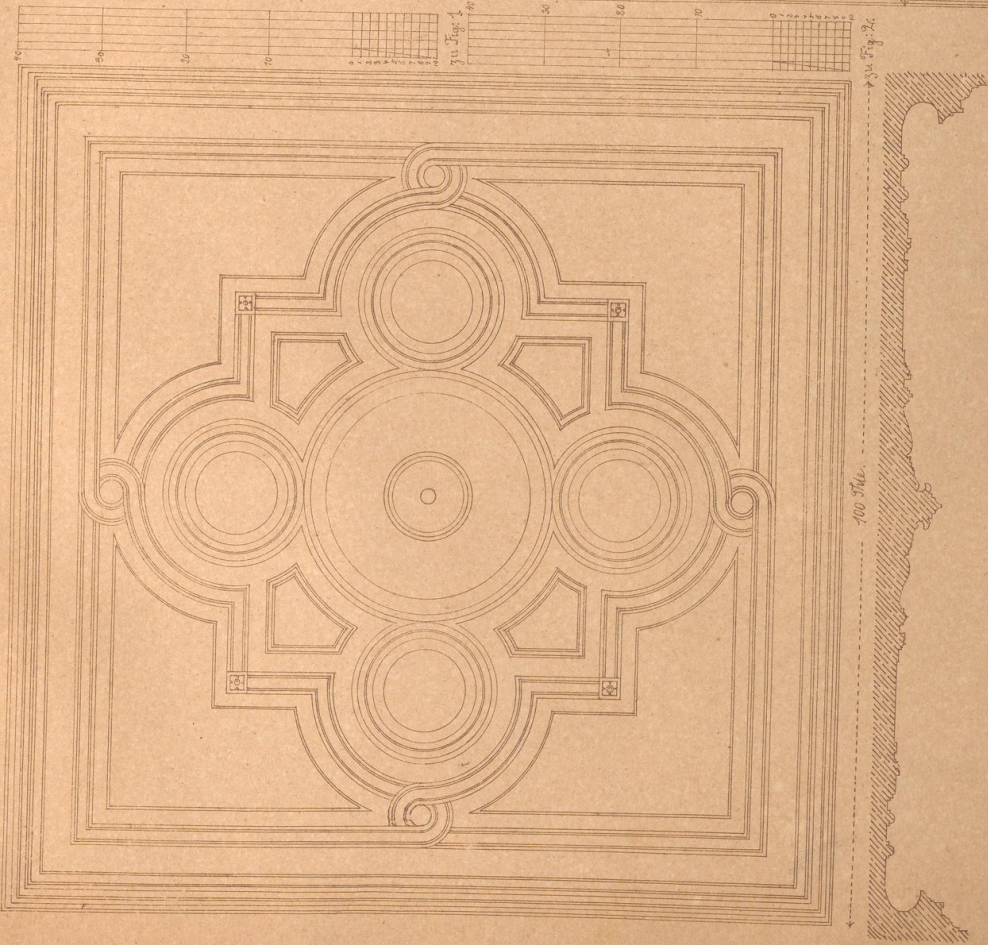


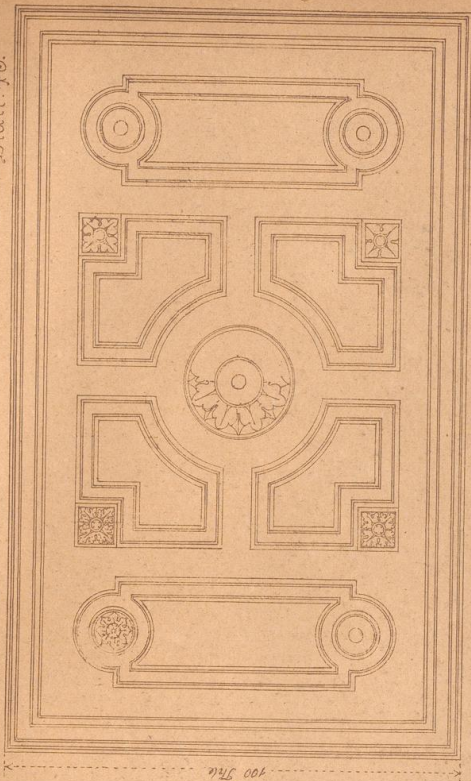
Fig. 2c



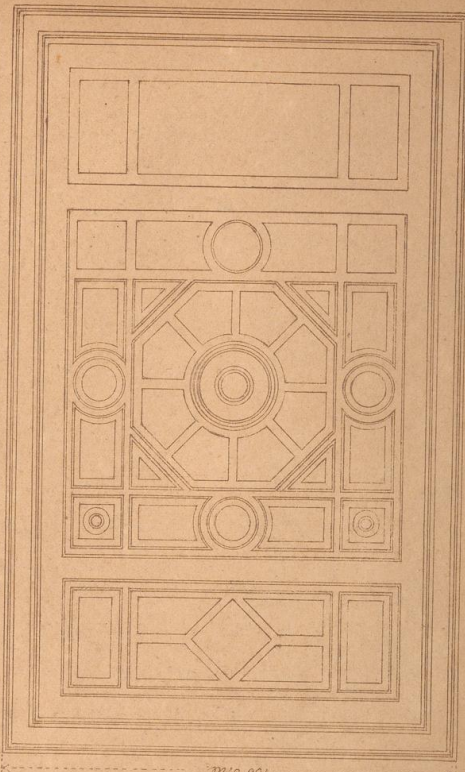
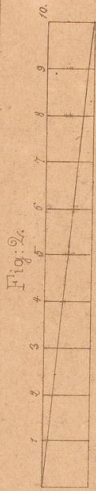
100 The







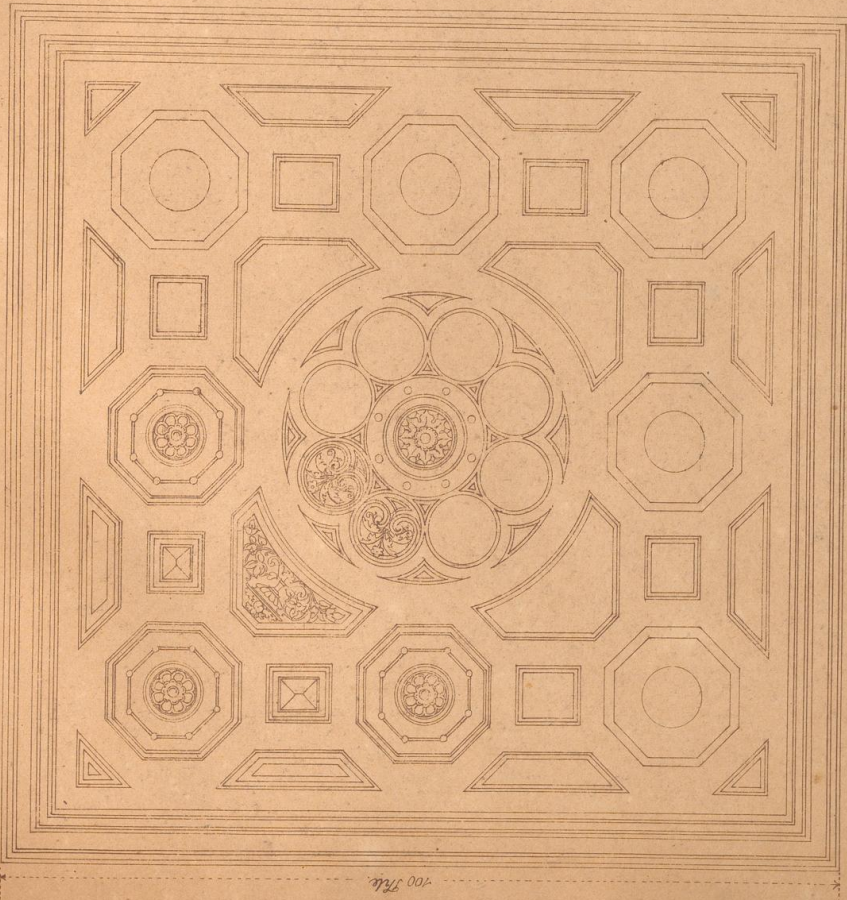
5:8  
100 Stk.



5:8  
100 Stk.

Fig. 2.

34.



100 Stk.

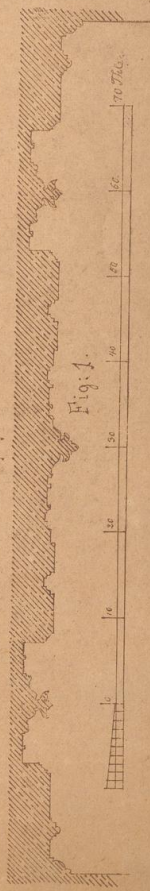
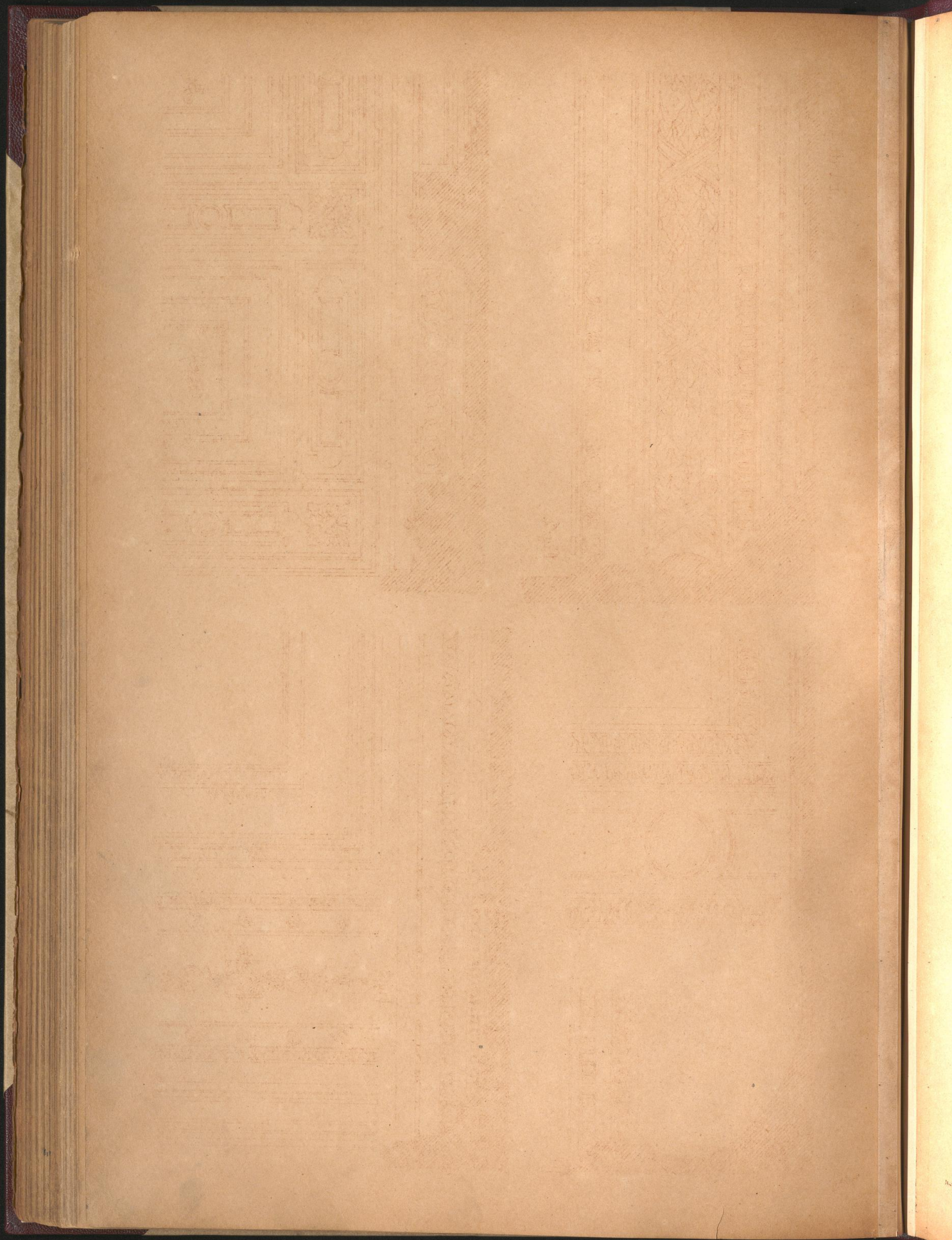
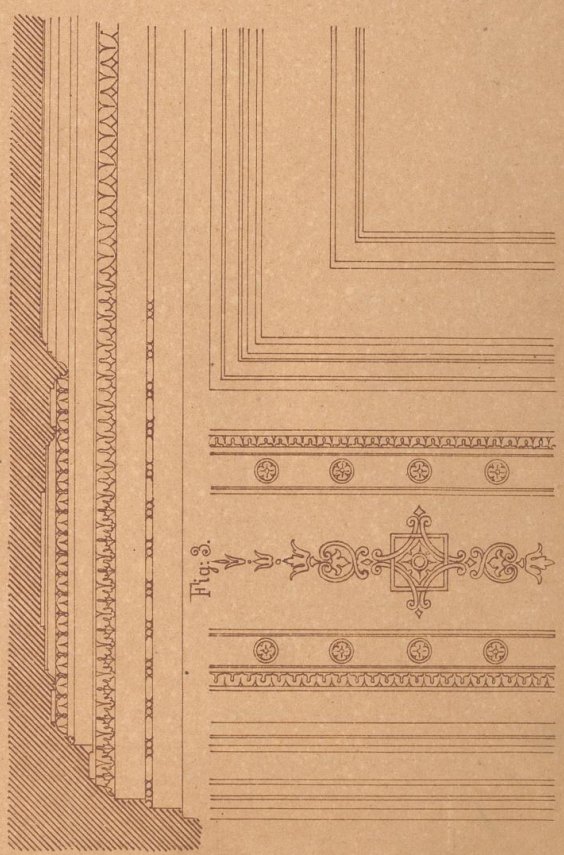
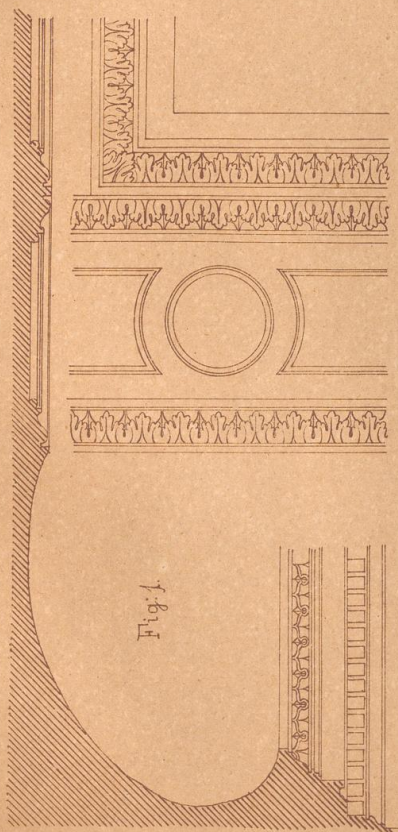
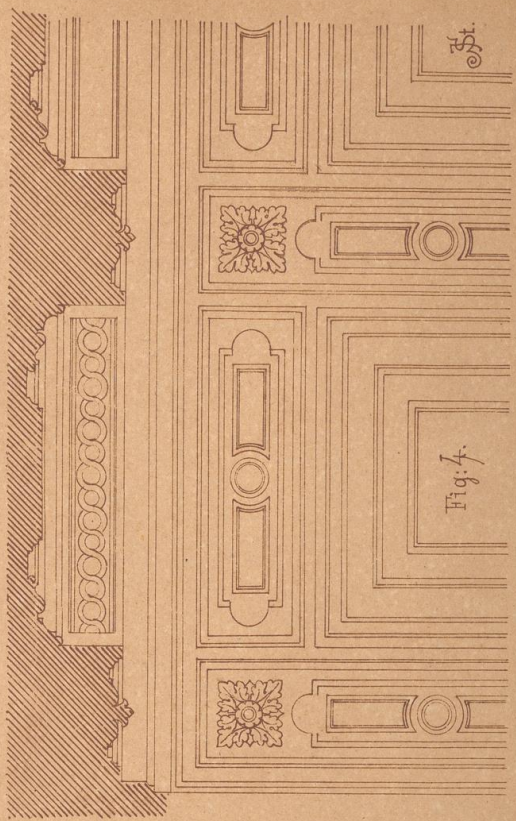
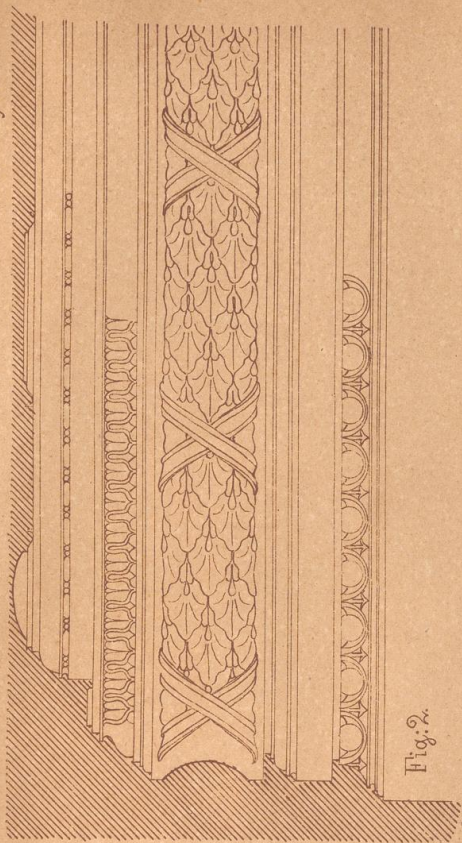
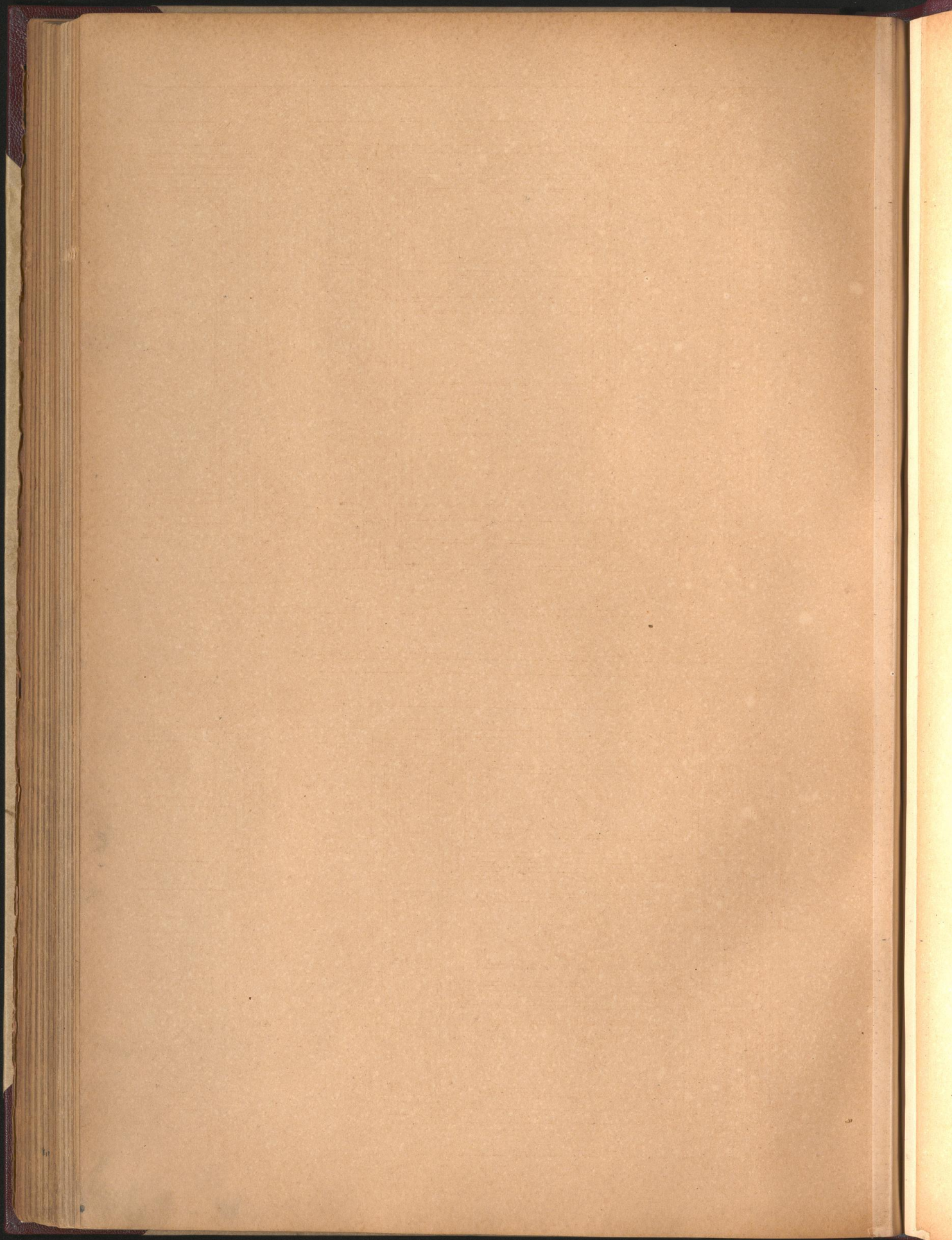
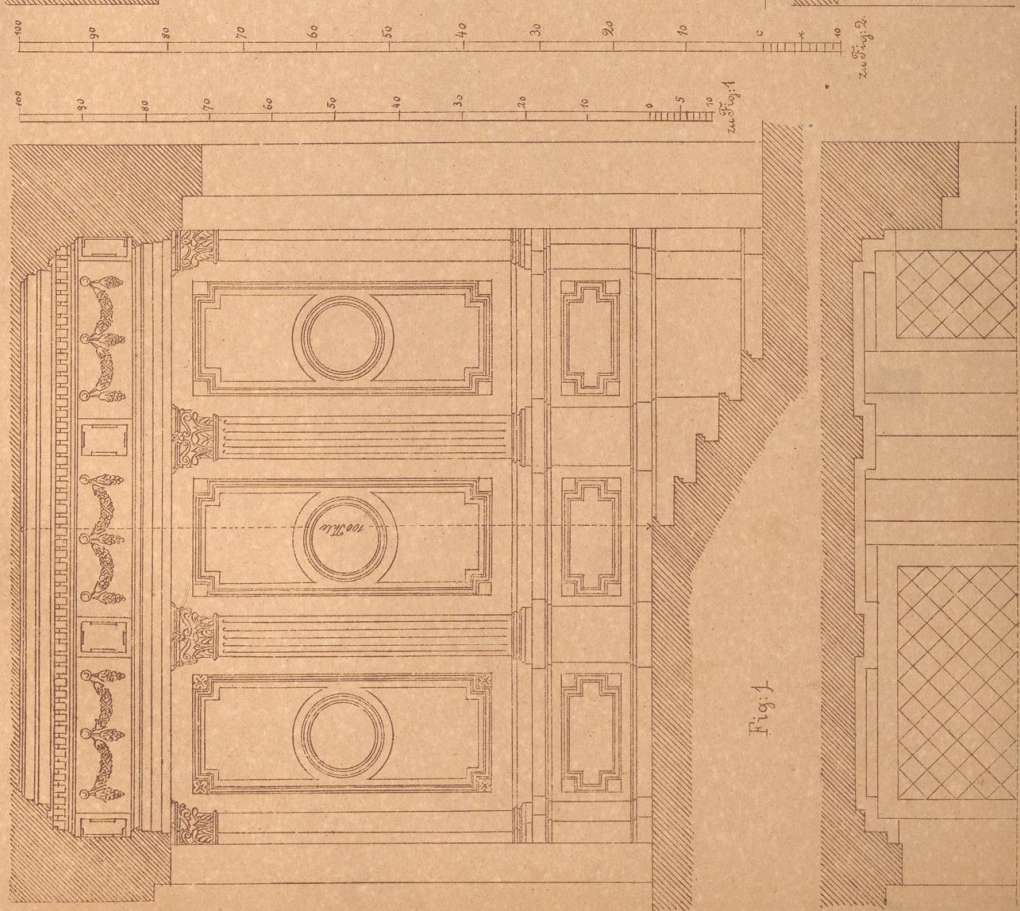
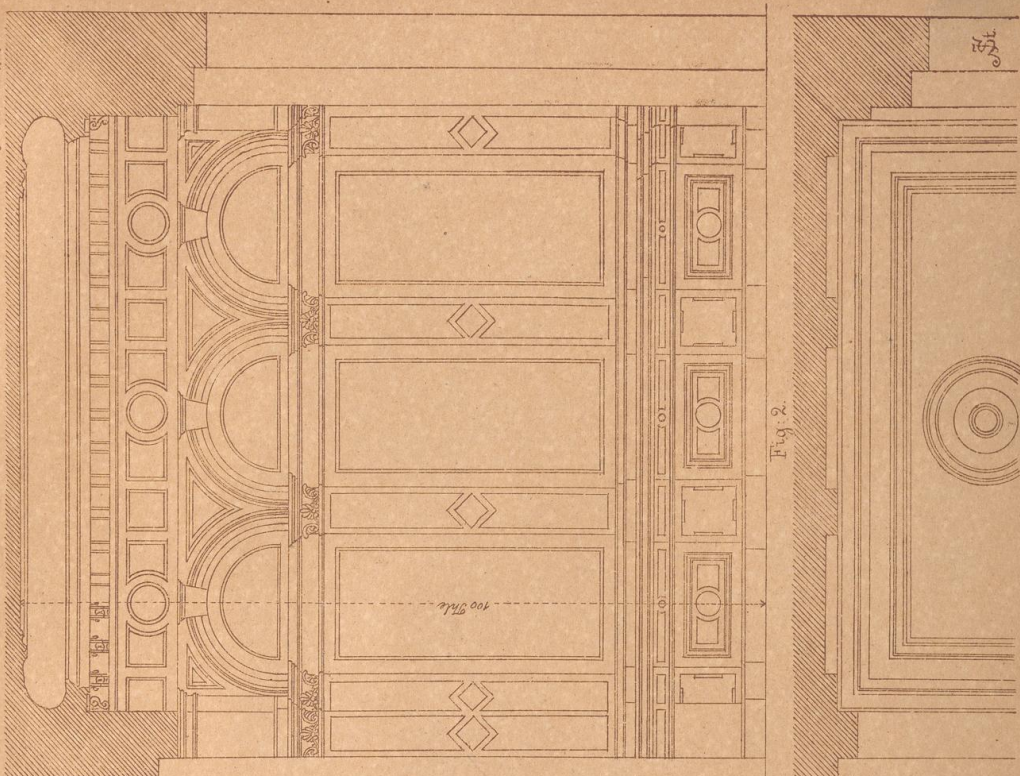


Fig. 1.

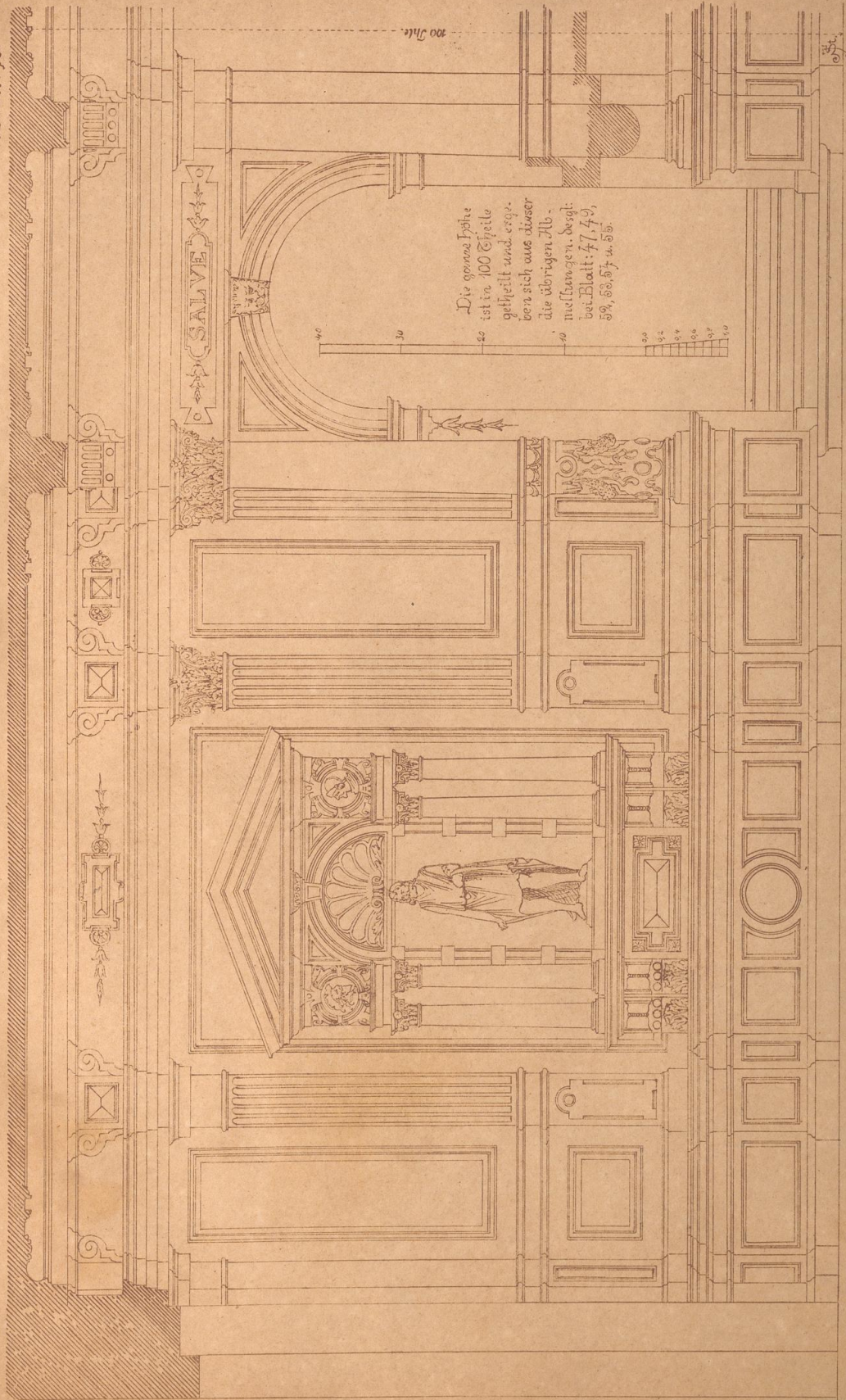








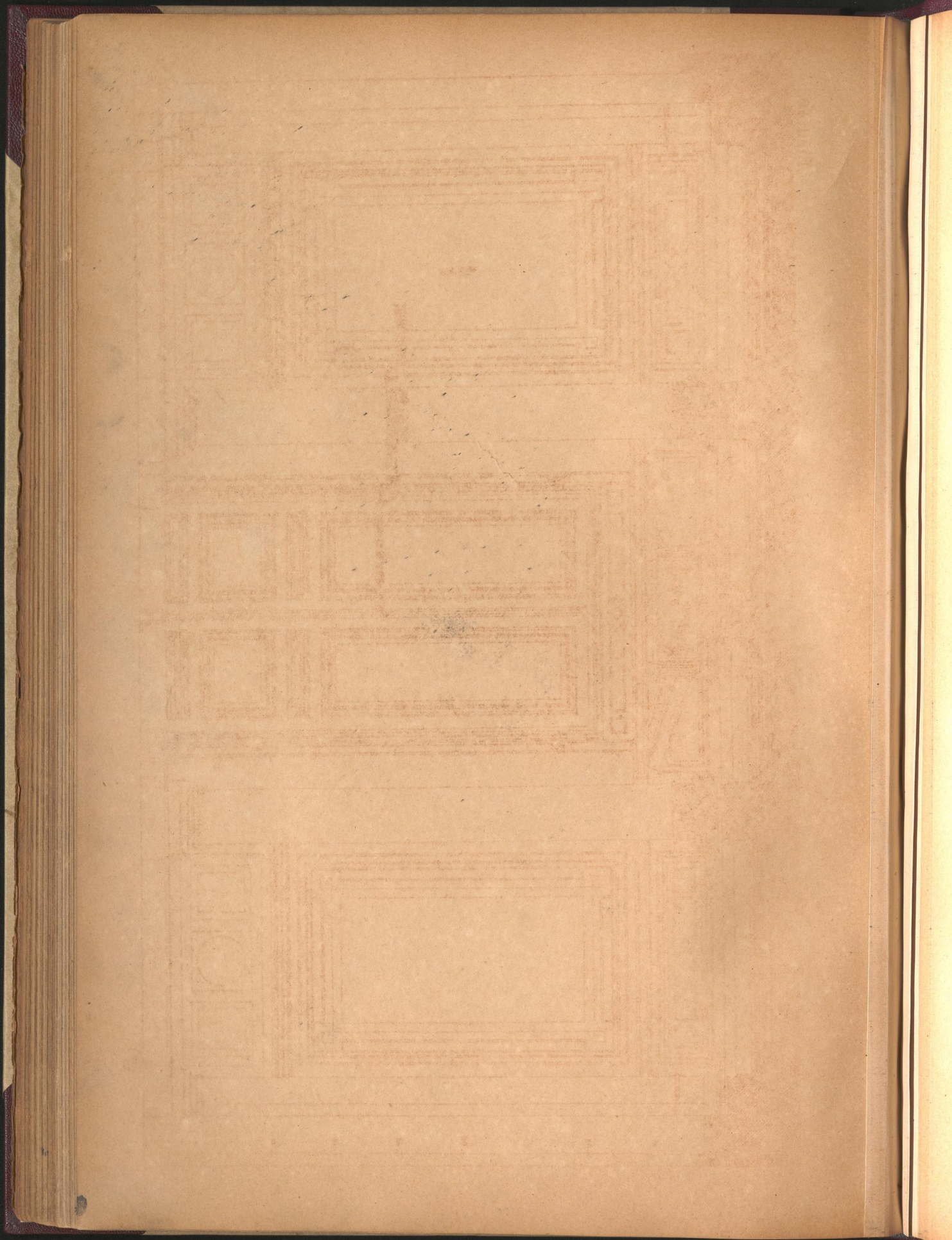




Die ganze Höhe  
ist in 100 Theile  
getheilt und ergie-  
ben sich aus dieser  
die übrigen Ab-  
messungen. Siegl:  
bei Blatt: 47, 49,  
59, 63, 67 u. 55.

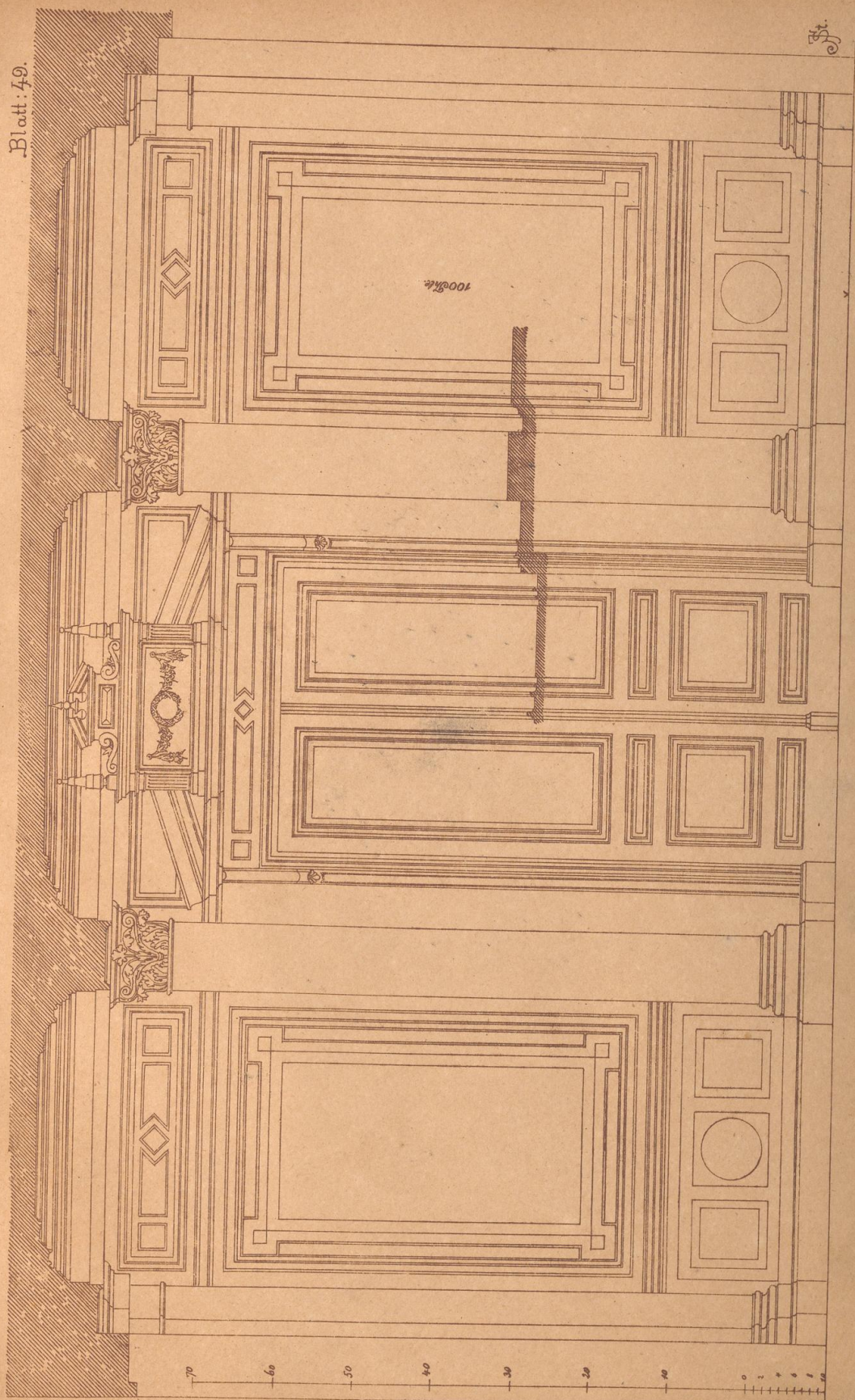
SALVE

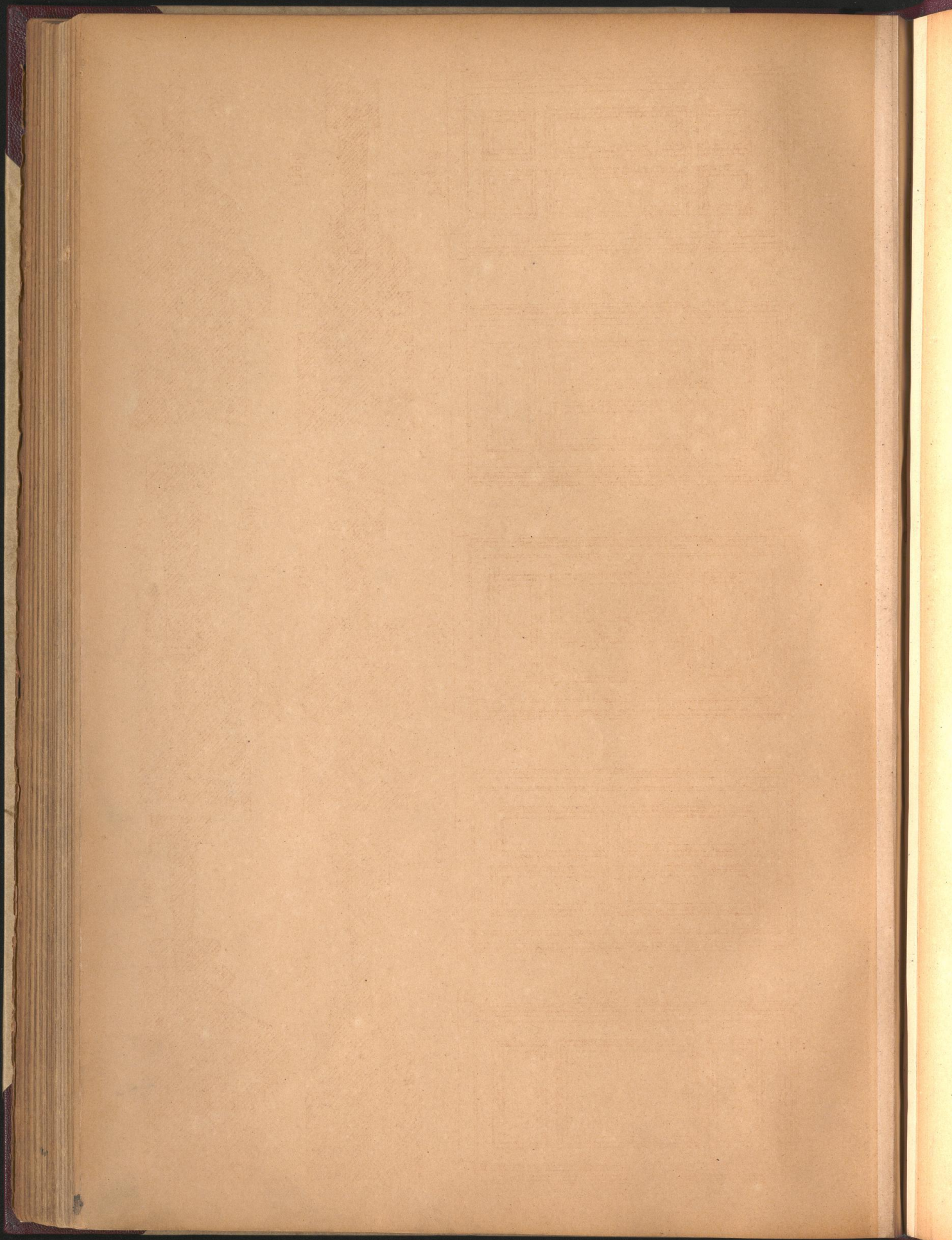




Blatt: 49.

51





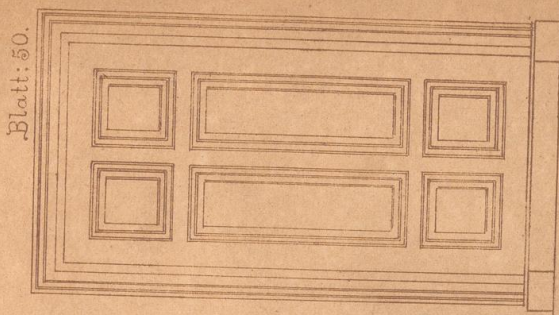


Fig. 1.

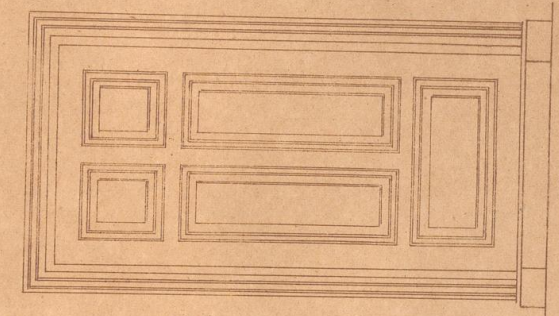


Fig. 2.

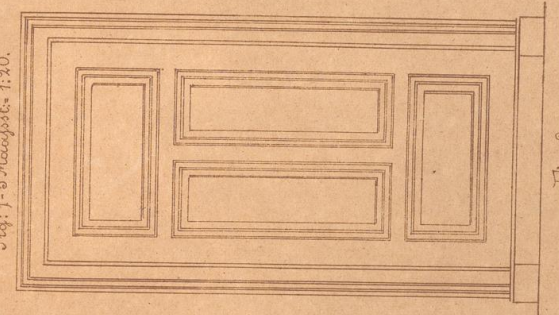


Fig. 3.

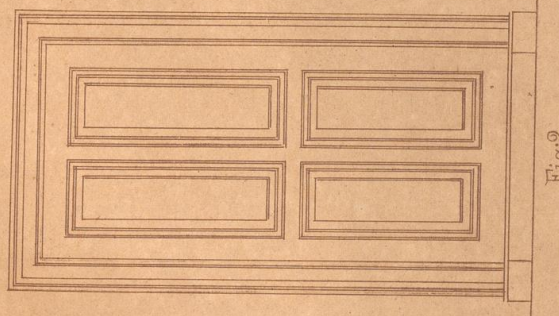


Fig. 4.

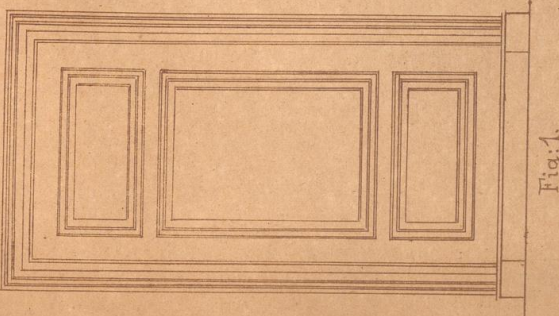


Fig. 5.

Blatt: 50.

Fig. 1-5 Manuschr. 1.20.

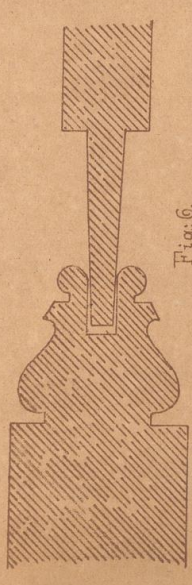


Fig. 6.



Fig. 7.



Fig. 8.



Fig. 9.

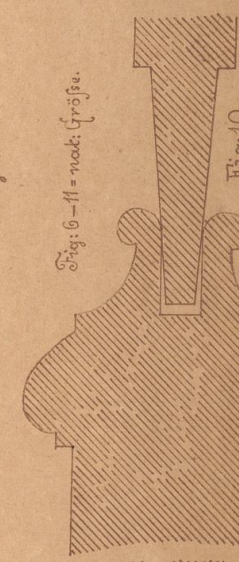
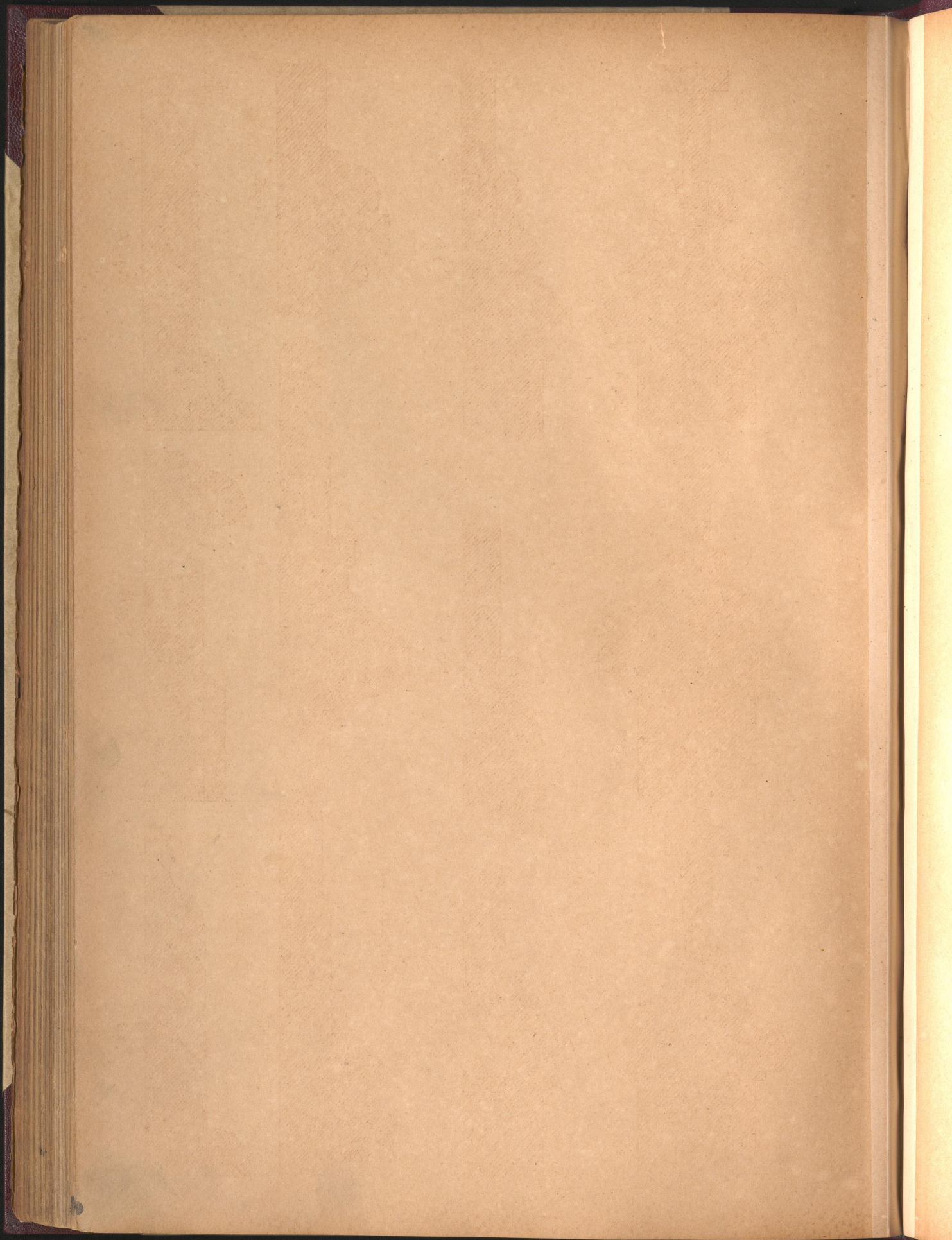


Fig. 10.



Fig. 11.

Fig. 6-11 = nach GröÙen.



Thür-Profile.

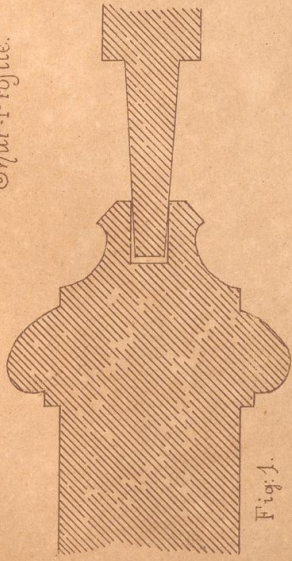


Fig. 1.

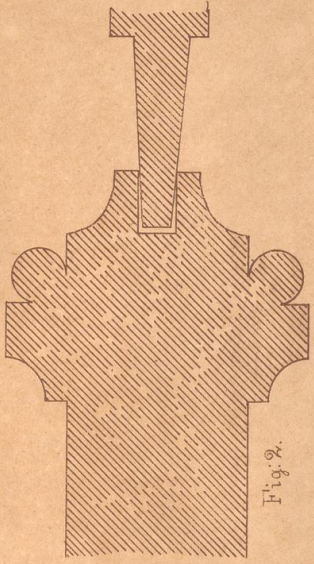


Fig. 2.

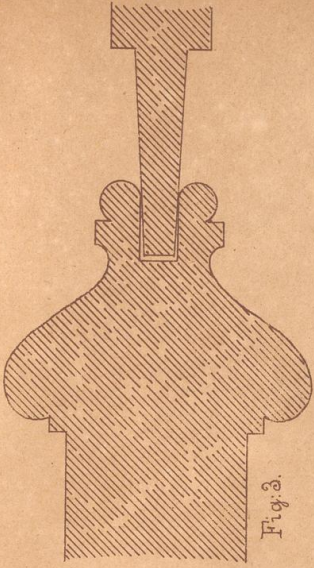


Fig. 3.

Gestemte Futter.



Fig. 4.



Fig. 5.



Fig. 6.

Bekleidungen.



Fig. 7.



Fig. 8.



Fig. 9.

Sockelleisten.

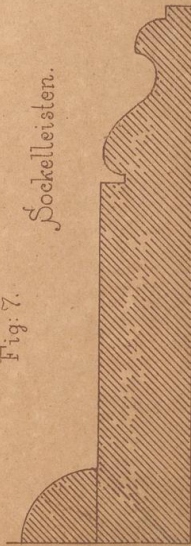


Fig. 10.



Fig. 11.

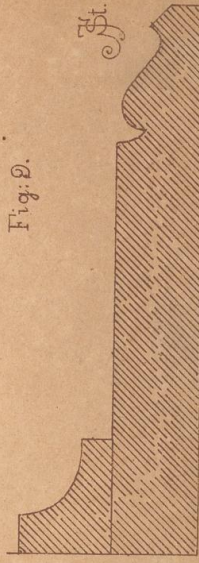


Fig. 12.



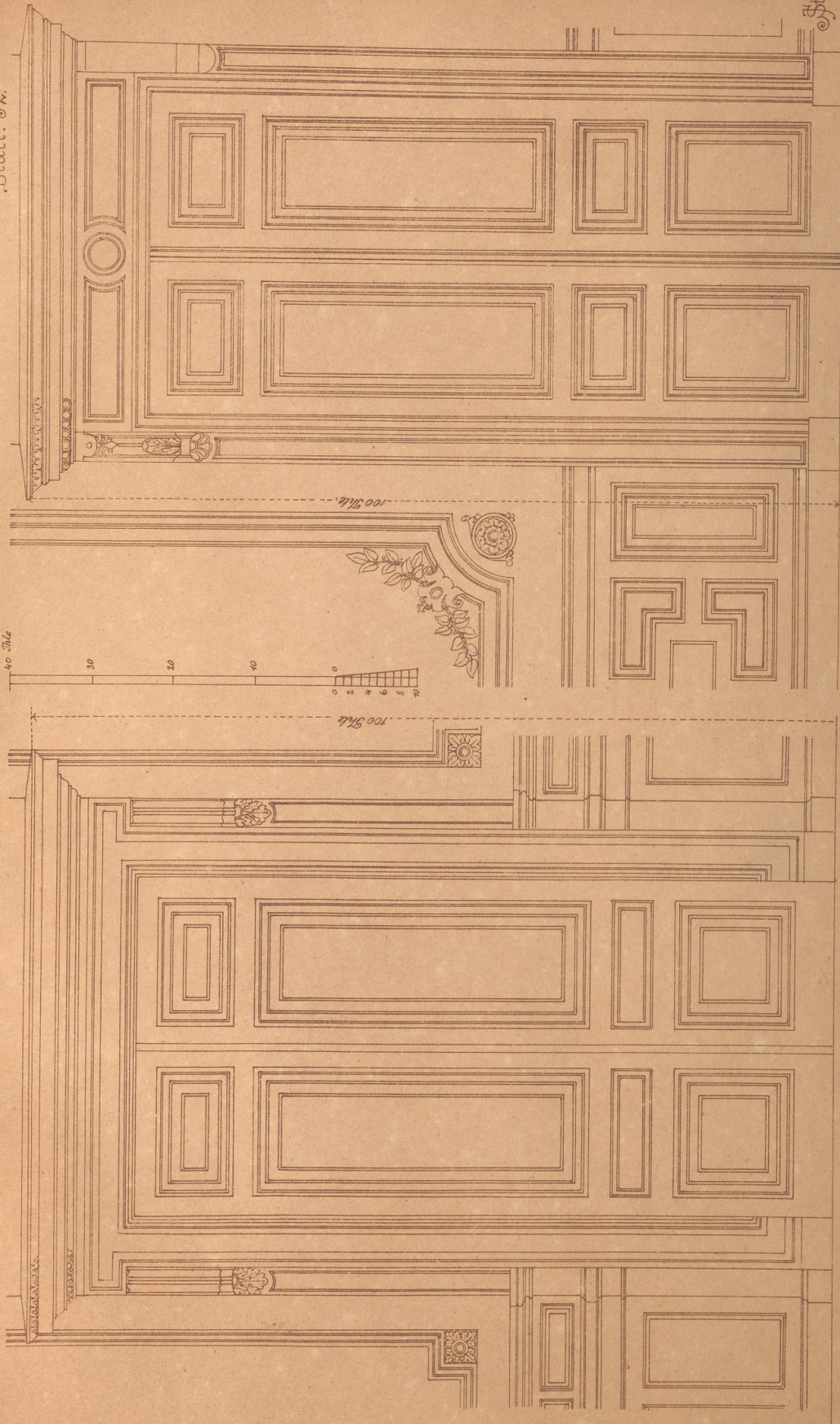
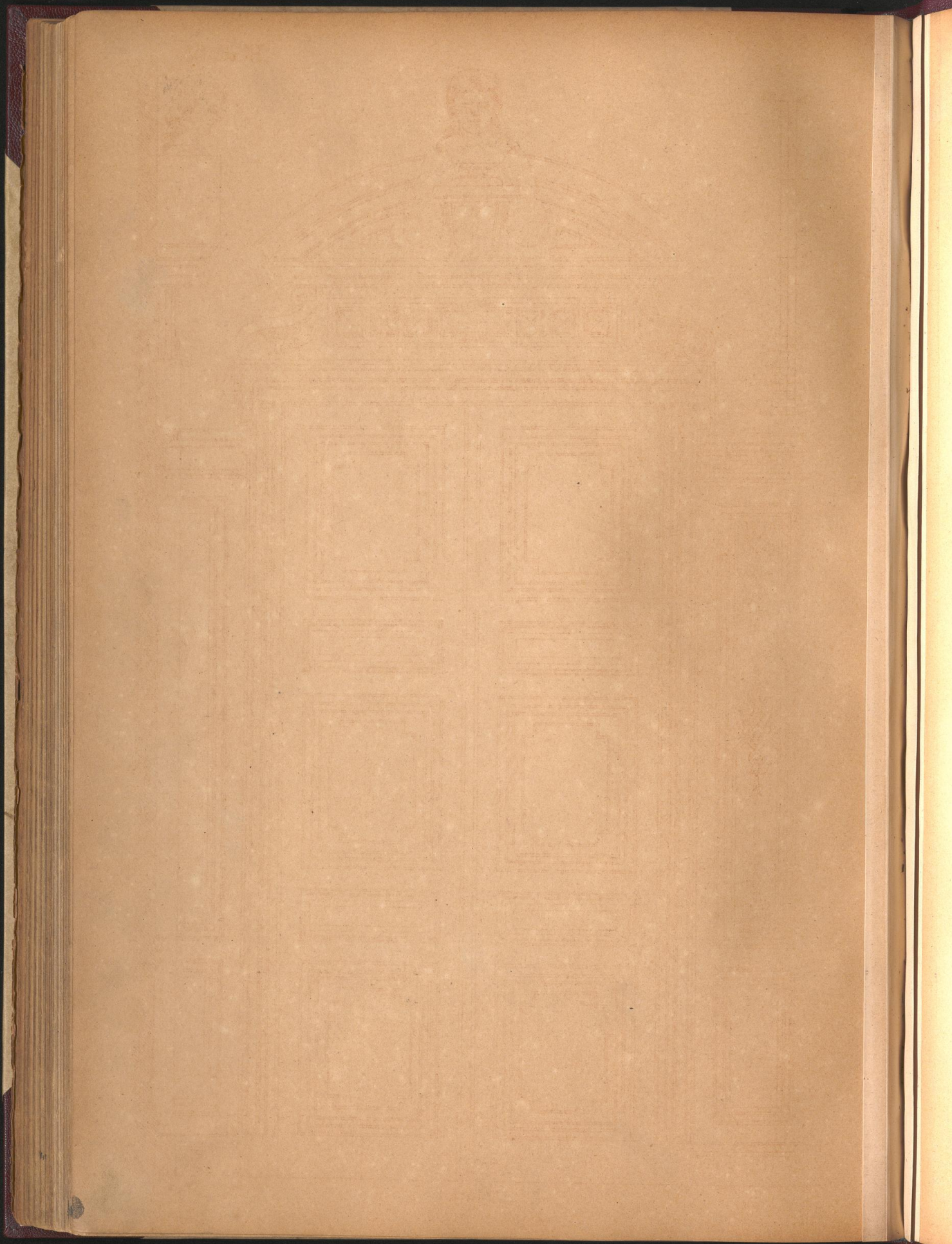


Fig. 2.

Fig. 1.





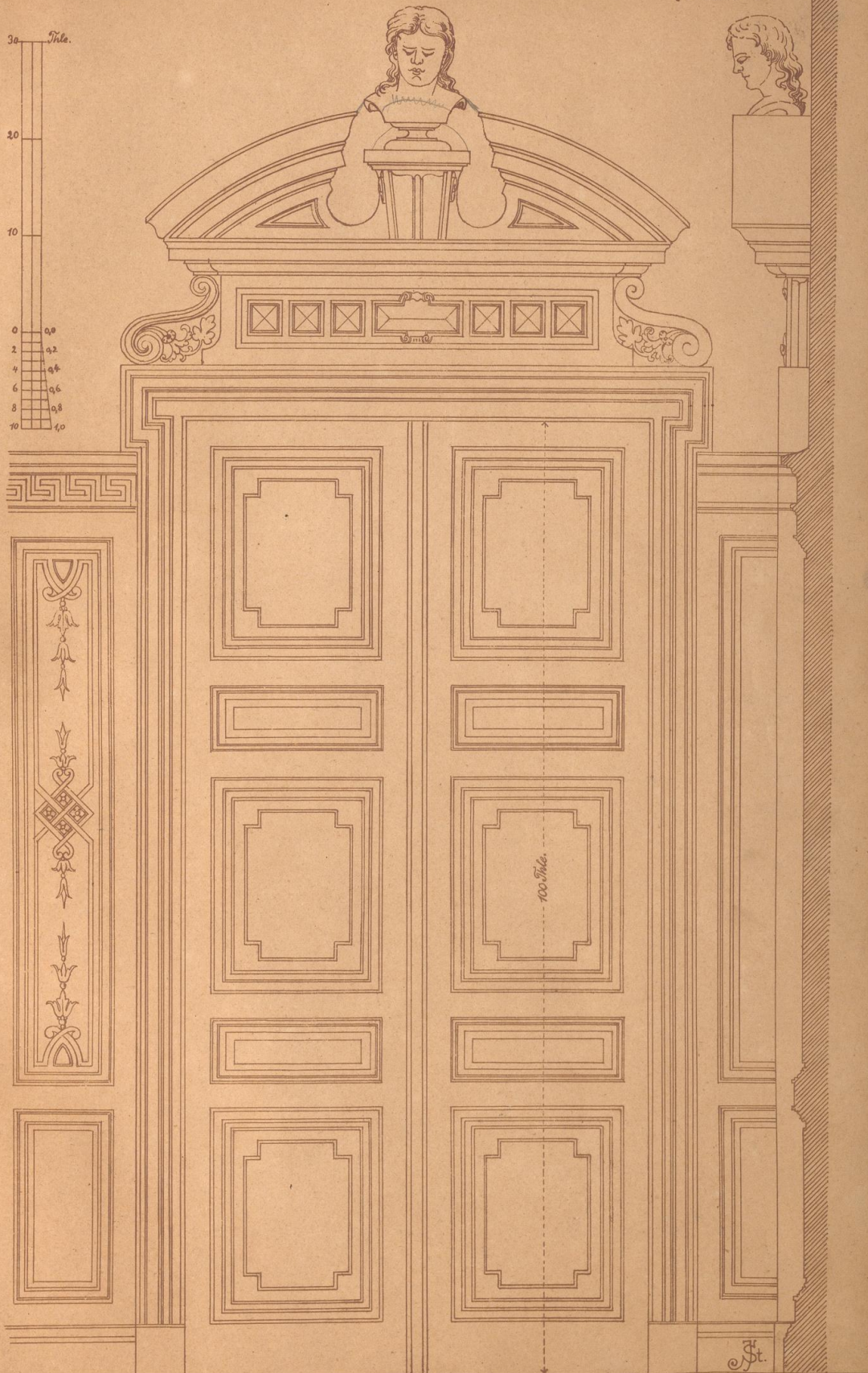


Fig: 1.

Fig: 2.



Fig. 4.

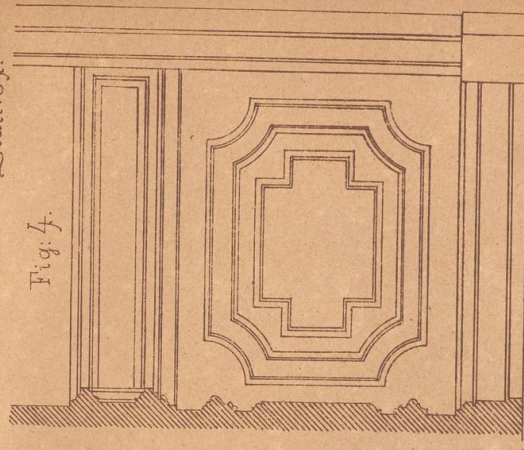


Fig. 3.

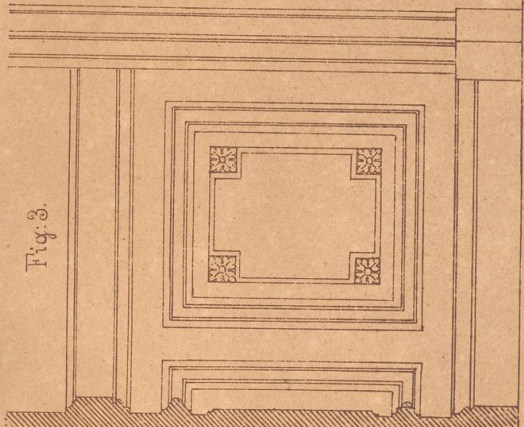


Fig. 2.

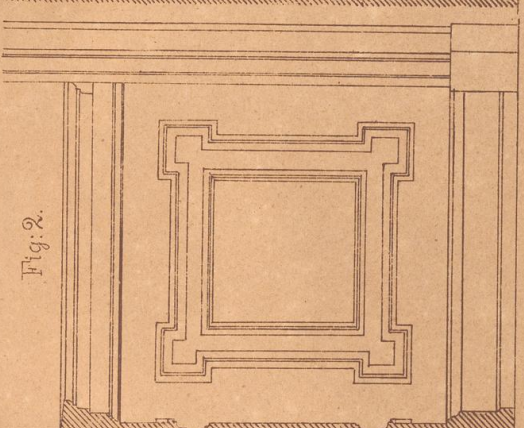


Fig. 1.

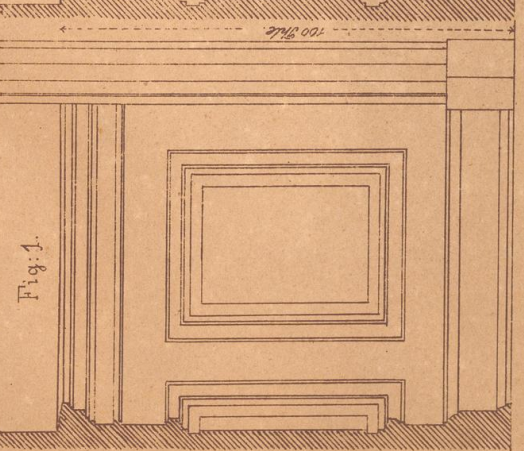


Fig. 7.

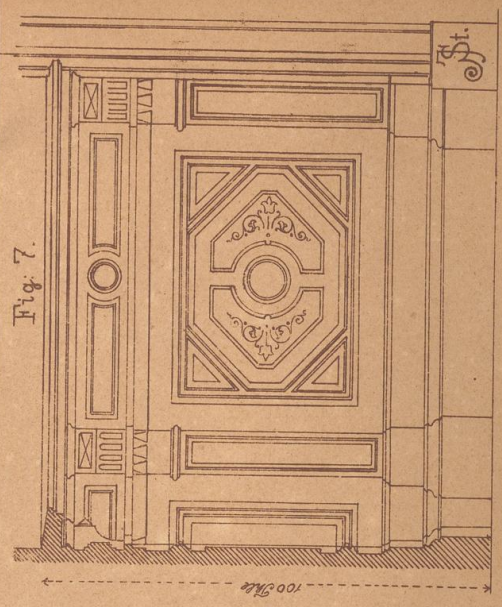


Fig. 6.

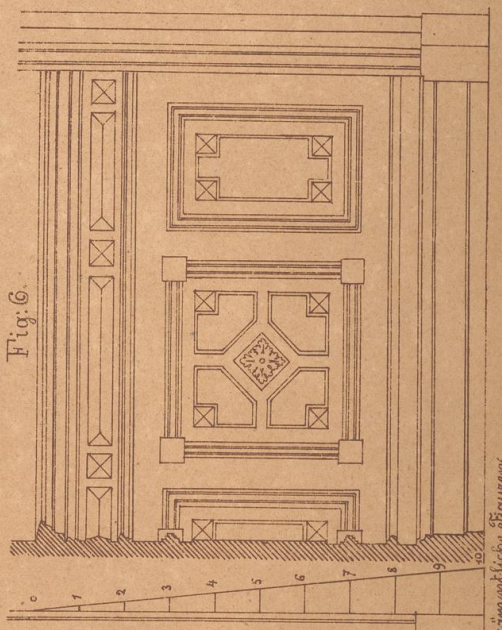
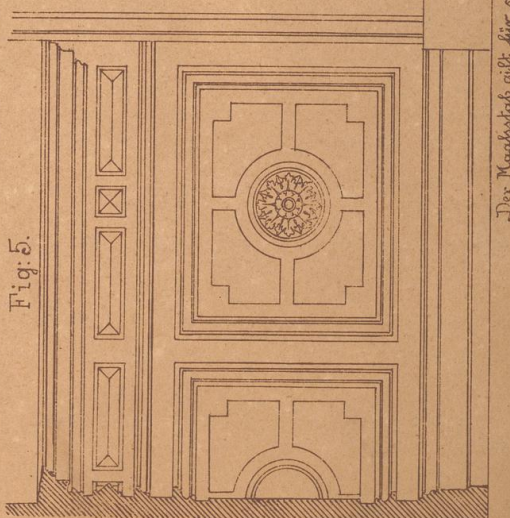


Fig. 5.

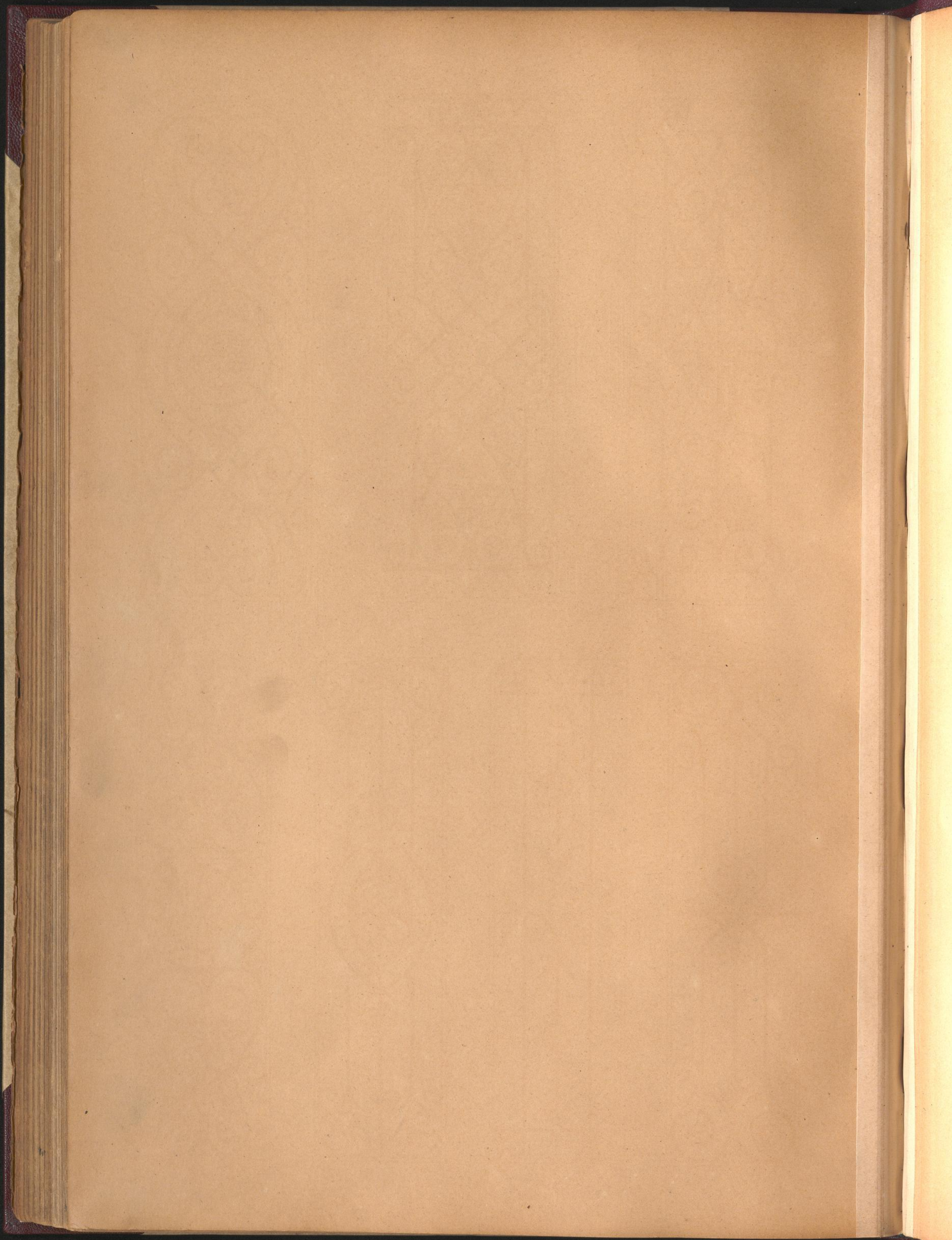


Der Maßstab gilt für sämtliche Figuren.

St.







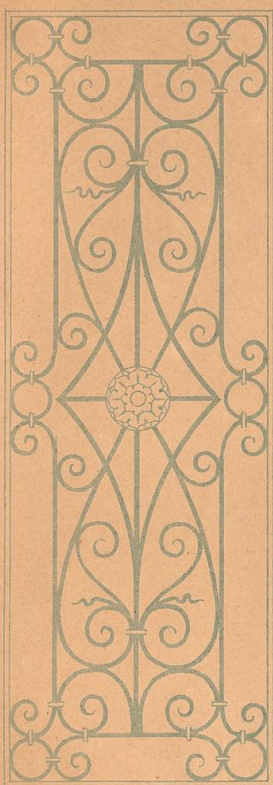


Fig. 1.

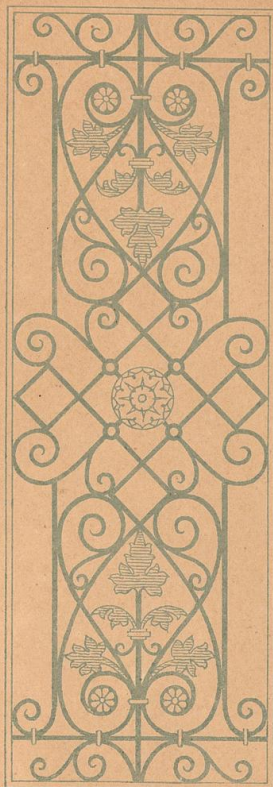


Fig. 2.

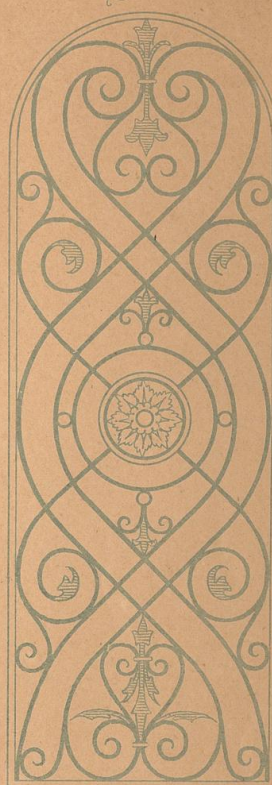


Fig. 3.

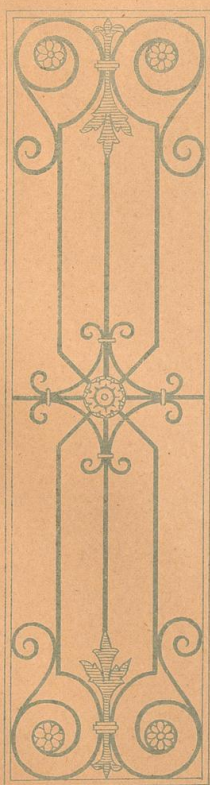


Fig. 4.



Fig. 5.

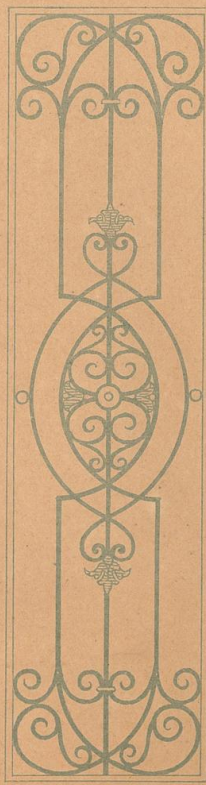


Fig. 6.

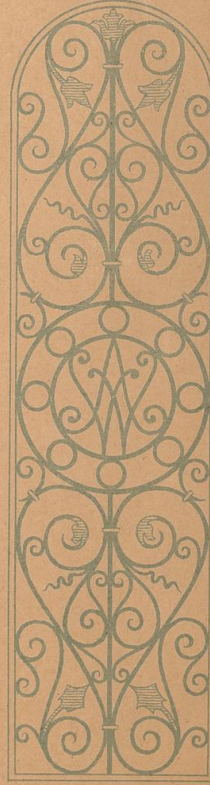


Fig. 7. St.





Fig. 1.

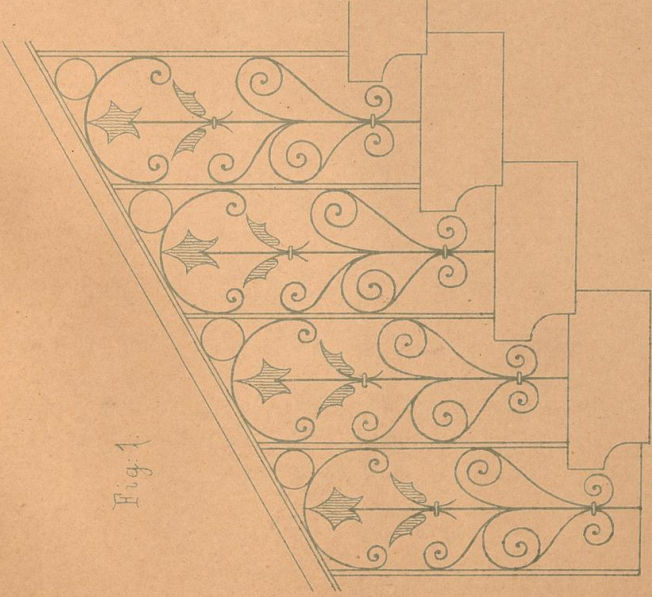


Fig. 2.

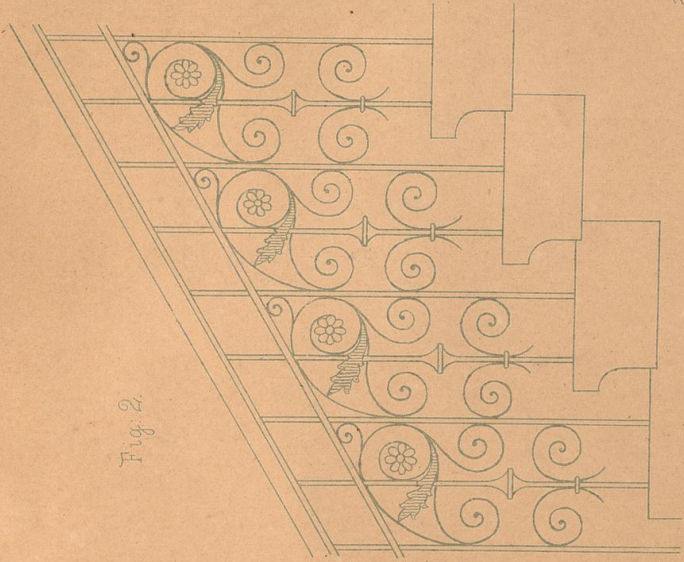


Fig. 3.

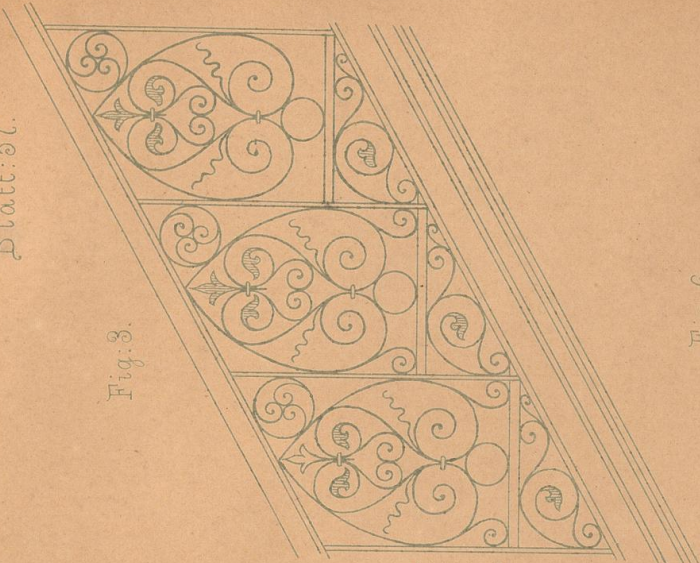


Fig. 4.

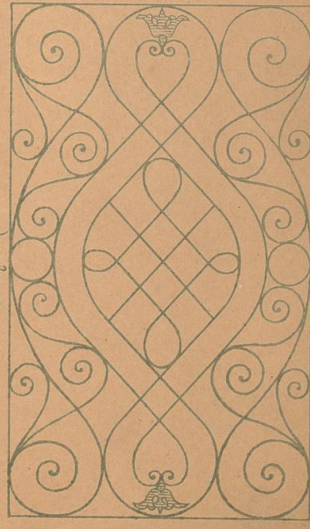


Fig. 5.

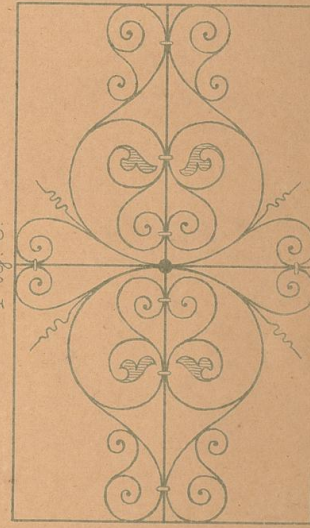
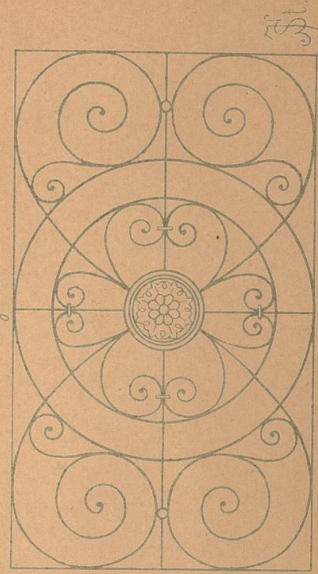


Fig. 6.



57



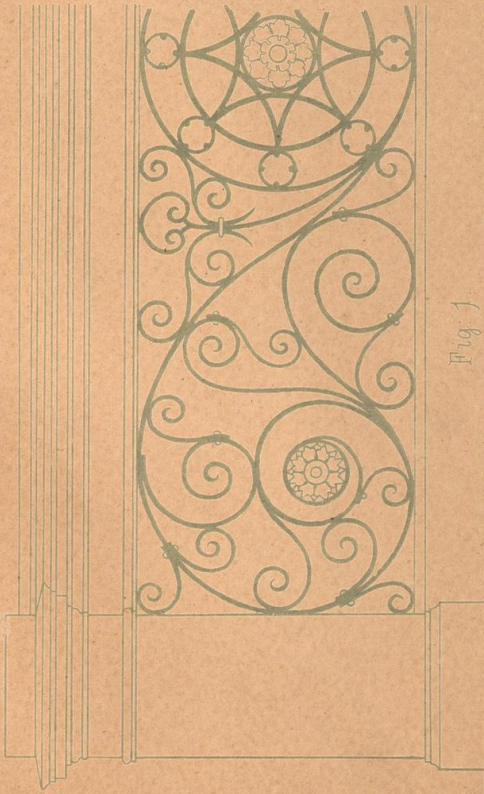


Fig. 1



Fig. 2

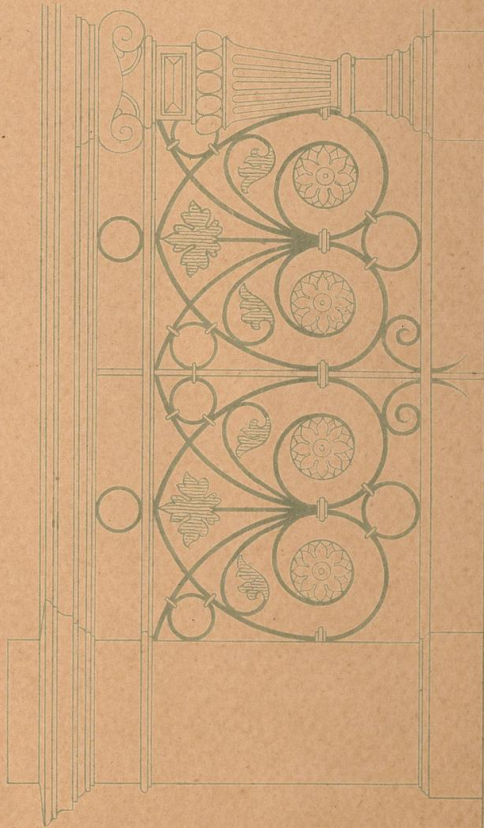


Fig. 3

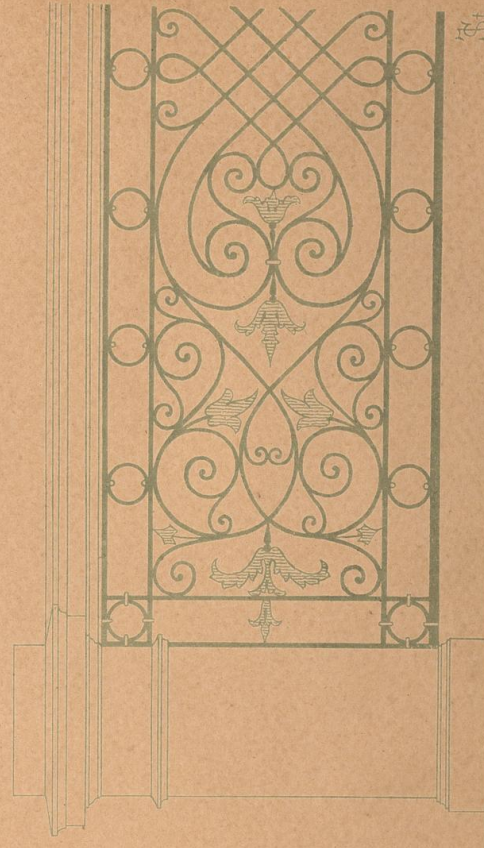
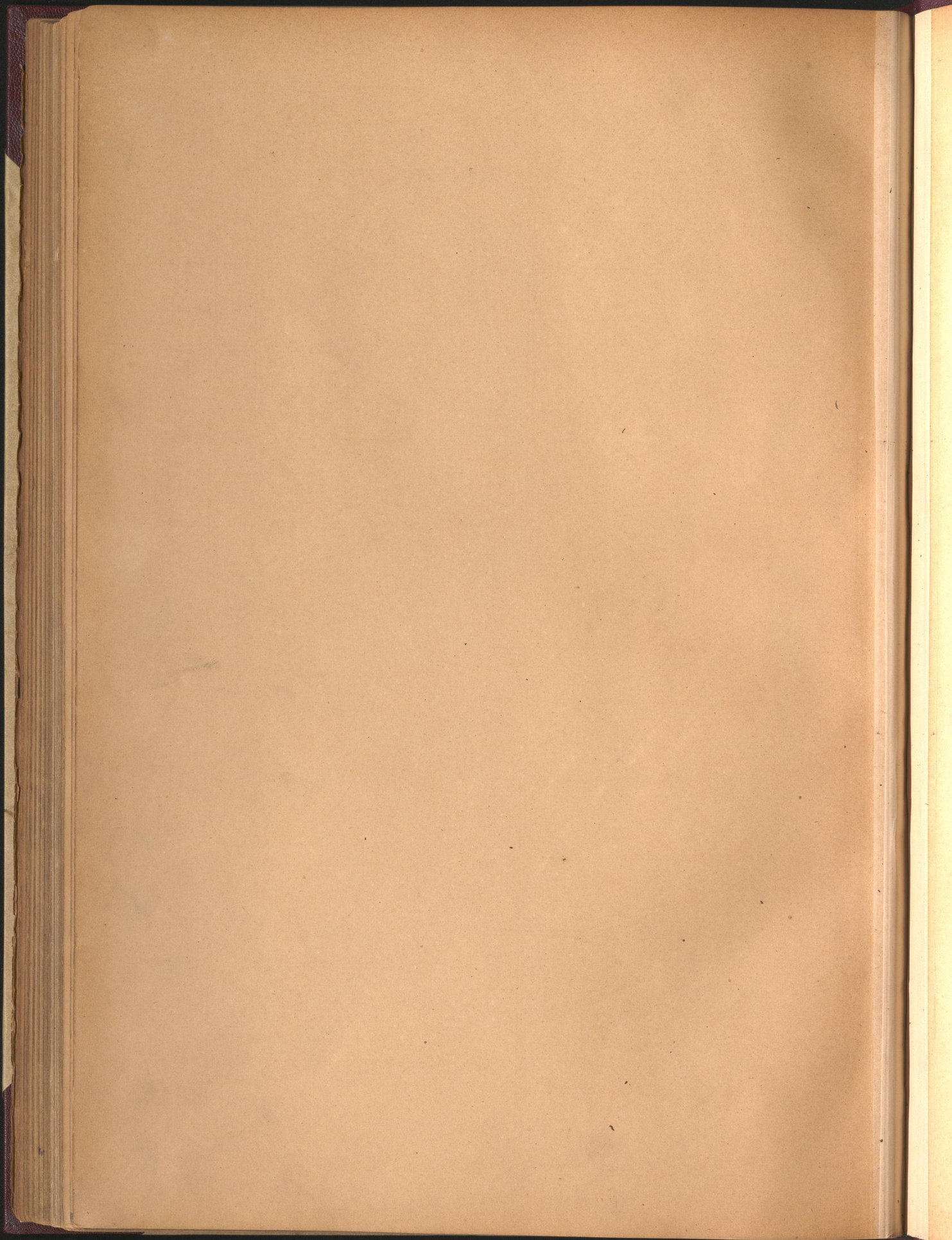
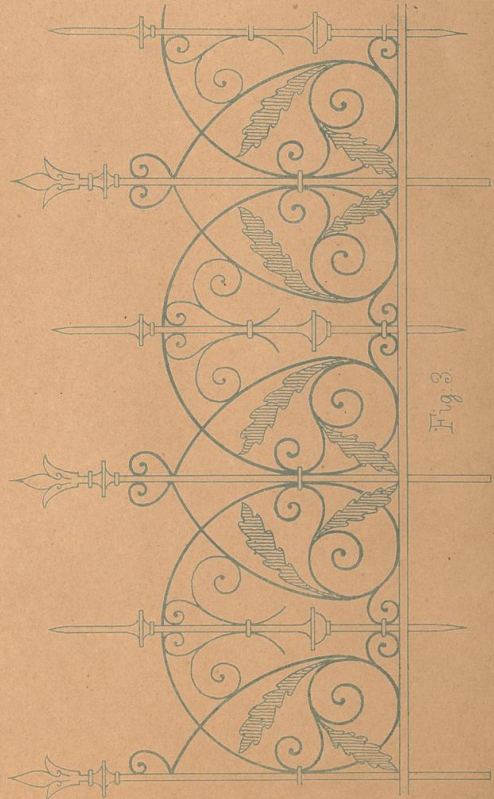
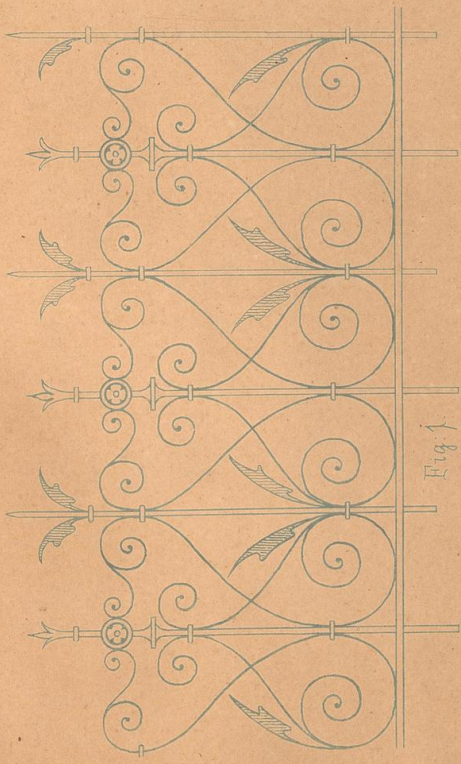
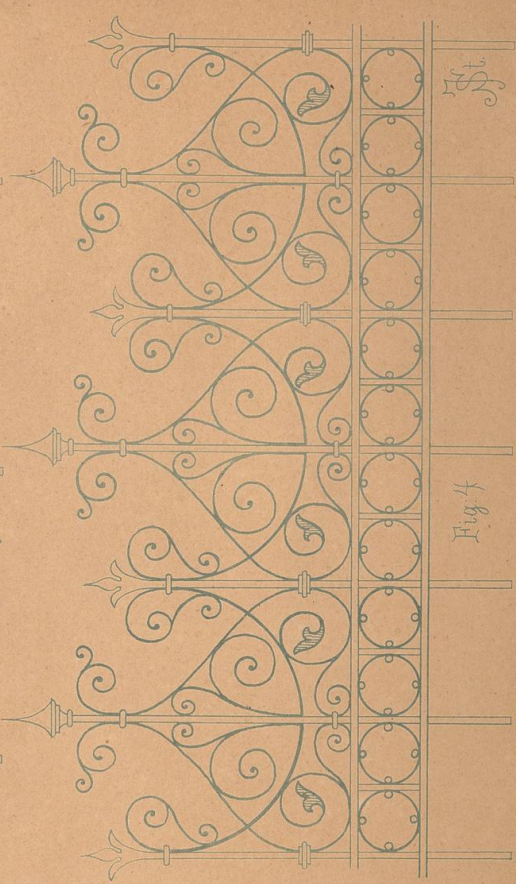
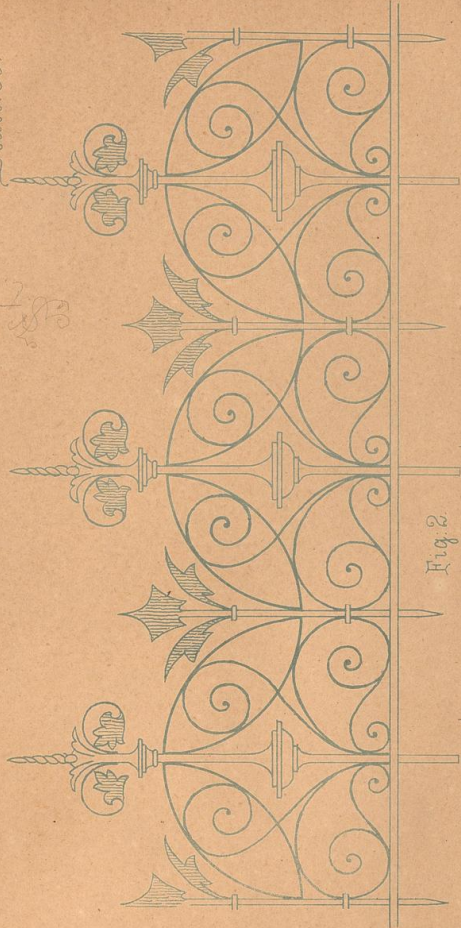
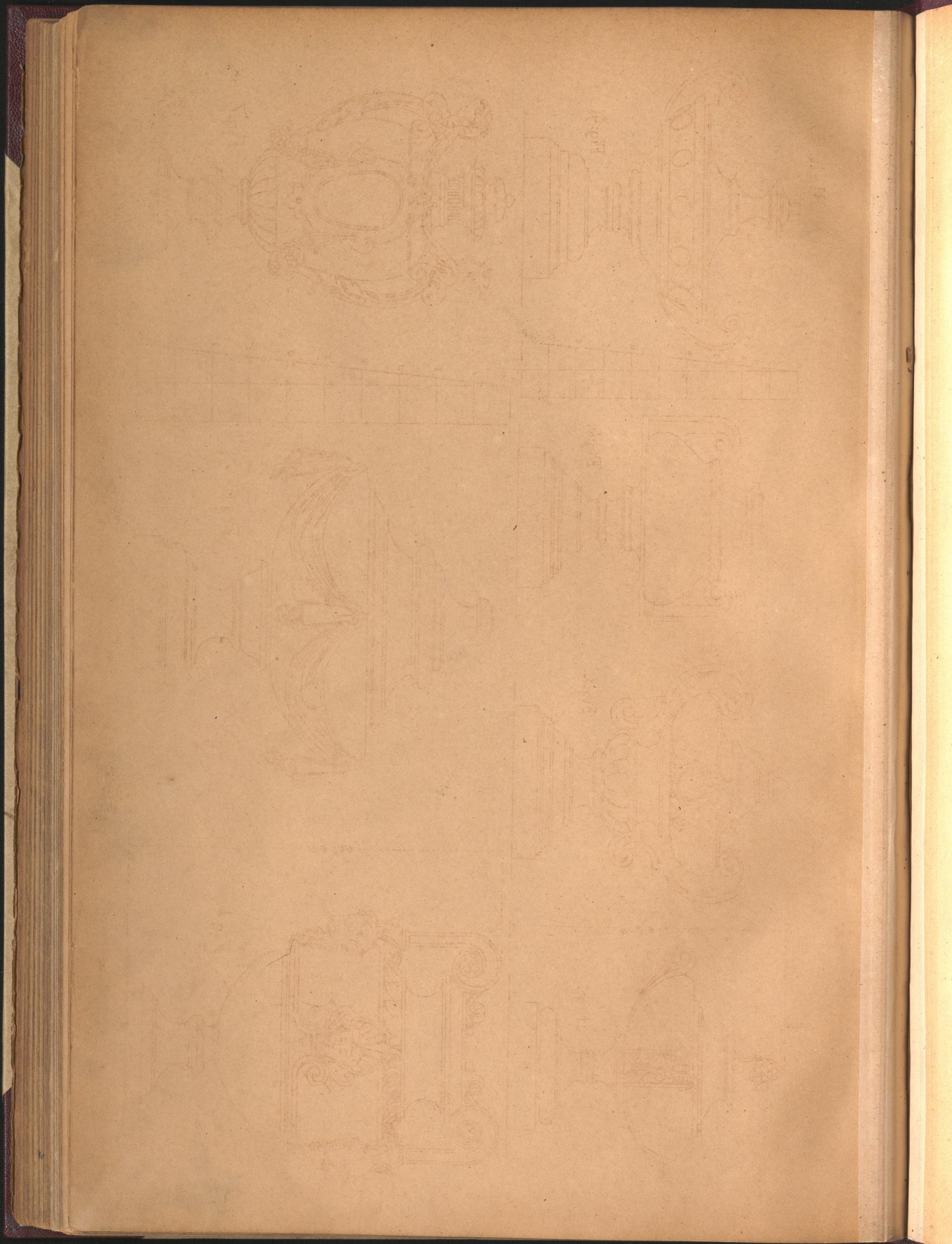


Fig. 4

58







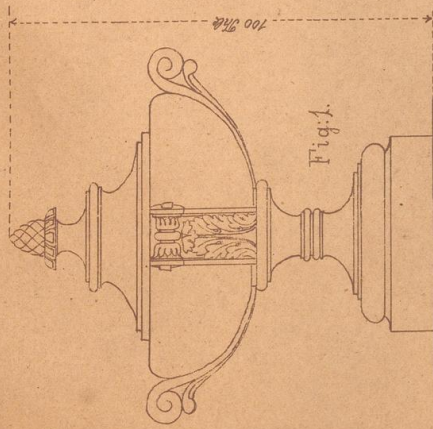


Fig. 1.

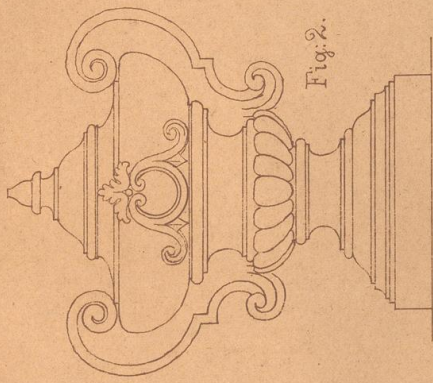


Fig. 2.

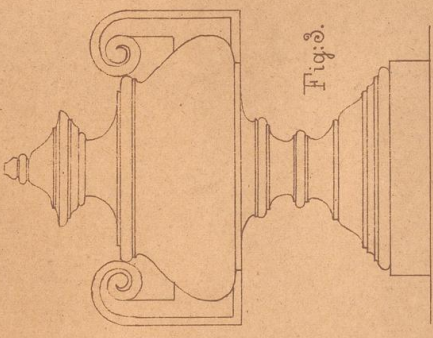


Fig. 3.

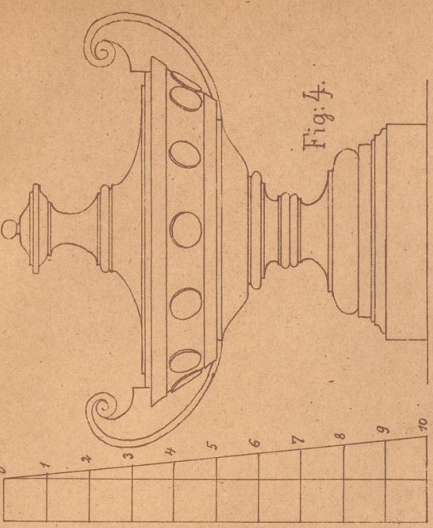


Fig. 4.

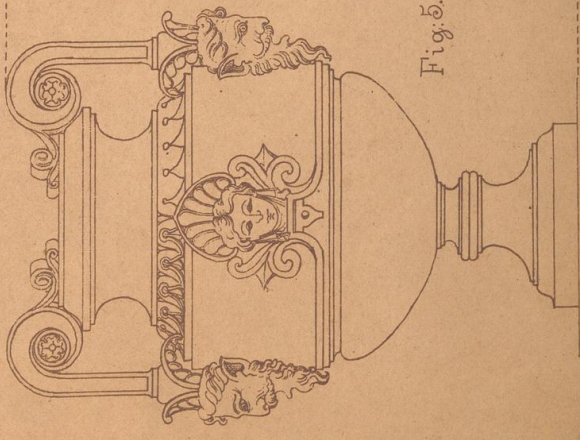


Fig. 5.

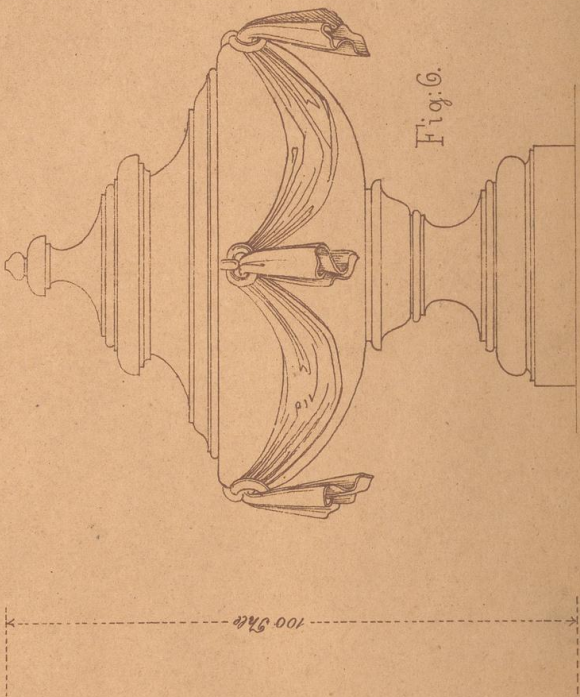


Fig. 6.

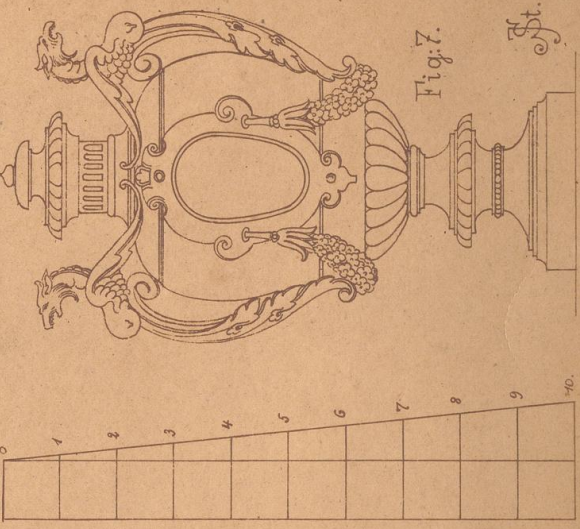


Fig. 7.

St.

100 Stk

100 Stk



