



UNIVERSITÄTS-
BIBLIOTHEK
PADERBORN

Die Konstruktionen in Eisen

Königer, Otto

Leipzig, 1902

[urn:nbn:de:hbz:466:1-96876](https://nbn-resolving.org/urn:nbn:de:hbz:466:1-96876)

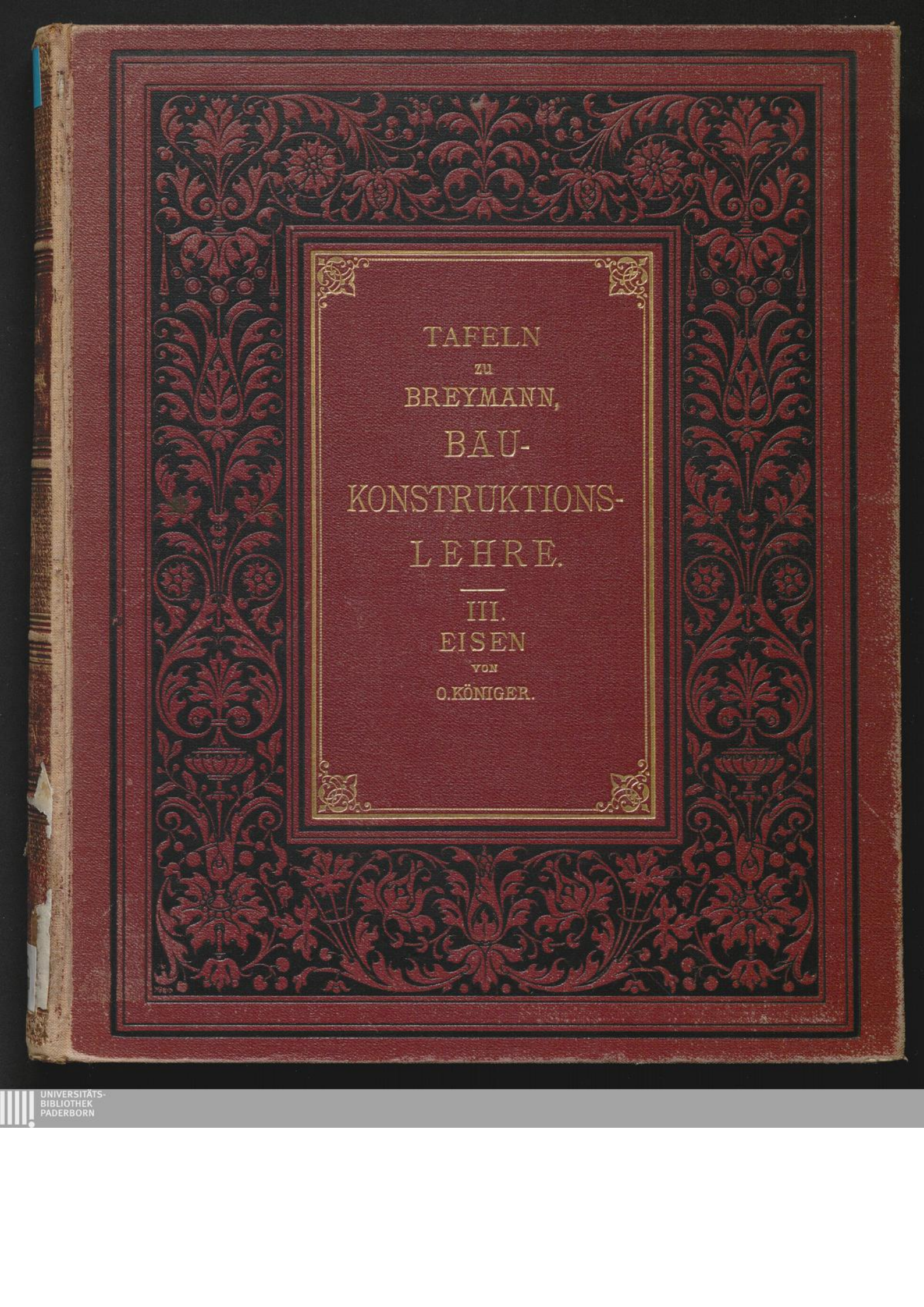

TAFELN
ZU
BREYMANN,
BAU-
KONSTRUKTIONS-
LEHRE.

III.
EISEN
VON
O. KÖNIGER.





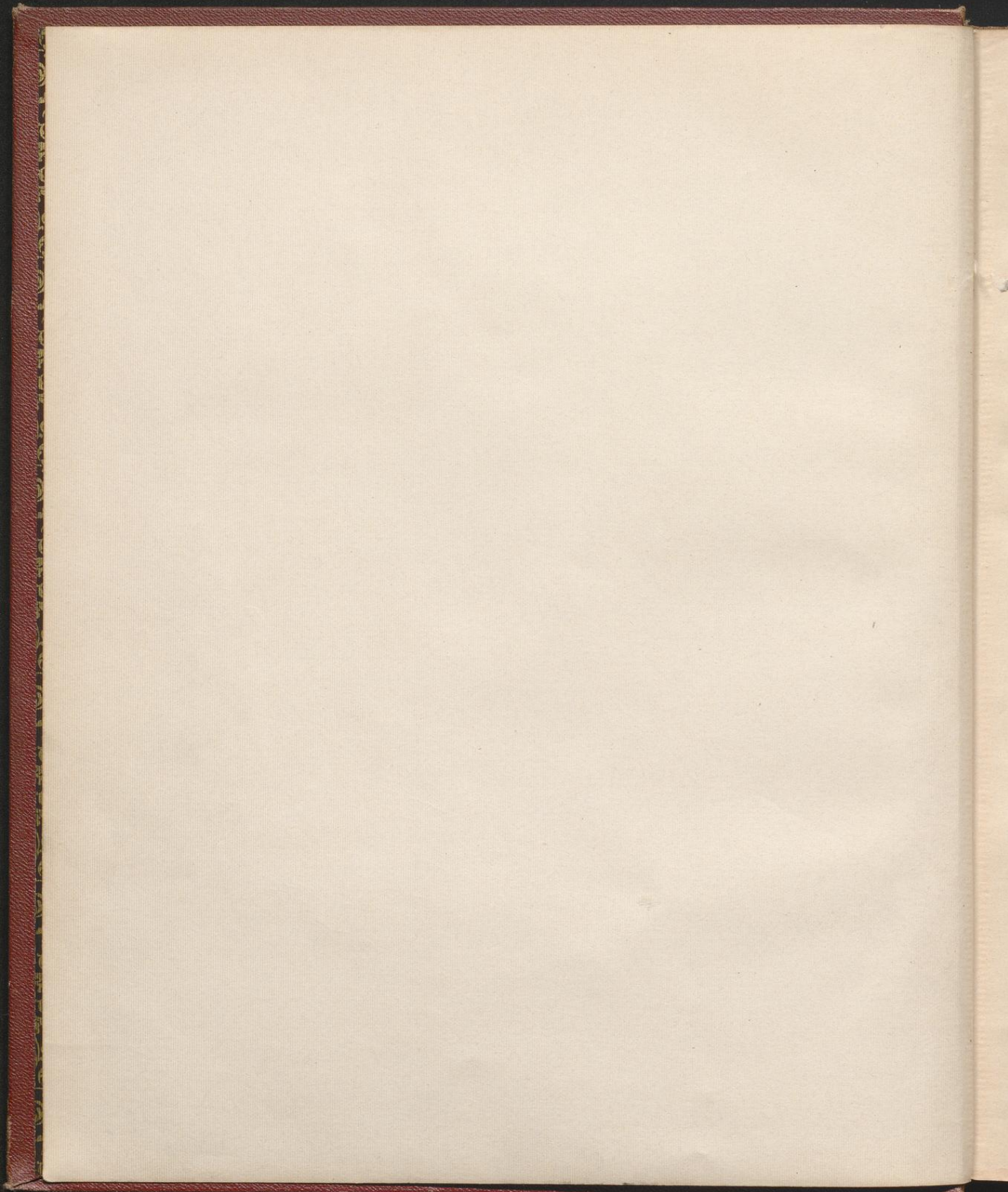

E. N. 4895

66/11

Tafeln

34

Breymann, Baukonstruktionslehre.

Band III:

Die Konstruktionen in Eisen.

Sechste vermehrte und umgearbeitete Auflage

von

Otto Königer,

Königl. Preuß. Eisenbahn-Bau- und Betriebsinspektor a. D.,
Mitinhaber der Firma Knoch & Kallmeyer, Technisches Bureau für Hoch- und Tiefbau zu Halle a. S.



Leipzig,

J. M. Gebhardt's Verlag.

1902.

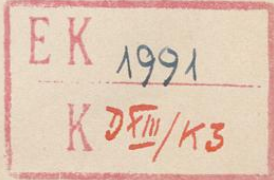



03
MQ
18806

Verzeichnis der Tafeln mit Angabe der zugehörigen Textseiten.

Die mit * bezeichneten Tafeln sind Doppeltafeln.

Tafel-Nr.	Dargestellter Gegenstand	Hierzu Text Seite	Tafel-Nr.	Dargestellter Gegenstand	Hierzu Text Seite
1	Schraubenverbindungen	49–50	28*	Bogenträger eines Hallendaches (Bahnhof Halle a. S.)	61, 78, 153, 164, 165, 225, 255, 257, 277, 303
2	desgl.	49–50, 261	29	Graphische Ermittlung der Spannungen im Bogenträger	153, 155, 156, 157
3	Trägeranschlüsse	47, 81	30*	Graphische Ermittlung der Spannungen im Bogenfachwerk	153, 163, 164
4	Gusseiserne Säulen	56, 57, 81	31*	Bahnhofs- u. Stadtbahn, Berlin	153, 165, 166, 264, 265, 280, 289, 304, 305
5	Stützen und Träger	57, 58	31a*		
6	desgl.	57, 58	32*	Bahnhofs- u. Stadtbahn, Berlin	116, 153, 166, 167, 225, 277
7	desgl.	57, 58, 59, 80	33*	desgl. Frankfurt a. M.	116, 153, 168, 265, 291, 305
8	Gusseiserne Wandstützen	57, 58, 59	34*	Markthalle Hannover	153, 167
9	Stützen und Träger	57, 58, 59	35*	Pariser Ausstellungsgebäude (1889)	153, 166
10*	Schmiedeeisernes Kapital auf gusseisernen Säulenkopf	57	36	Gelenke der Bogenträger	141, 164, 166, 167, 225, 277
11	Säulen von Straßenbrücken der Berliner Stadtbahn	57, 61, 63, 66	37	desgl.	168, 304
12	Schmiedeeiserne Säulen	60, 80, 81	38	Decken mit hölzerner Füllung	170–173, 197
13	Schmiedeeiserne Stützen	61, 63, 73, 81	39	Kappendecken	174, 175, 176
14	Schmiedeeiserne Pfeiler	62, 275, 302	40	desgl.	175, 178, 184, 185, 190
15*	Dachkonstruktion des Industriegebäudes in der Beuthstraße zu Berlin		19*	41	desgl.
16	Genietete Träger	59, 80, 170, 171	42	Decke mit Spiegelgewölbe aus Maltzmaße	174
17	Graphische Darstellung der Biege- und Widerstandsmomente eines Unterzuges	95, 106, 108	43	Kleine Eiserne Decke	184, 185
18	Erkerträger	97, 98, 99, 109, 110, 203	44	Kronen Eiserne Decke	186, 187, 188
19*	Kastenträger	59, 61, 80, 84, 85	45	Wellblechdecken	192, 193, 194
20	Stoßverbindungen genieteter Träger	85, 86	46	Decken mit Buckelplatten und Belageisen	194
21	Krag-Gelenkträger	116, 117	47	Eiserne Fachwände	199, 201–203, 252
22	Französisches Dach. Graphische Ermittlung der Fachwerkspannungen	133, 145, 163	48	Erker	203
23*	Englisches Dach. Graphische Ermittlung der Fachwerkspannungen	148, 163, 276	49	Massive Treppe mit eisernen Trägern	206
24*	Decke und Dach über einem Oberlichtsaal (Wartesaal Bahnhof Halle a. S.)	112, 134, 136, 137, 141, 170, 224, 235, 240–243, 266, 276, 302	50*	Treppe der Leibniz-Realschule in Hannover	207
25*	desgl.	136, 170, 266, 276, 302	51	Eiserne Treppen	214, 215
26*	Decke über dem großen Sitzungssaal des Reichsgerichtsgebäudes in Leipzig (Entwurf)		52	Schmiedeeiserne Treppe	214, 215, 218–223
27*	Decke über dem Festsaal dajelbst (Entwurf)	136, 170, 276, 303	53	Gusseiserne Wendeltreppe	216

Tafel- Nr.	Dargestellter Gegenstand	Hierzu Text Seite	Tafel- Nr.	Dargestellter Gegenstand	Hierzu Text Seite
54	Glasdeckungen	229–232, 234, 235, 238, 239	75*	Eisernes Dach der Marienkirche in Hannover	} 307
55	desgl.	229, 230, 232, 234, 235, 236, 238, 239, 257, 293	76*	desgl.	
56	desgl.	233, 234, 235	77*	desgl. Turndach	351, 352
57	desgl.	230, 232, 234, 236, 237, 238, 258, 293	78*	Kuppel der neuen Kirche zu Berlin .	346
58	Sägeförmiges Oberlicht (zu Taf. 28)	232, 234, 238	79*	Alberthalle des Kristallpalastes in Leipzig	} 347, 348, 349
59	Traufanordnungen	229, 237, 283	80*	desgl.	
60	Oberlichter an Schuppendächern . .	226, 231, 239	81	Zirkus Krembier in Berlin	349
61	Eindeckung mit Zinkblech	247, 248, 254, 256	82*	Eiserner Dachreiter	354–358
62	Wellblechdeckung	249, 250, 251, 253, 255, 256, 264, 265	83*	Kuppel des Reichstagsgebäudes in Berlin	360–362
63	desgl.	252–254, 264, 265	84*	Kuppel des Empfangsgebäudes auf Bahnhof Halle a. S.	362, 363
64	desgl.	239, 254, 255, 264, 265	85*	Kuppel des Reichsgerichtsgebäudes zu Leipzig (Entwurf)	363
65	Dachrinnen	256, 257, 258, 259	86	Ausstellungsgebäude zu Berlin . .	363, 364
66	desgl.	255, 257, 258, 259	87	Geländer	365
67	Fulldachbinder	299, 300	88	Gusseisernes Fenster	367
68	Satteldachbinder	266, 273, 300	89	Schmiedeeisernes Fenster	} 368
69*	desgl.	264, 274, 276, 301	90	desgl.	
70	desgl.	264, 266, 274, 284, 301	91	Schmiedeeisernes Hausthor	368, 369
71	Halle über der Vorfahrt zu Bahnhof Alexanderplatz, Berlin	303	92	Eisernes Schuppenthor	} 369
72	Kragdächer	286, 287	93*	desgl.	
73*	Bahnsteighalle Dresden-Altstadt . .	264, 265, 306	94*	Schaufensteranlagen	371
74*	Eisernes Dach über dem Stadttheater zu Halle a. S.	306	95*	desgl.	372
			96	Glockentuhl der Kirche zu Harjum .	373

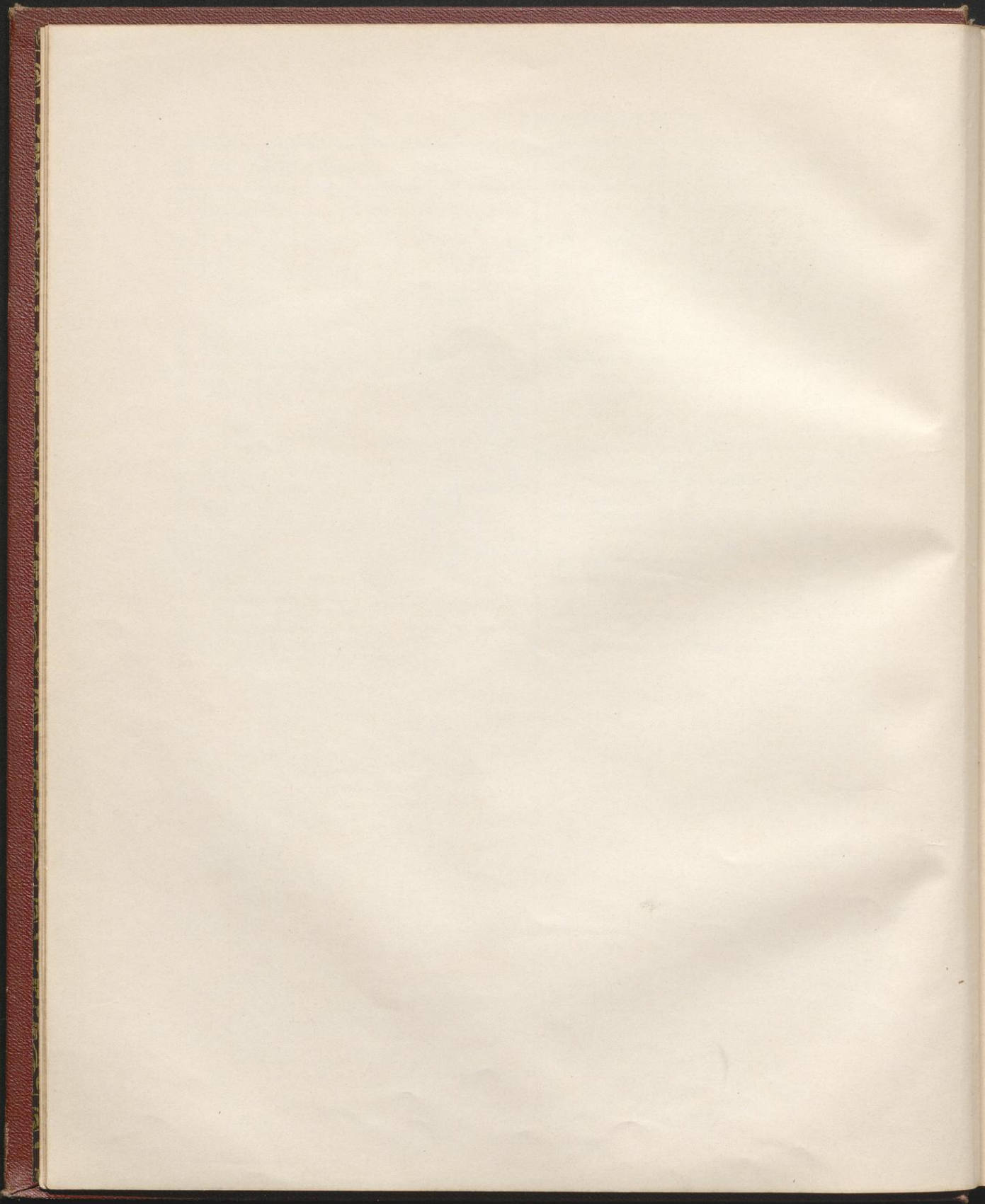

Schraubenverbindungen.

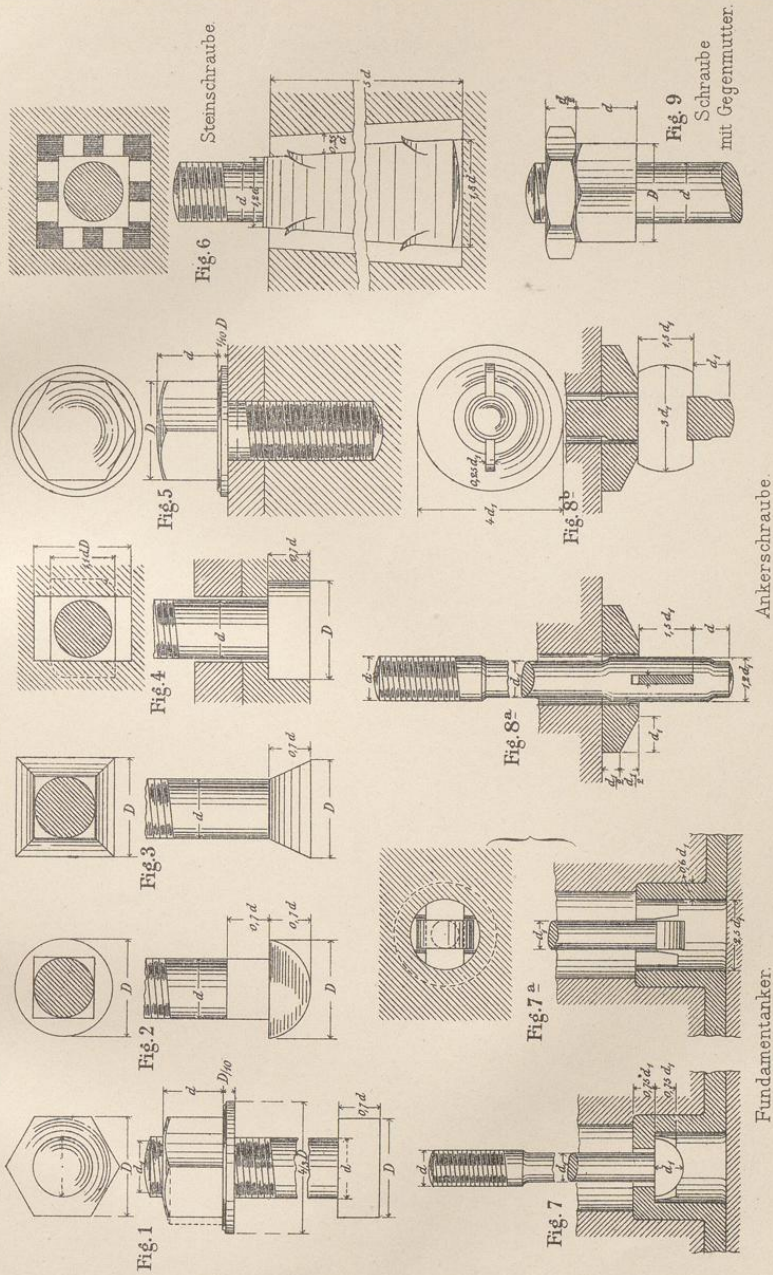

Steinschraube

Schraube mit Gegenmutter.

Ankerschraube

Fundamentanker

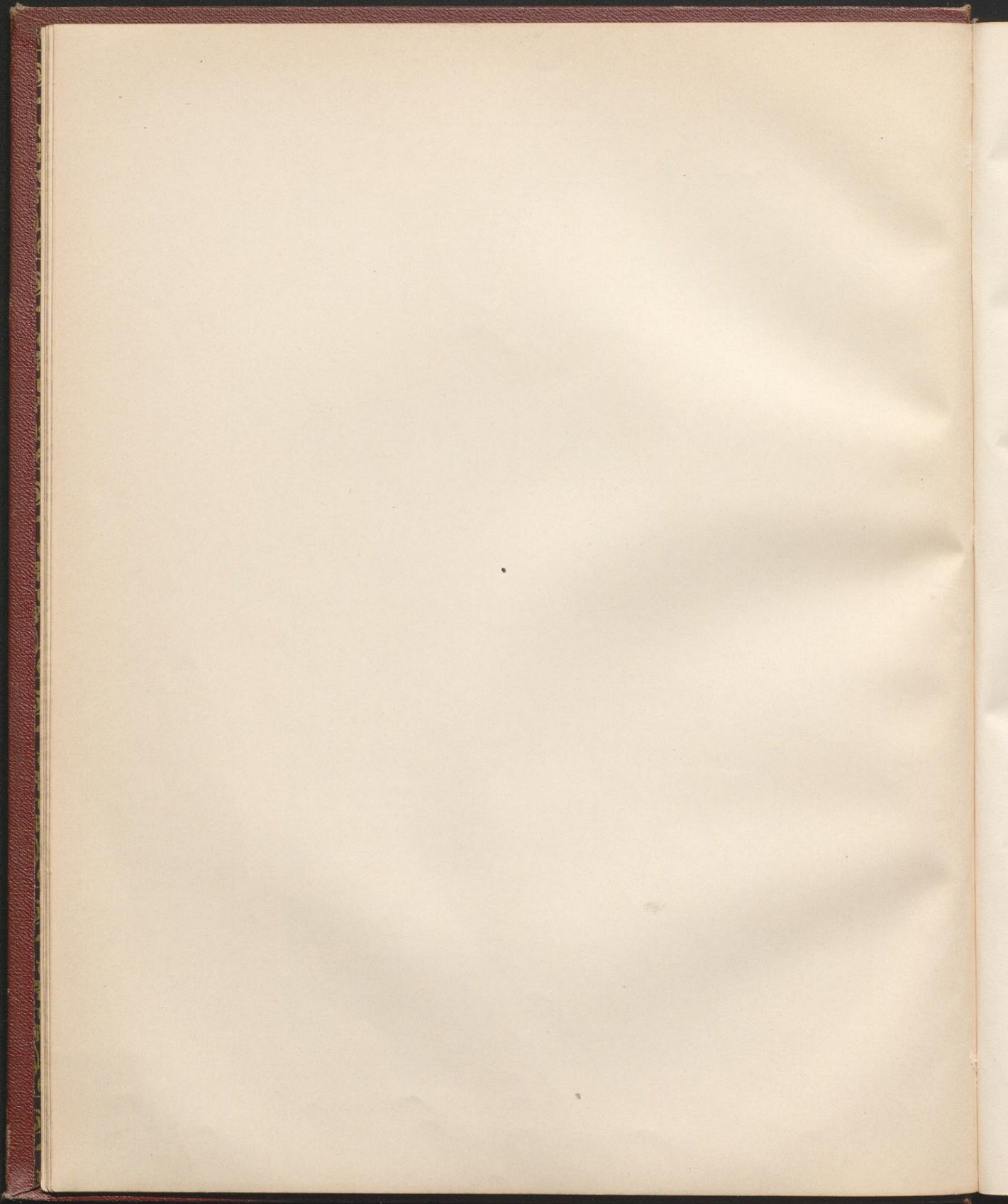

Schraubenverbindungen.

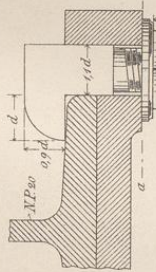

Fig. 1 Hakenschraube

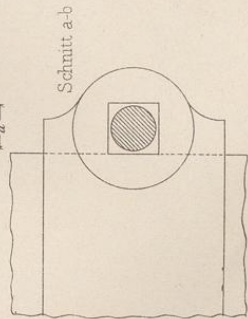

Fig. 2 Strebenschuh.

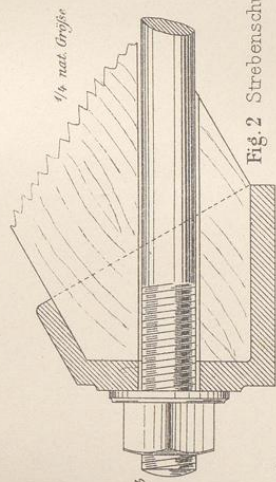

Fig. 3

Schnitt a-b

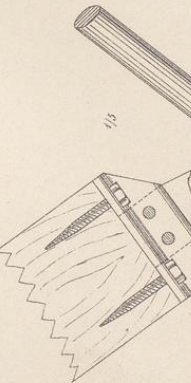

Fig. 4 Flansverschraubung

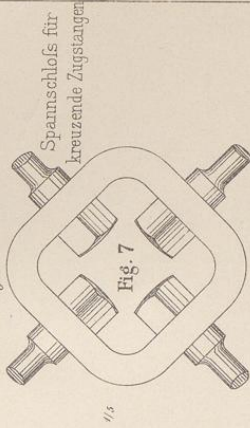

Fig. 5 Gelenkverbindung

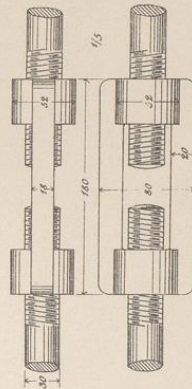

Fig. 6 Spanschloß für grade Zugstangen.

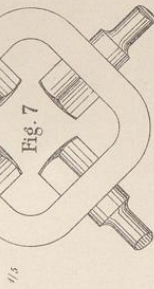
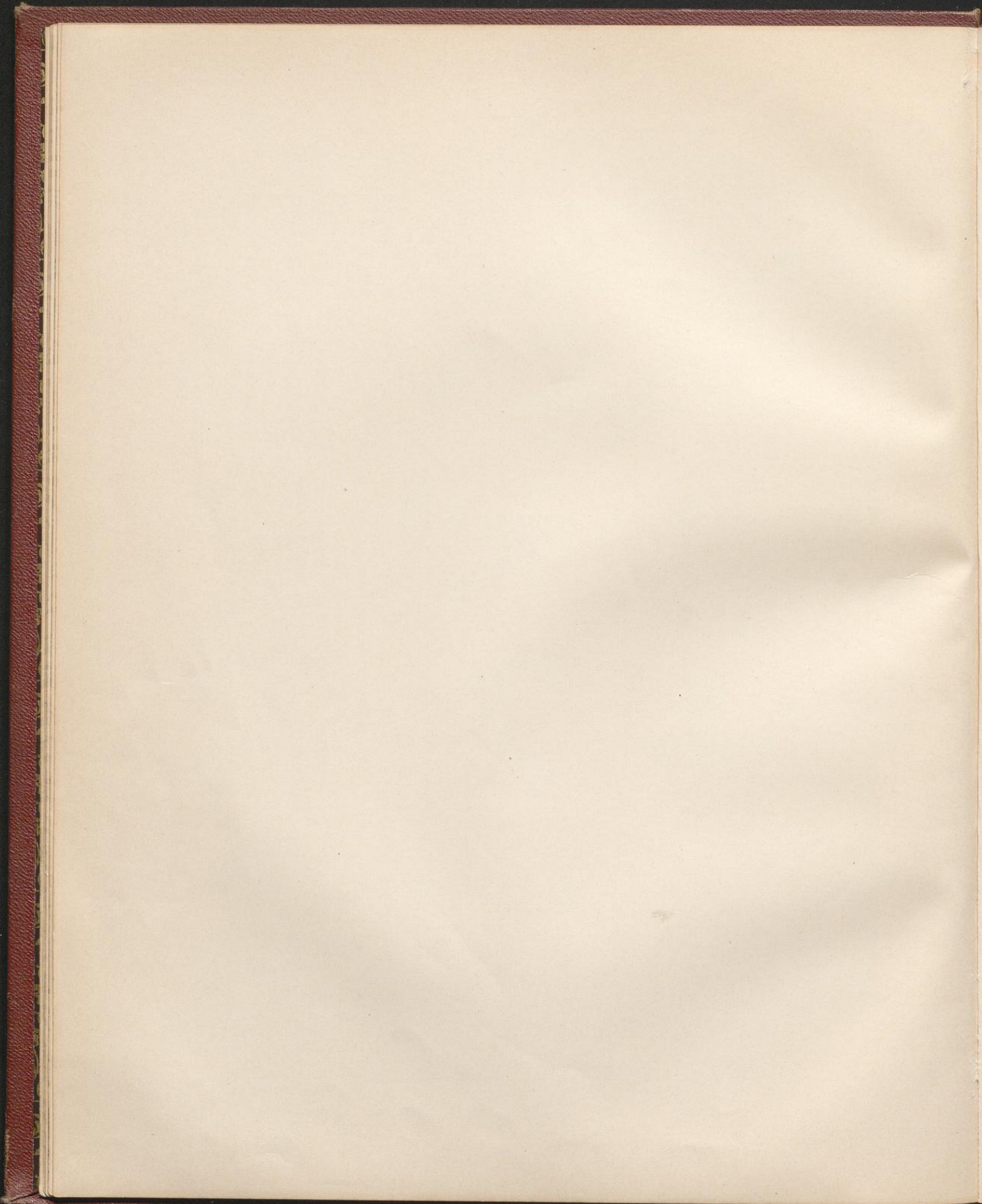

Fig. 7

Spanschloß für kreuzende Zugstangen



Gusseiserne Säulen.

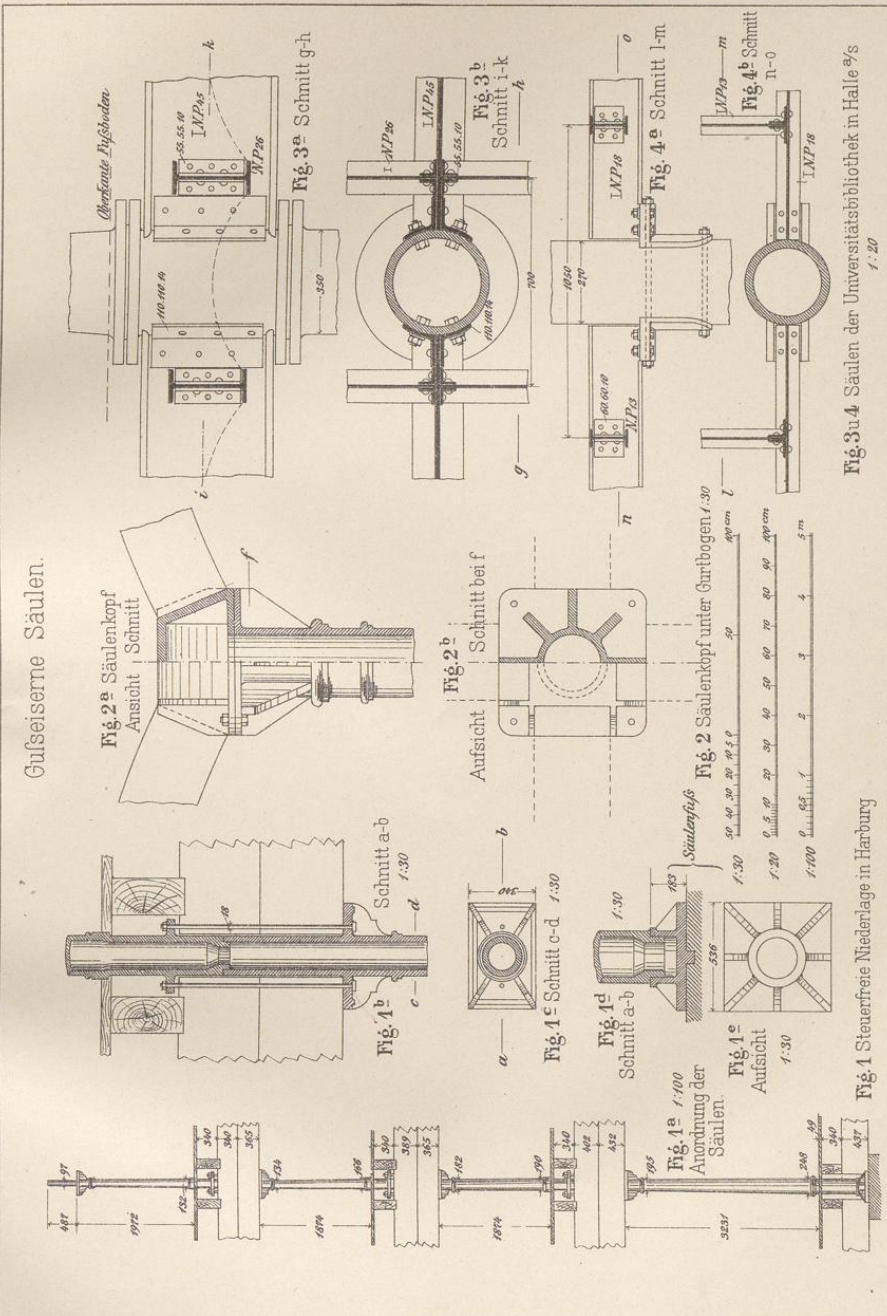
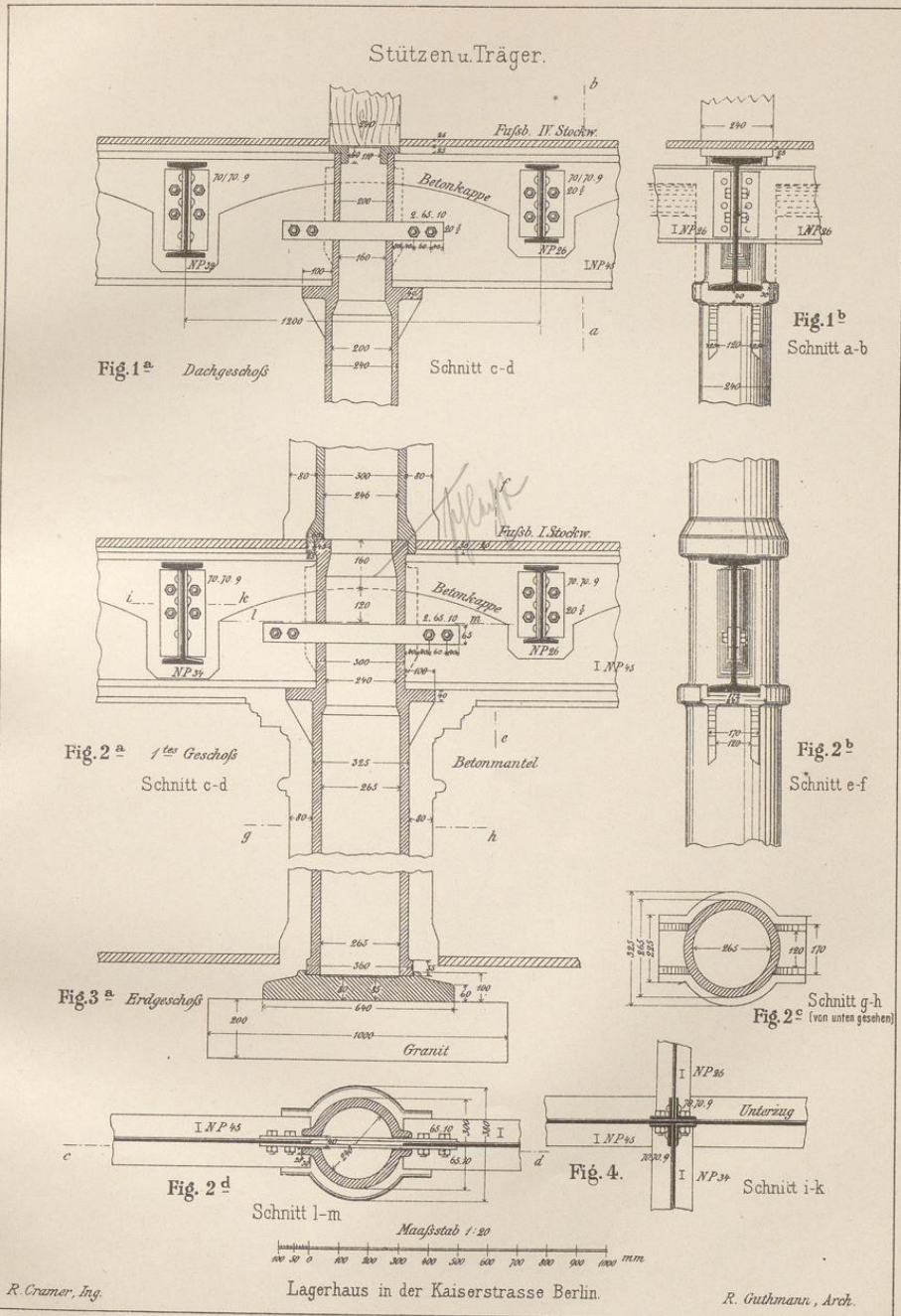

Fig. 3 u. 4 Säulen der Universitätsbibliothek in Halle a/S
1/20

Fig. 1 Steinfreie Niederlage in Harburg

Stützen u. Träger.



Breymann III Eisen (6. Aufl.)

J.M. Gebhardt's Verlag, Leipzig.

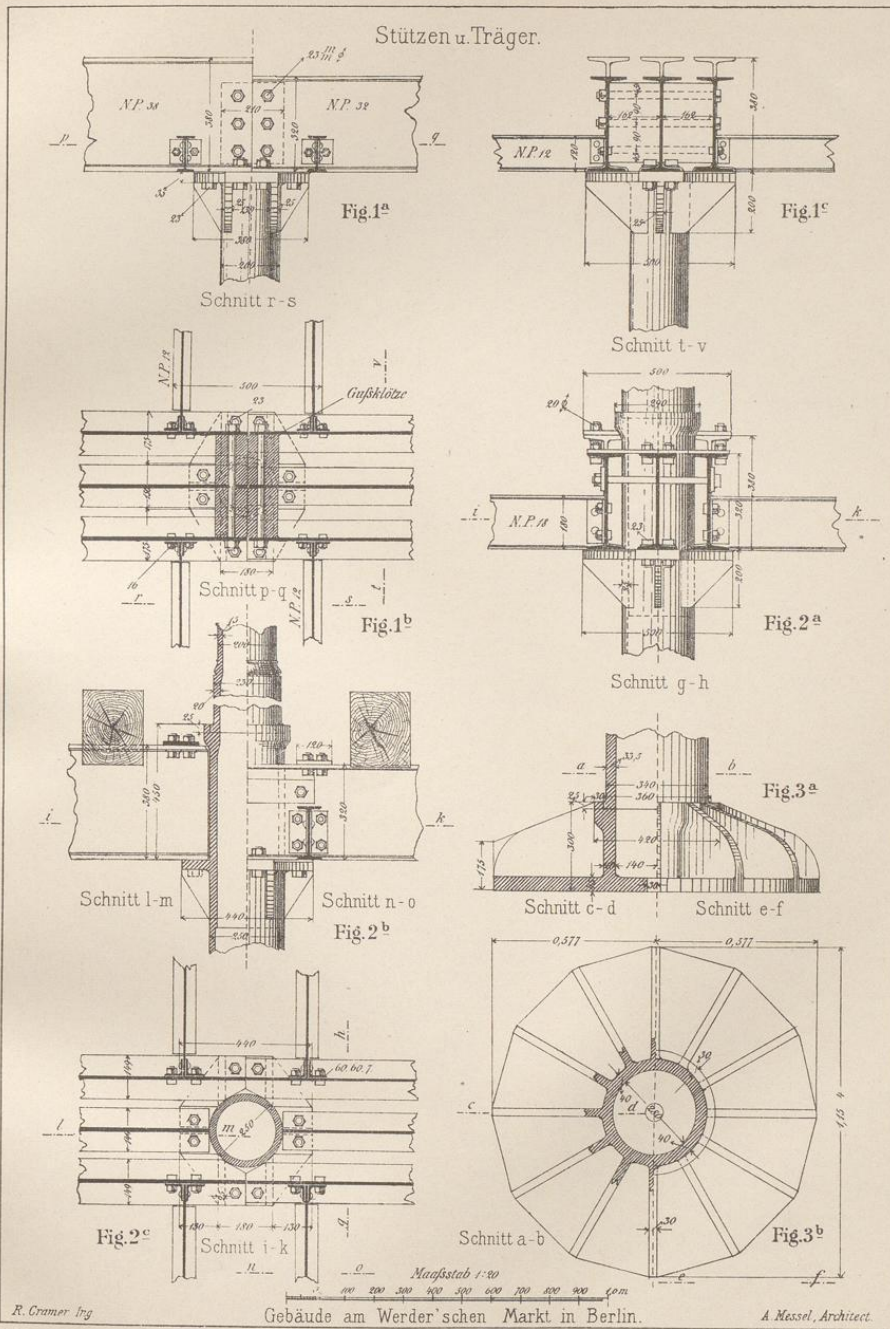

Stützen u. Träger.

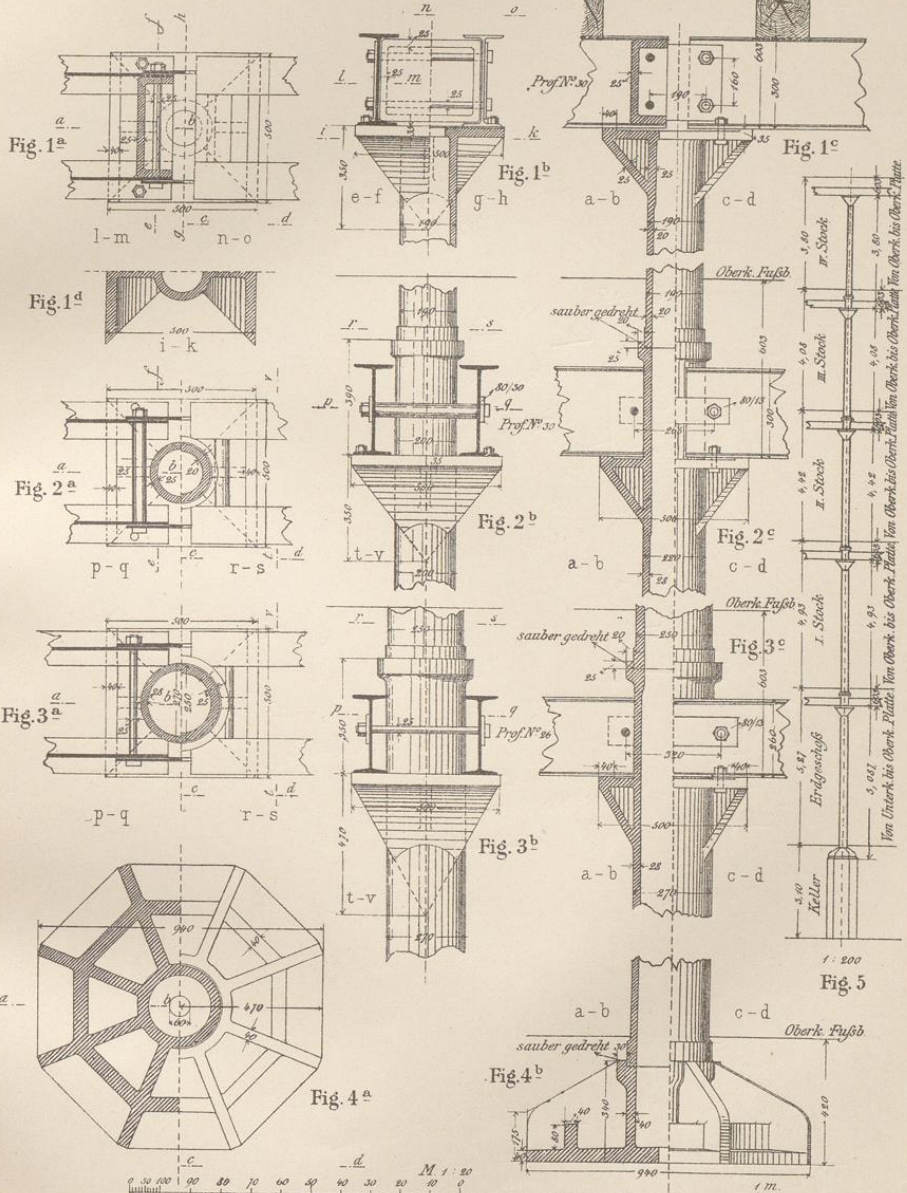

R. Cramer Ing.

Geschäftshäuser am Werder'schen Markt in Berlin.

A. Messel, Arch.

Breymann III Eisen. (6. Aufl.)

J.M. Gebhardt's Verlag, Leipzig.

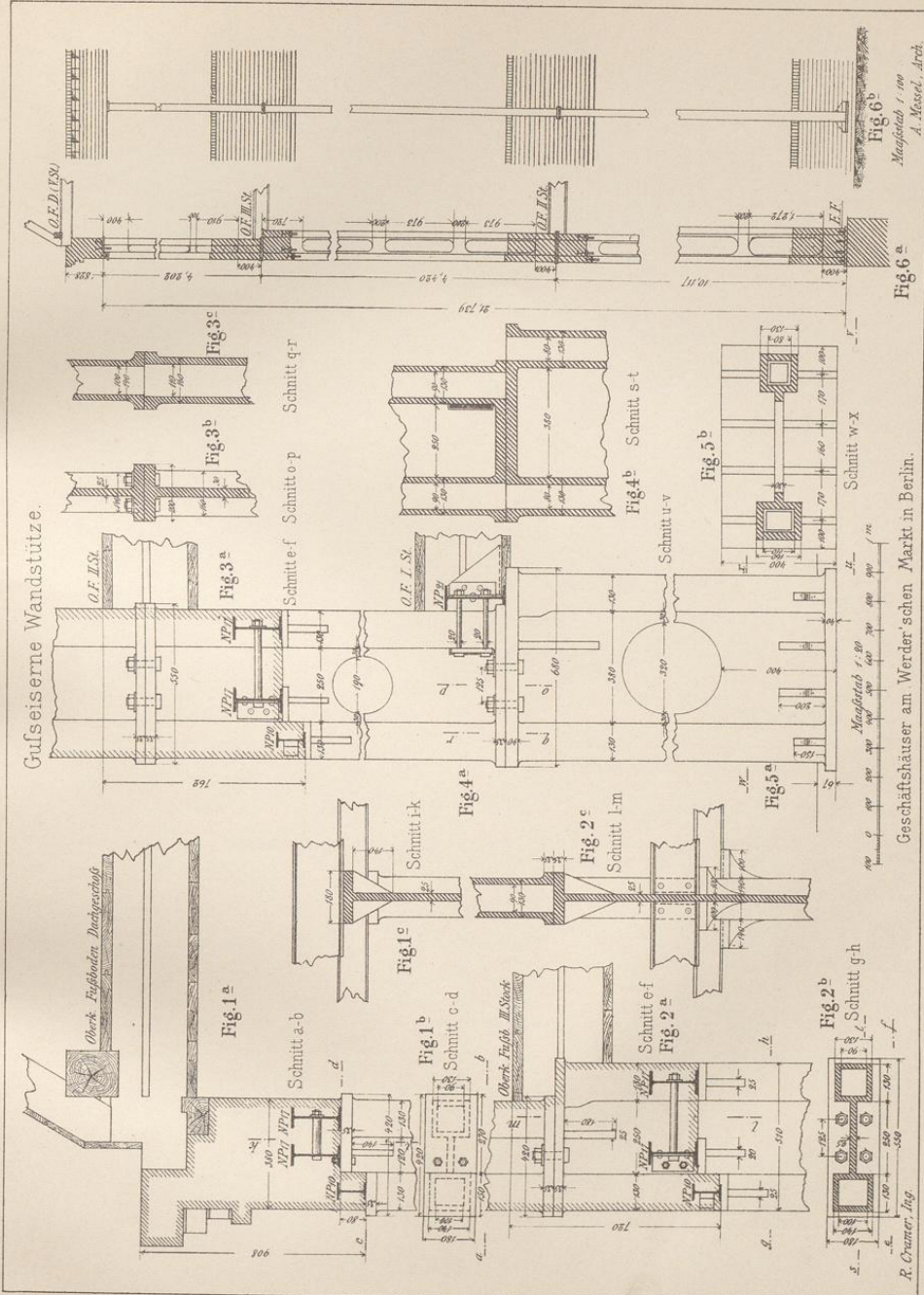

Gusseiserne Wandstütze.

Geschäftshäuser am Werderischen Markt in Berlin.

Stützen u. Träger.

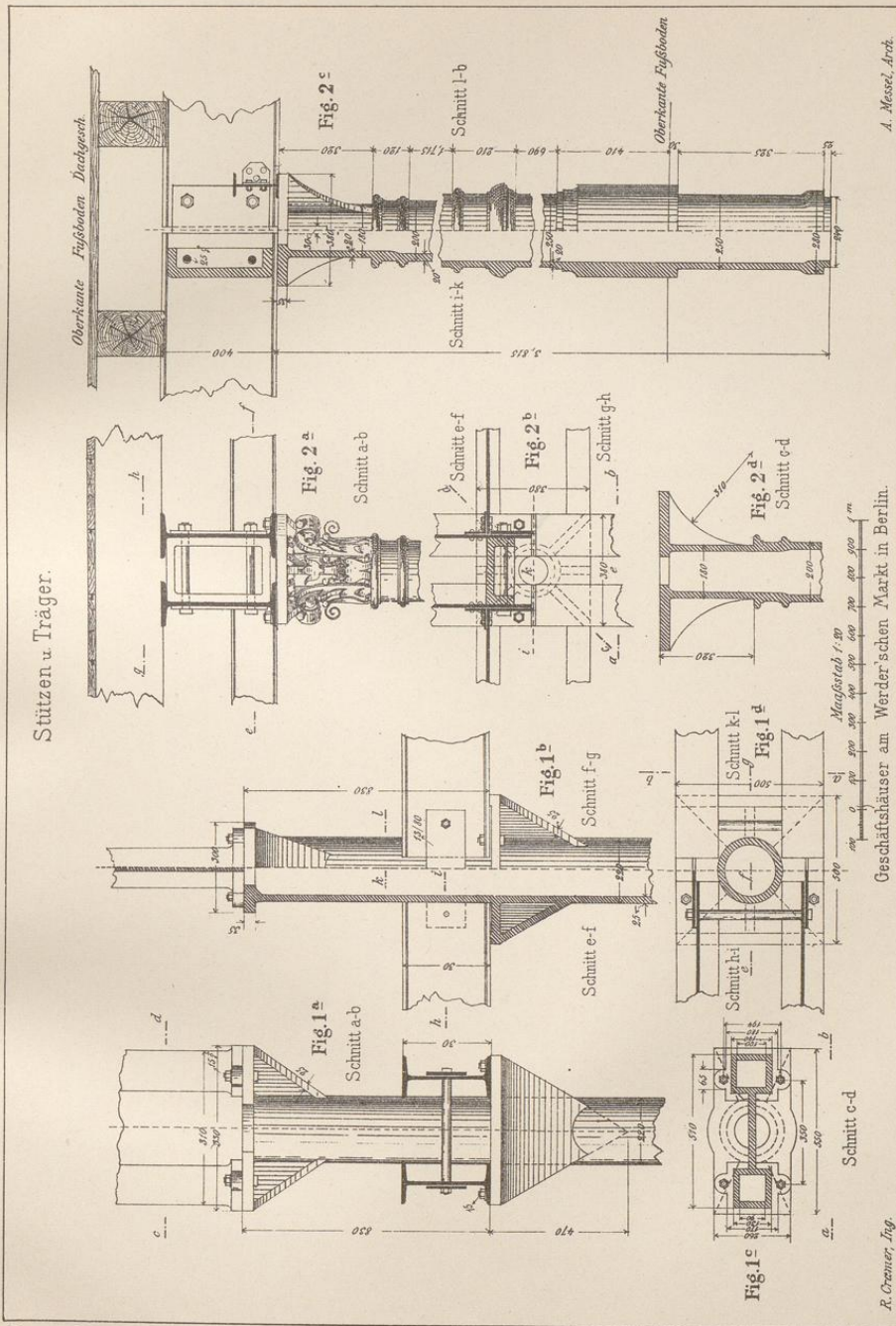

A. Messel, Arch.

Geschäftshäuser am Werderschen Markt in Berlin.

R. Cremer, Ing.

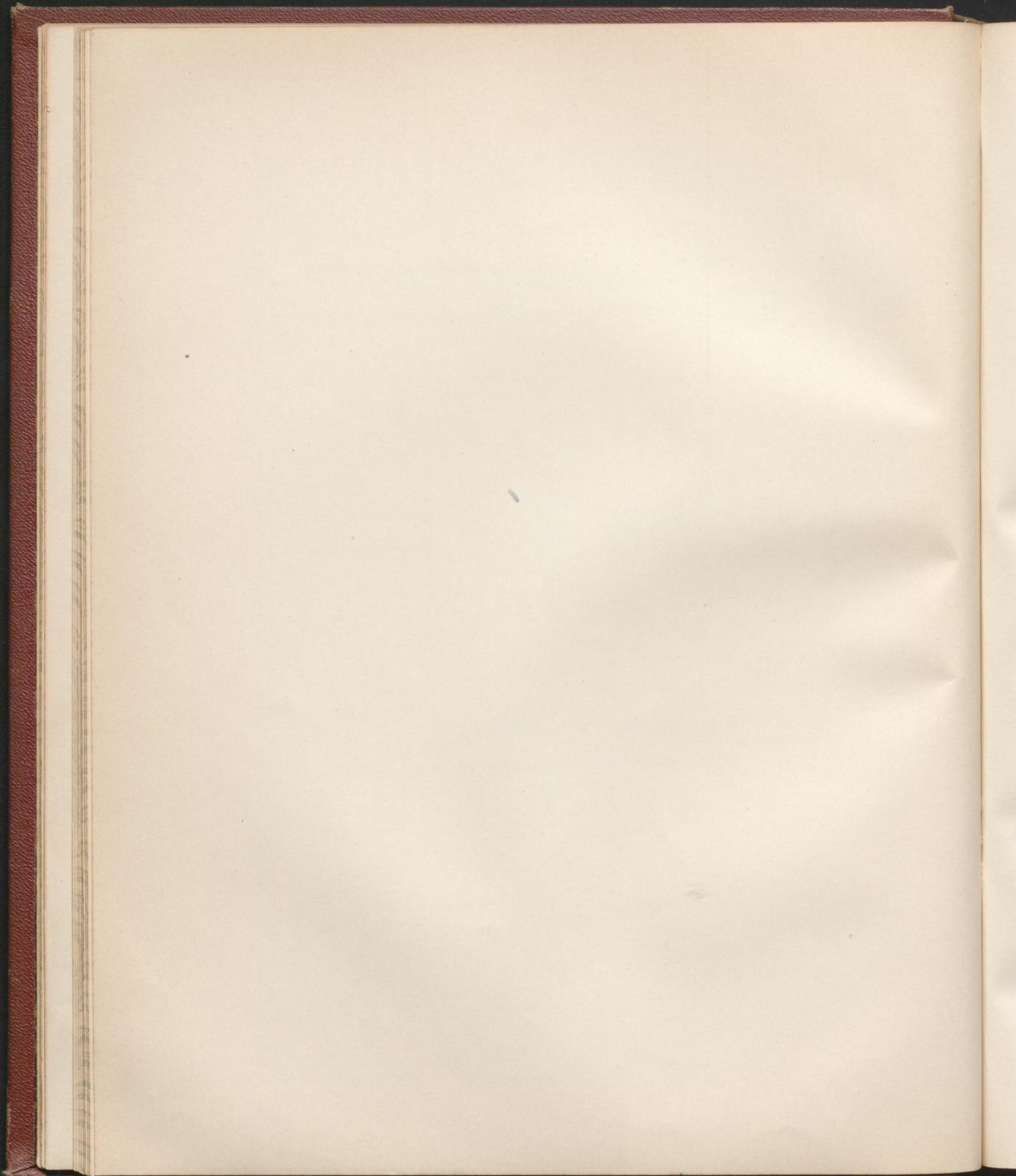

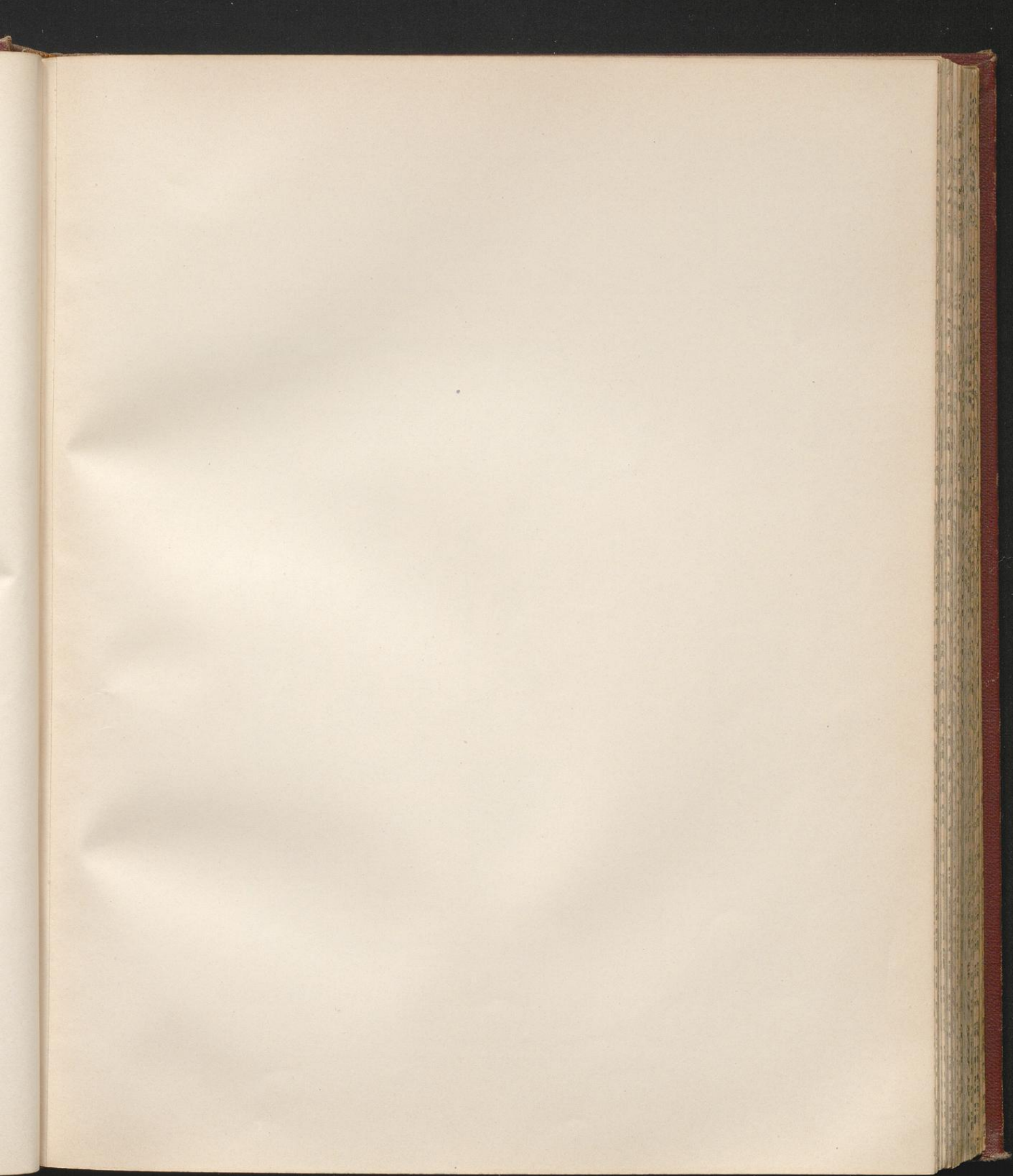

Schmiedeeiserne Capitale auf gußeisernem Säulenkopf

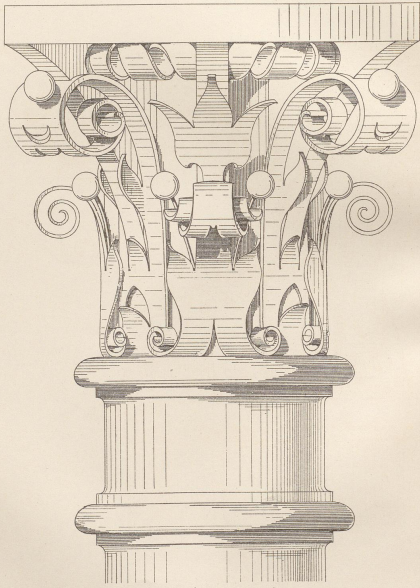

1/3 der nat. Größe

Geschäftshäuser am Werder'schen Markt in Berlin.

Beymann II Eisen (16. Aufl.)

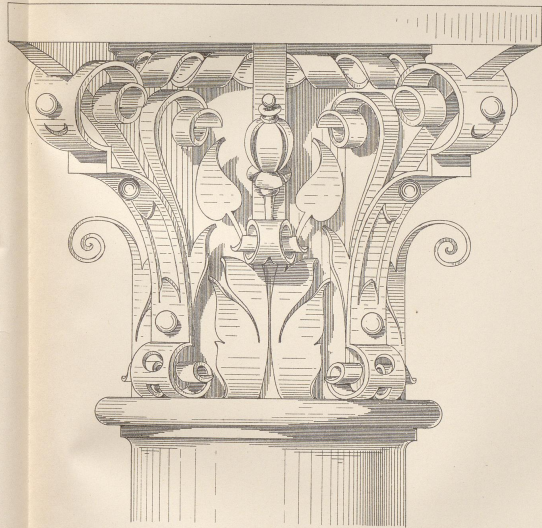

1/3 der nat. Größe

A. Messel, Arch.

J.M. Gebhardt's Verlag, Leipzig

Säulen von Strafsenbrücken der Berliner Stadtbahn.

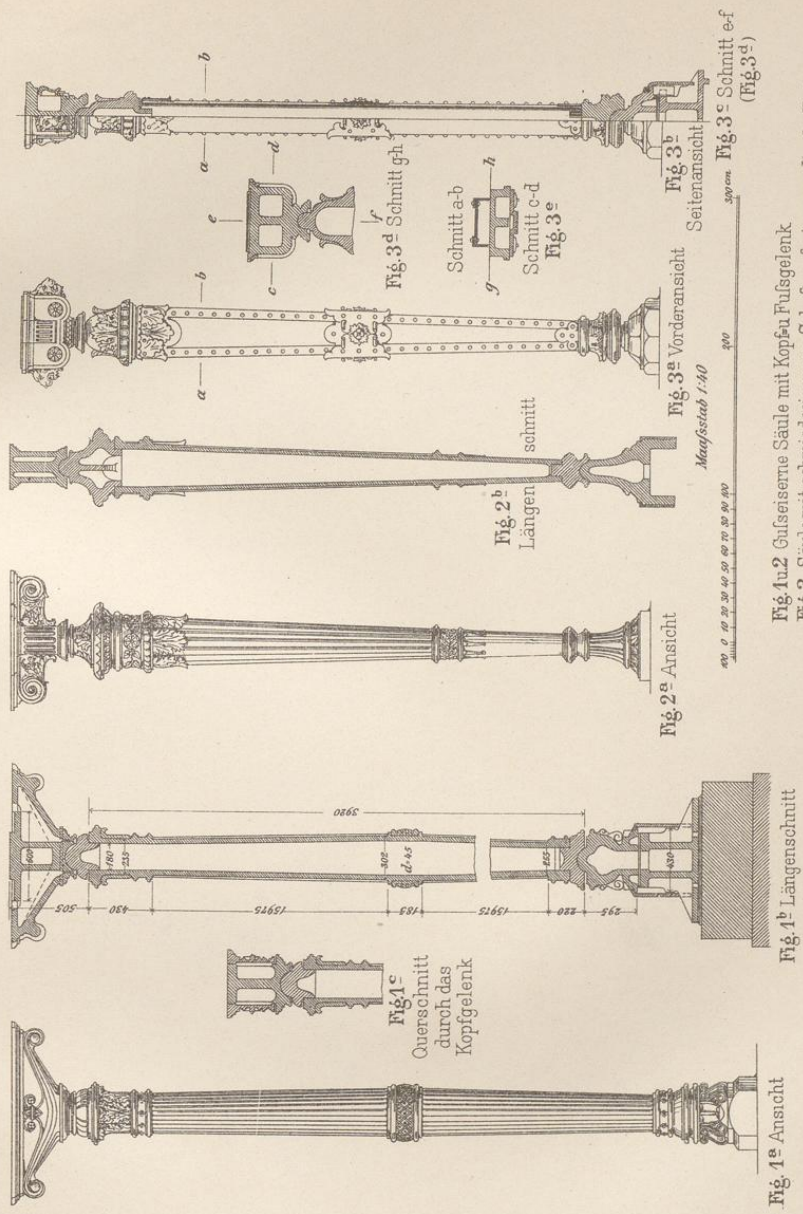
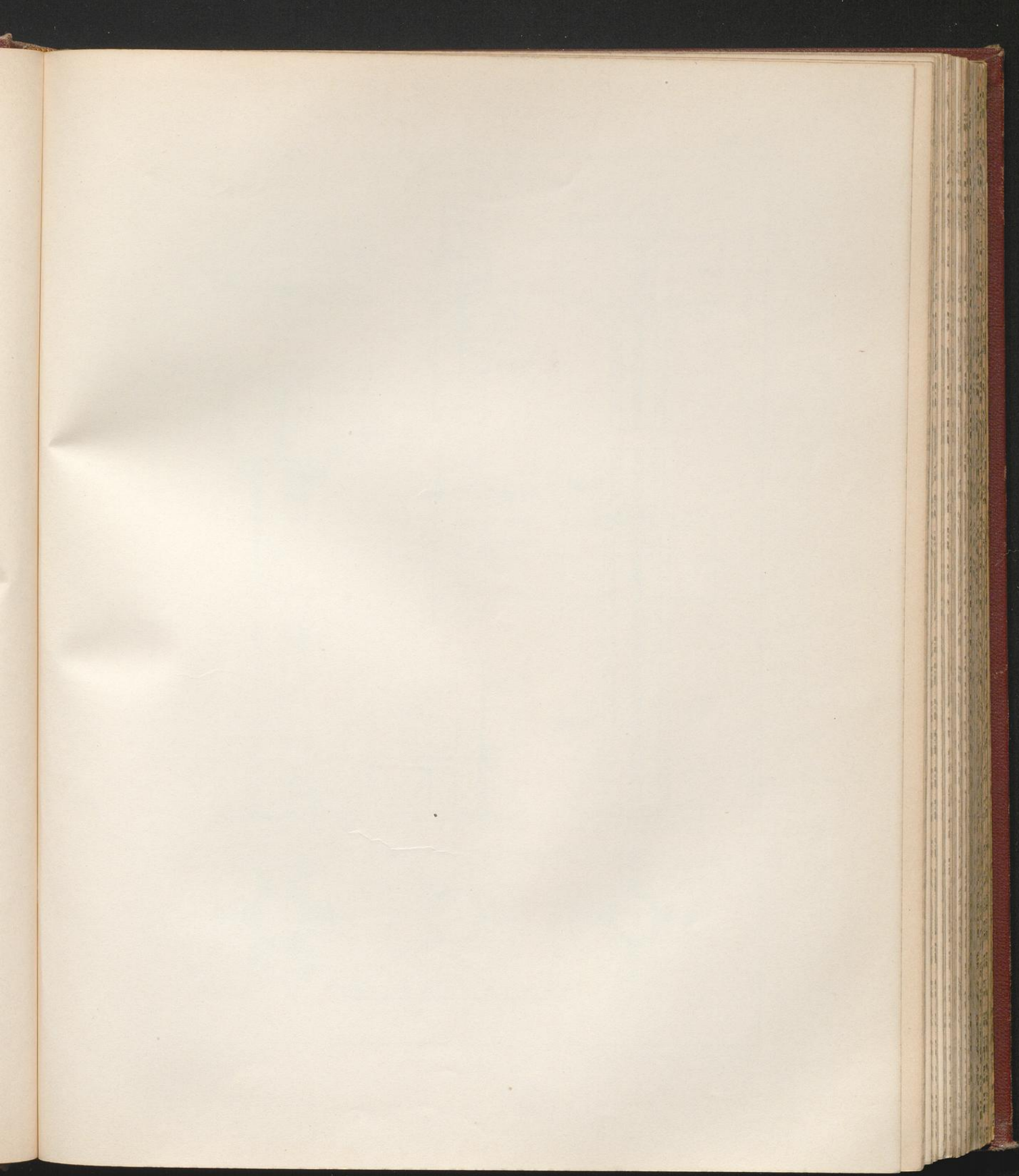
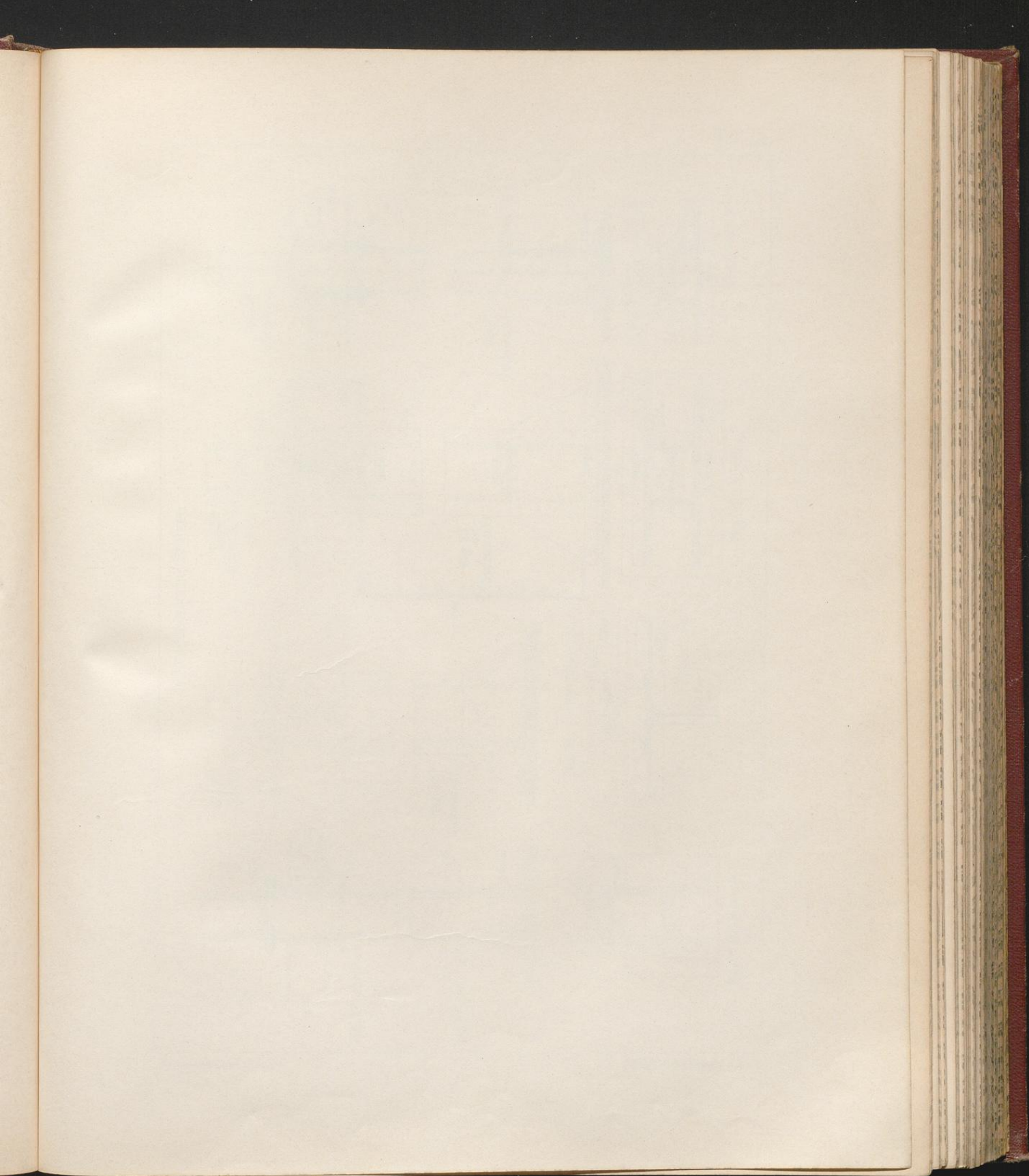
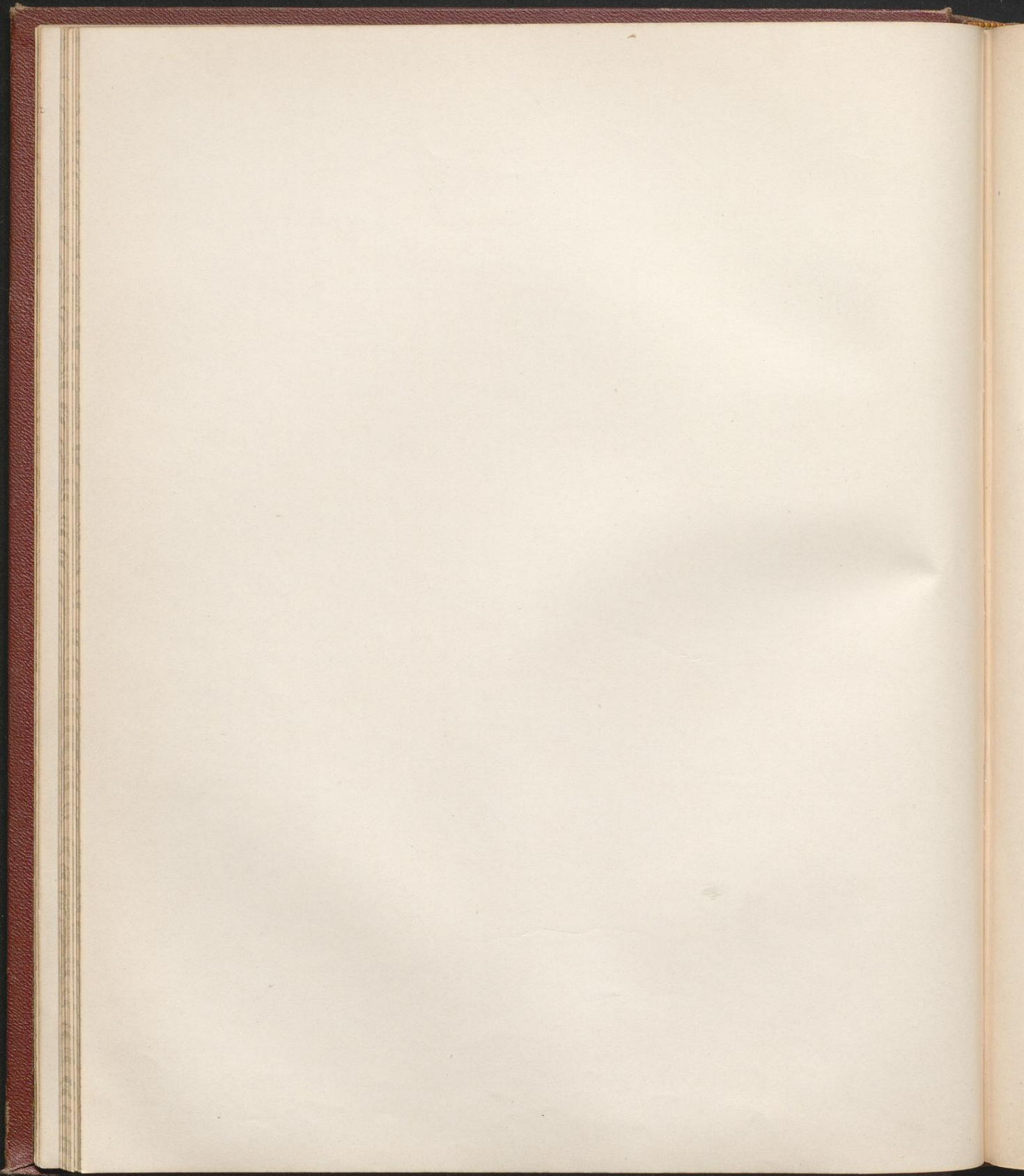

Fig. 1 u. 2 Gufseiserne Säule mit Kopf u. Fußgelenk
Fig. 3 Säule mit schmiedeeisernem Schaft, gußeisernem Kopf u. Fuß







Schmiedeeiserne Stützen.

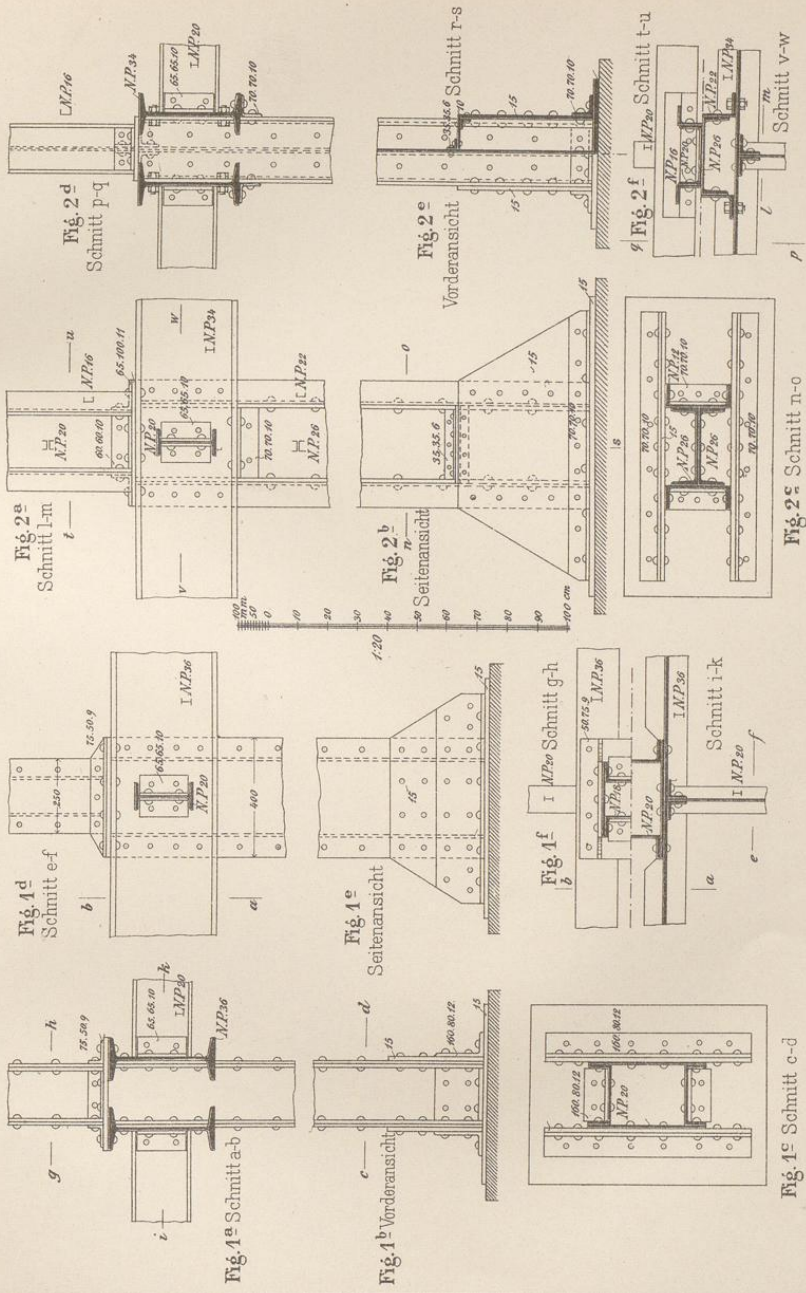

Schmiedeeiserner Pfeiler.

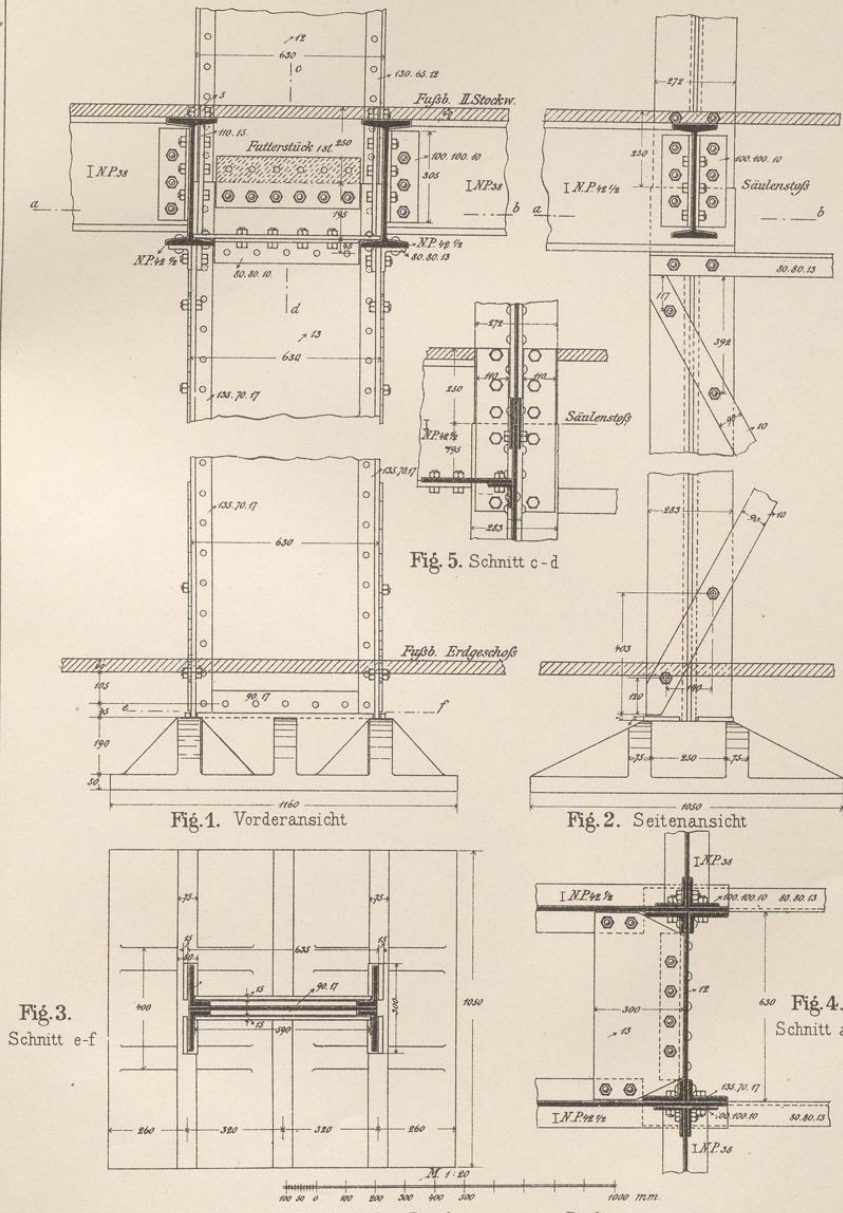

R. Cramer, Ing.
Breymann III Eisen. (6. Aufl.)

Industriegebäude in der Beuthstrasse zu Berlin.

Baurath Schwedchen, Arch.
J.M. Gebhardt's Verlag, Leipzig.

Dachkonstruktion
des Industriegebäudes in der Beuthstrasse
zu Berlin.

Fig. 1 Querschnitt durch das Gebäude

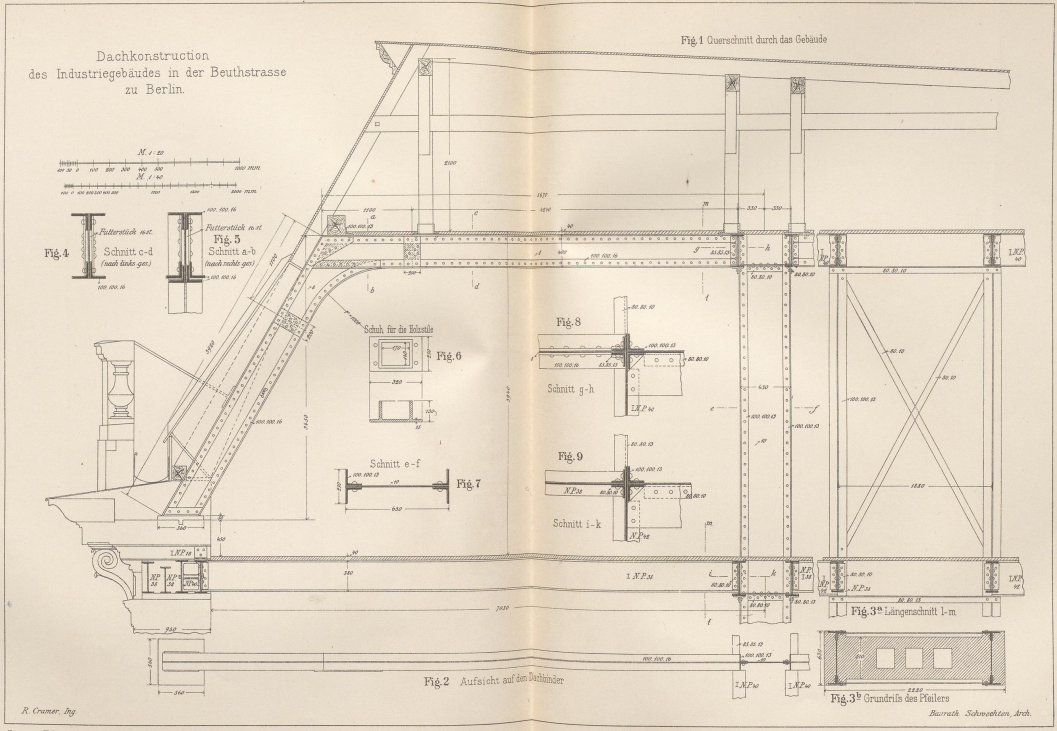

R. Cramer, Ing.

Beppmann H. Eisen. (6. Aufl.)

Barruth, Schwanstein, Arch.

J.M. Gebhardt's Verlag, Leipzig

Genieteteter Träger.

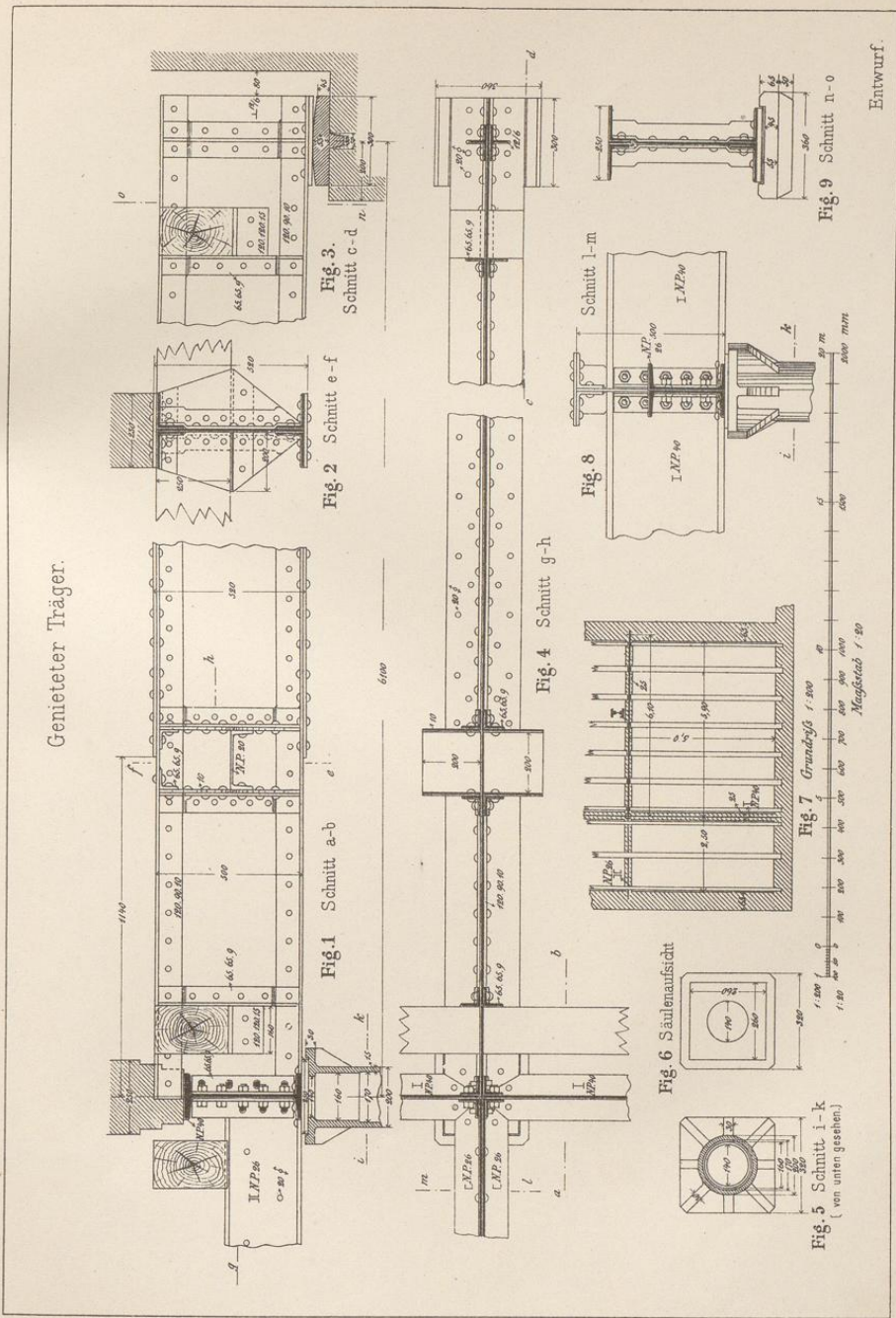

Entwurf.

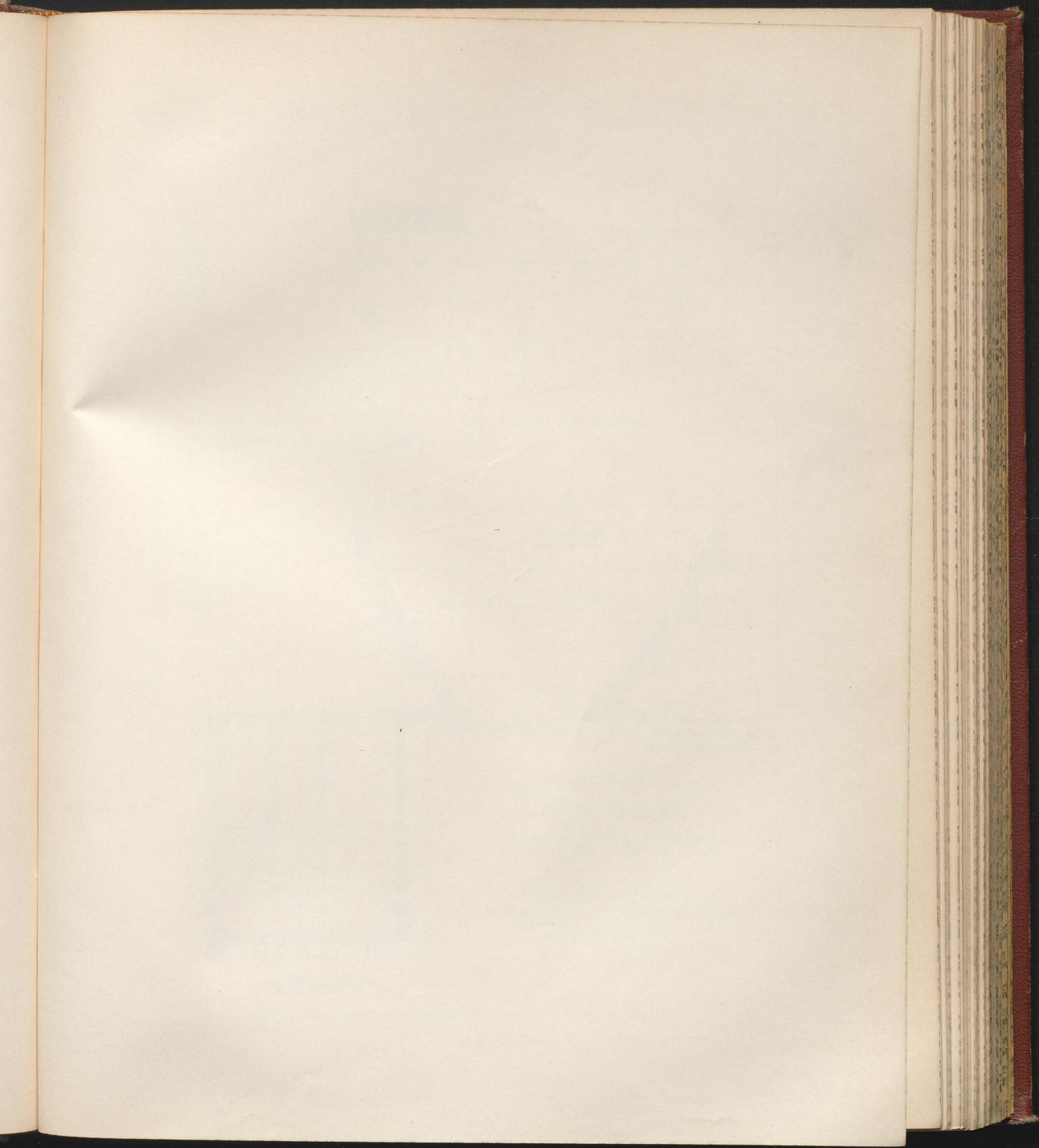

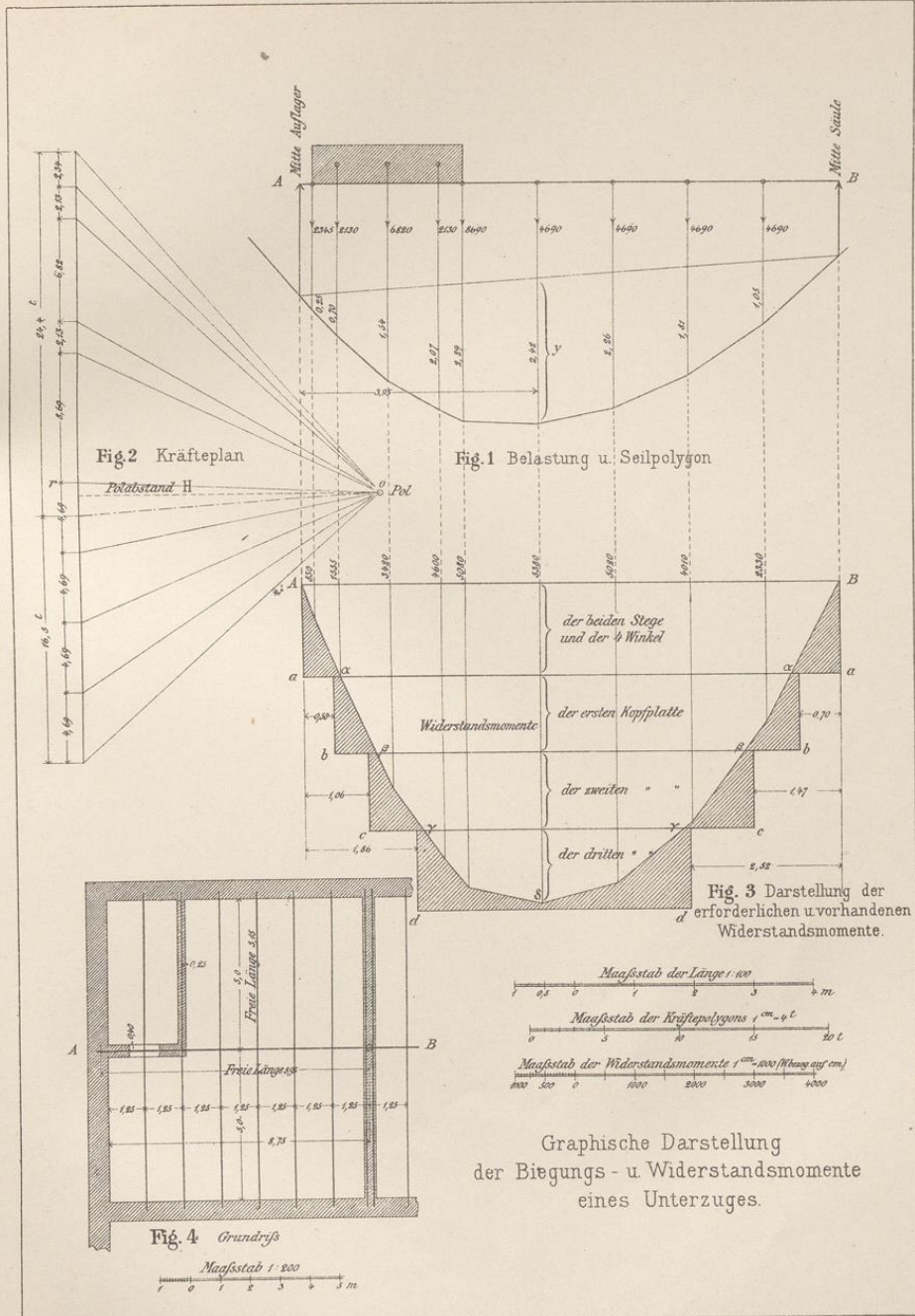

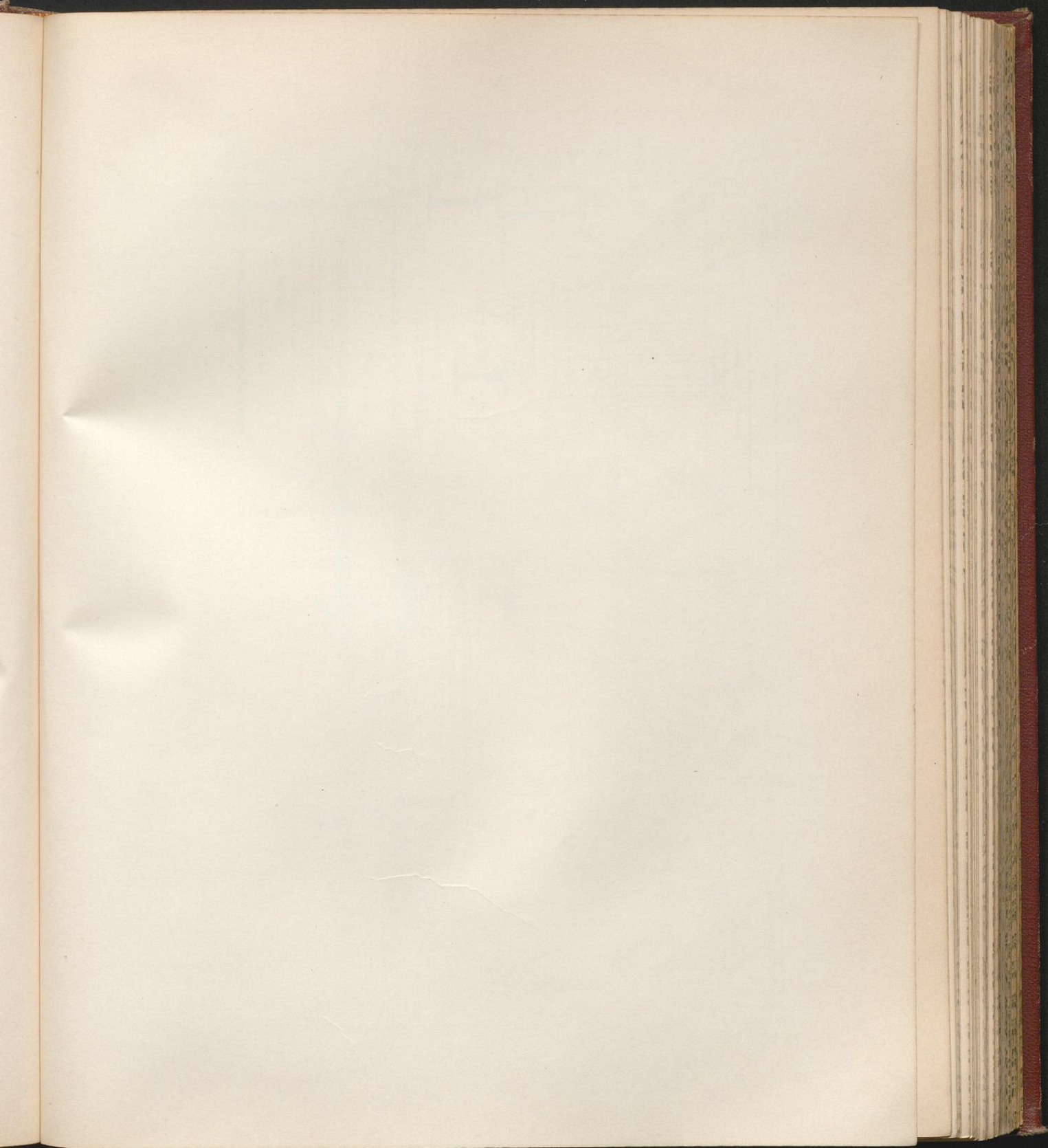

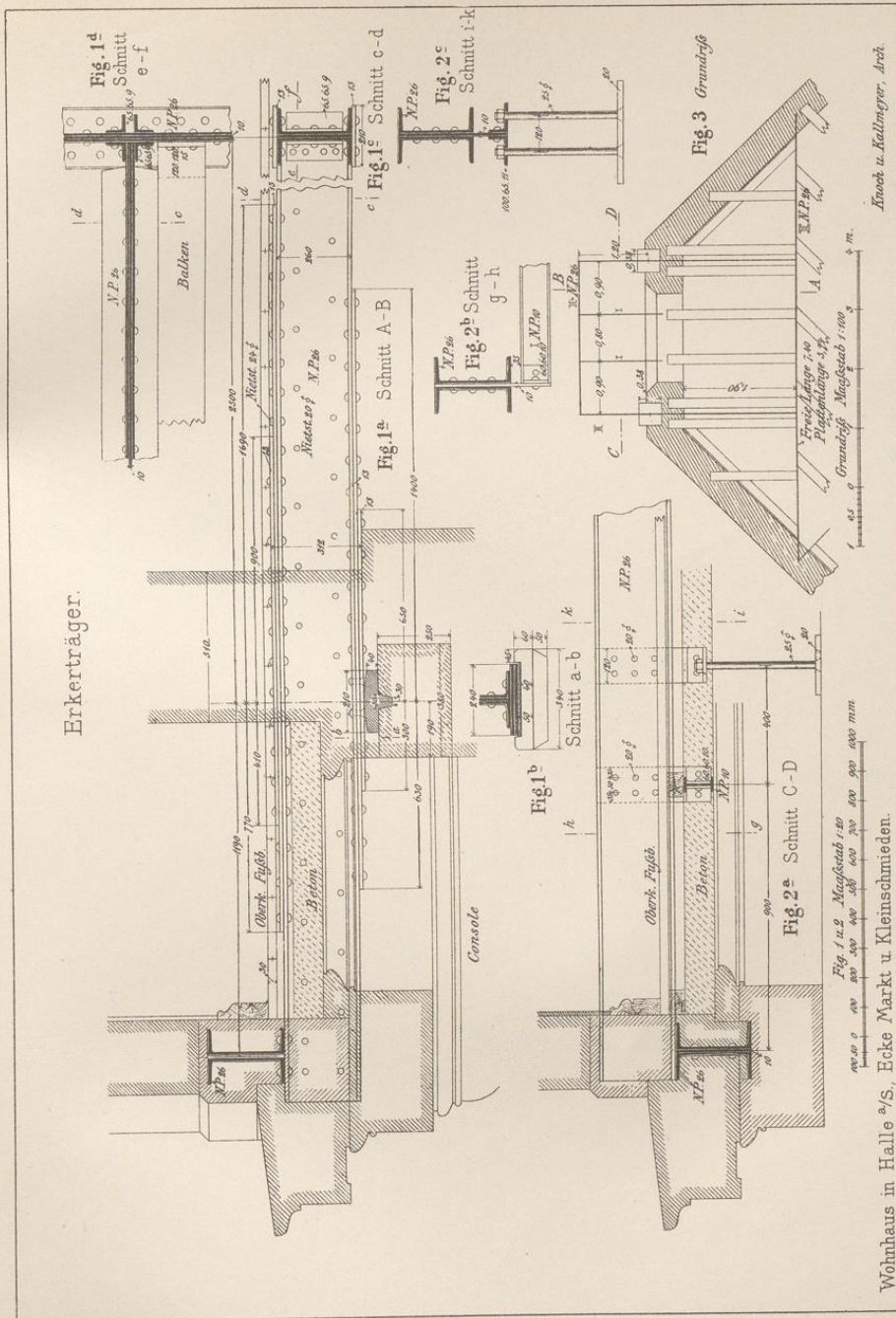

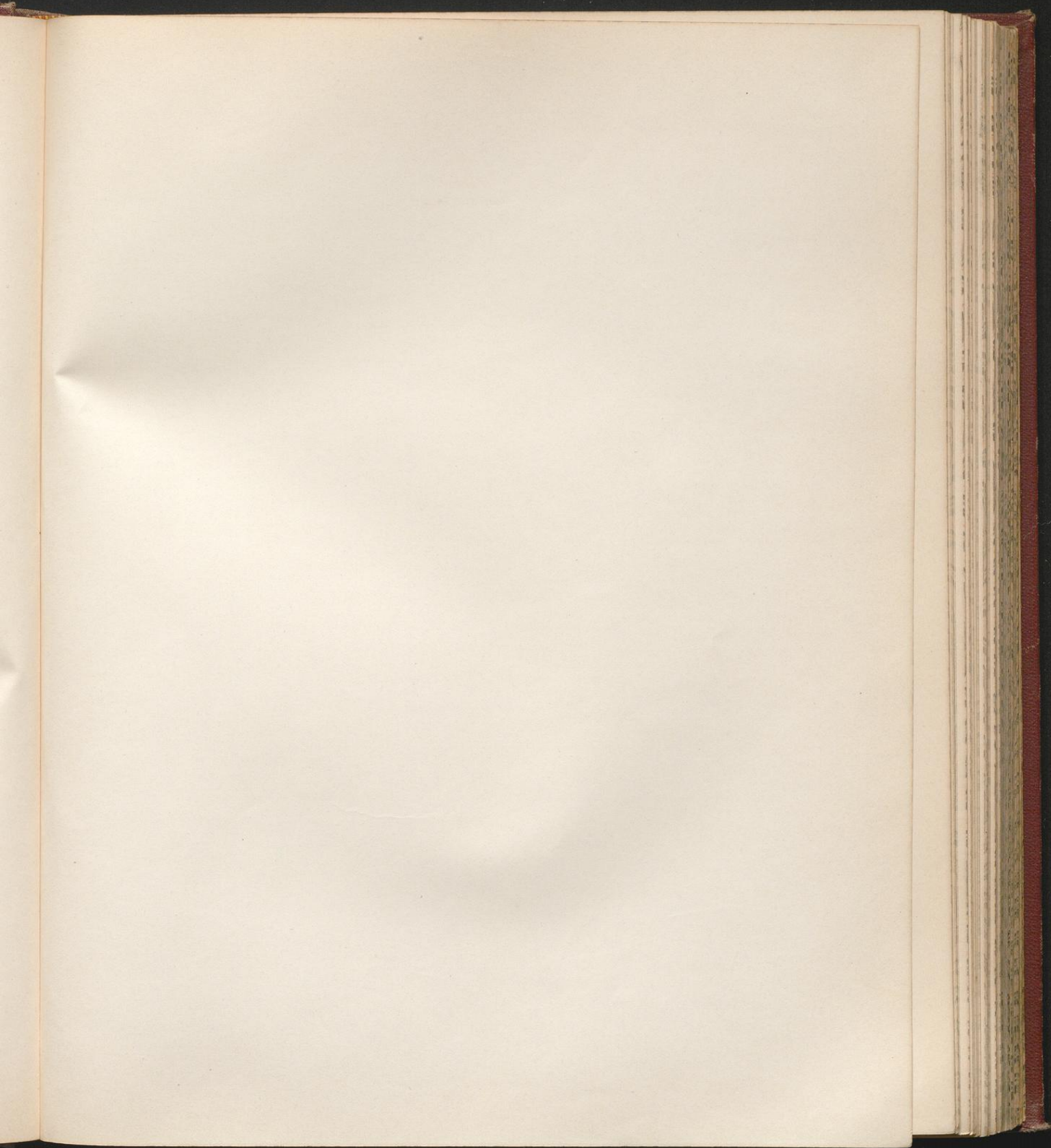

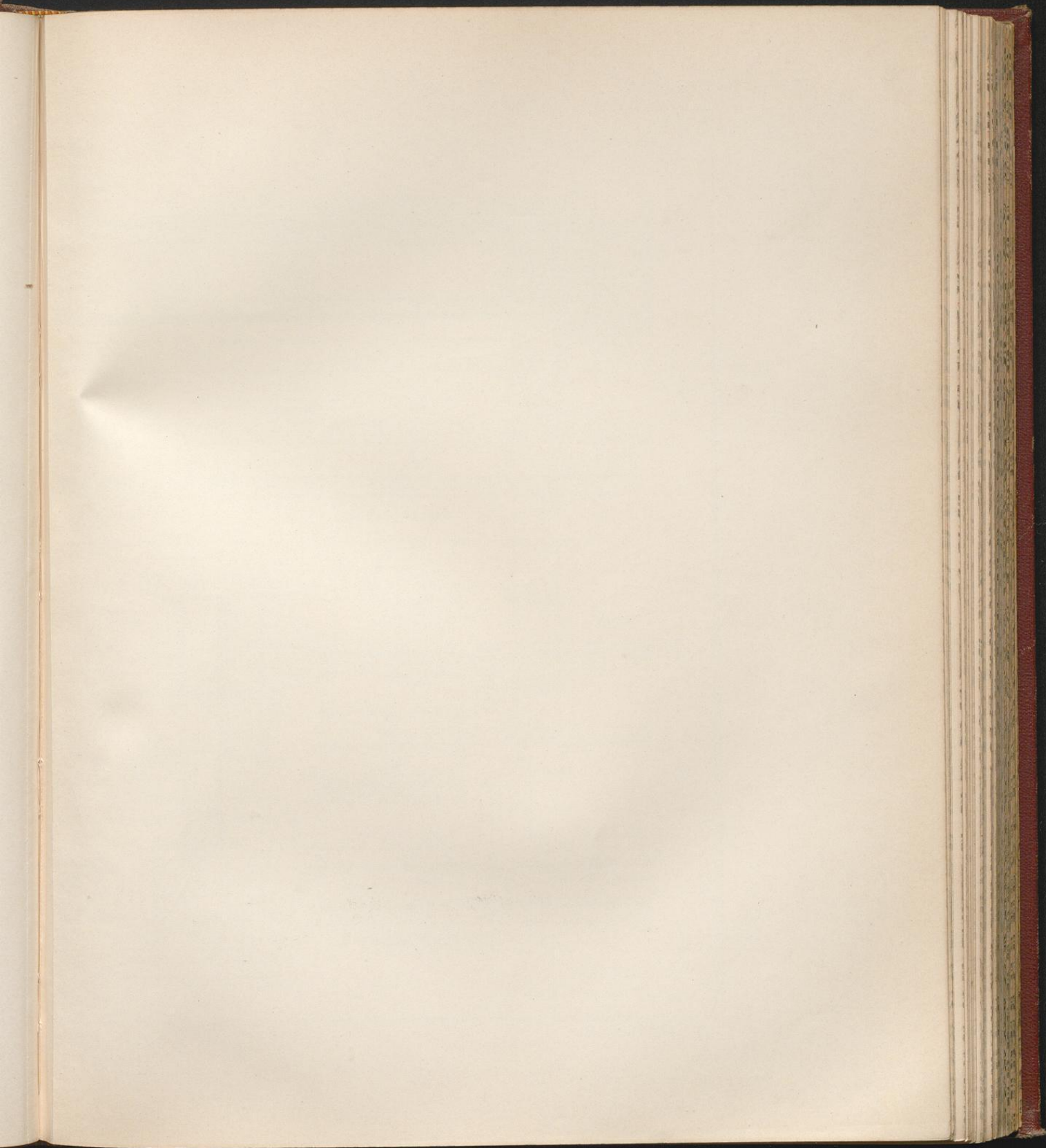

Kastenträger

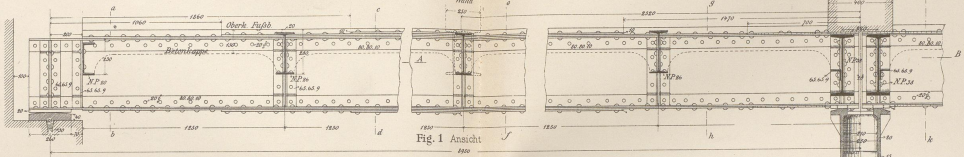

Fig. 1 Ansicht

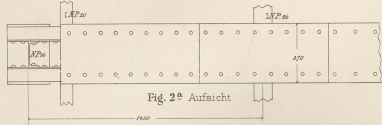

Fig. 2a Aufsicht

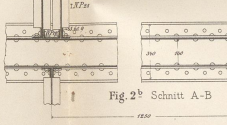

Fig. 2b Schnitt A-B

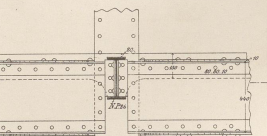
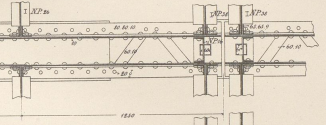

Fig. 3a Schnitt e-f

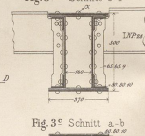

Fig. 3b Schnitt g-h

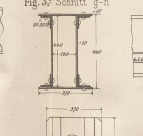

Fig. 3c Schnitt i-k

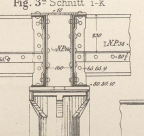

Fig. 3d Schnitt l-m

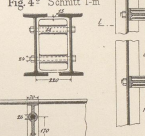

Fig. 3e Schnitt n-o

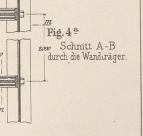

Fig. 4a Schnitt A-B durch die Wandträger

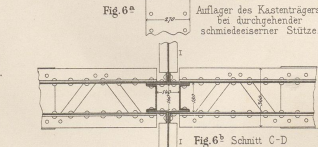

Fig. 6a Aufsicht des Kastenträgers bei durchgehender schmiedeeiserner Stütze

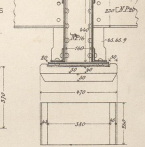

Fig. 3f Schnitt a-b

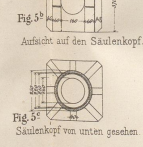

Fig. 3g Aufsicht auf den Säulenkopf

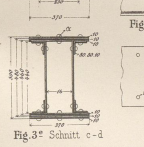

Fig. 3h Säulenkopf von unten gesehen

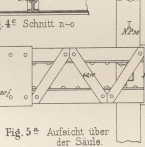

Fig. 3h Schnitt c-d

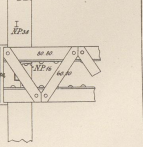
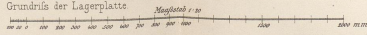
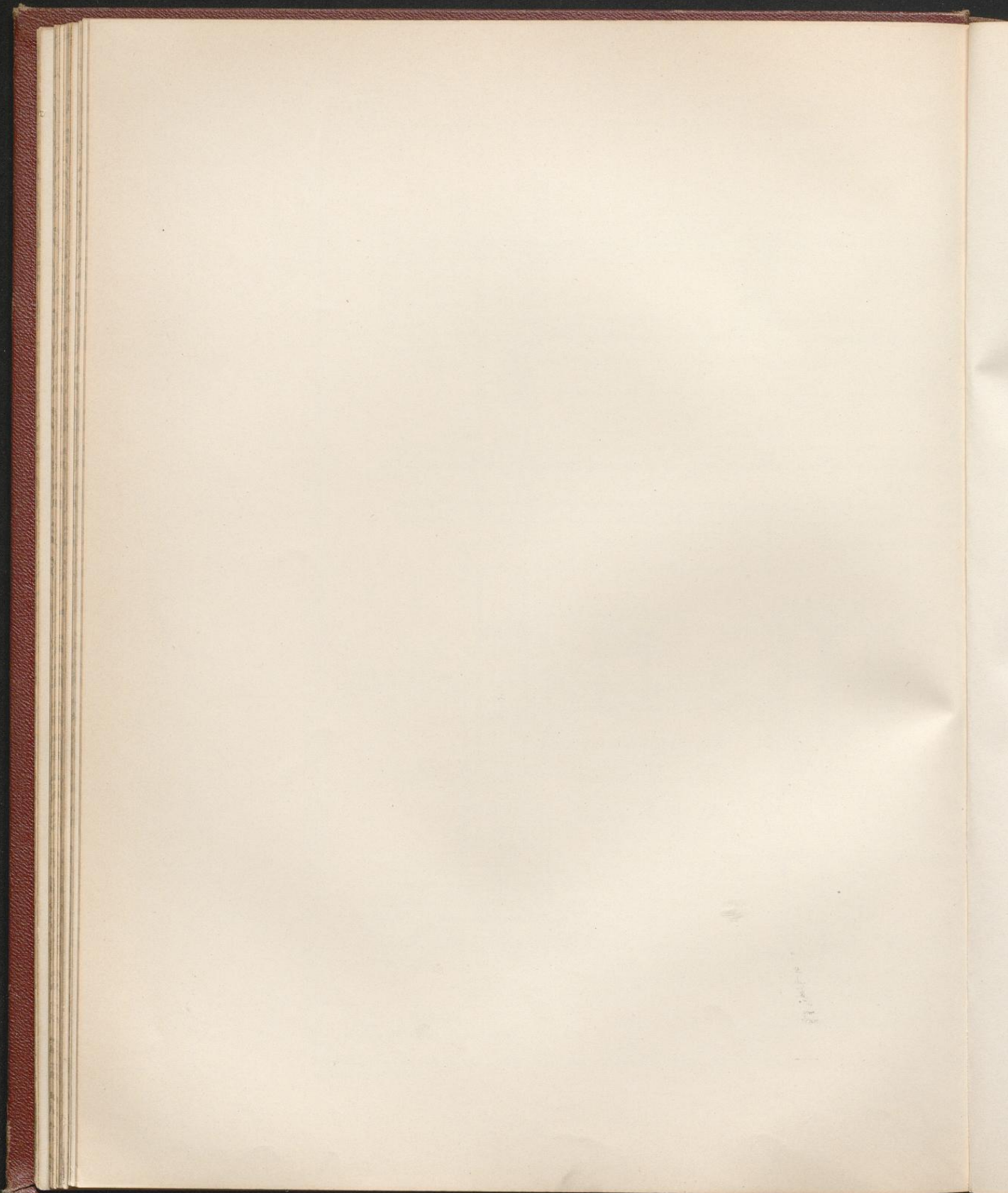

Fig. 5a Aufsicht über der Säule



Grundriss der Lagerplatte

Entwurf
Grundriss hierzu siehe Taf. 6, Fig. 4



Stofsverbindungen genieteteter Träger.

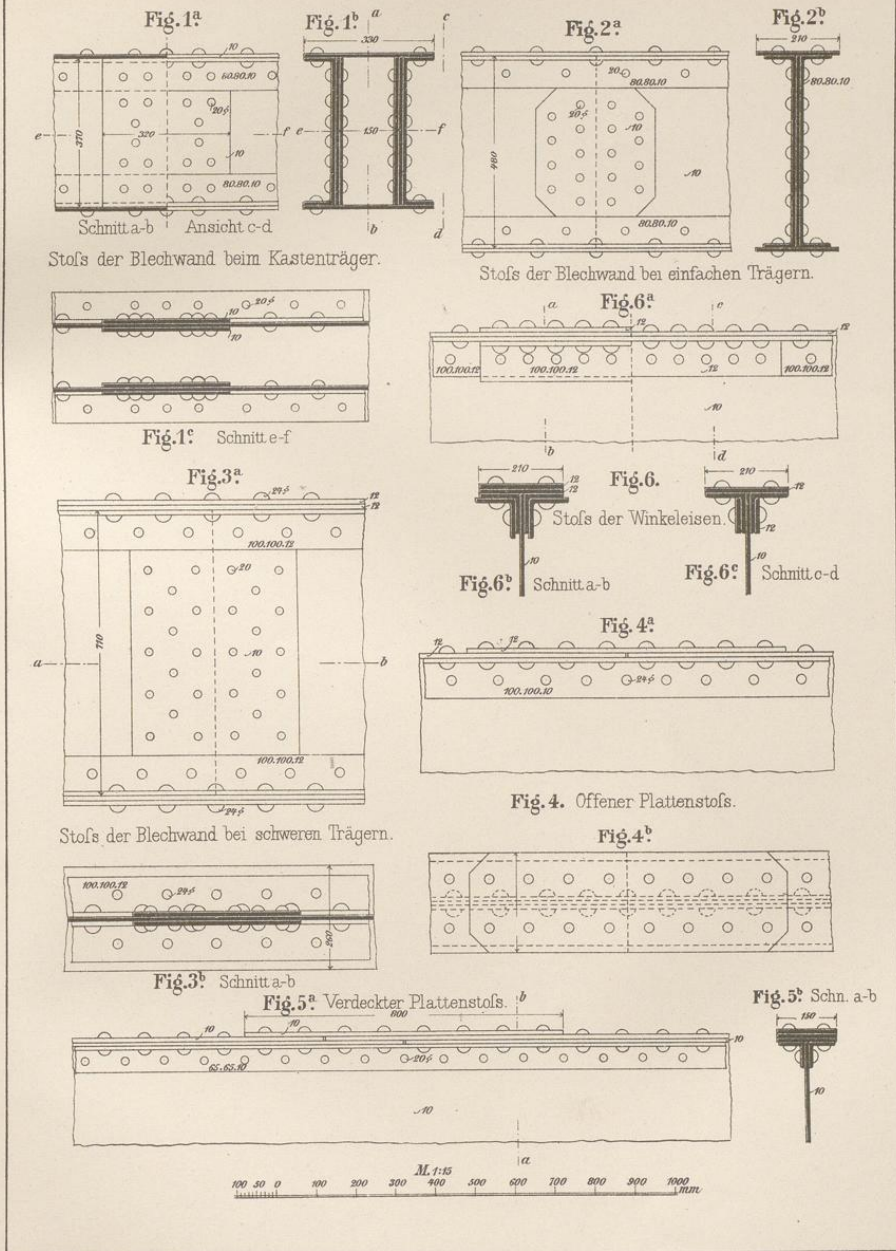

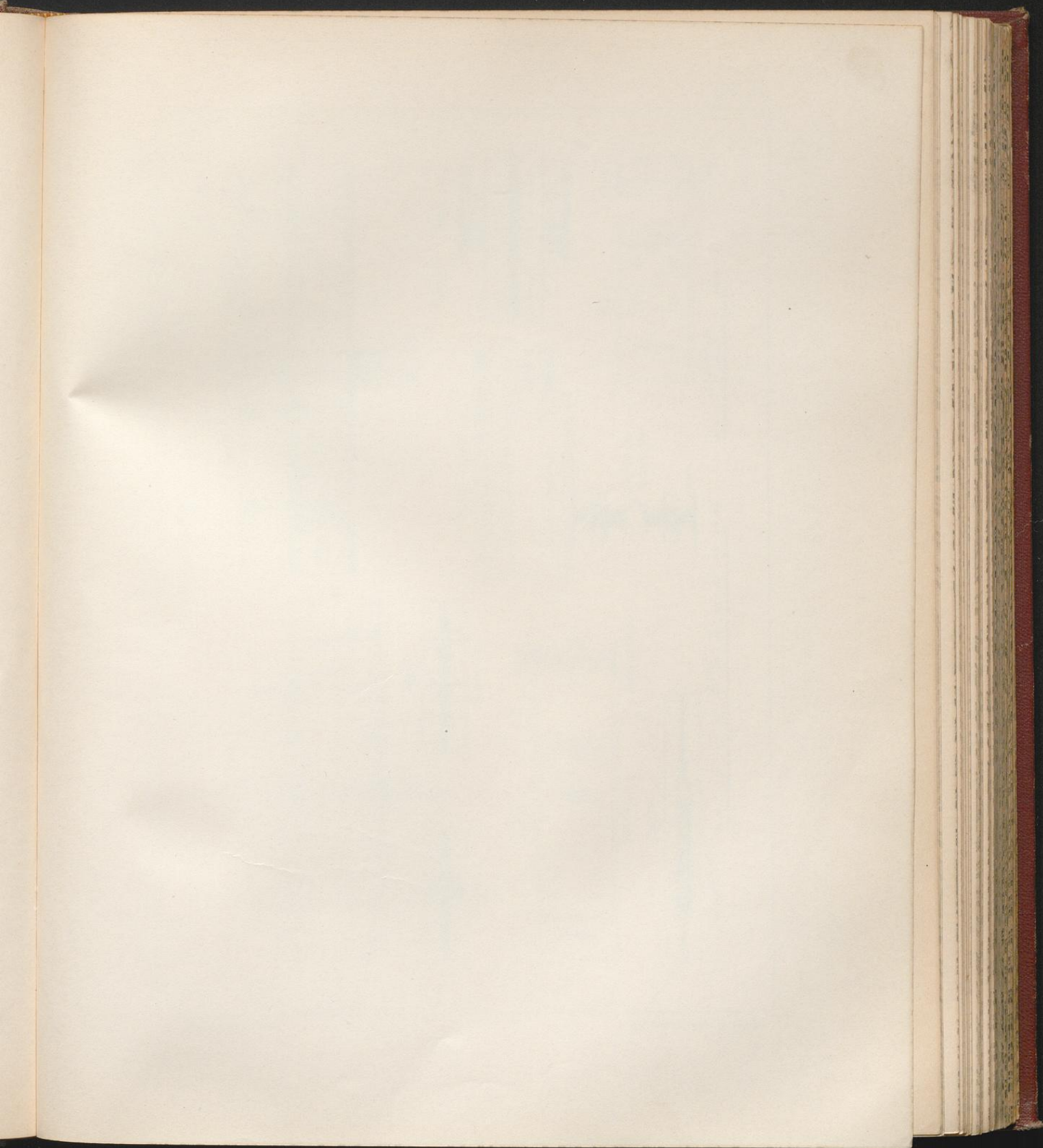

Kragelenkträger.

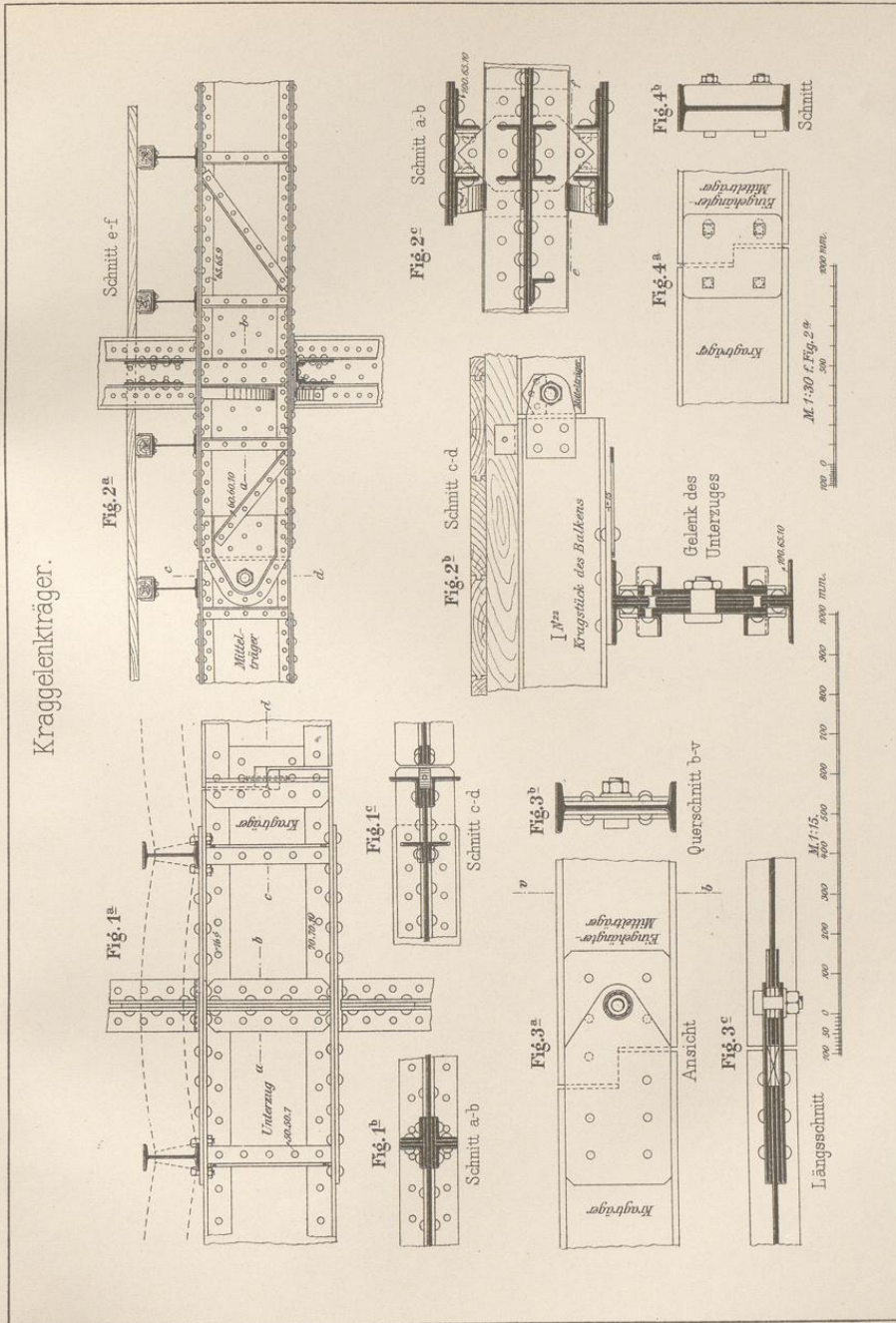

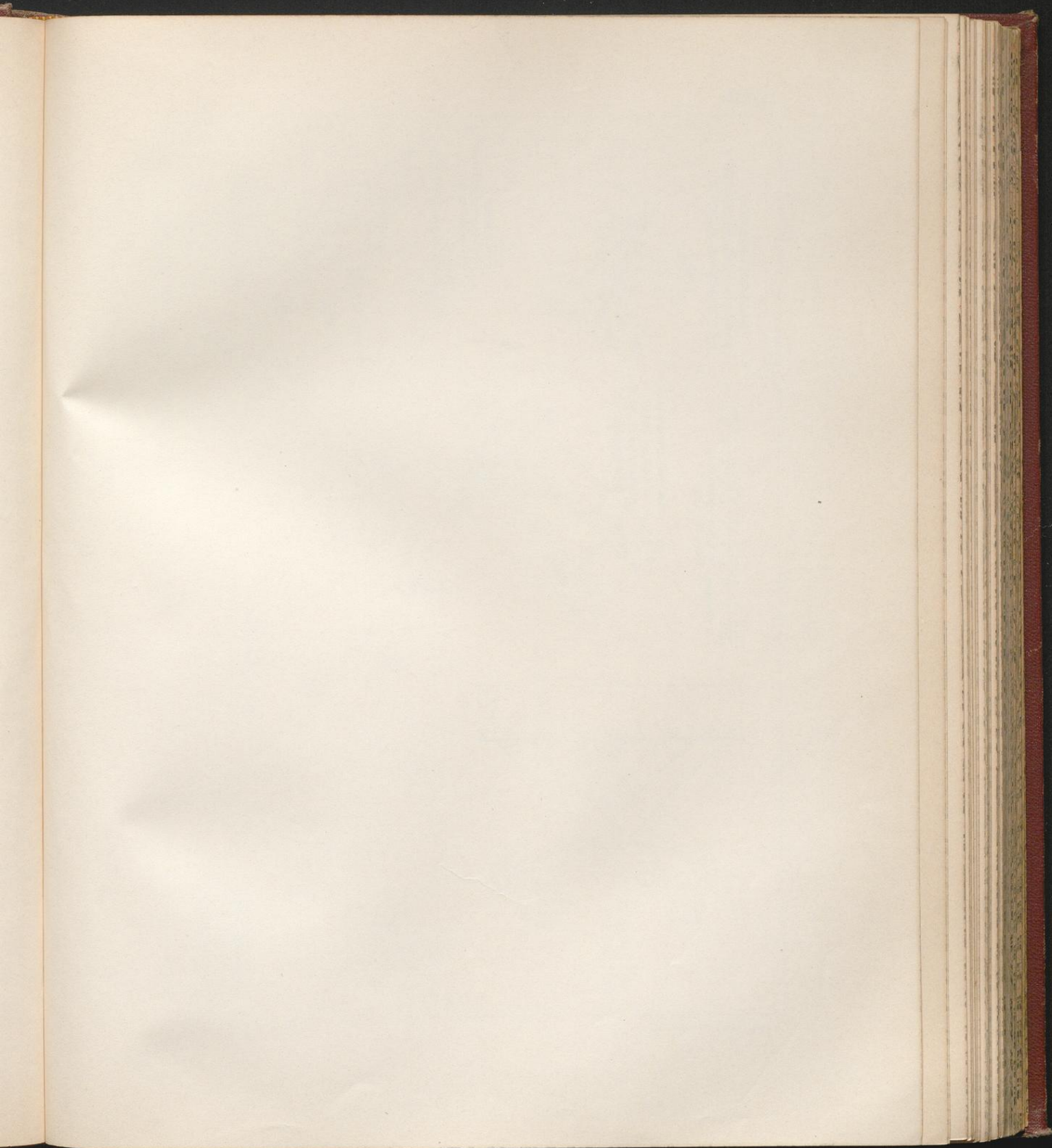

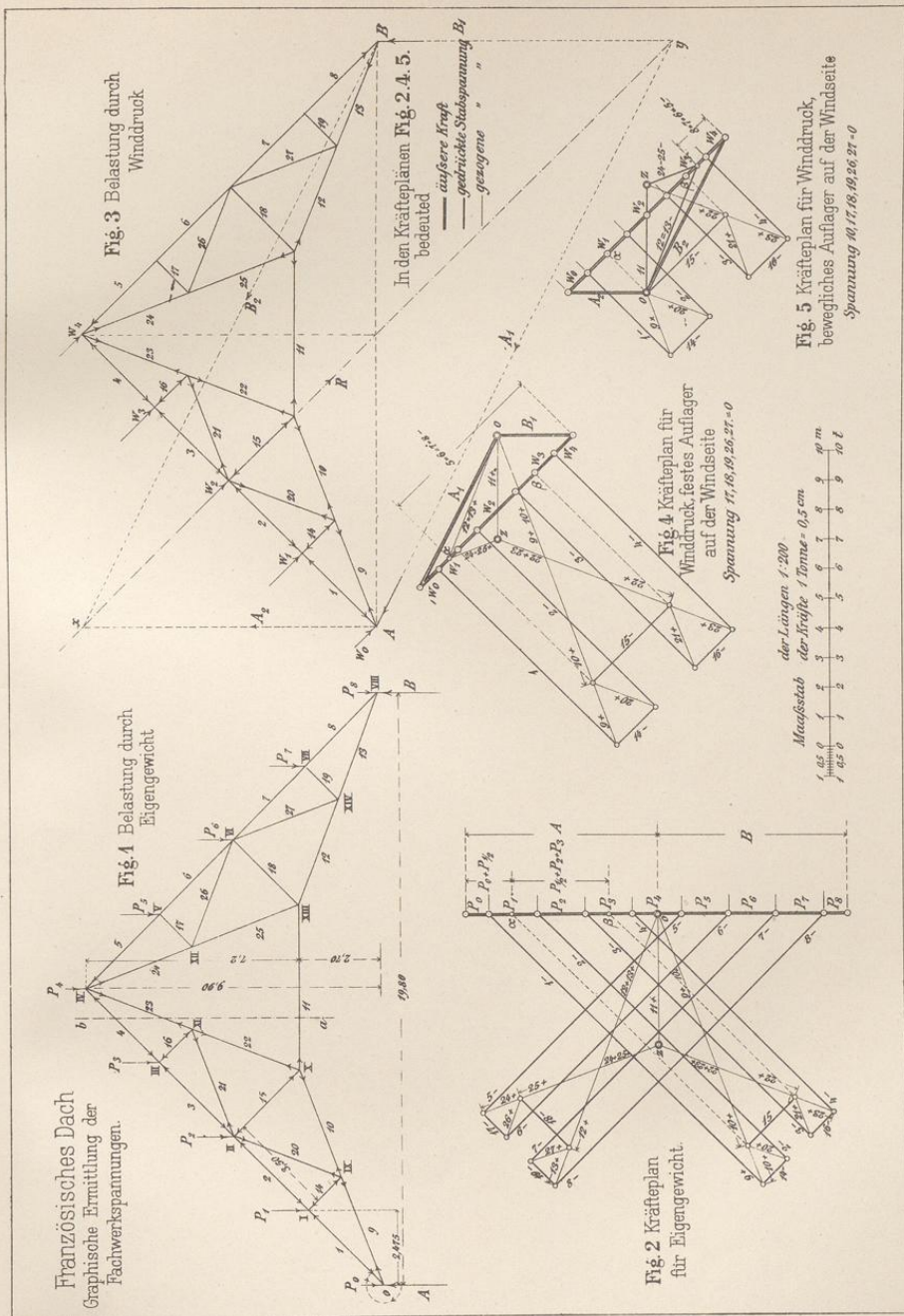

Breymann III Eisen (6. Aufl.)

J.M. Gebhardt's Verlag, Leipzig.

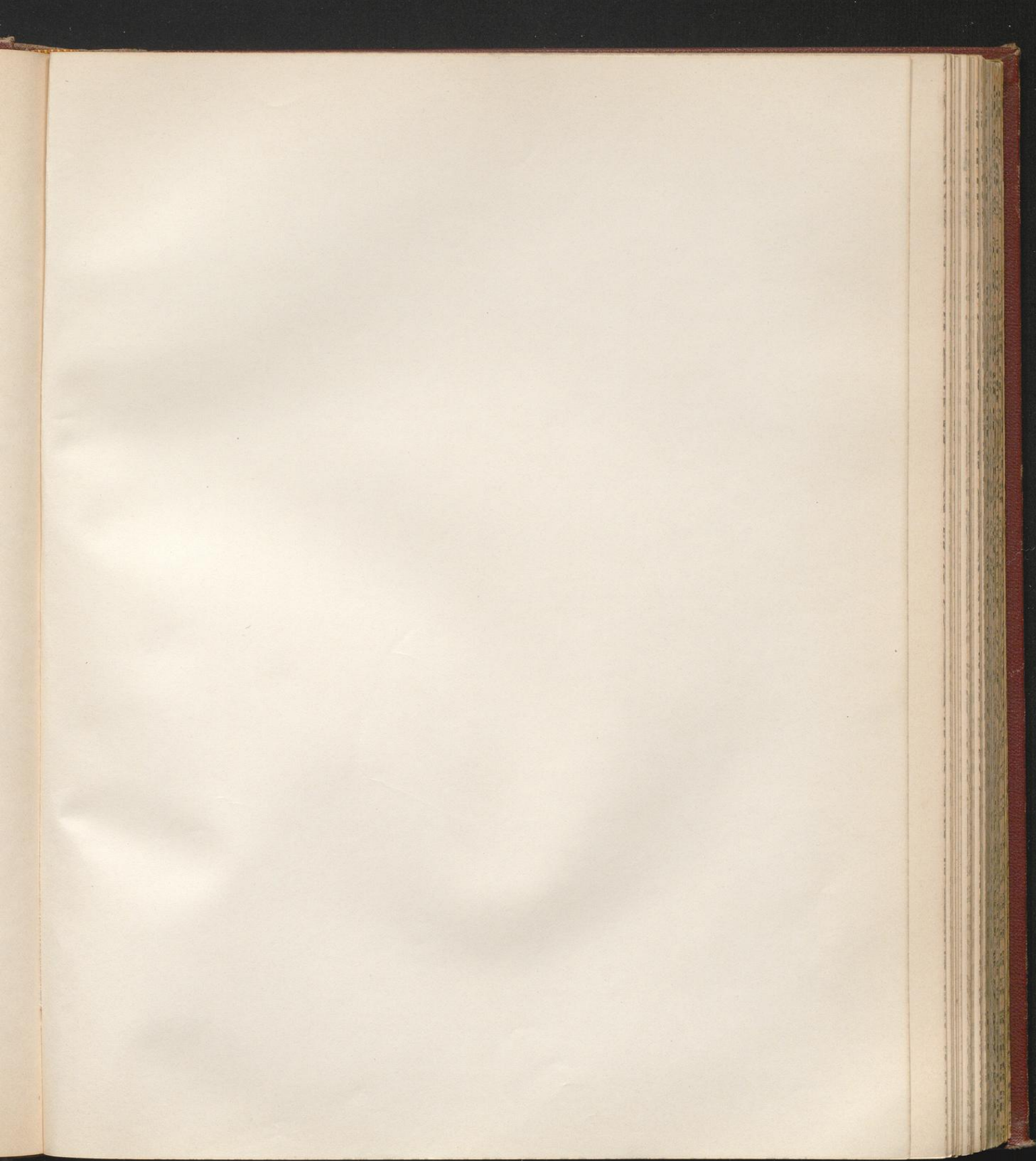

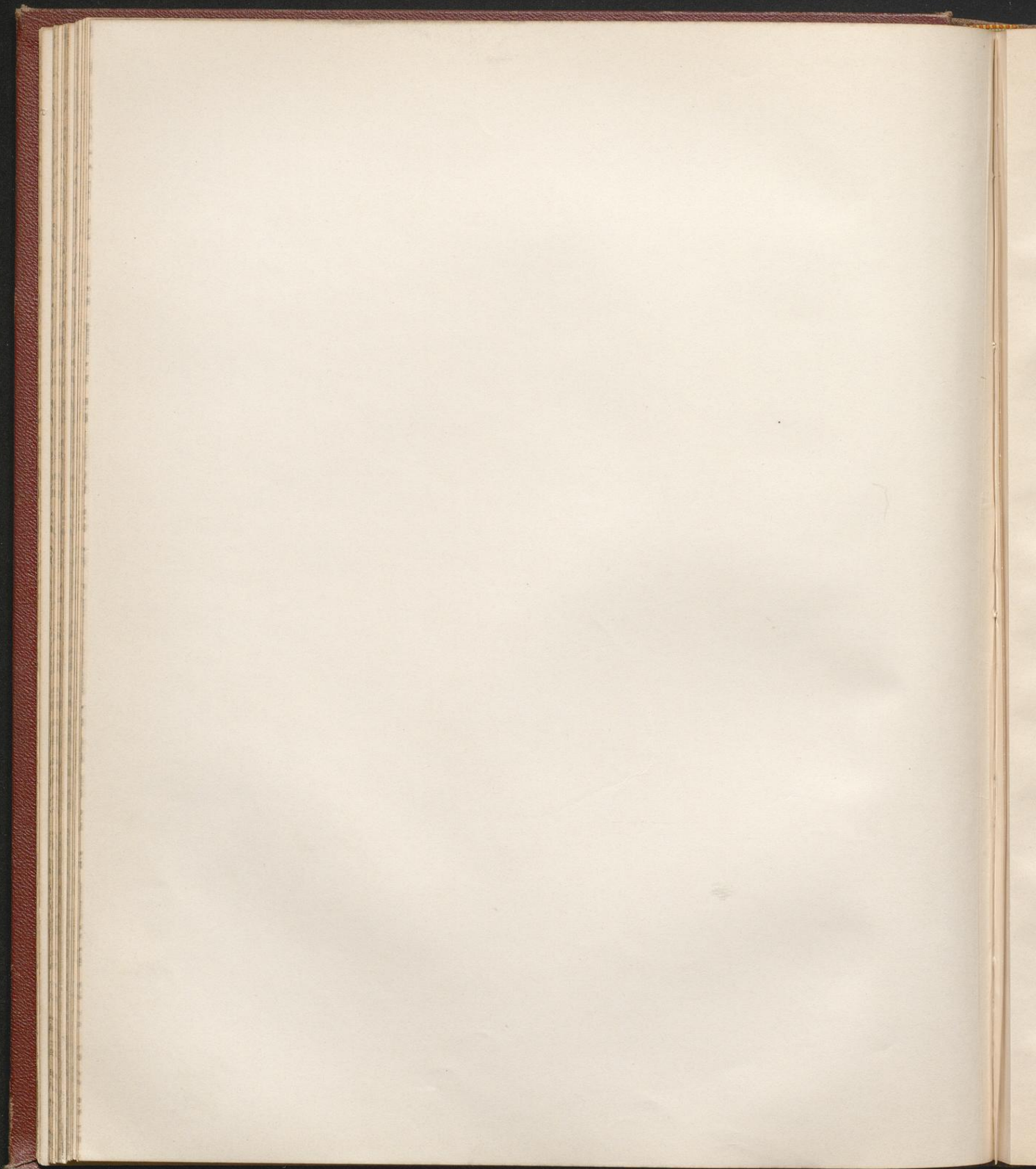

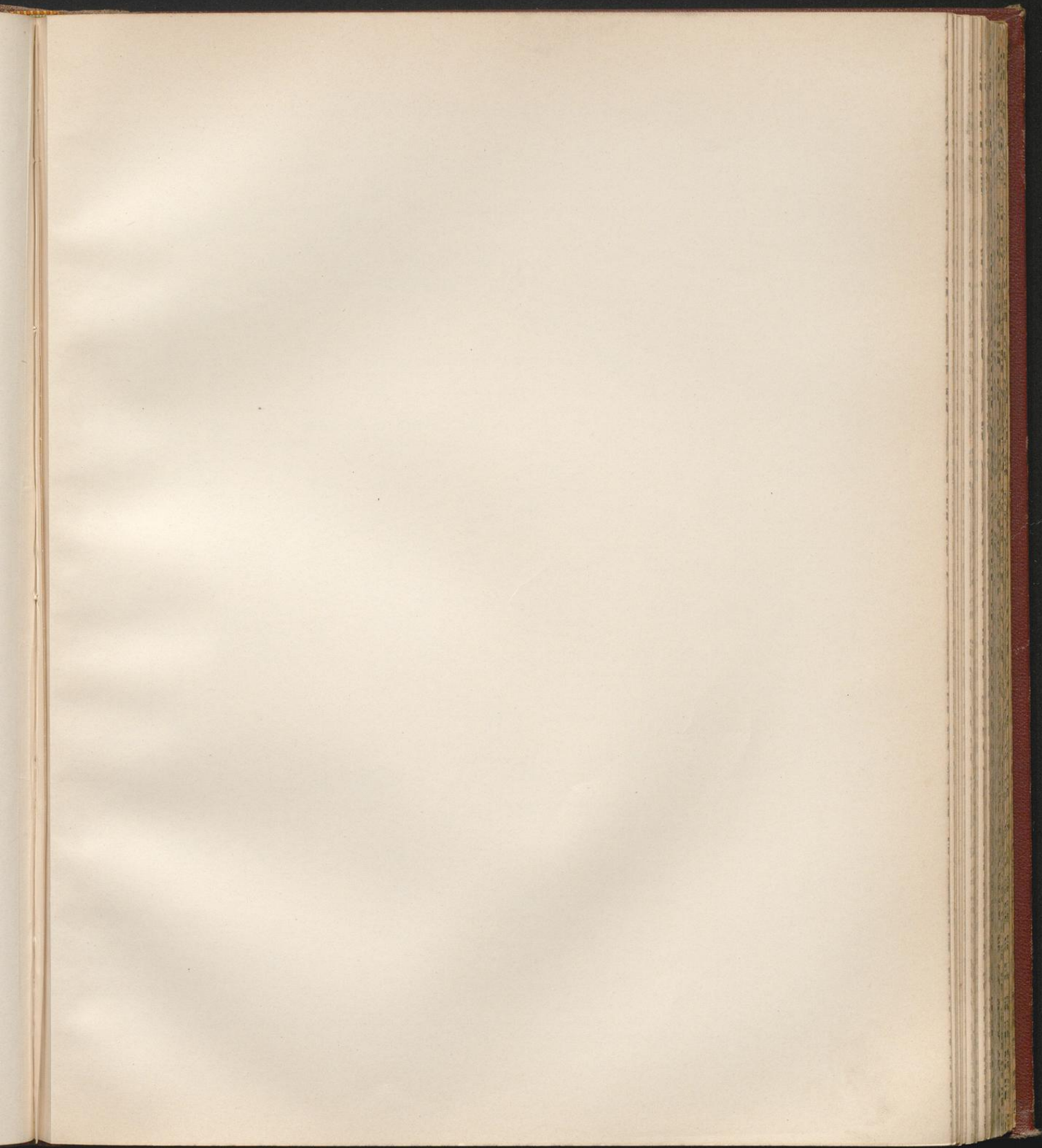

Englisches Dach

Graphische Ermittlung der Fachwerkspannungen im Binde.

Fig. 1^a Belastung durch Eigengewicht

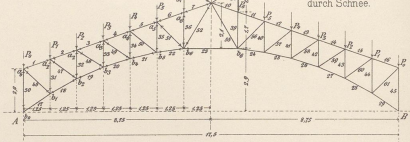

Fig. 1^b Belastung durch Schnee

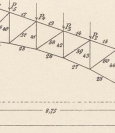

Fig. 3 Kräfteplan für Eigengewicht

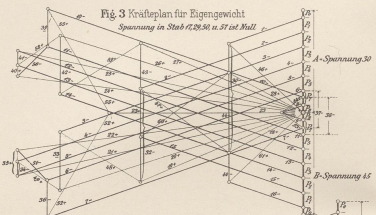

Fig. 4 Kräfteplan für einseitige Schneelast

Spannung f in D ist Null

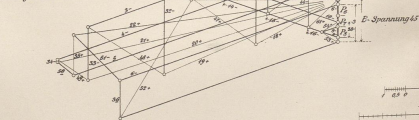

Fig. 2 Belastung durch Wind

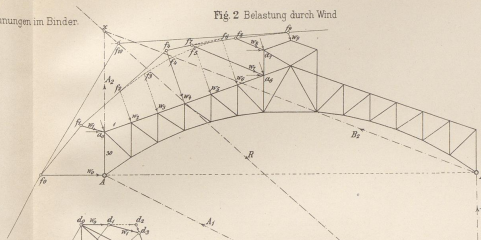

Fig. 4 Kräfteplan zur Ermittlung der Auflagerdrücke bei Windbelastung

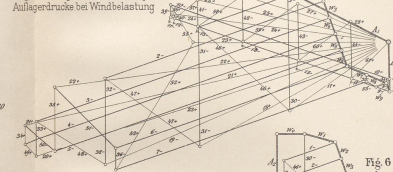

Fig. 5 Kräfteplan bei Windbelastung und festem Auflager auf der Windseite

Spannung in Stab $A-B$ in Stab D ist Null

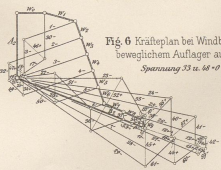
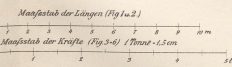
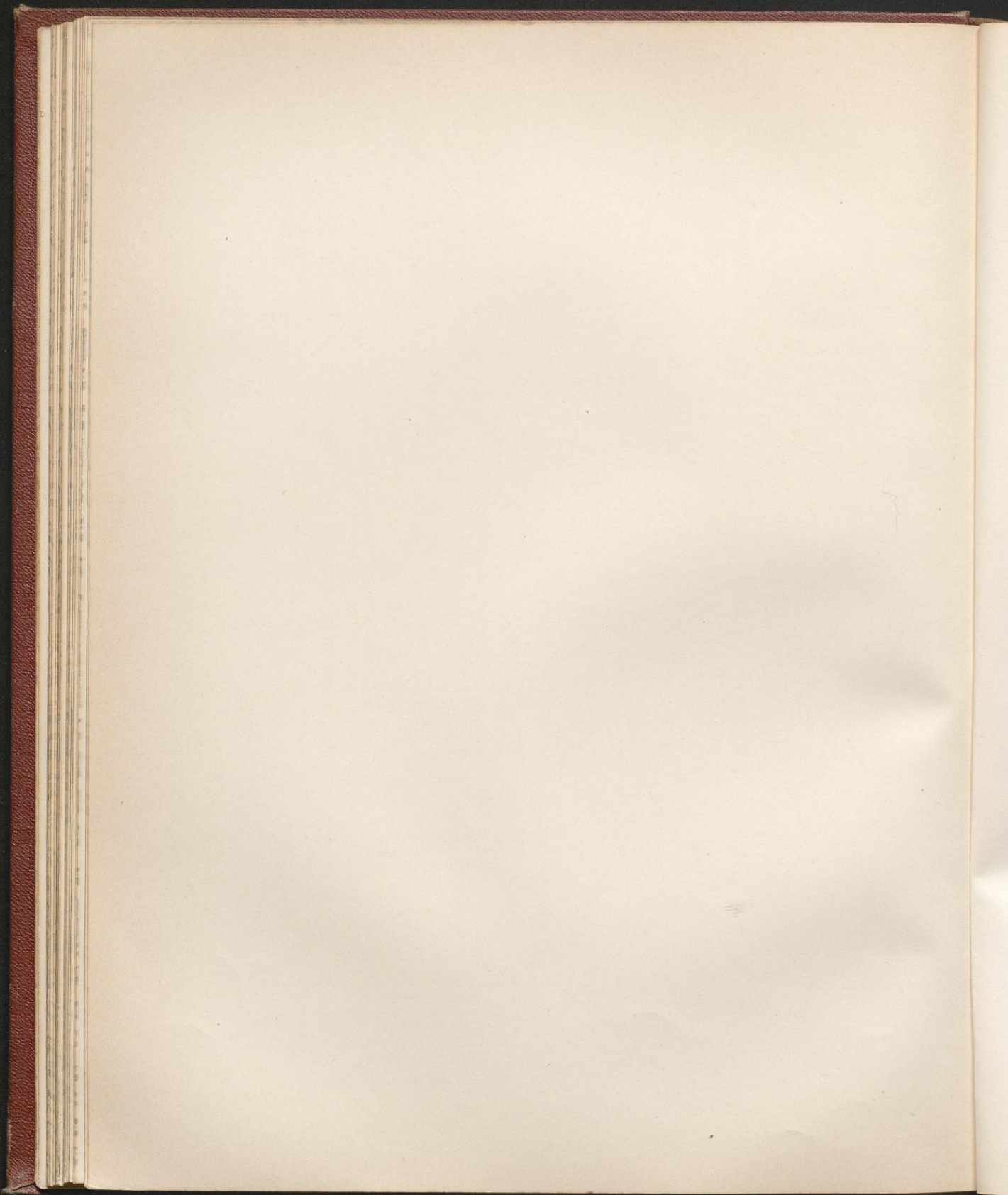
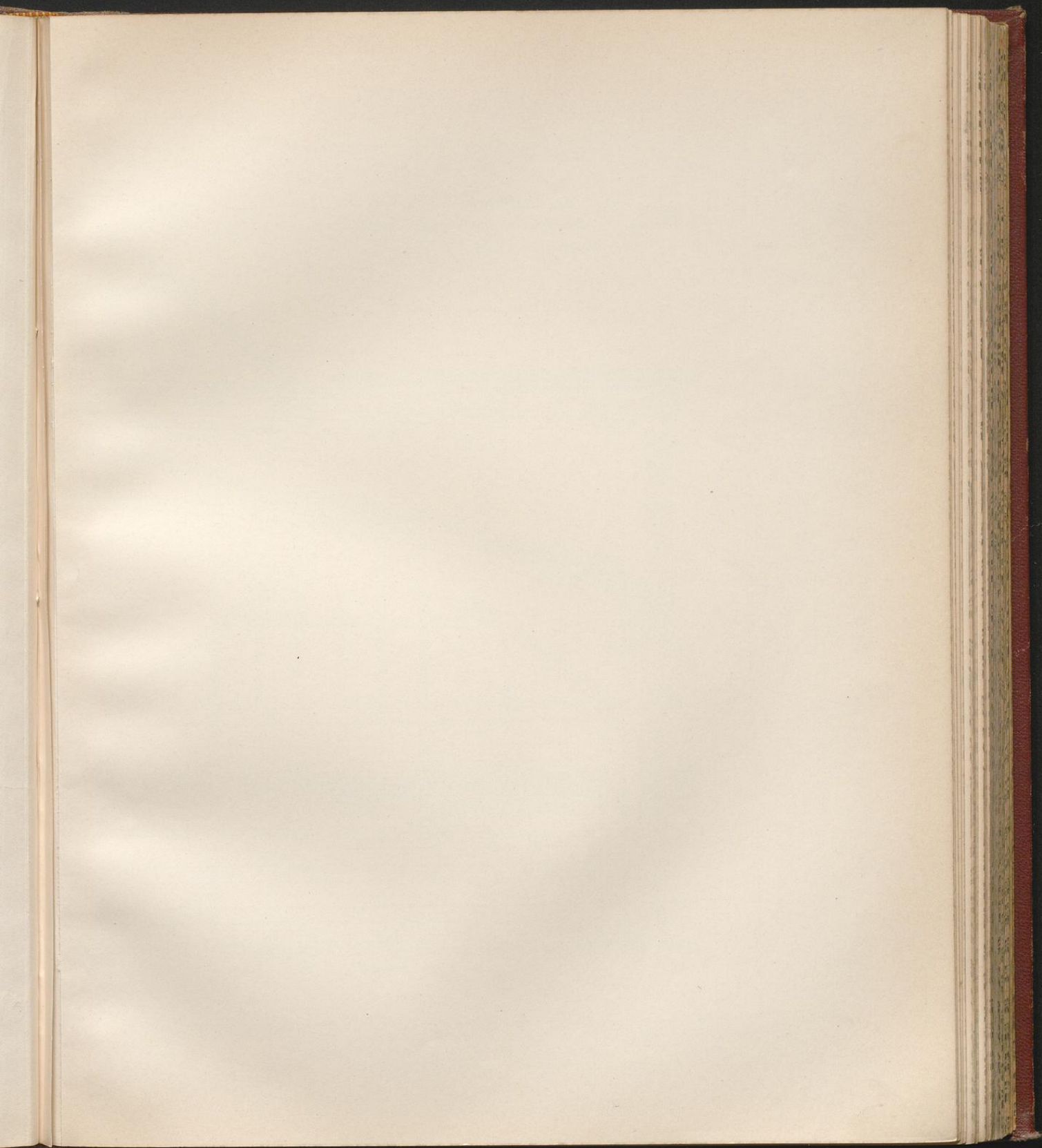

Fig. 6 Kräfteplan bei Windbelastung und beweglichem Auflager auf der Windseite

Spannung 33 in $A-B$







Anordnung
der Decke und des Daches über einem Oberlichtsaale.
(Entwurf) Blatt 1.

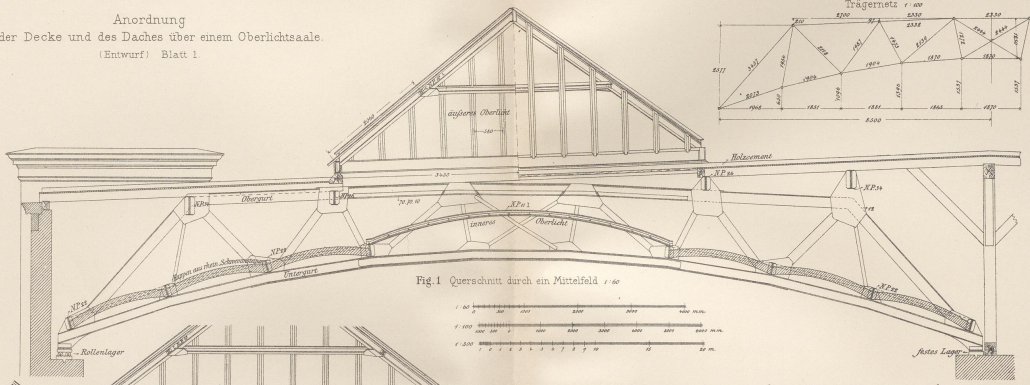

Fig. 1 Querschnitt durch ein Mittelfeld 1:60

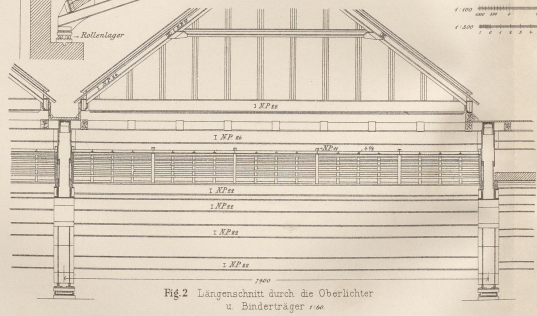

Fig. 2 Längenschnitt durch die Oberlichter u. Buntträger 1:60

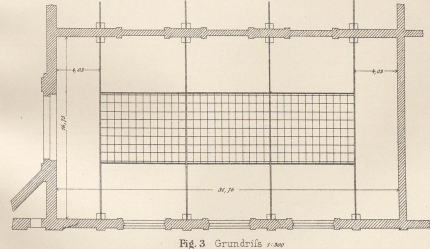
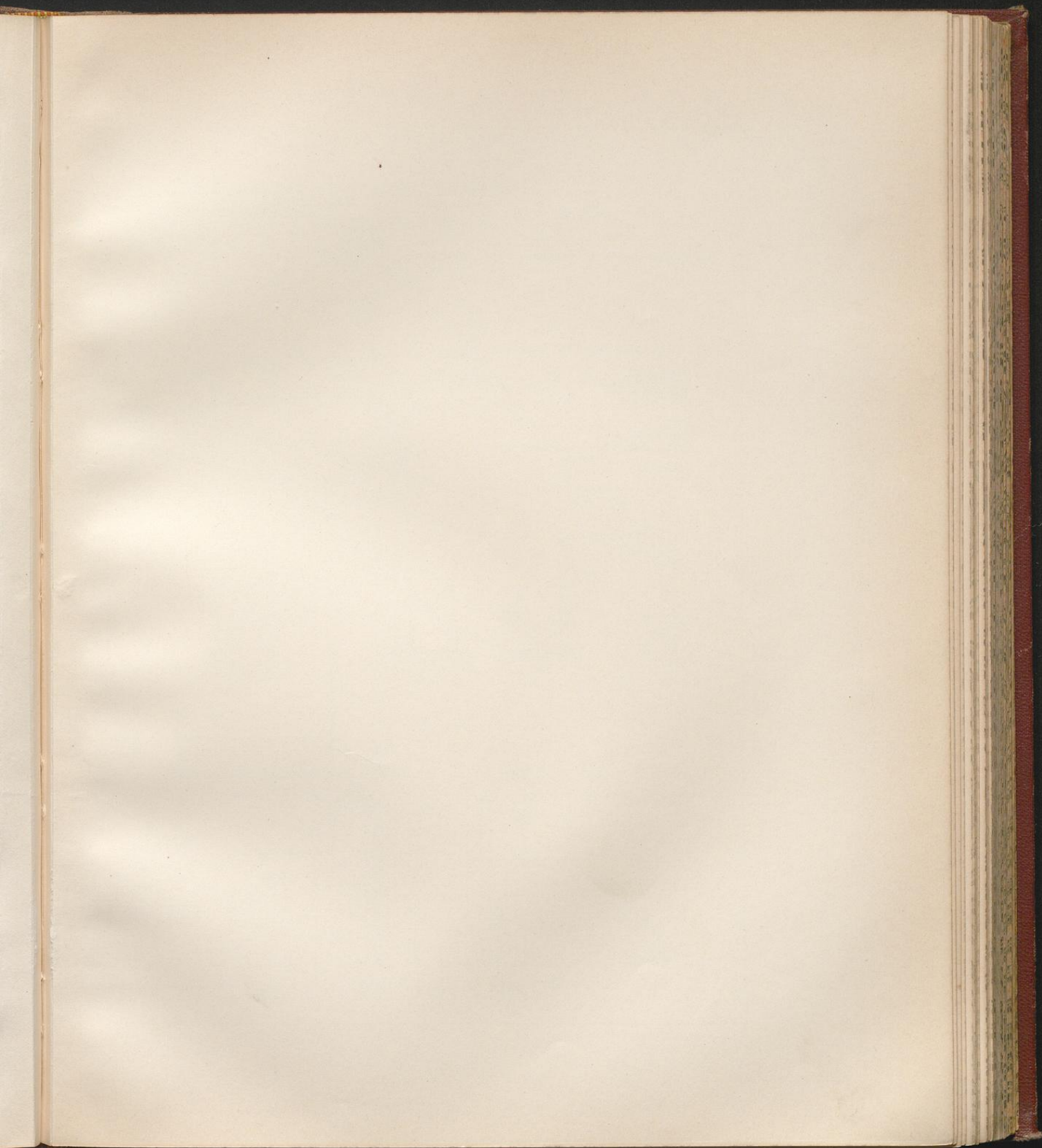
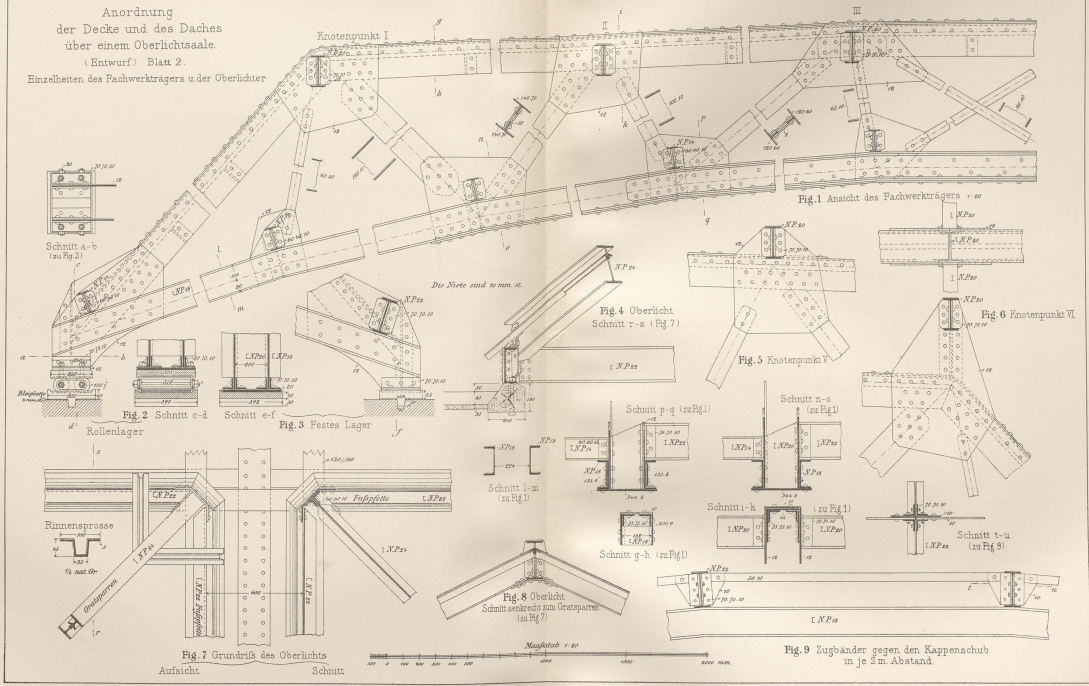

Fig. 3 Grundriß 1:200



Anordnung der Decke und des Daches über einem Oberlichtsaale.
(Entwurf) Blatt 2
Einzelheiten des Fachwerkträgers u der Oberlichter



Beymann II Eisen (6. Aufl.)

J.M. Gebhardt's Verlag, Leipzig.

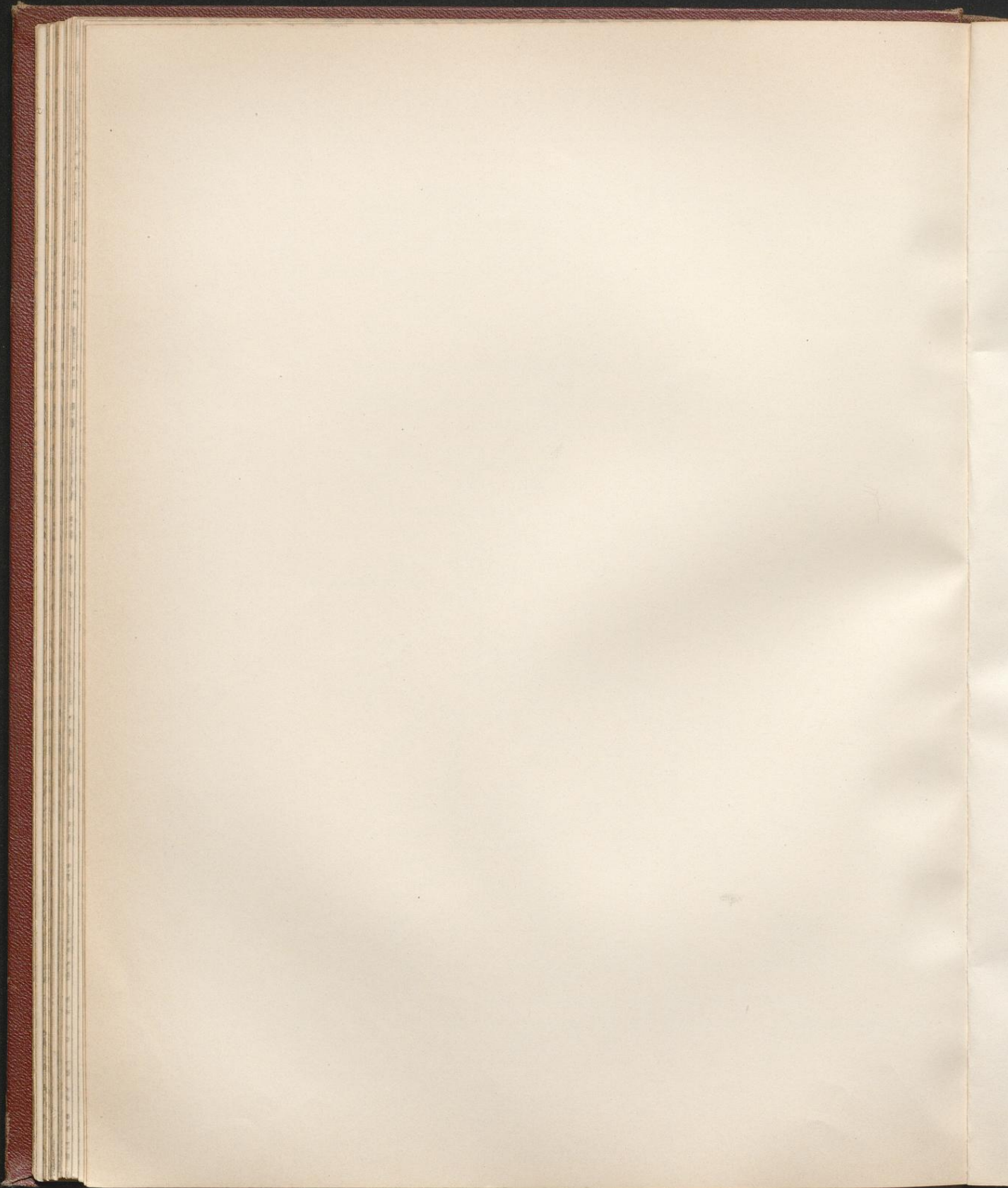

Decke
über dem großen Sitzungssaale
des Reichsgerichtsgebäudes in Leipzig
(Entwurf)

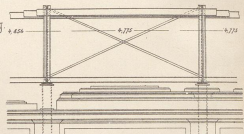
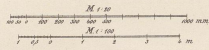

Fig. 1 Längenschnitt

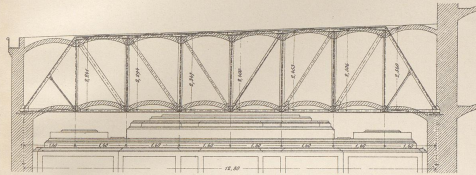

Fig. 2 Querschnitt

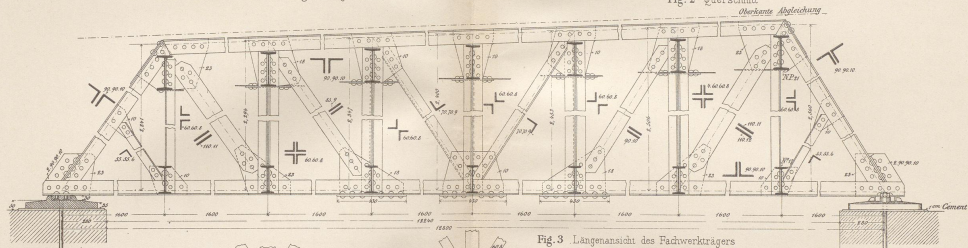

Fig. 3 Längensicht des Fachwerkträgers

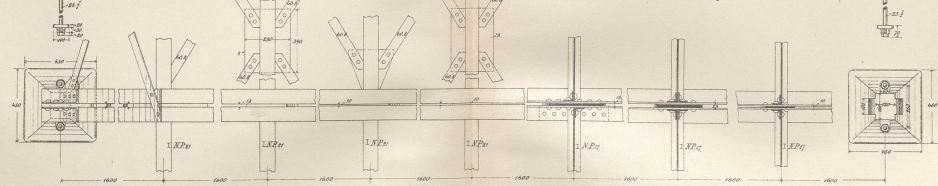

Fig. 4 Grundriss des Fachwerkträgers.

R. Cremer, Ing.

L. Hoffmann, Arch.

Brymann II Eisen. (6. Aufl.)

J.M. Gebhardt's Verlag, Leipzig.

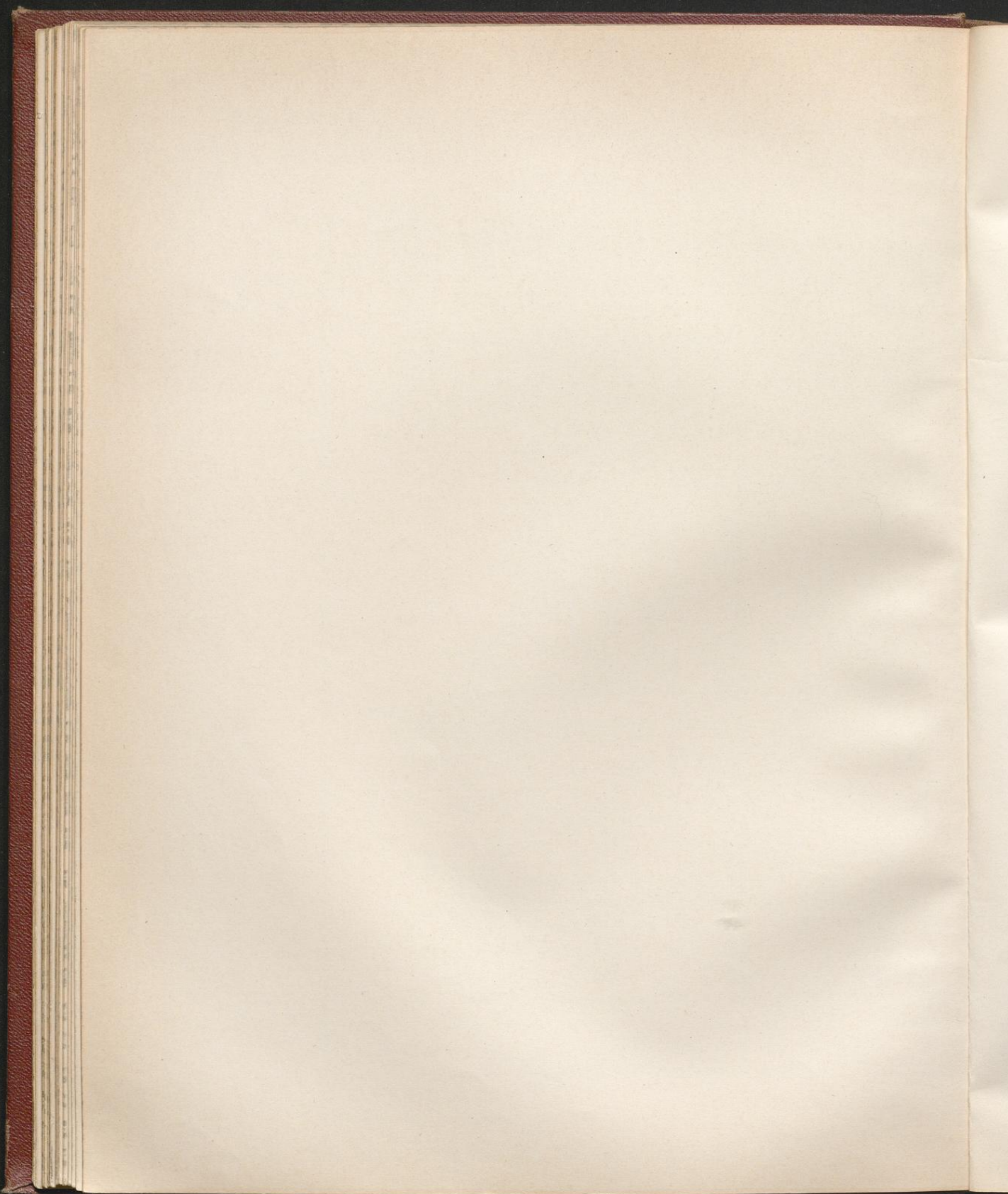

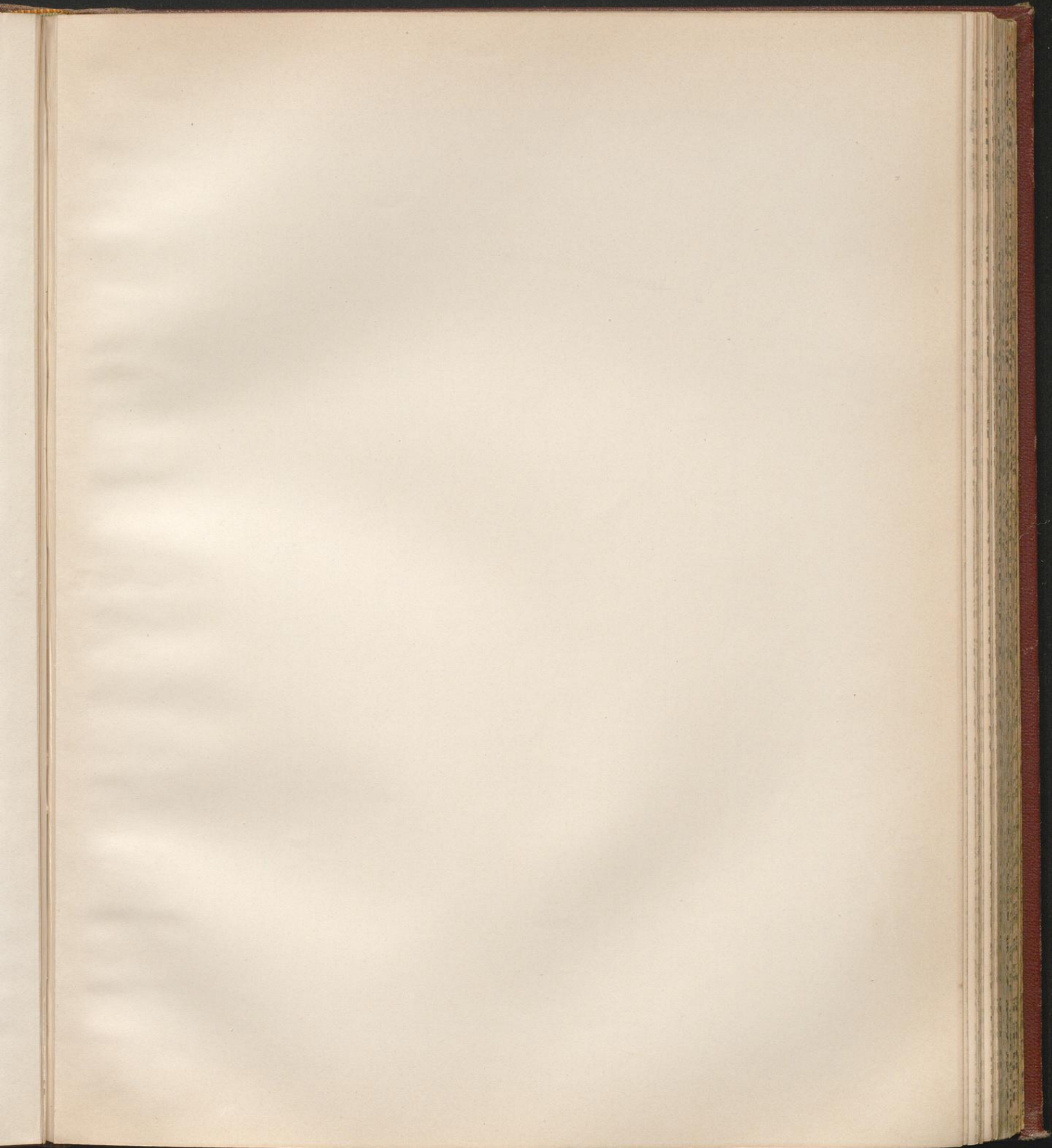

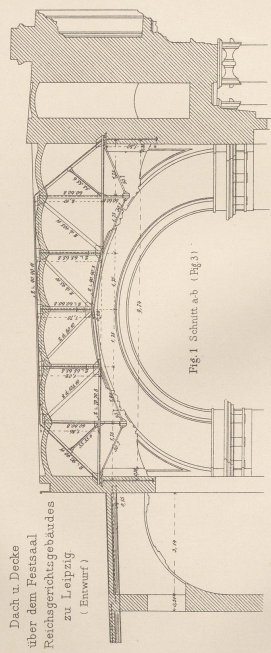

Dach u. Decke über dem Festsaal des Reichsrichtungsgebäudes zu Leipzig (Enwürf)

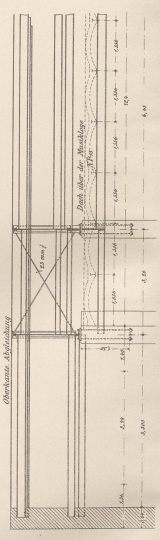

Fig. 2 Schnitt c-d (Fig. 3)

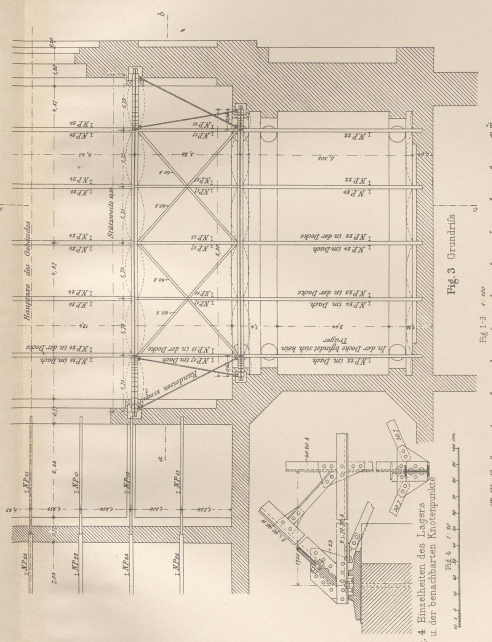

Fig. 3 Grundriß

Fig. 1-3 r. 000

Fig. 4 Einzelheiten des Laagers u. der benachbarten Knotenpunkte

R. Cremer, Ing.

J.M. Gebhardt's Verlag, Leipzig.

Leipzig, Hoffmann, Nach.

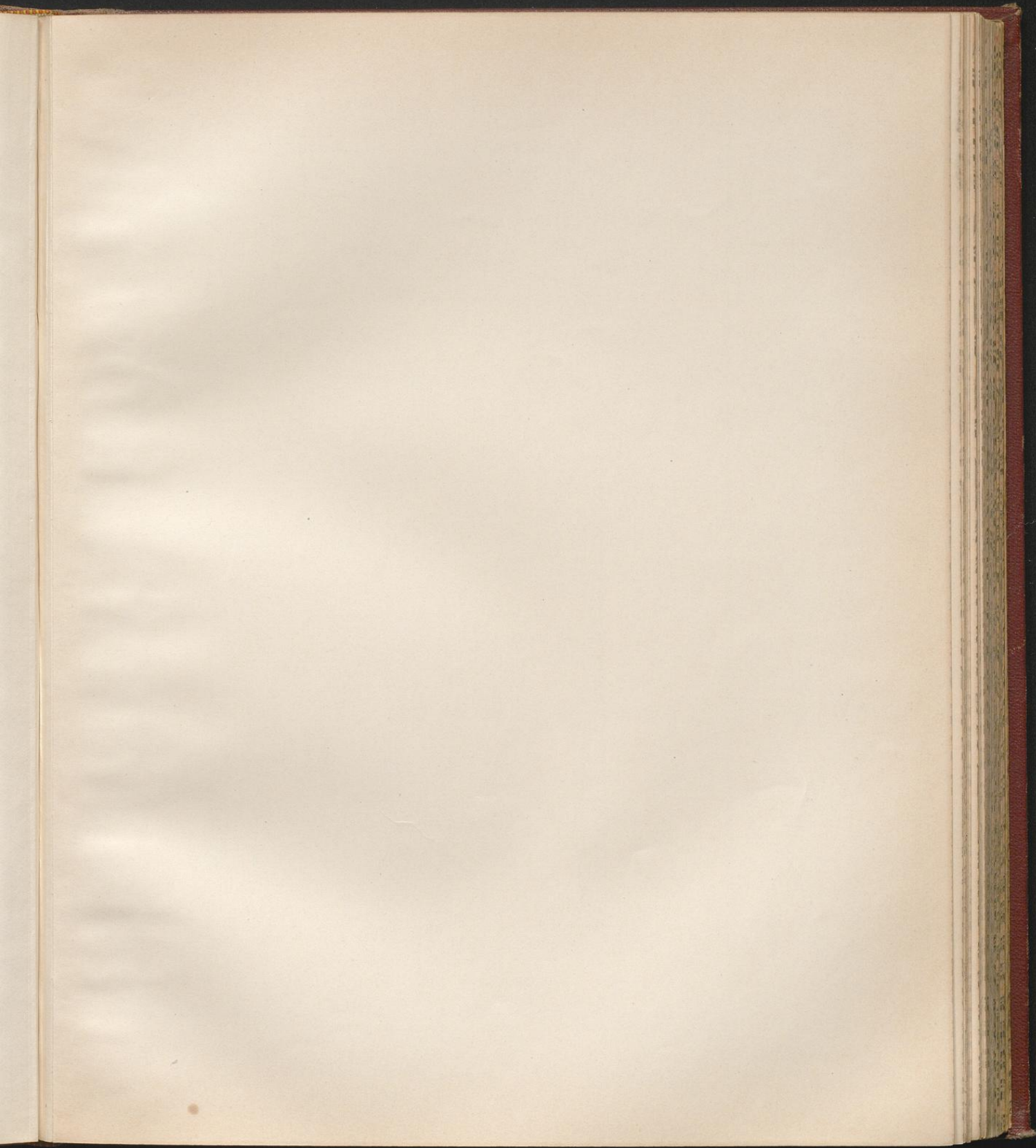

Bogenträger eines Hallendaches.

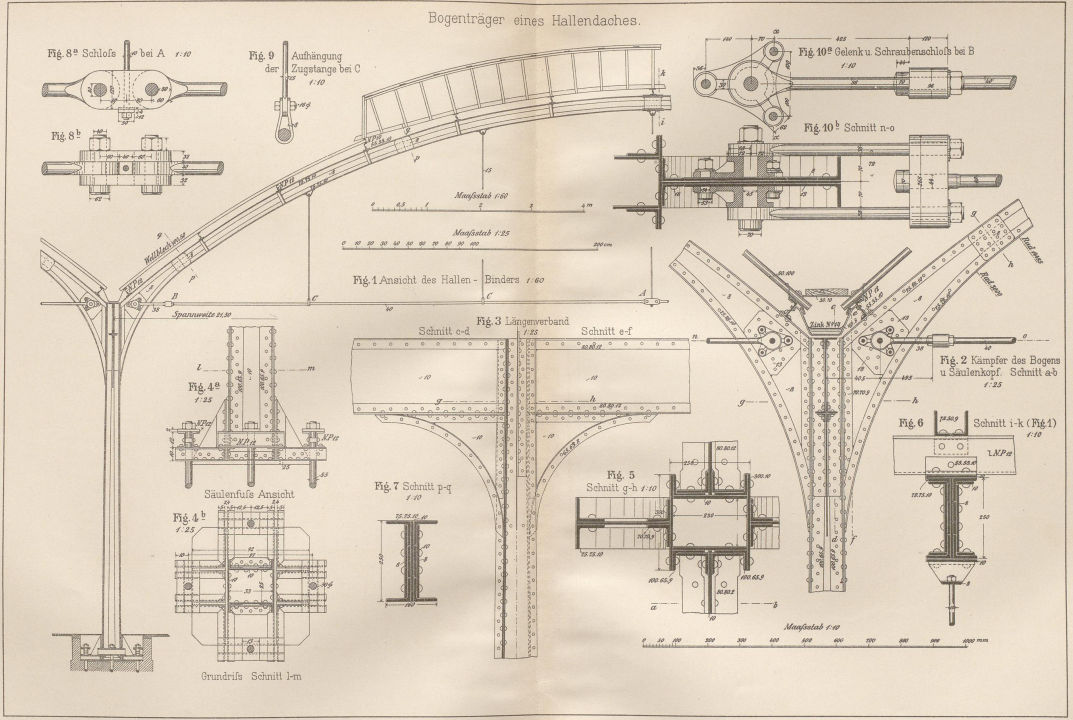

Graphische Ermittlung der Spannungen im Bogenträger.

Fig. 1^a Seilpolygone bei senkrecht wirkenden Lasten.

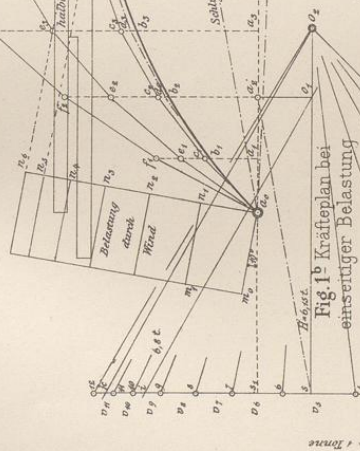

Fig. 1^b Kräfteplan bei einseitiger Belastung

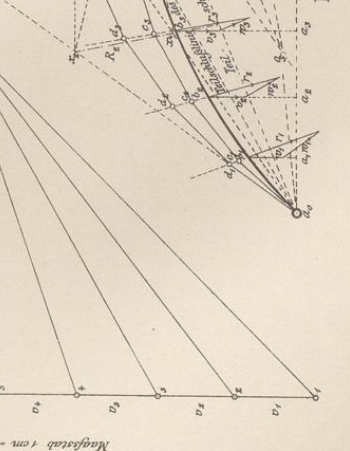

Fig. 1^c Kräfteplan bei völler Belastung.

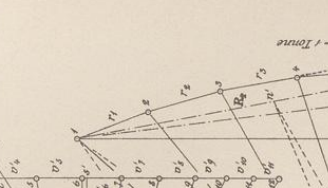

Fig. 2^a Kräfteplan bei einseitiger Belastung

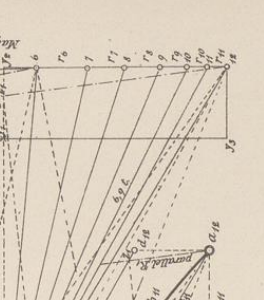

Fig. 2^b Seilpolygone bei schief wirkenden Lasten.



Maßstab 1 cm = 1 Tonne

Maßstab der Längen 1:100

1 2 3 4 5 m.

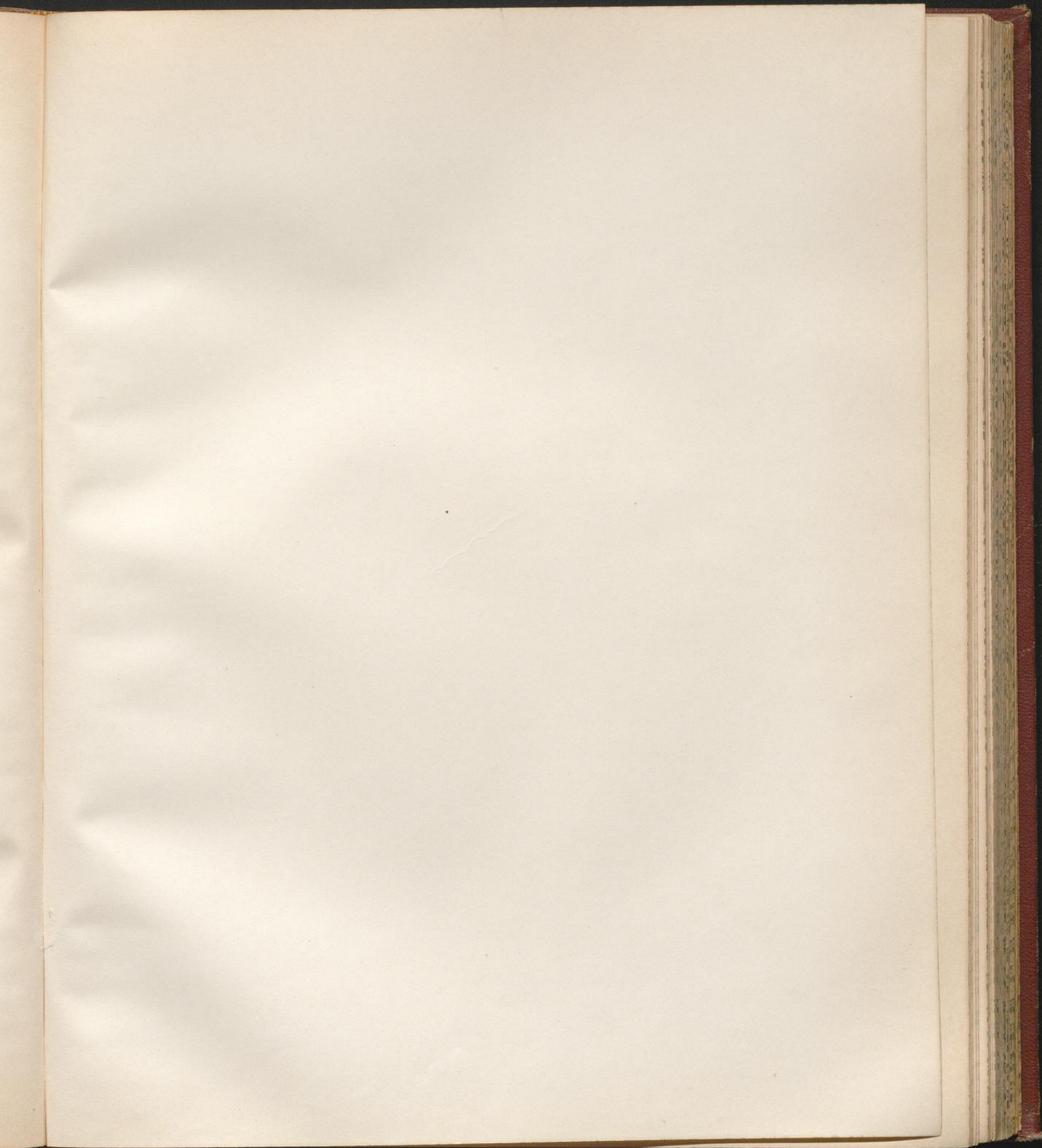

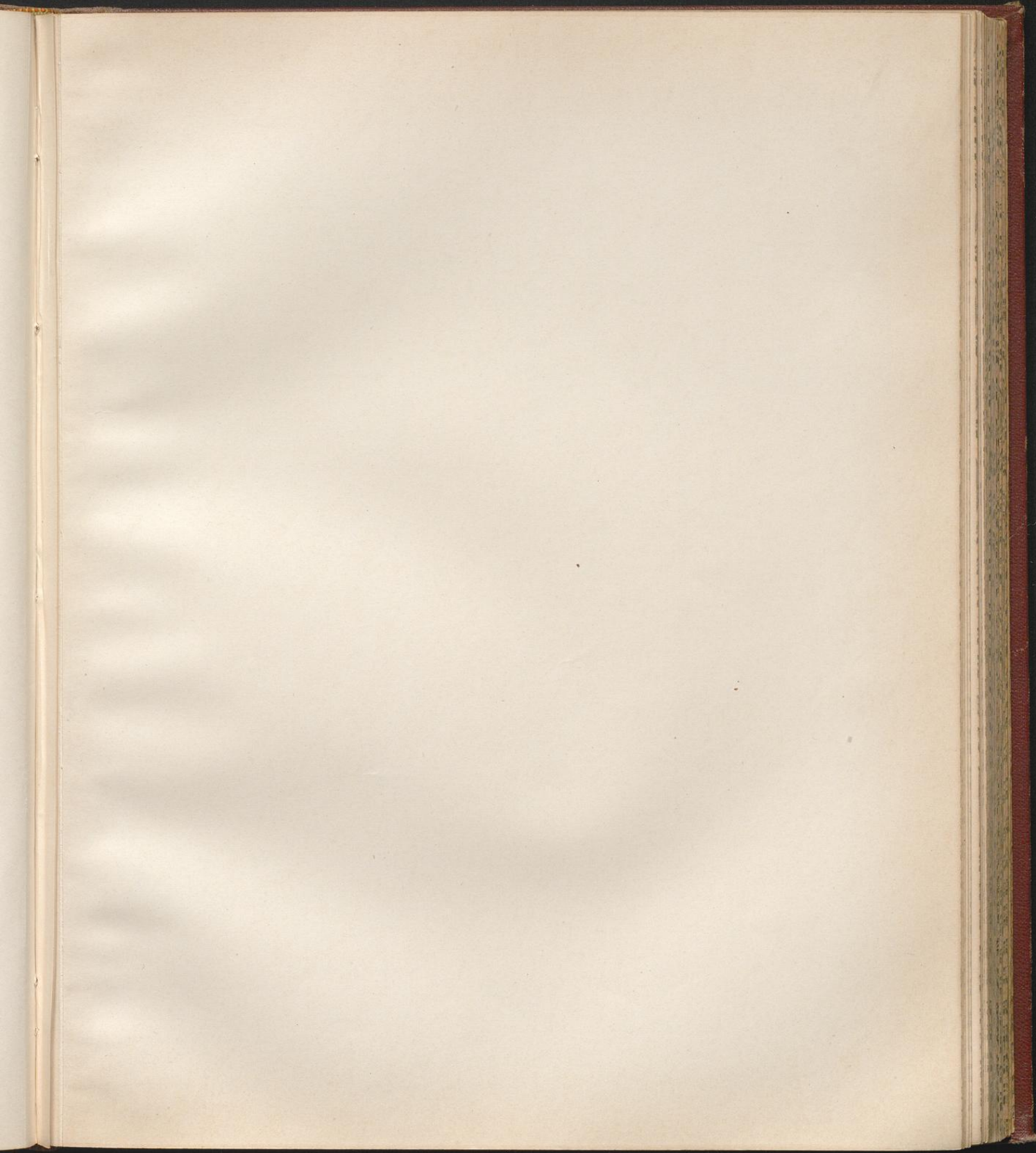

Graphische Ermittlung der Spannungen im Bogenträgerwerk.

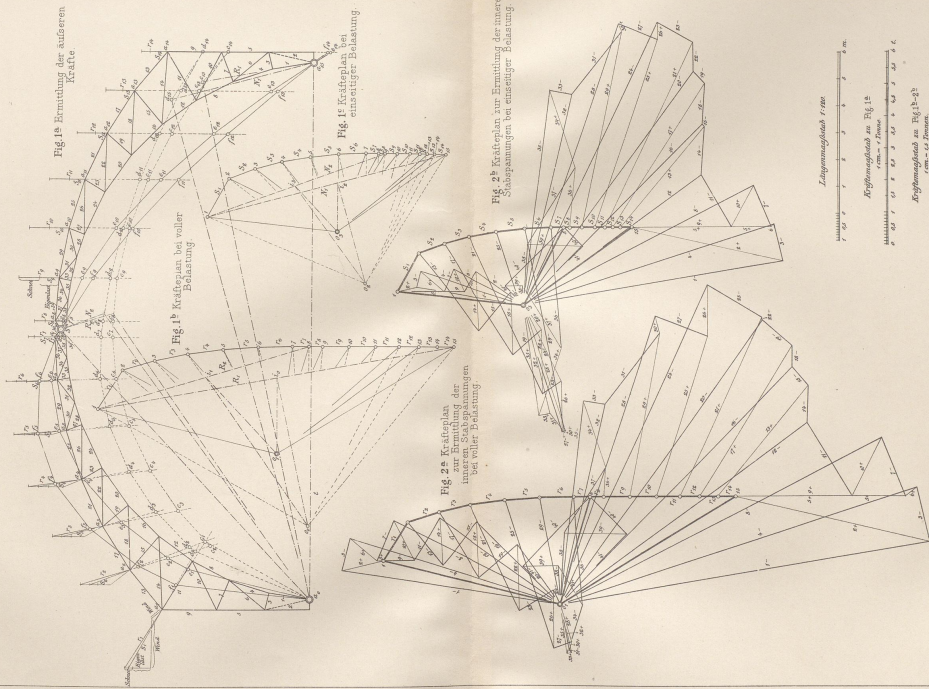
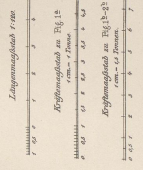

Fig. 1a Ermittlung der äußeren Kräfte.

Fig. 1^b Kräfteplan bei voller Belastung.

Fig. 2^a Kräfteplan zur Ermittlung der inneren Spannungen bei einseitiger Belastung.

Fig. 2^b Kräfteplan zur Ermittlung der inneren Spannungen bei einseitiger Belastung.



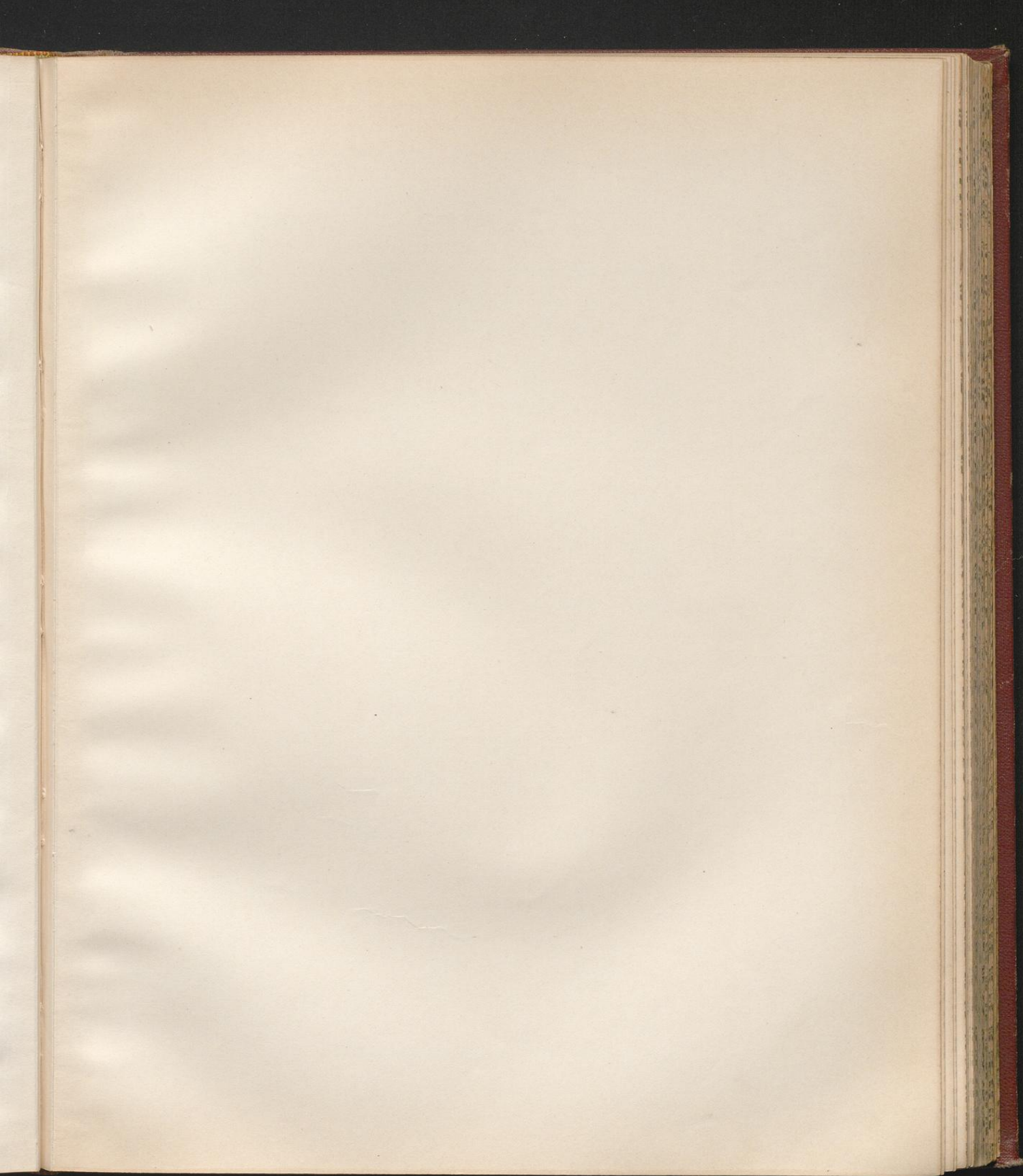

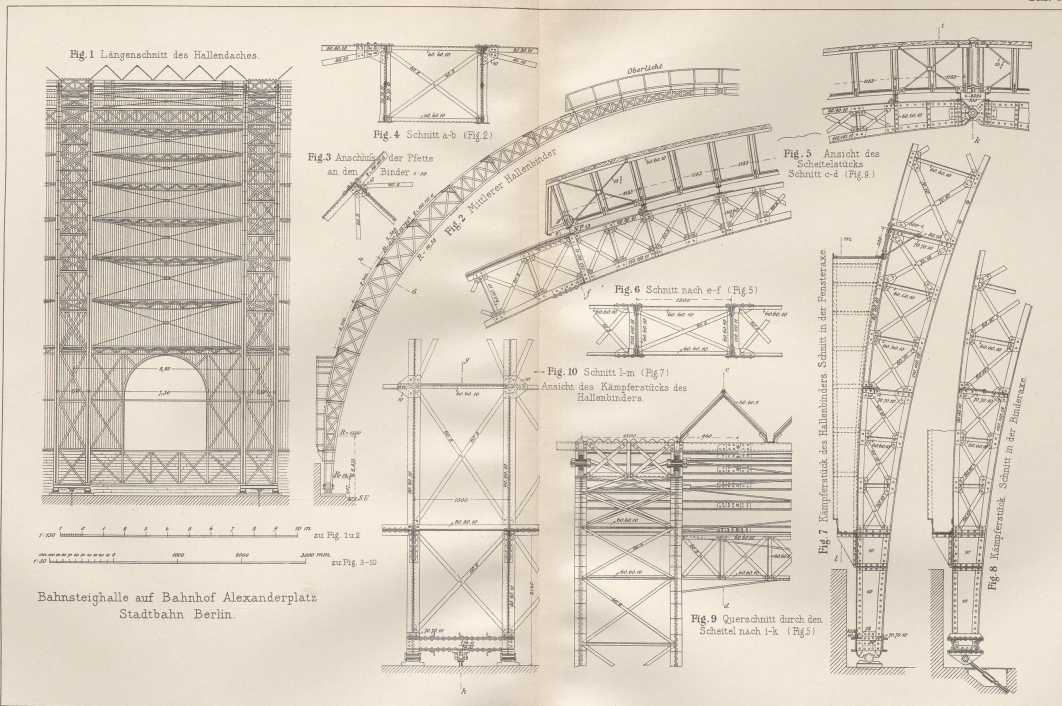

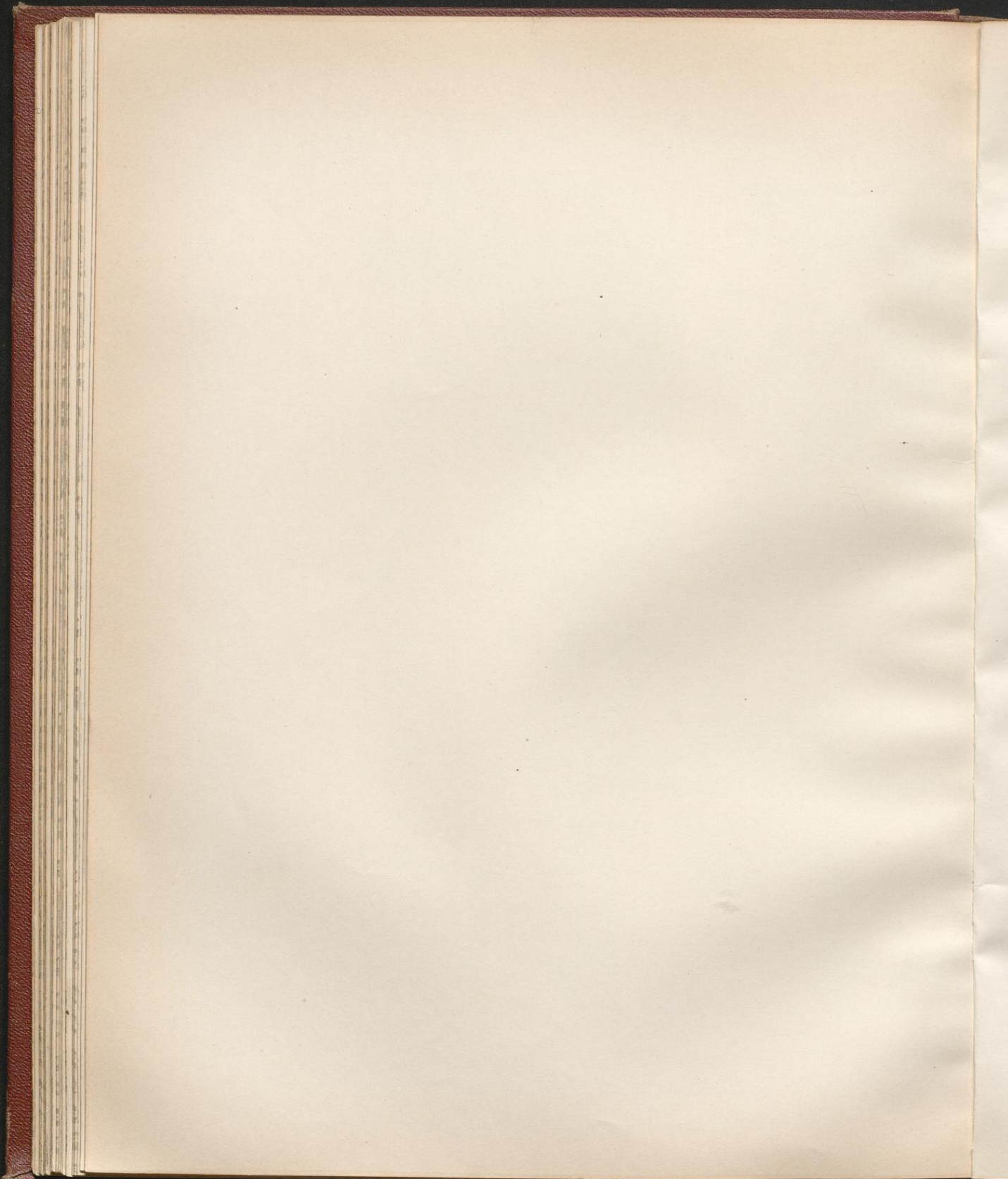

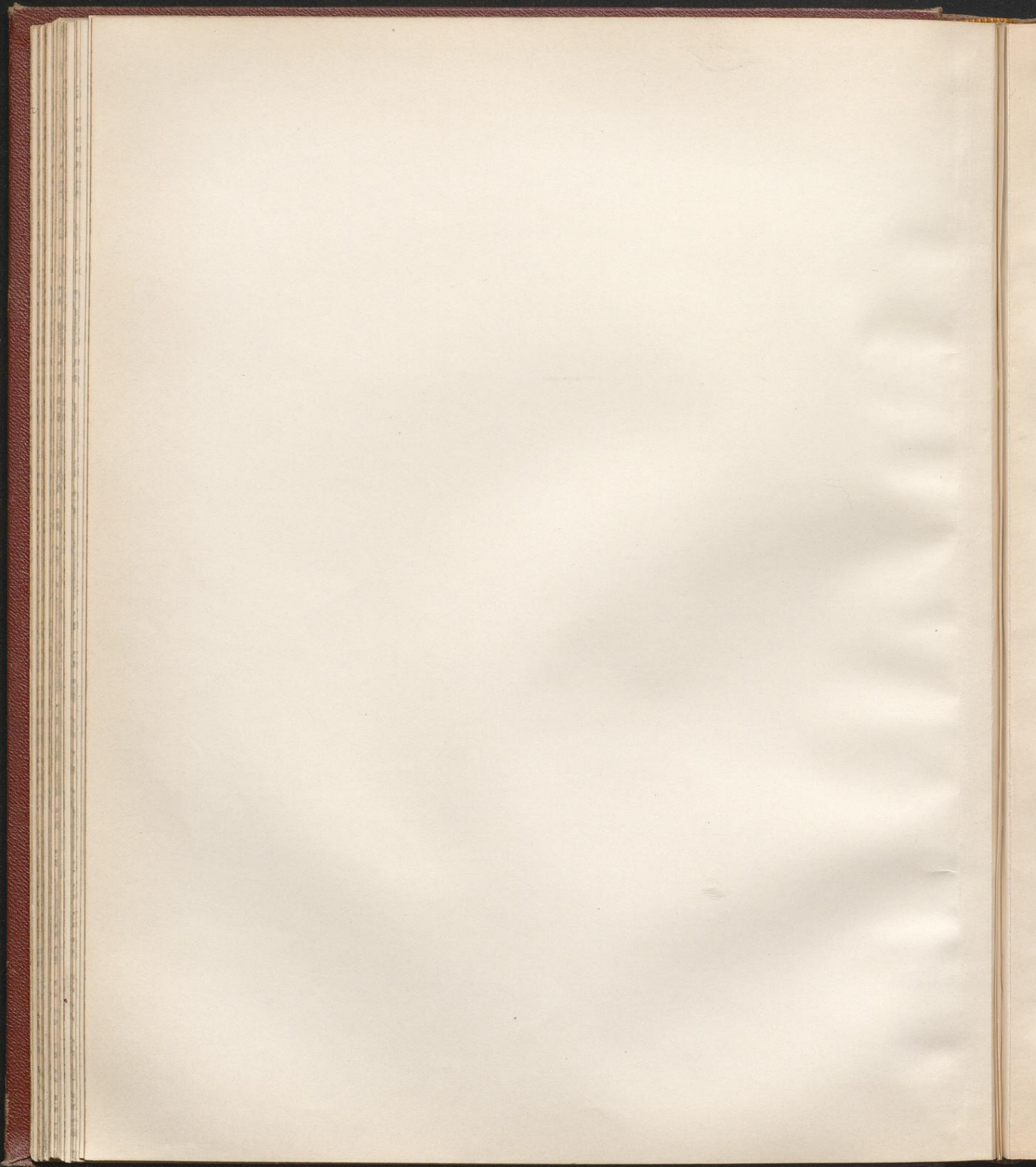

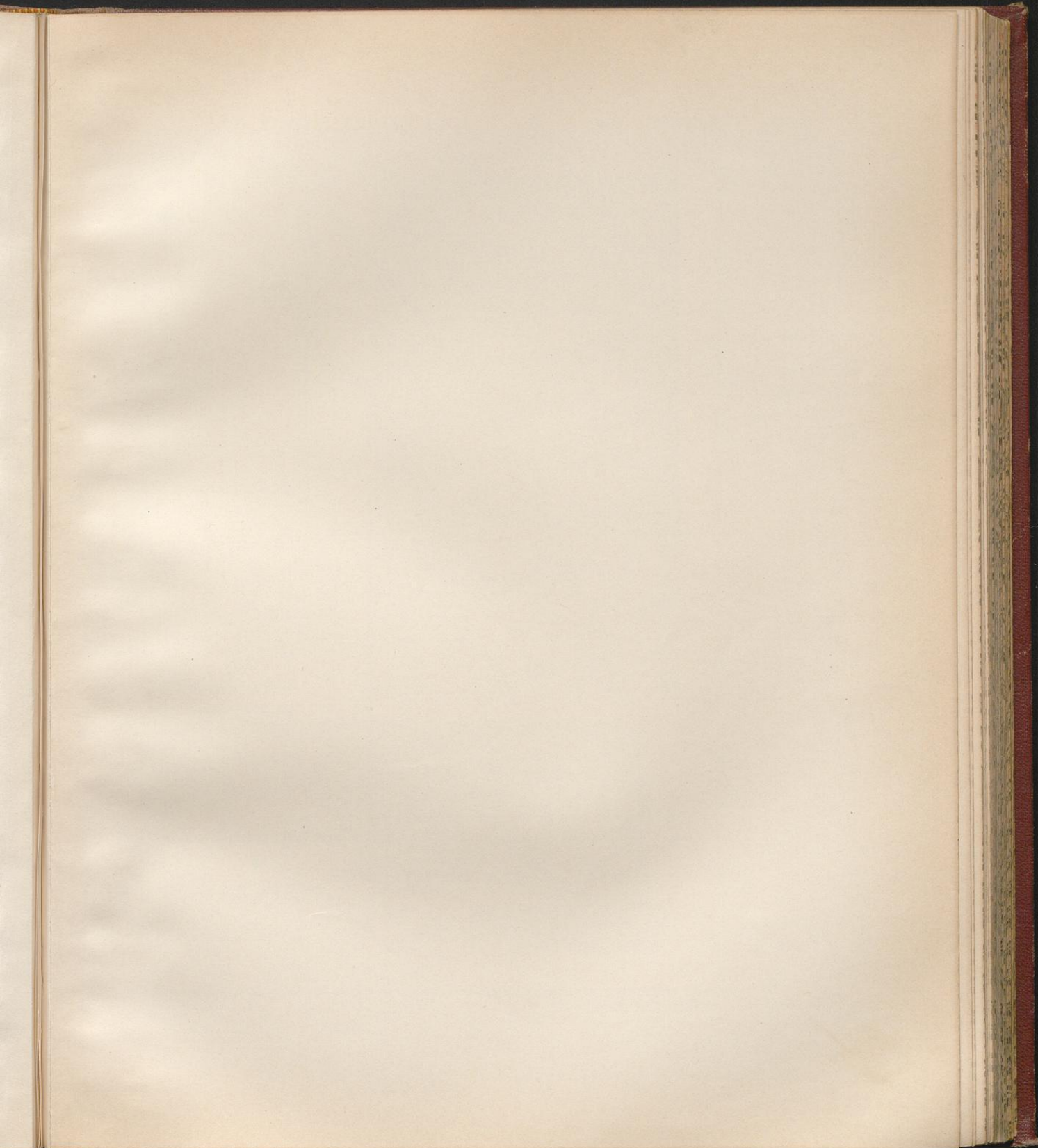

Hallendach des Bahnhof Alexanderplatz. (Blatt 2.)

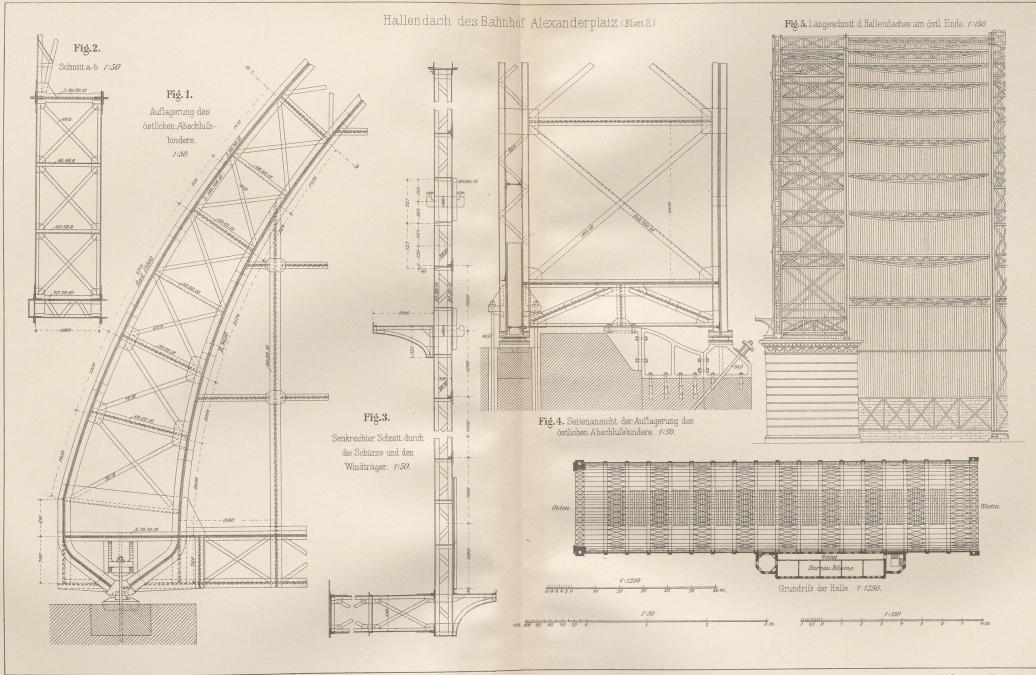

Bregmann II Eisen. 16. Aufl.

J.M. Gebhardt's Verlag, Leipzig.

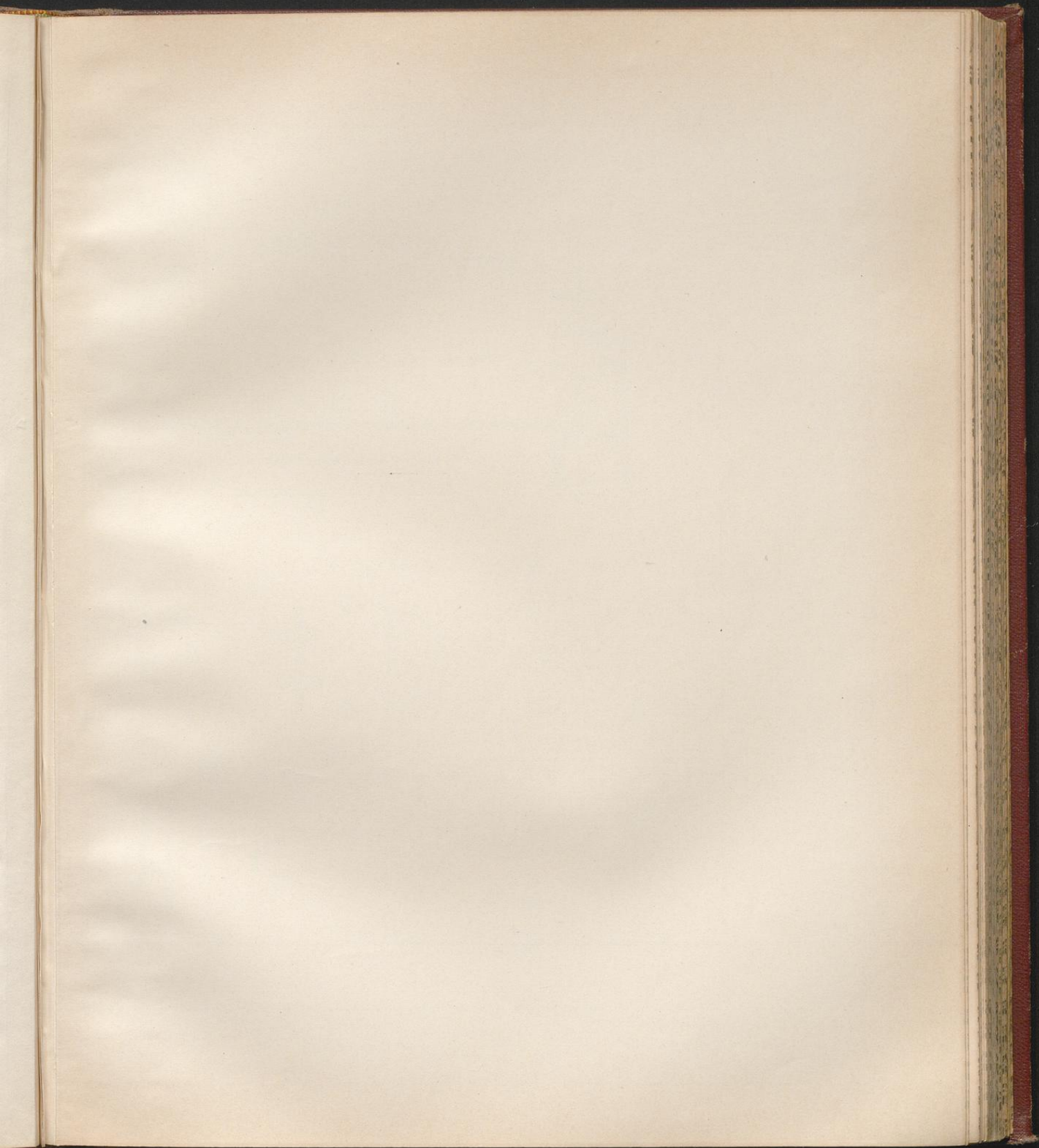

Hallenconstruction, Schlesischer Bahnhof in Berlin.

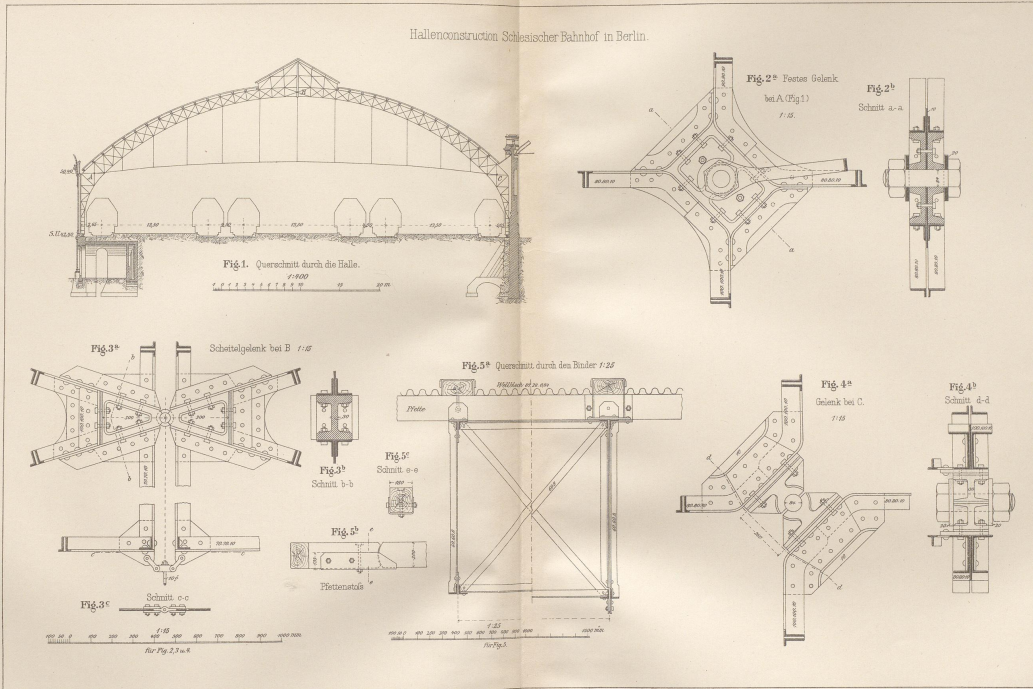

Braymann II Eisen (6 Aufl.)

J.M. Gebhardt's Verlag, Leipzig.

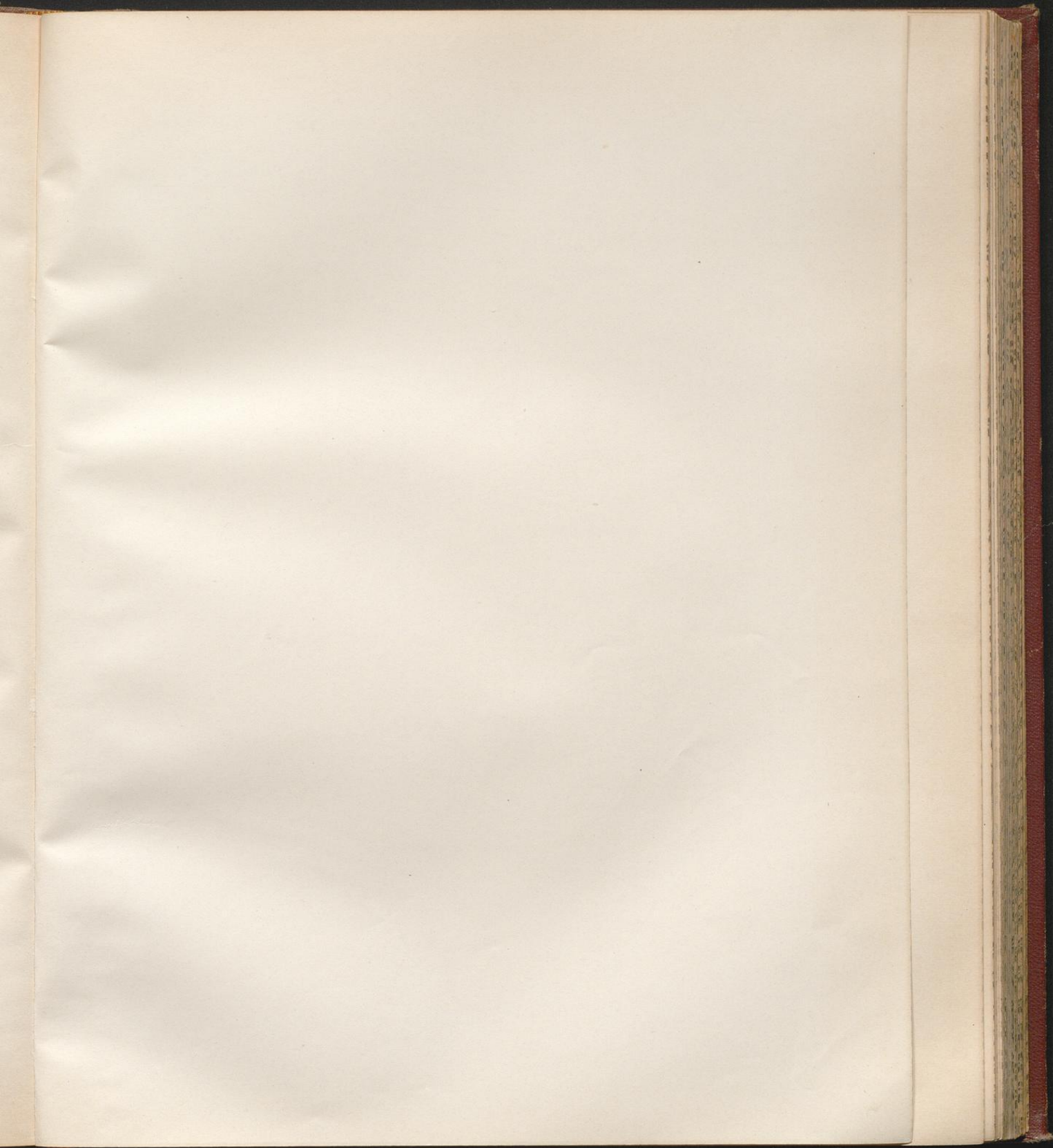

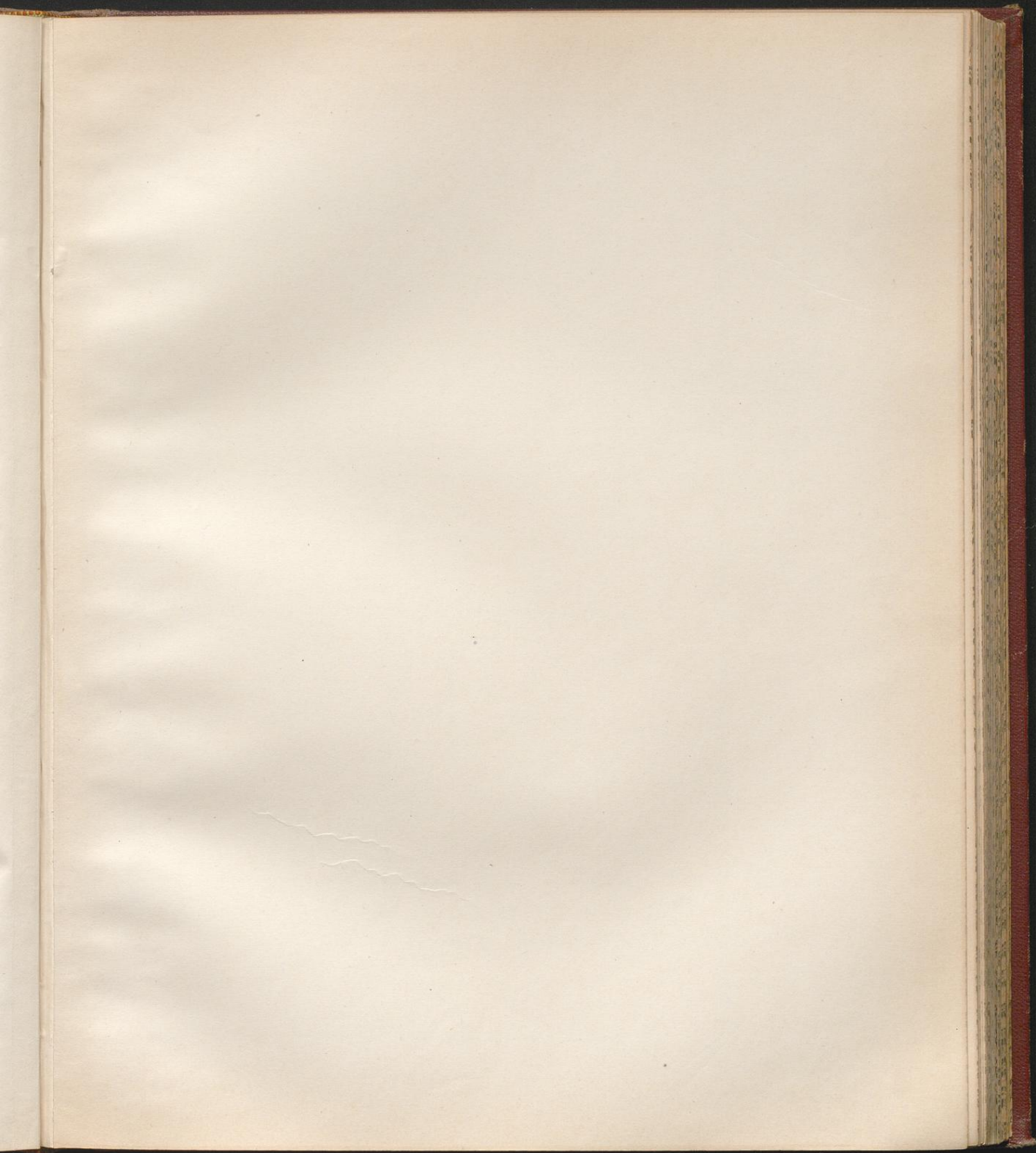

Bahnhofshalle in Frankfurt a. M.

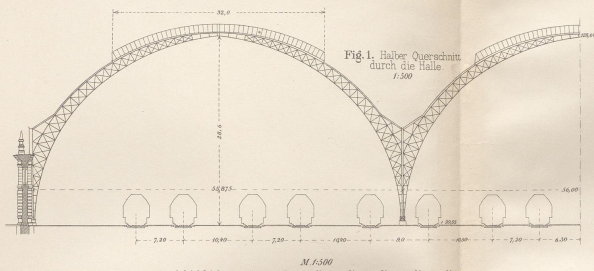

Fig. 1. Halber Querschnitt durch die Halle 1:500

Fig. 3-6. Plattenweise 1:30

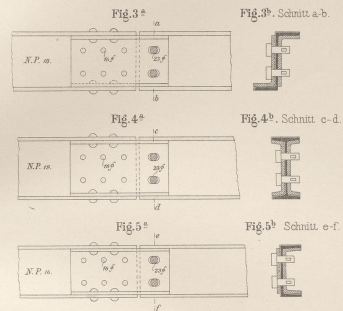

Fig. 3^a

Fig. 3^b. Schnitt a-b

Fig. 4^a

Fig. 4^b. Schnitt c-d

Fig. 5^a

Fig. 5^b. Schnitt e-f

Fig. 2^a. Grundriss 1:300

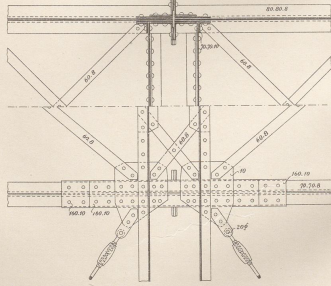

Fig. 2^{a-o}. Scheitelgelenk

Fig. 2^b. Ansicht 1:15

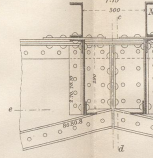

Fig. 2^c. Schnitt c-d 1:15

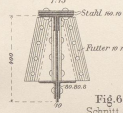

Fig. 2^e. Schnitt a-b 1:15

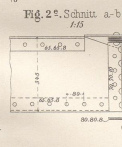

Fig. 2^d. Schnitt e-f 1:15

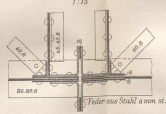

Fig. 6^a. Schnitt g-h 1:15

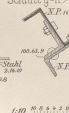
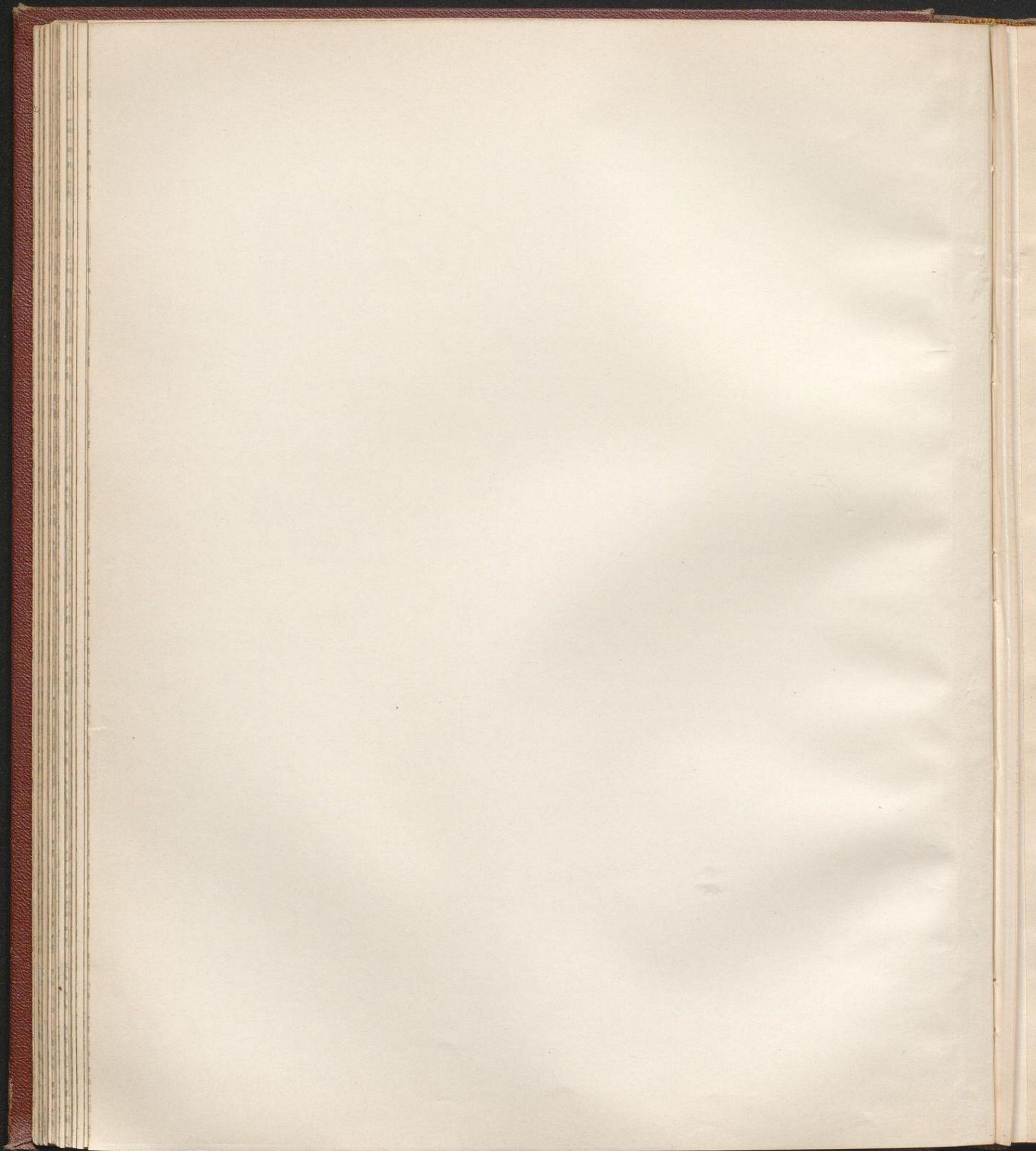
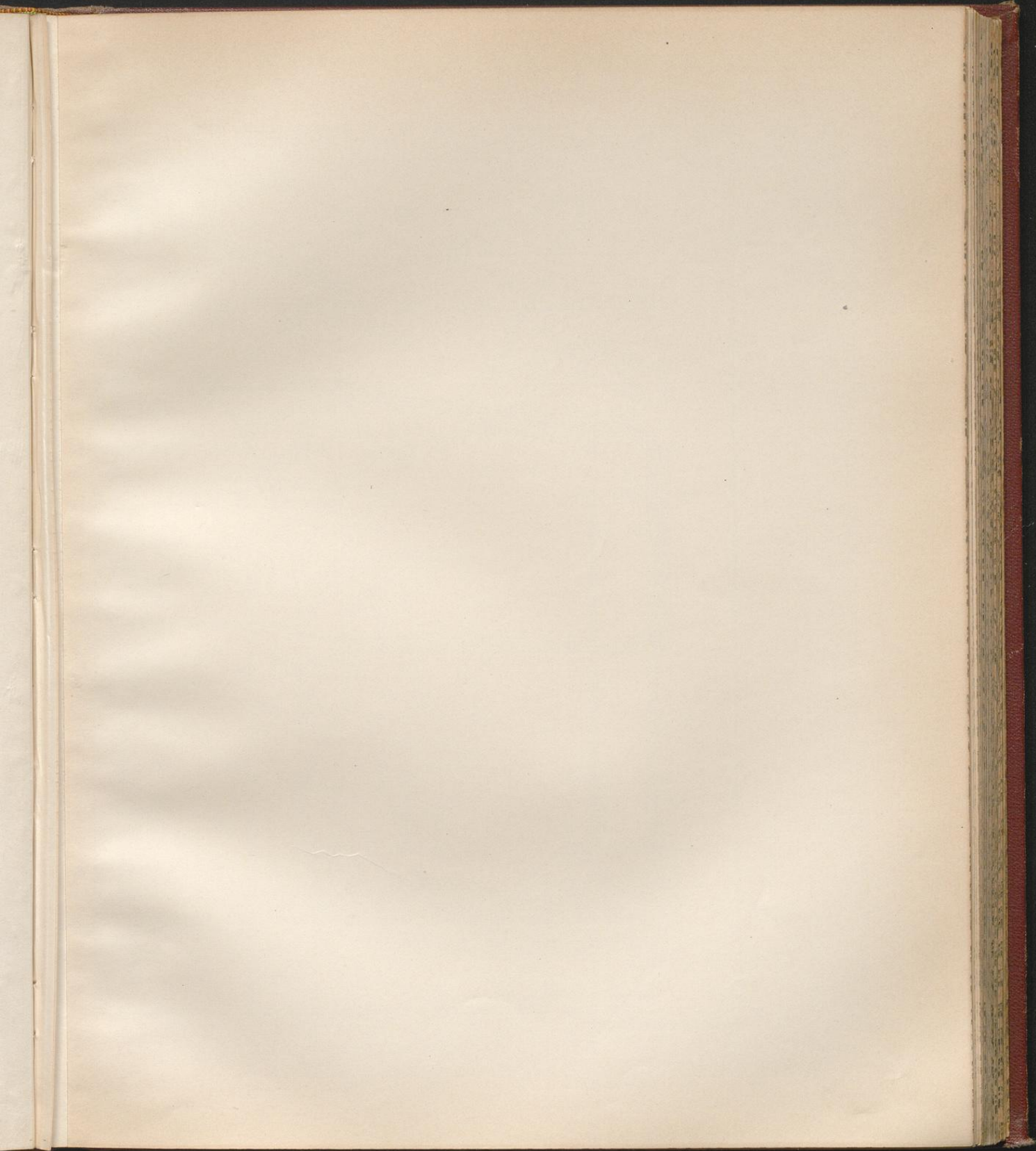

Fig. 6^b



Schnitt i-k





Städtische Markthalle zu Hannover.

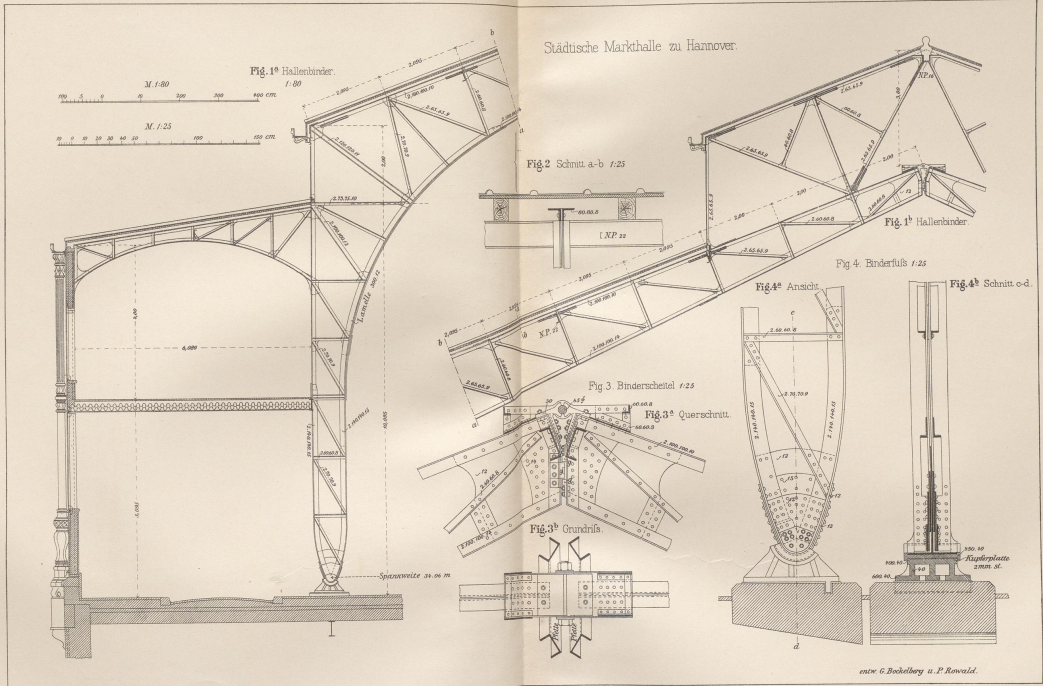

Heymann & Eisen (6. Aufl.)

entw. C. Beckelberg u. P. Roswald.

J.M. Gebhardt's Verlag, Leipzig.

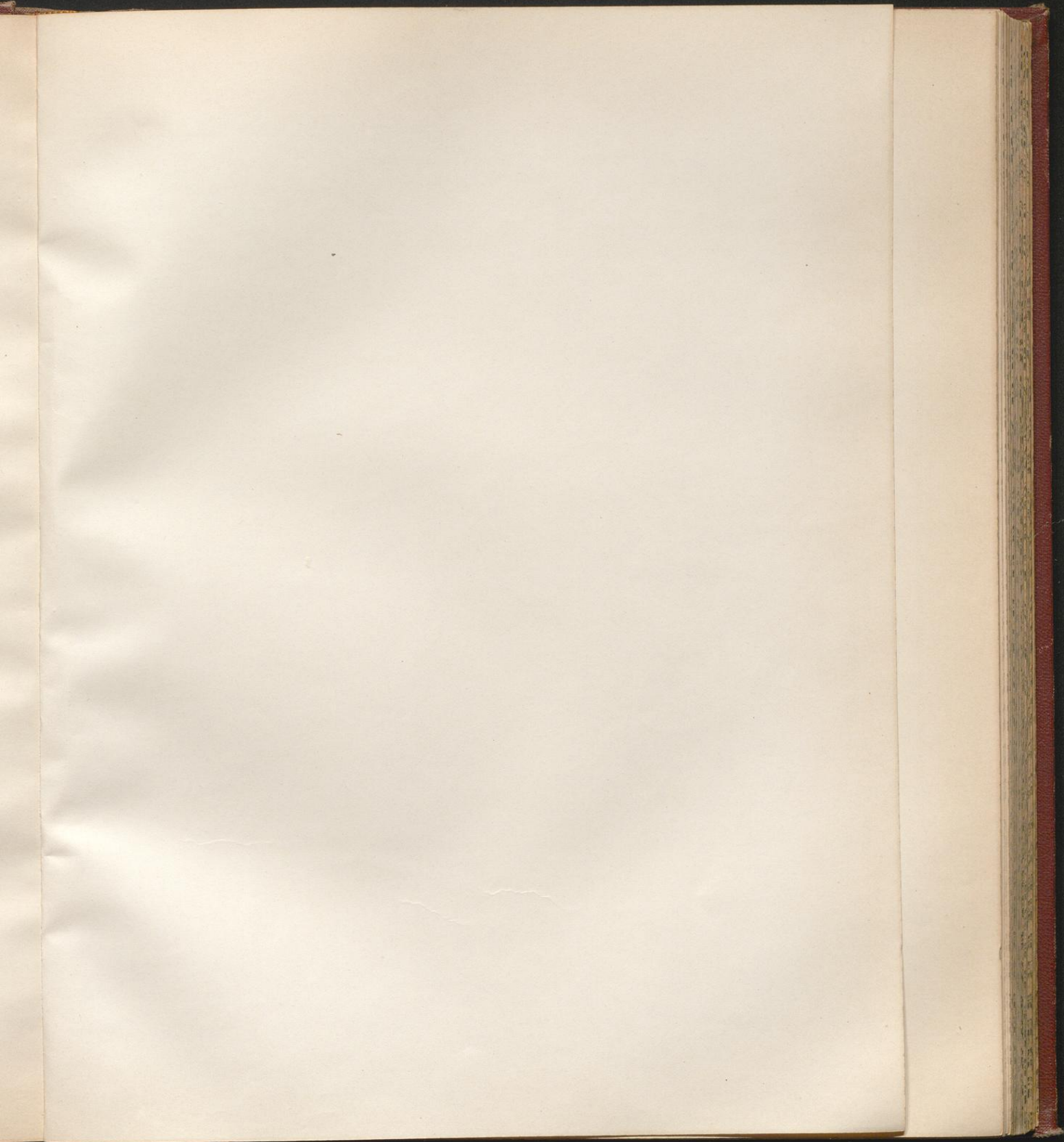

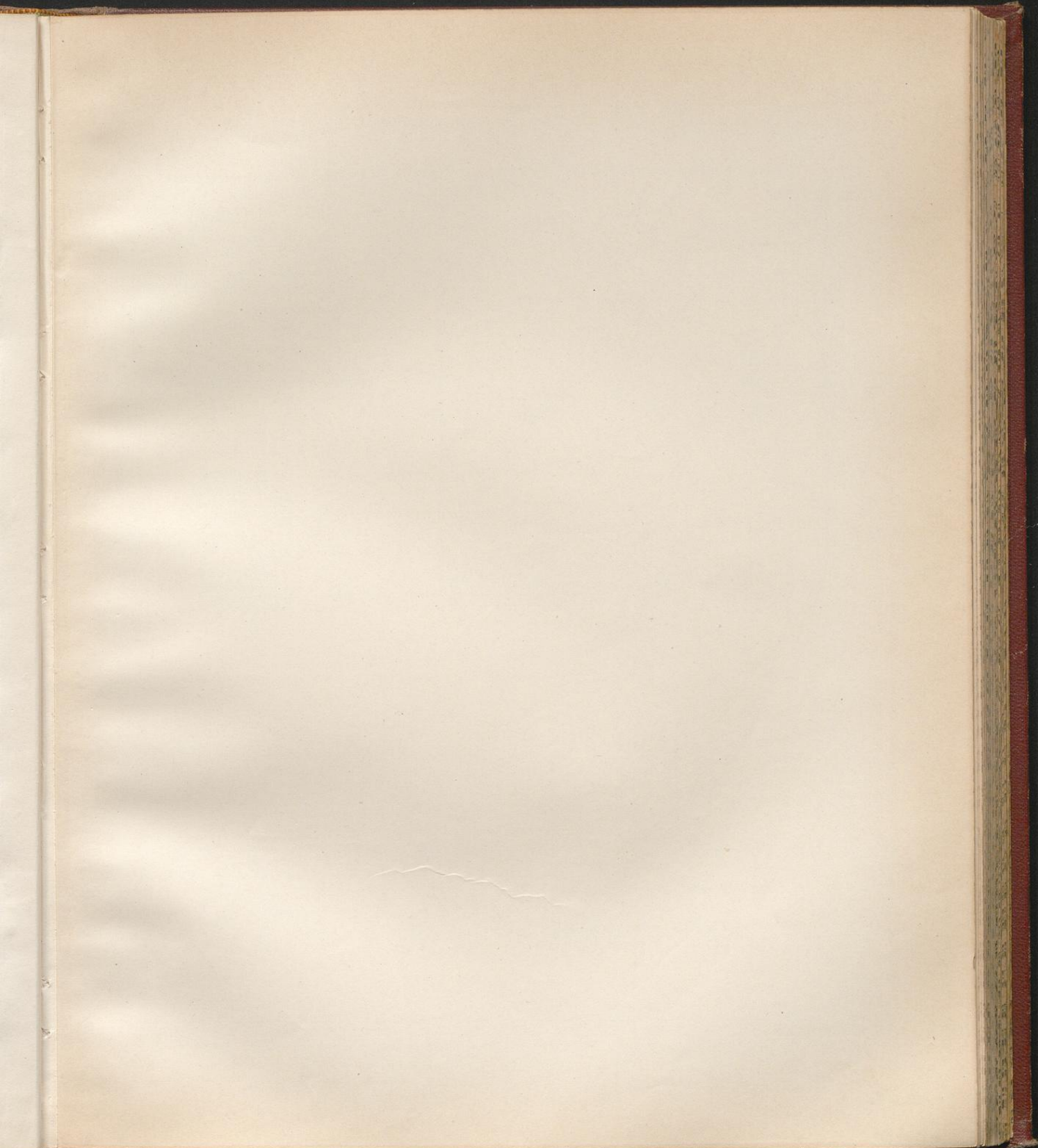

Gelenke der Bogenträger.

Fig. 1-4. Maschinenhalle von der Pariser Ausstellung 1889.

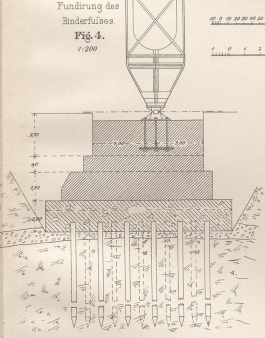
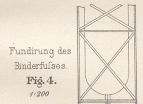
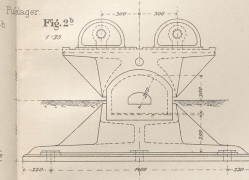
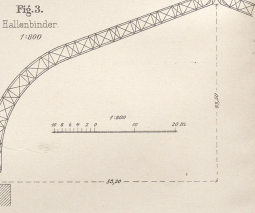
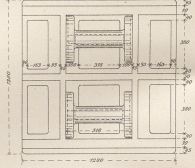
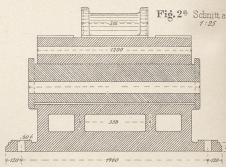
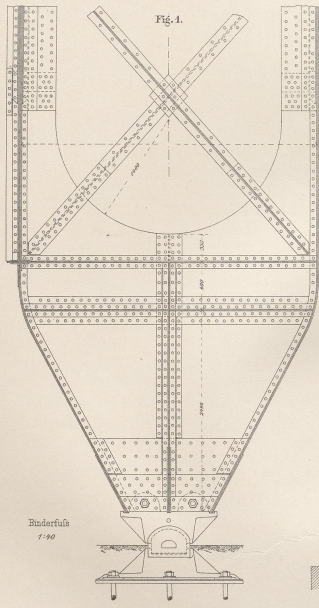
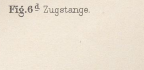
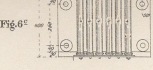
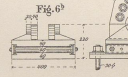
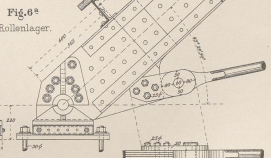
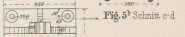
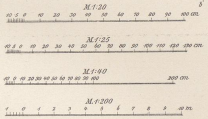
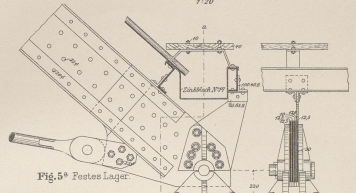
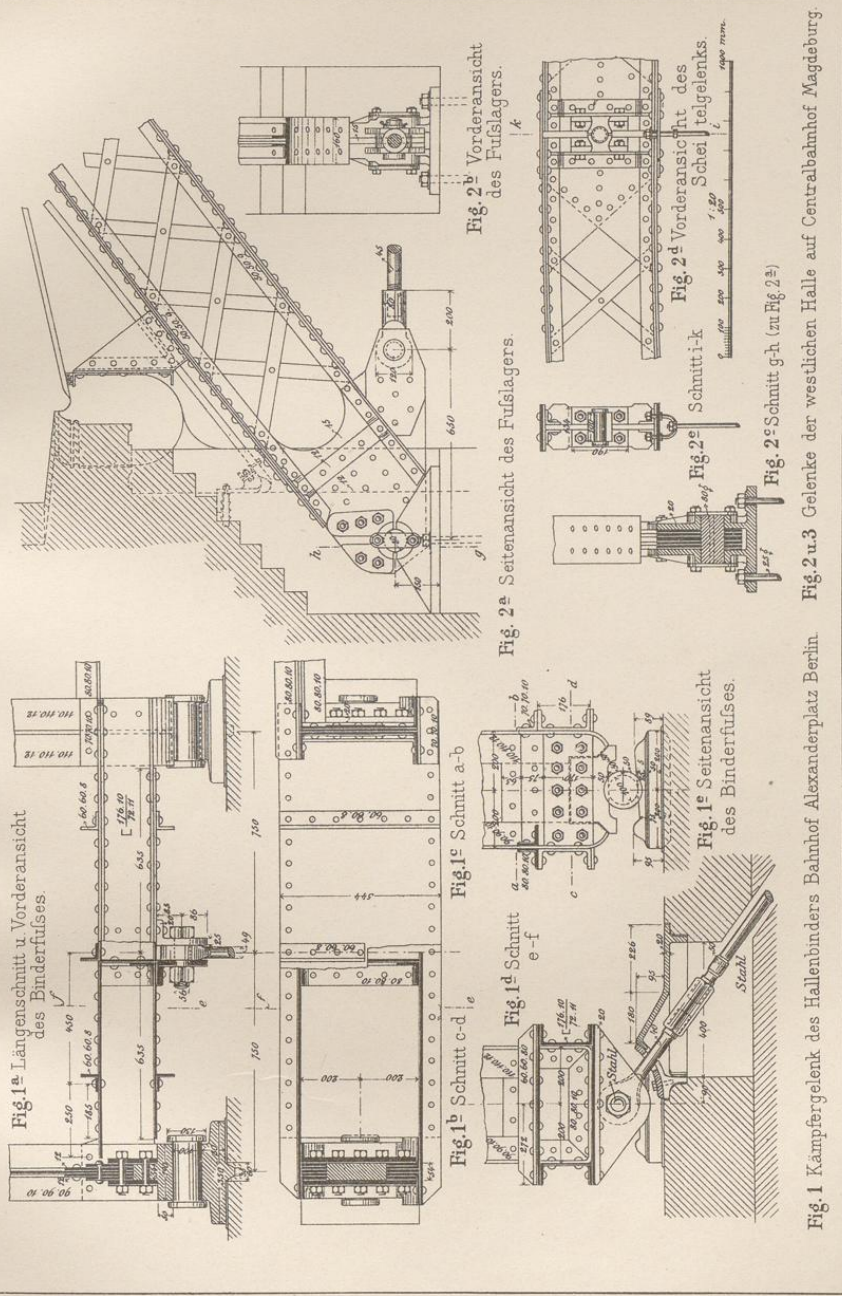

Fig. 5 u. 6. Fußlager der Bahnhofshalle in Hannover.



Gelenke der Bogenträger.



Breymann III Eisen (6. Aufl.)

J.M. Gebhardt's Verlag, Leipzig.

Fig. 2 u. 3 Gelenke der westlichen Halle auf Centralbahnhof Magdeburg.

Fig. 1 Kämpfergelenk des Hallenbinders Bahnhof Alexanderplatz Berlin.

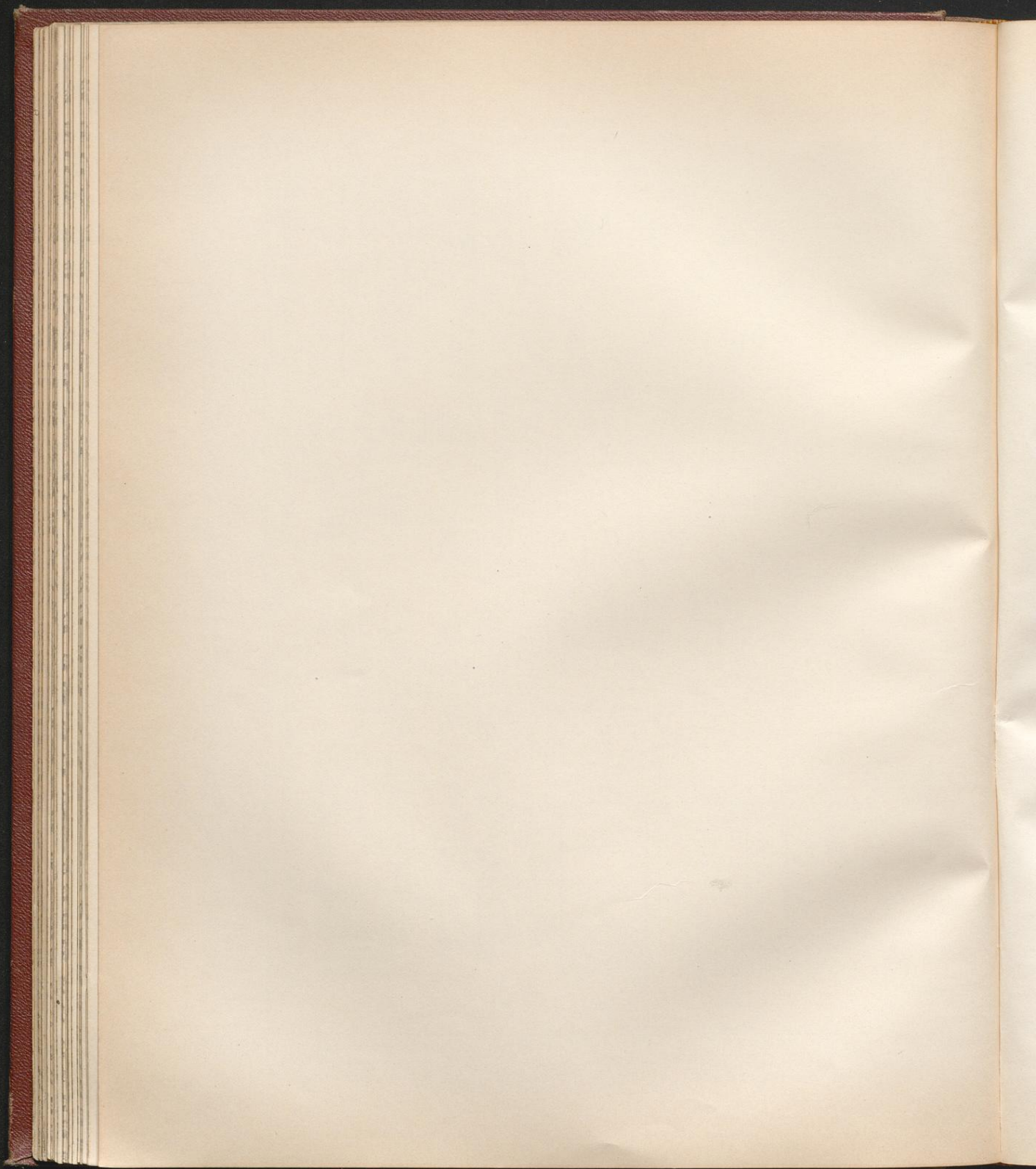

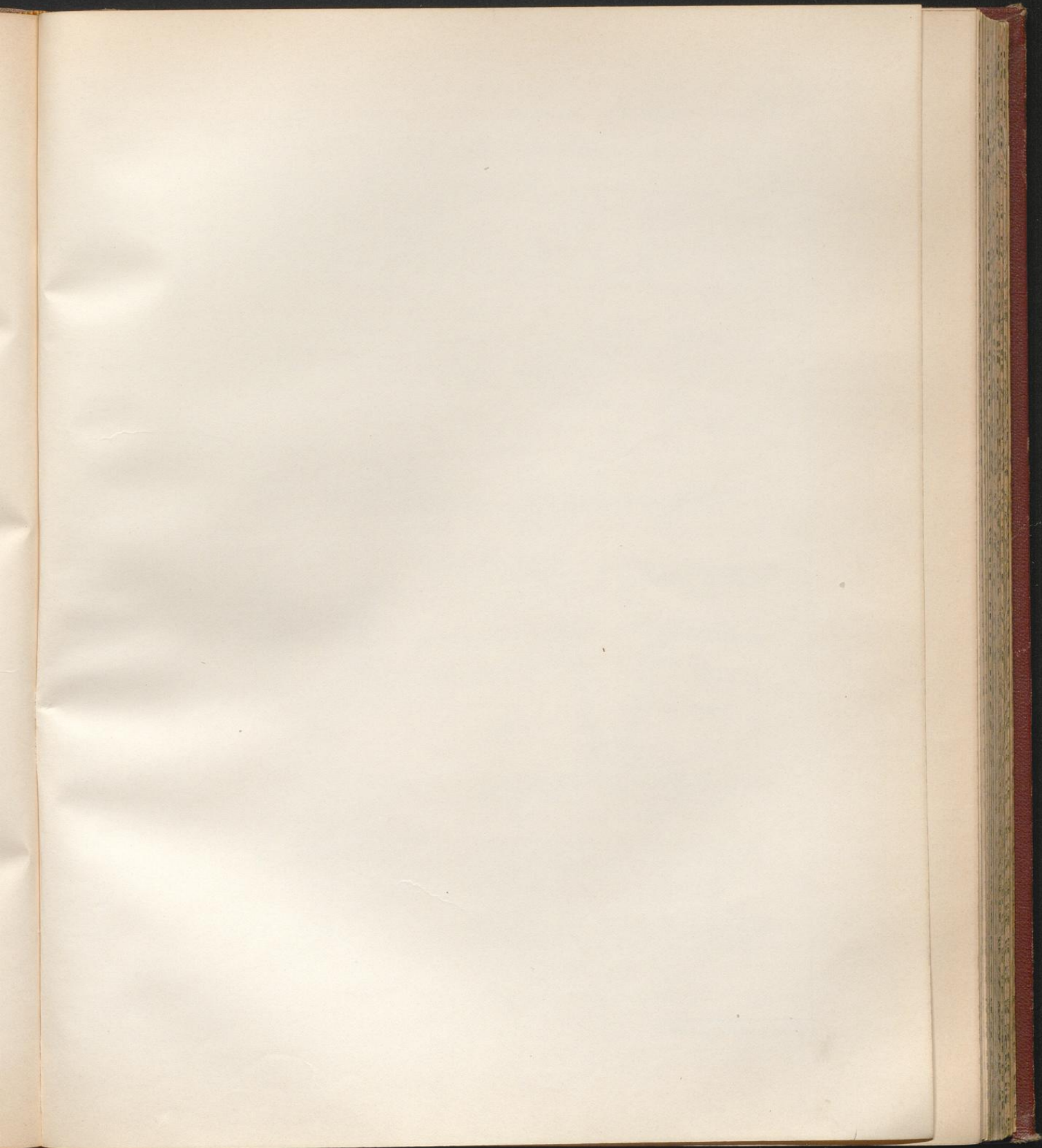

Gelenke der Bogenträger.

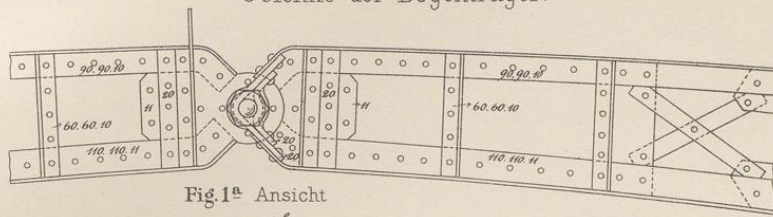

Fig. 1^a Ansicht

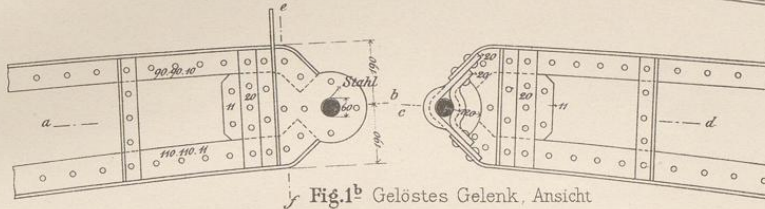

Fig. 1^b Gelöstes Gelenk, Ansicht

Fig. 1 Scheitelgelenk der Halle auf Bahnhof Alexanderplatz Berlin.



Fig. 1^c Schnitt a-b

Fig. 1^d Schnitt c-d

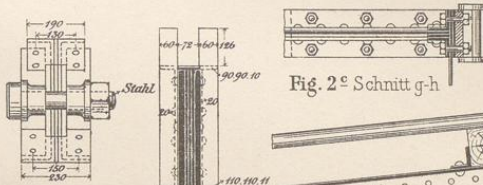

Fig. 2^c Schnitt g-h

Fig. 2 Scheitelgelenk der Halle des Ostbahnhofes Berlin

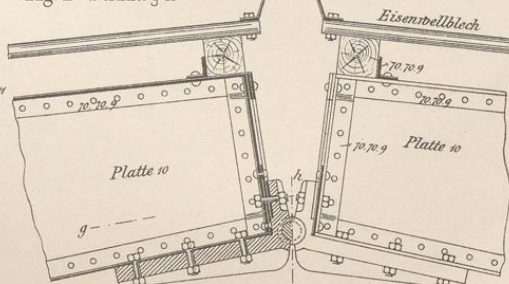

Fig. 2^a Schnitt

Fig. 2^b Ansicht

Fig. 1^e Vorderansicht (zu Fig. 1^b)

Fig. 1^f Schnitt e-f (zu Fig. 1^b)

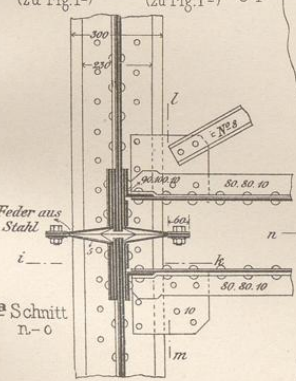

Fig. 3^a Schnitt n-o

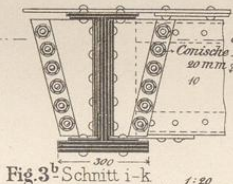

Fig. 3^b Schnitt i-k

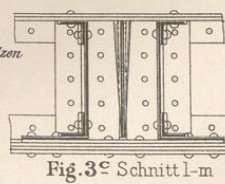
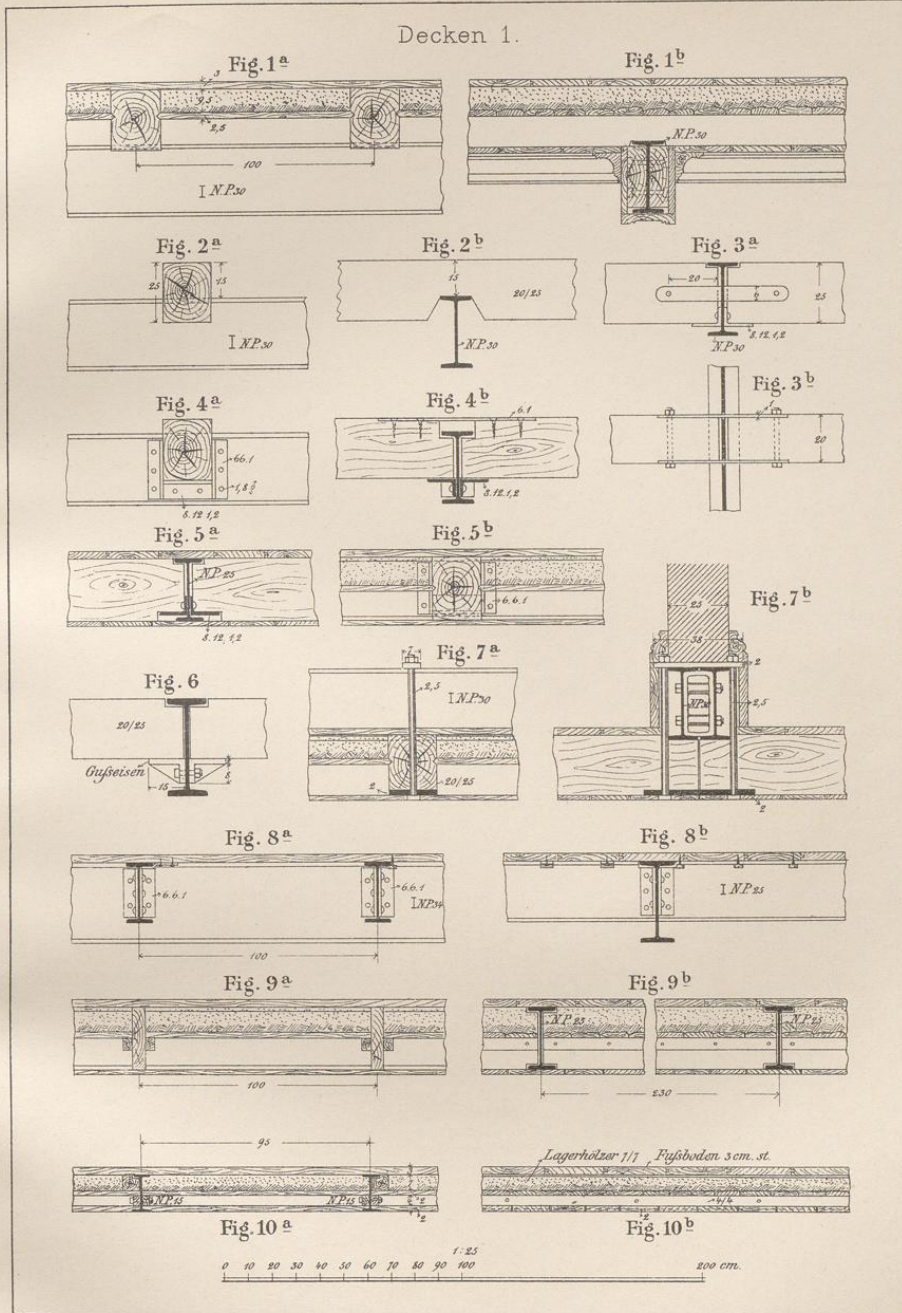
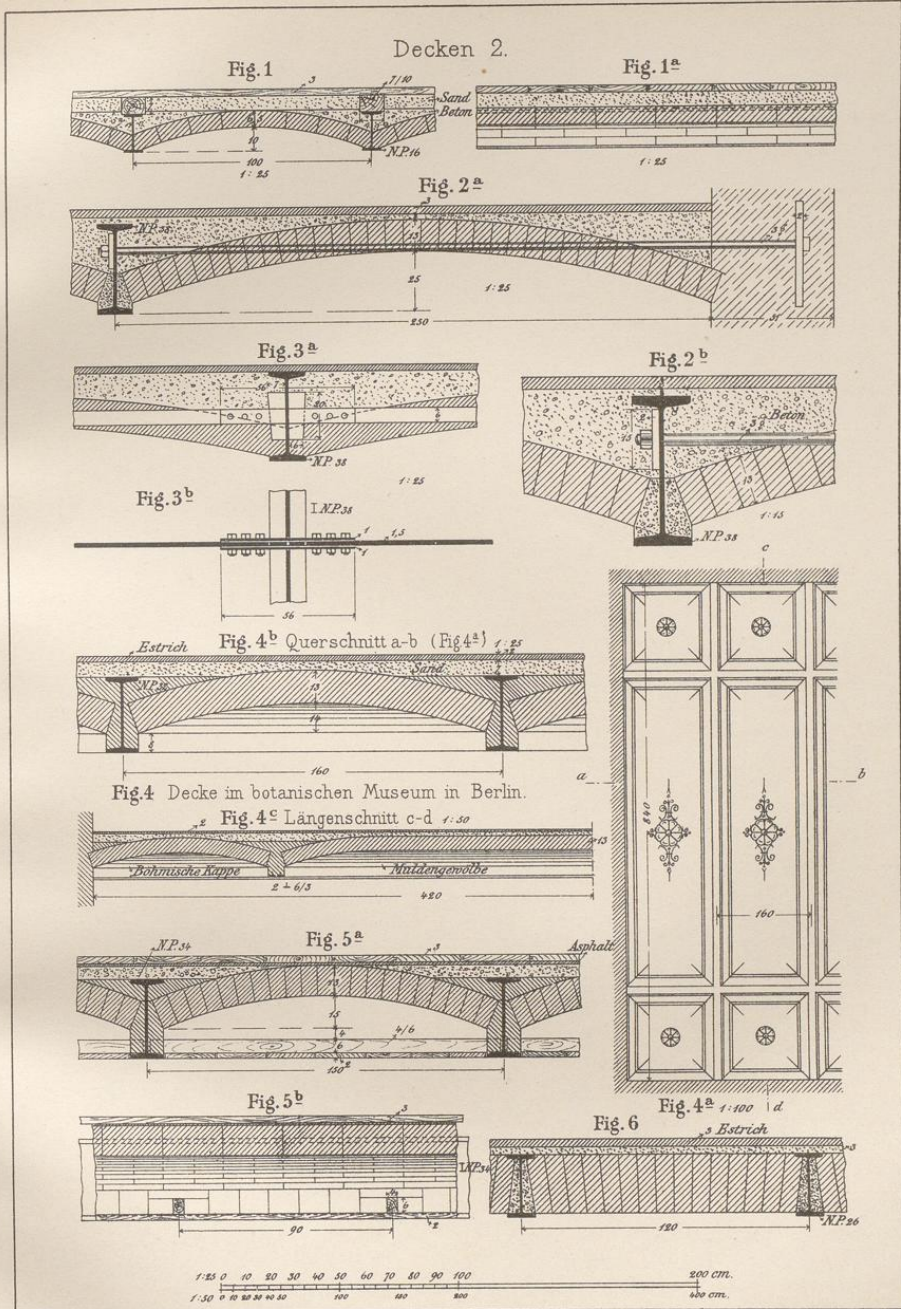

Fig. 3^c Schnitt l-m

Fig. 3 Scheitelgelenk an Bogenbrücken der Berliner Stadtbahn.

Decken 1.





Breymann III Eisen (6. Aufl)

J.M. Gebhardt's Verlag, Leipzig.

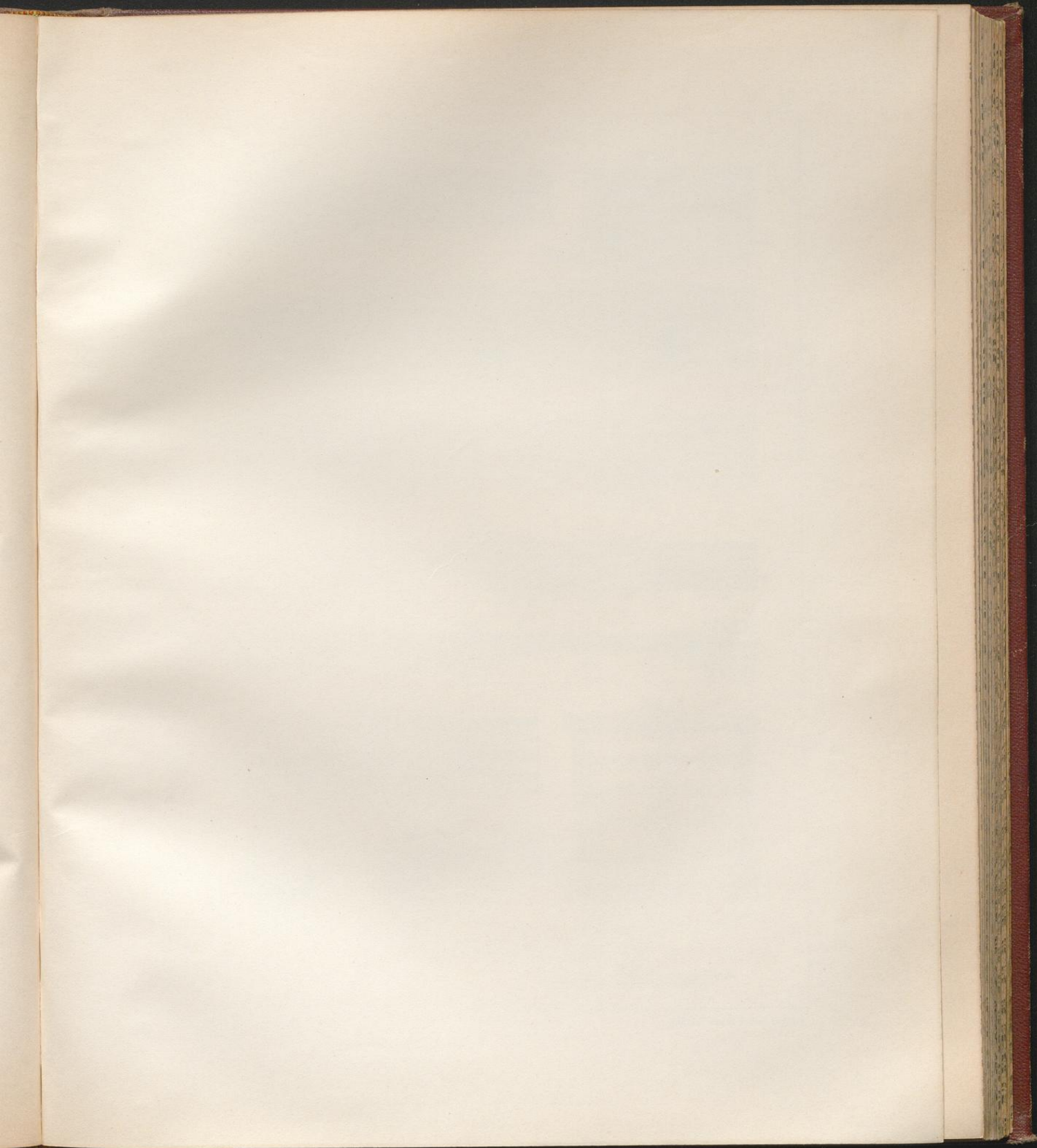

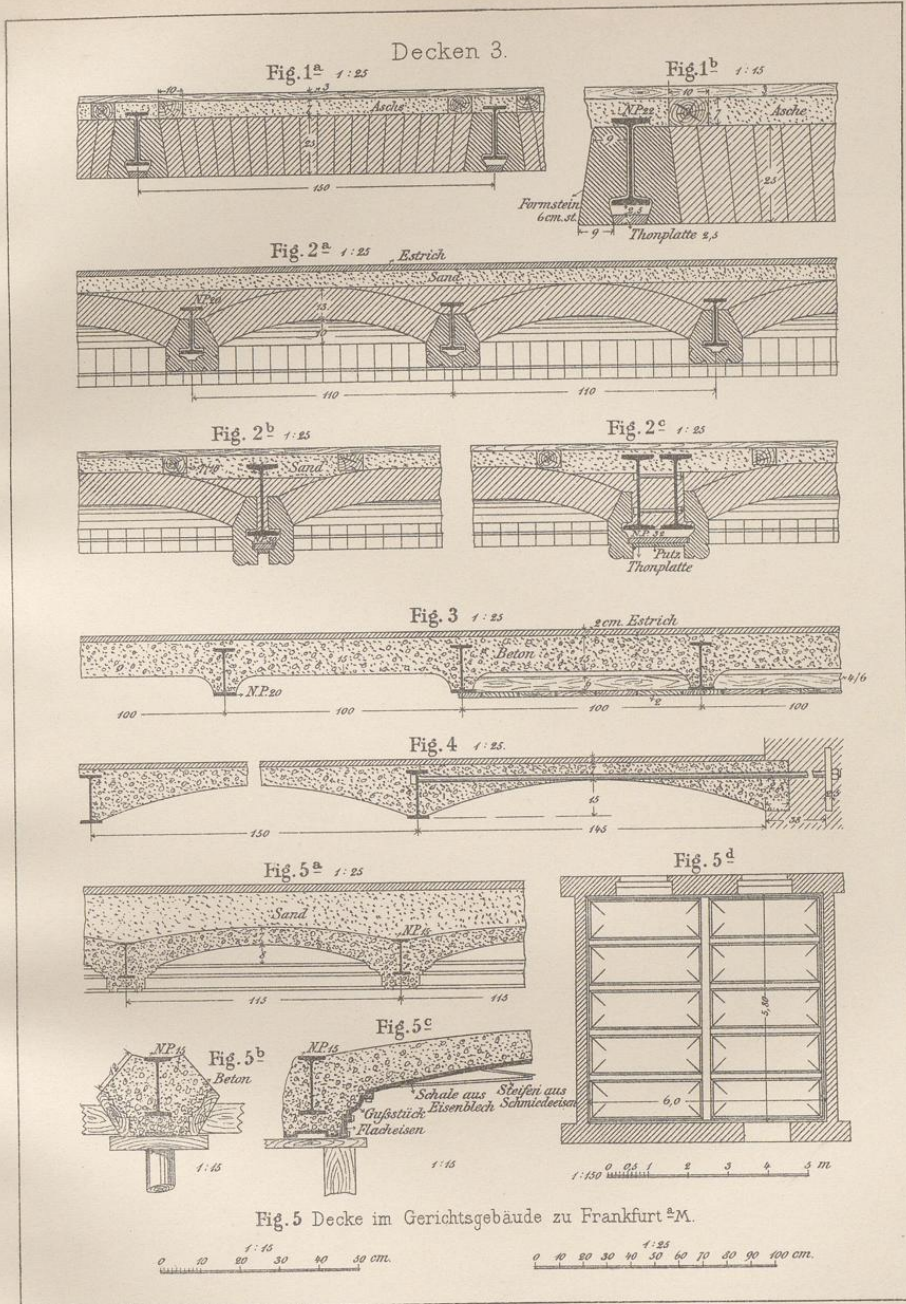

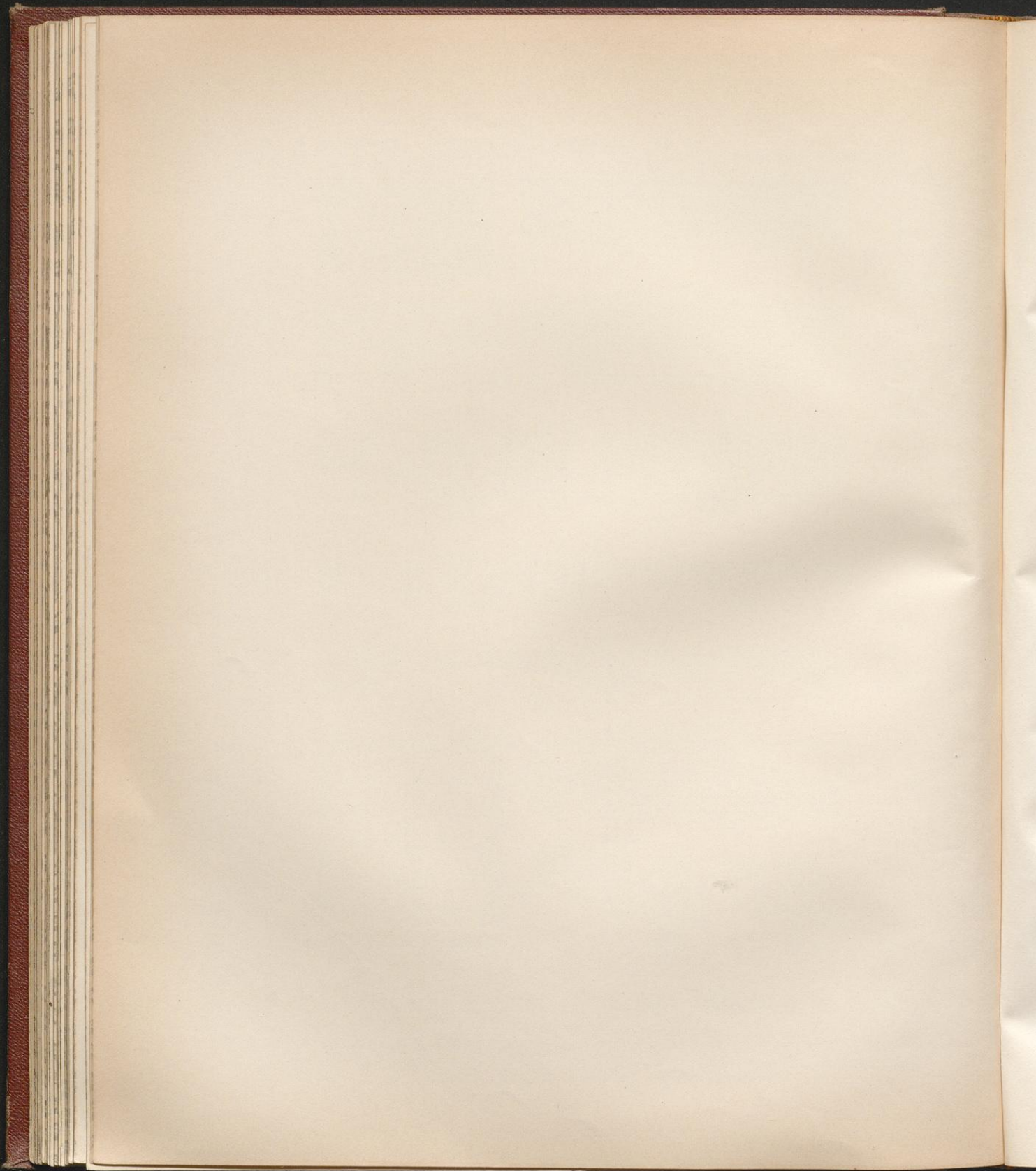

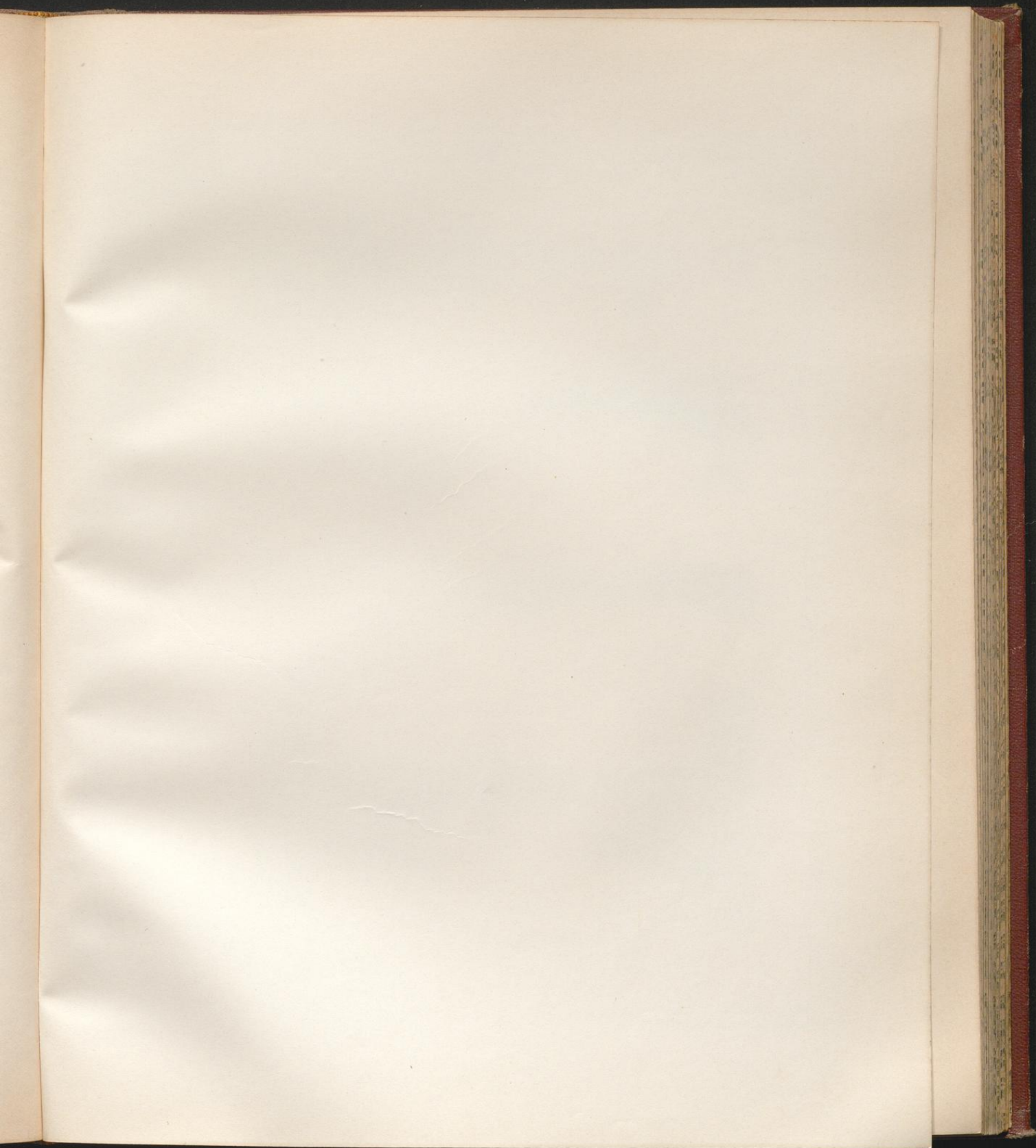

Decken.

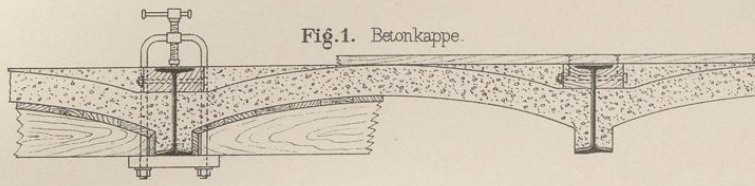

Fig. 1. Betonkappe.

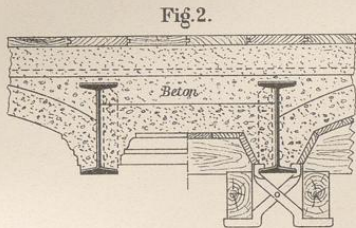

Fig. 2.

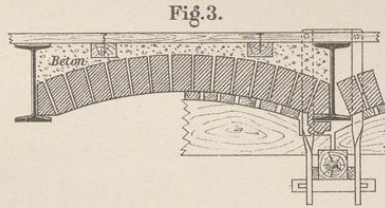

Fig. 3.

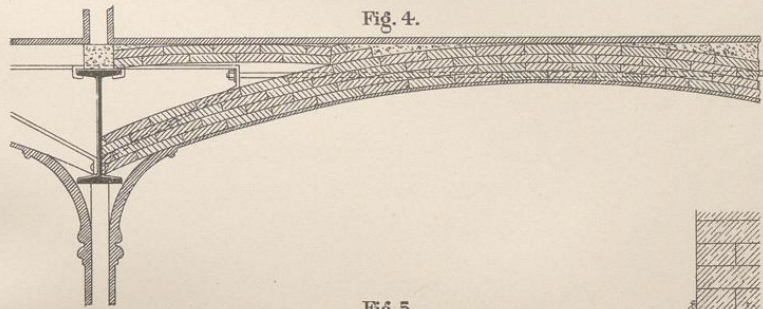

Fig. 4.

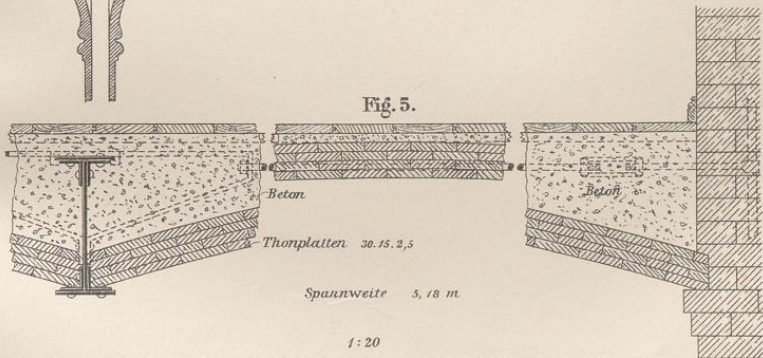

Fig. 5.

Thorplatten 30.15.2.5

Spannweite 5,18 m

1:20

10 5 0 10 20 30 40 50 60 70 80 90 100 110 120 130 cm

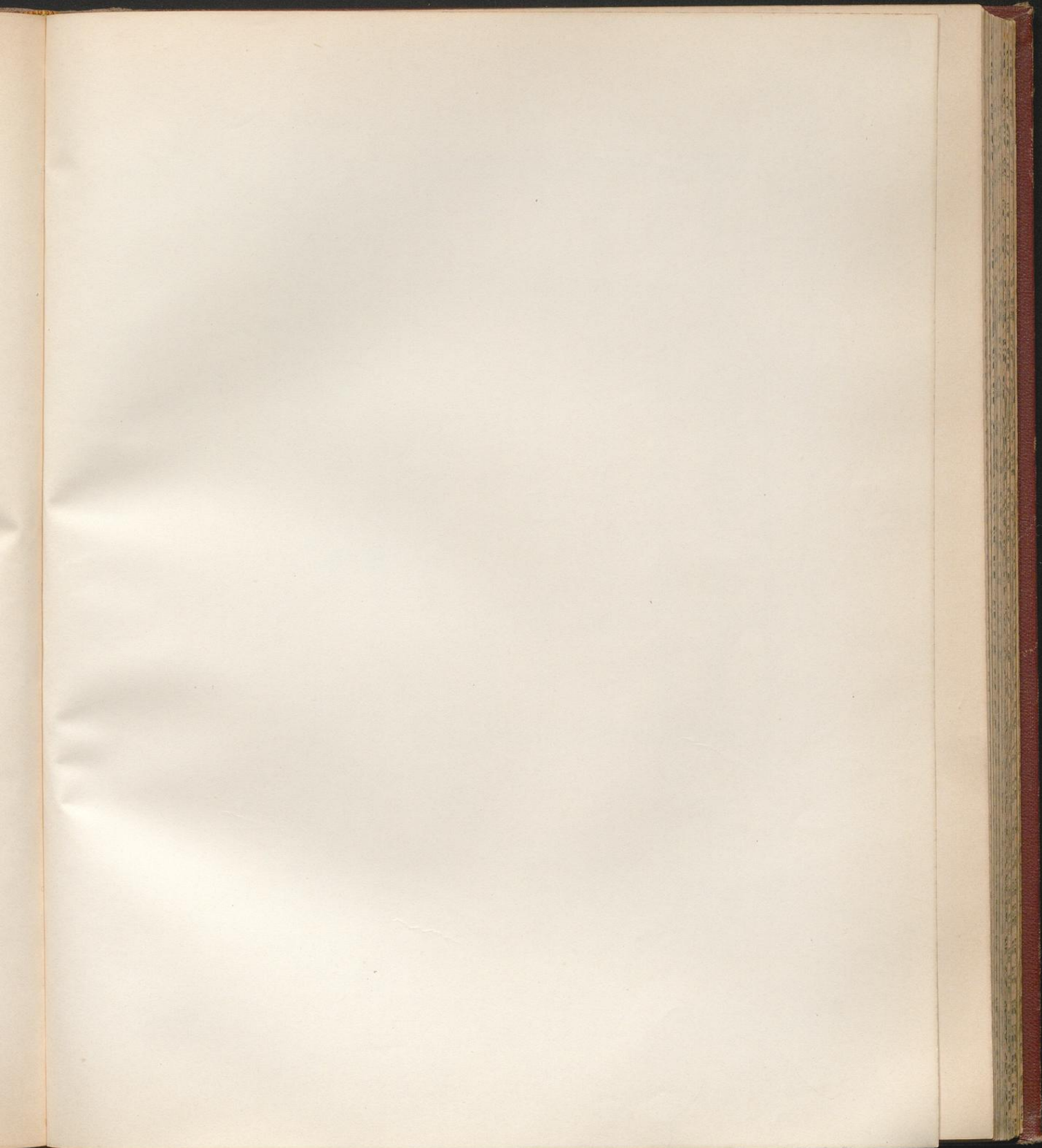

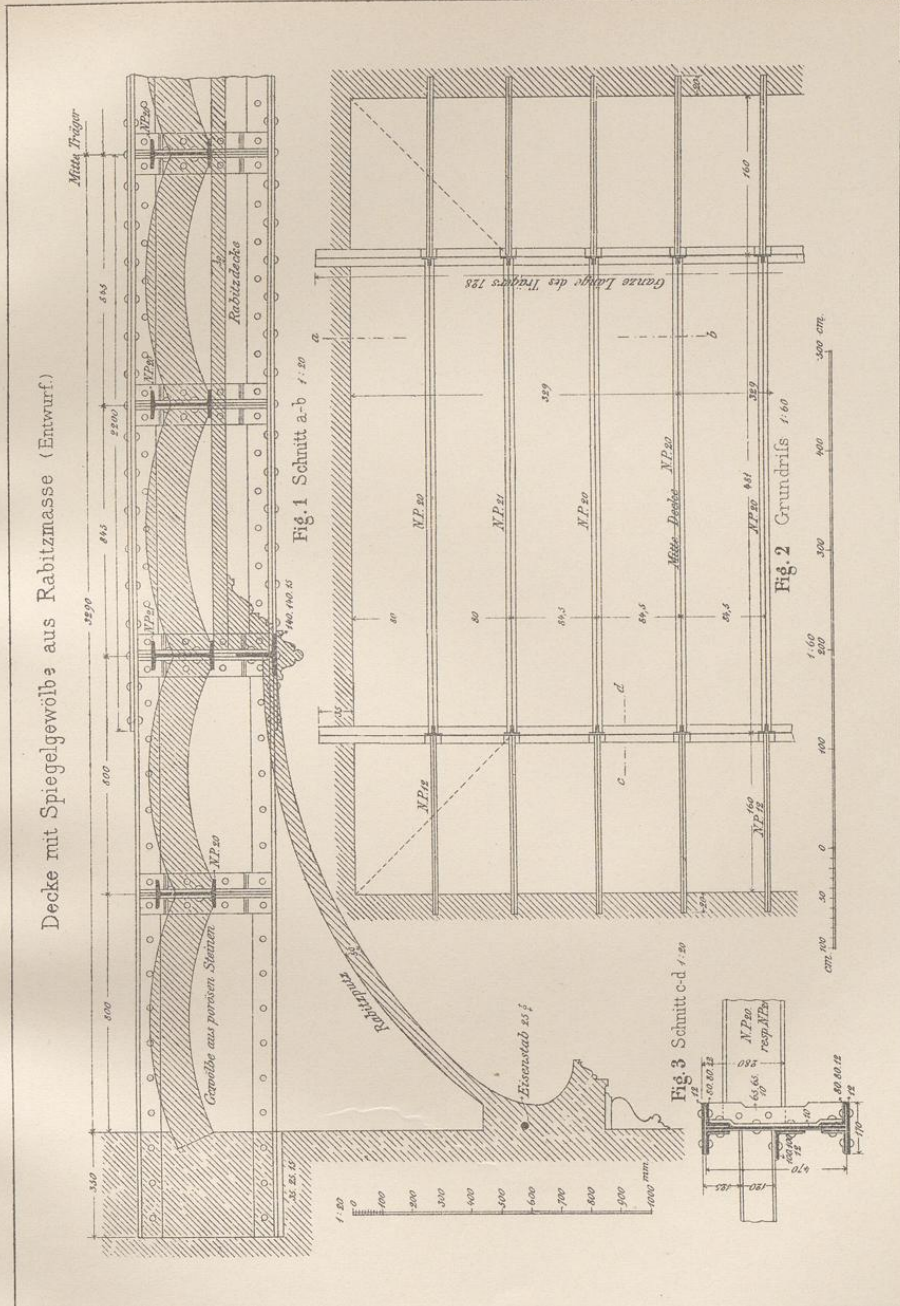

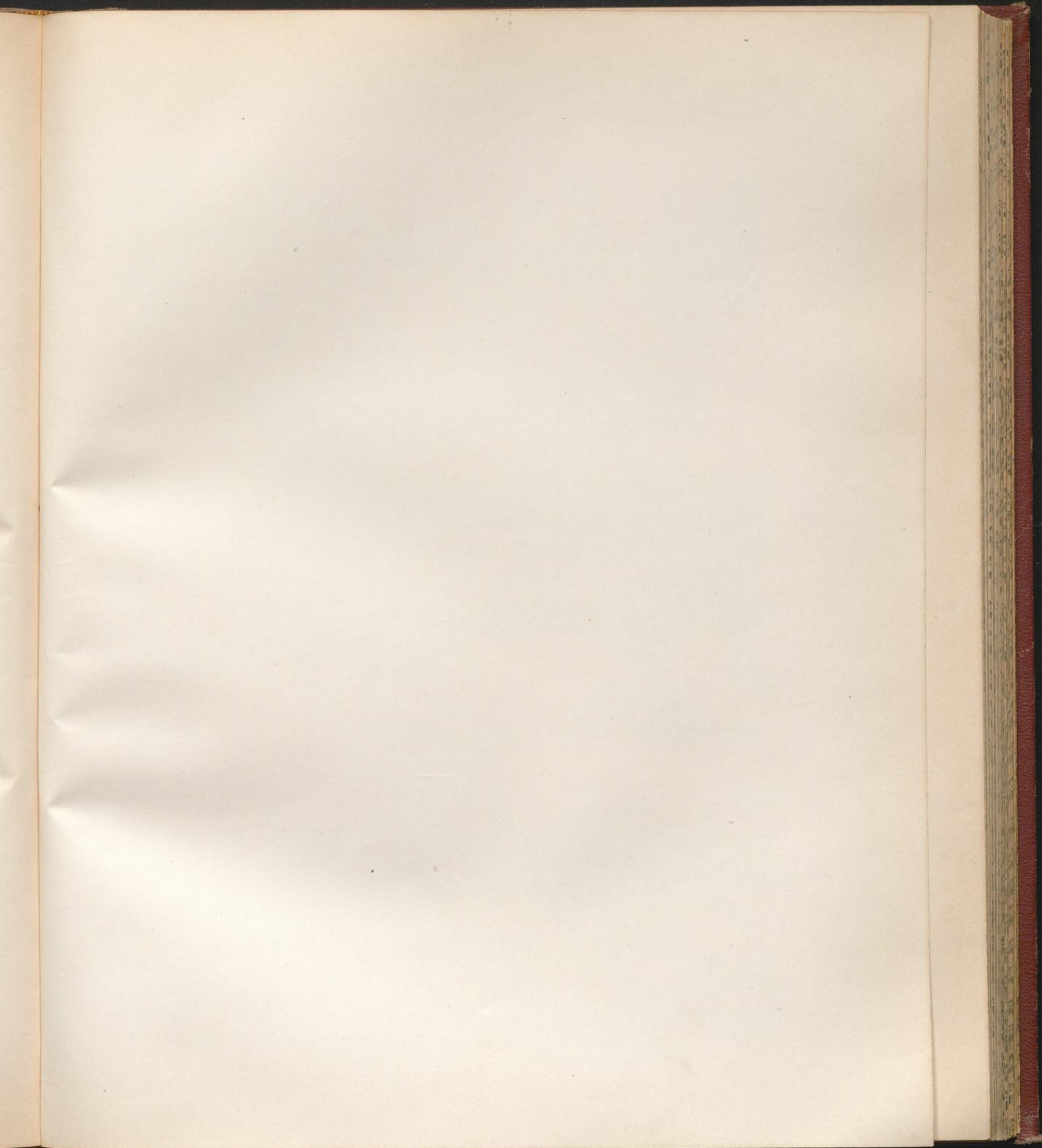

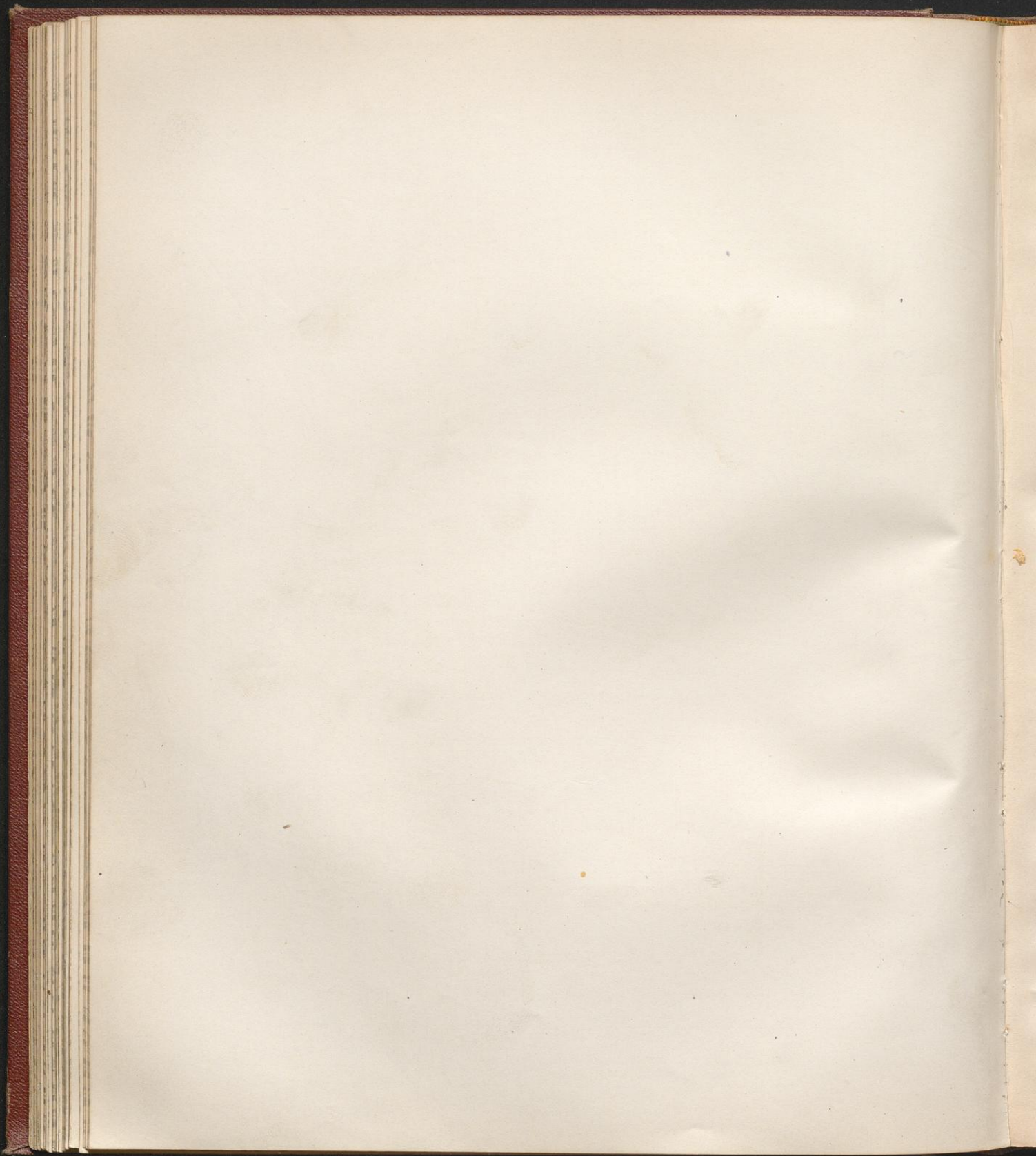

Kleine'sche Decke.

Fig. 1 Aufsicht von oben

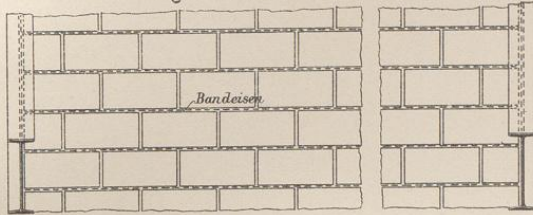

Fig. 2a Querschnitt.

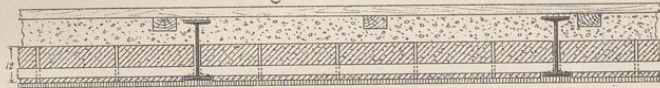

Fig. 3a Längsschnitt.



Fig. 3b Längsschnitt.



Fig. 4a

Querschnitt bei hochliegender Platte und hochkantigen Steinen.

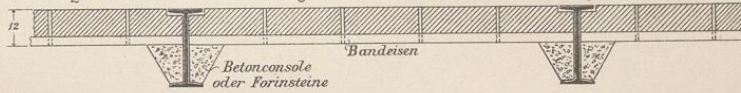

Fig. 4b

Querschnitt bei hochliegender Platte und flachen Steinen.

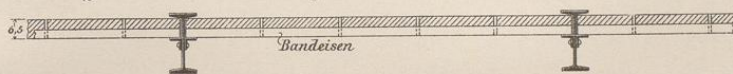
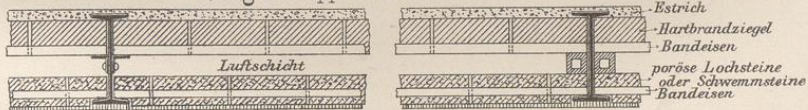
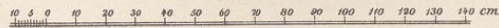
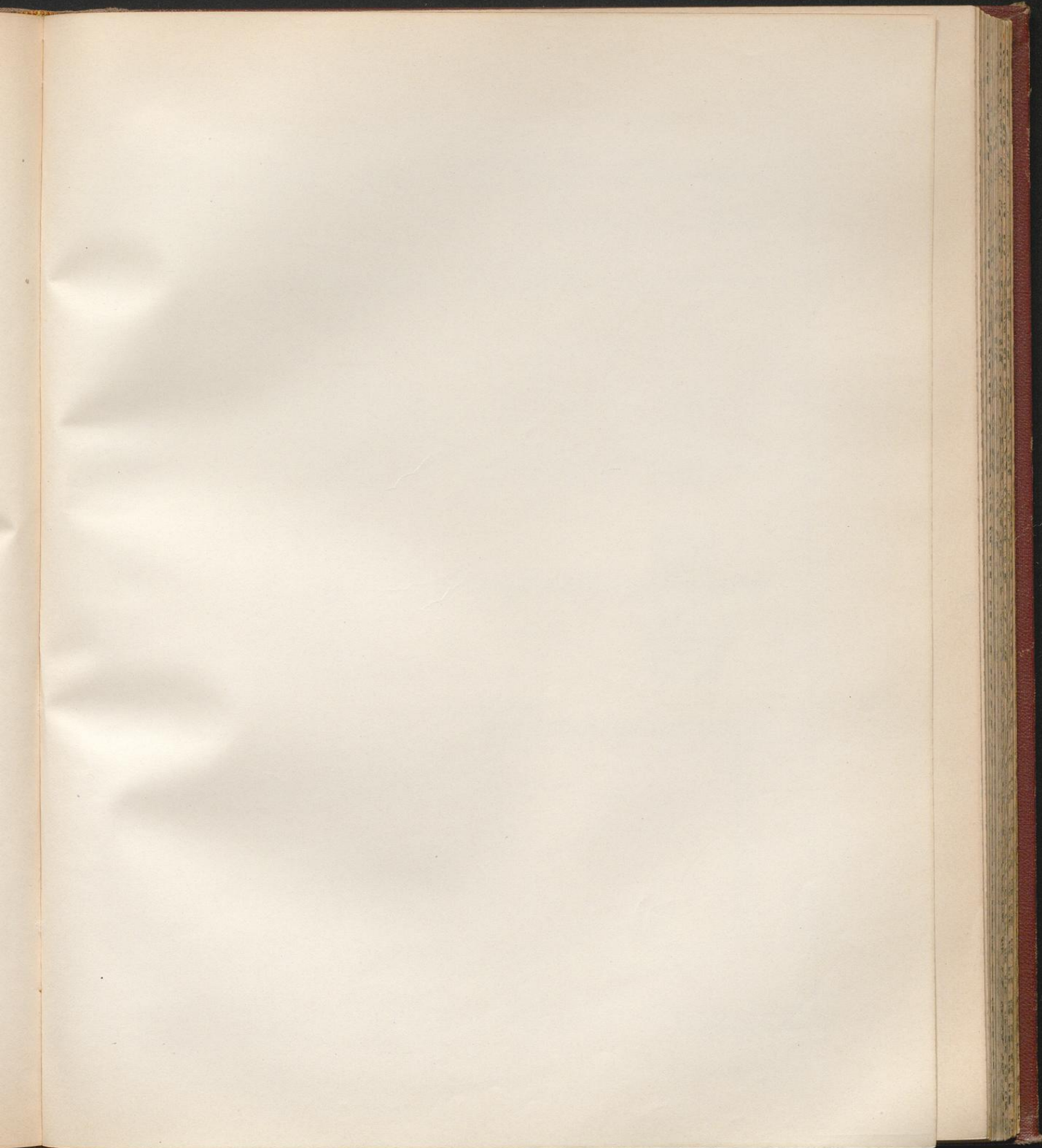

Fig. 5 Doppeldecke.



1:20





Decken.

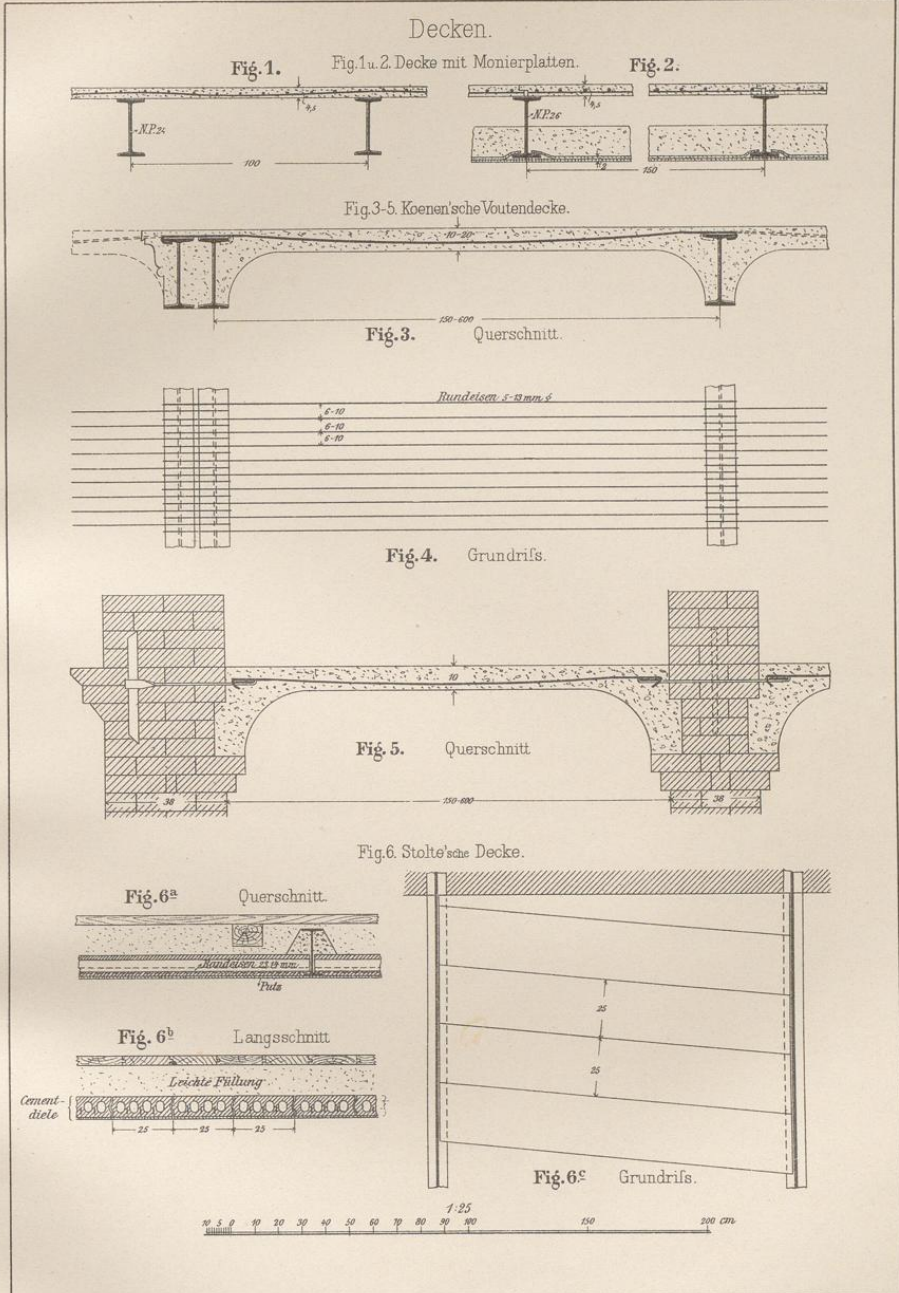

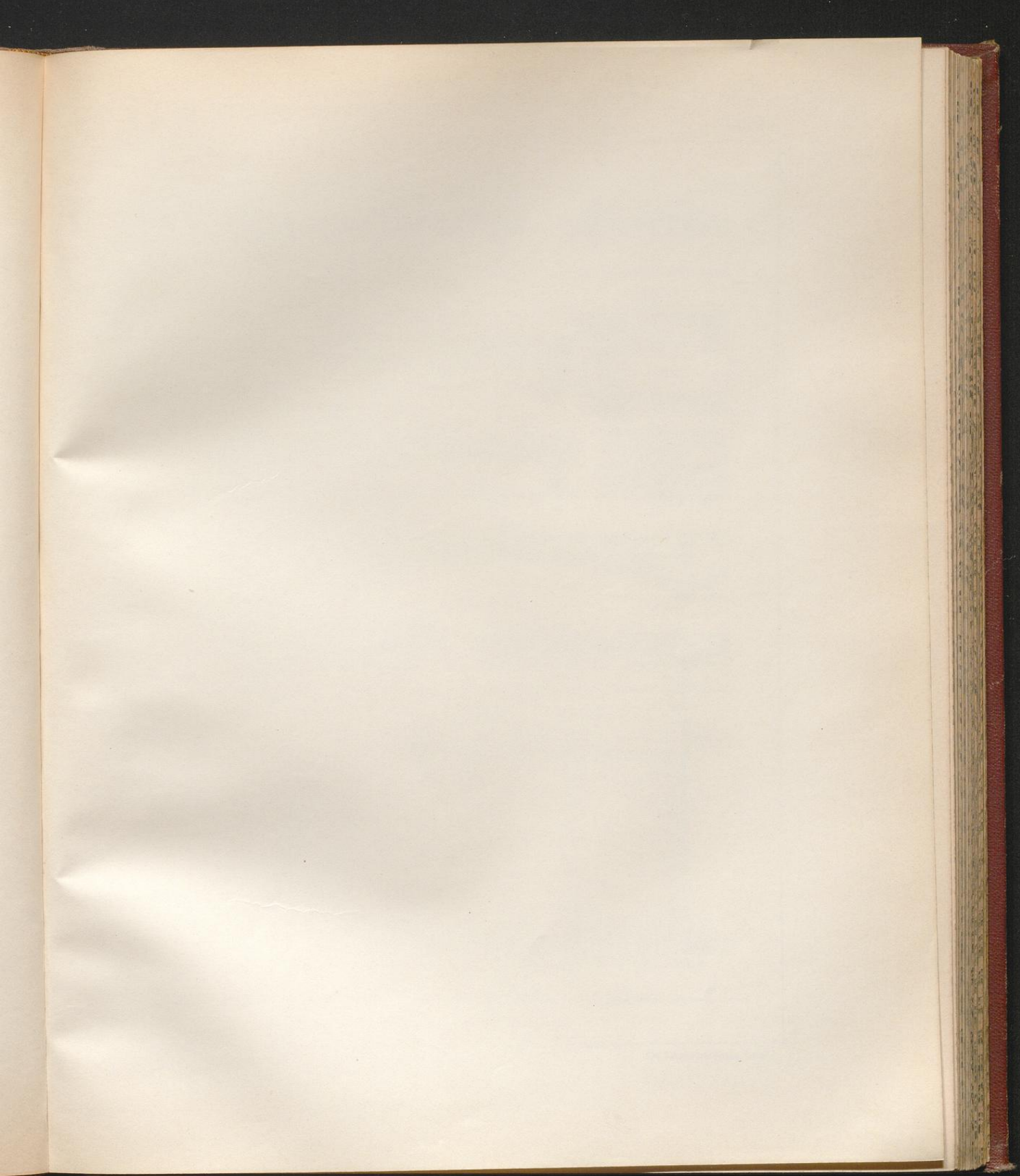

Decken.

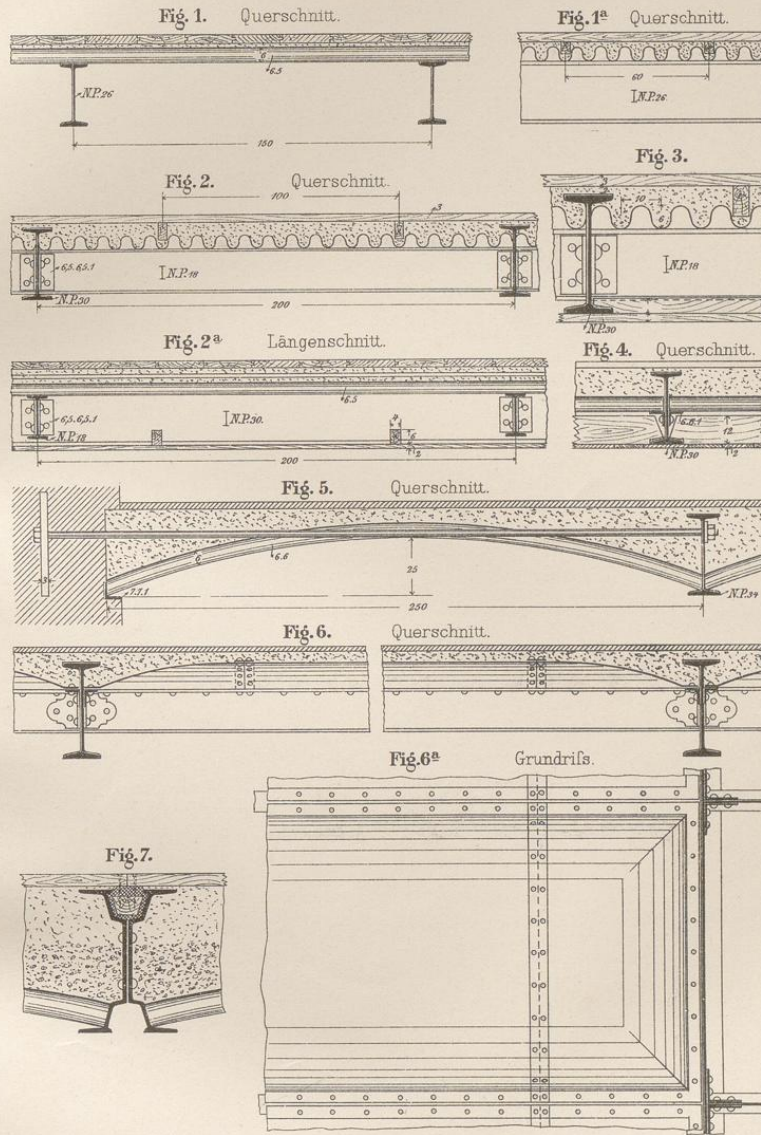

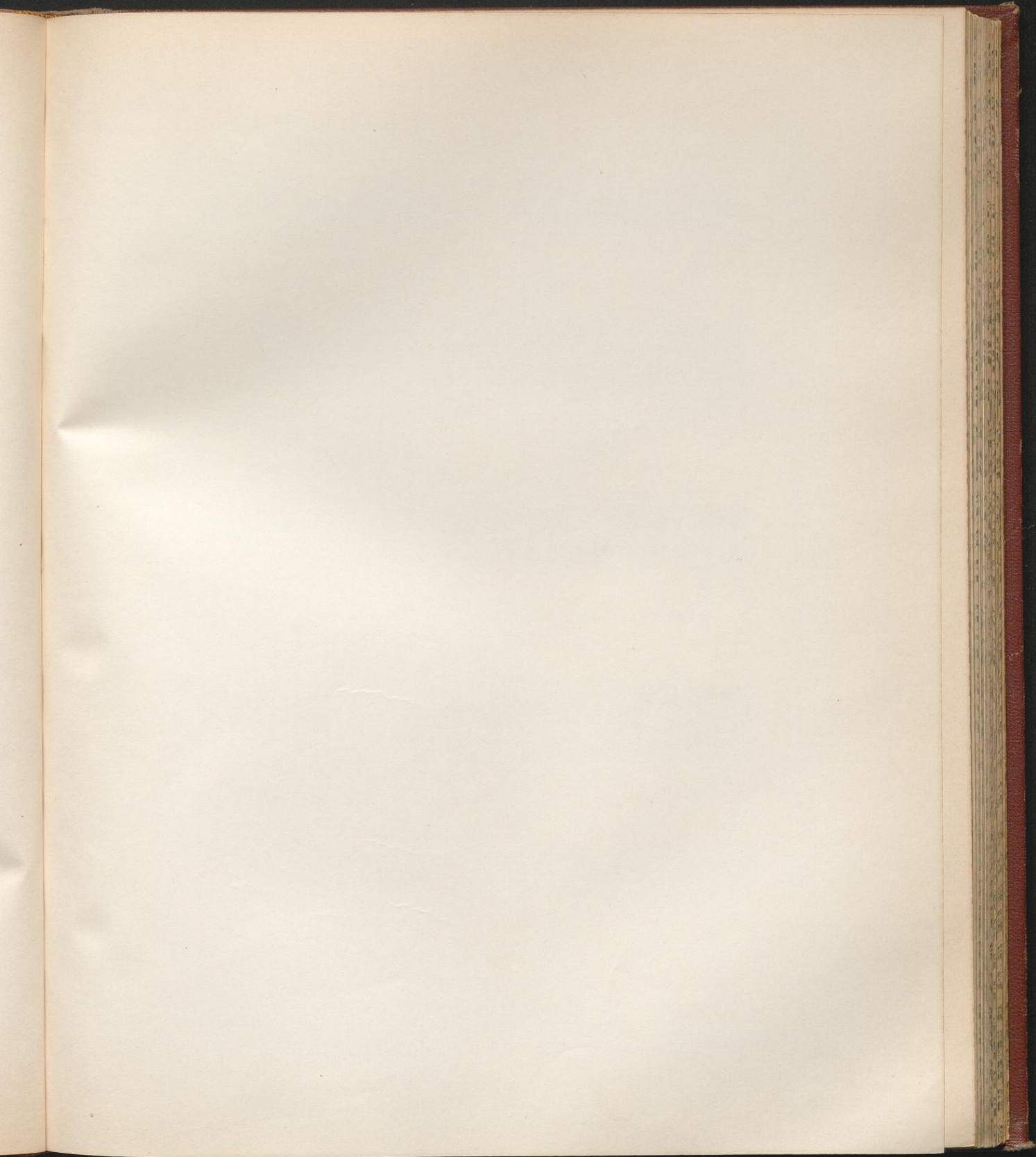

Decken.

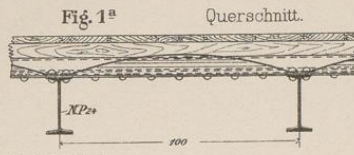
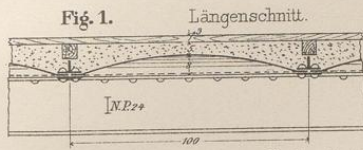

Decke mit stehenden Buckelplatten.

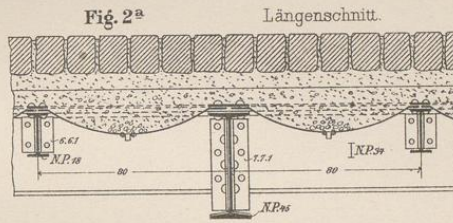
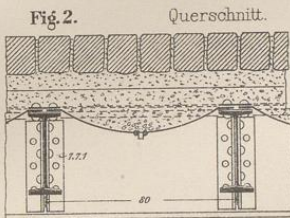

Decke mit hängenden Buckelplatten.

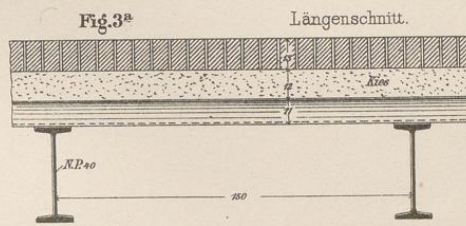
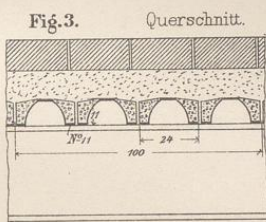

Decke mit Belageisen.

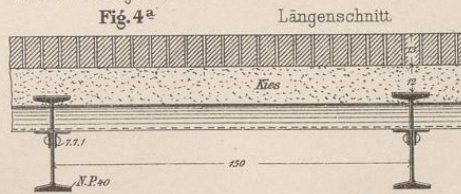
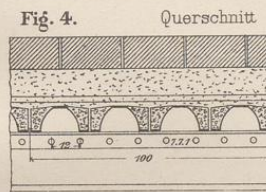

Decke mit Belageisen.

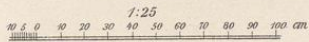
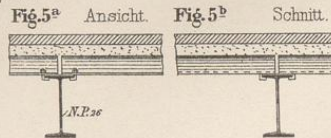
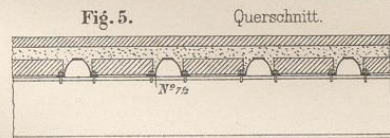

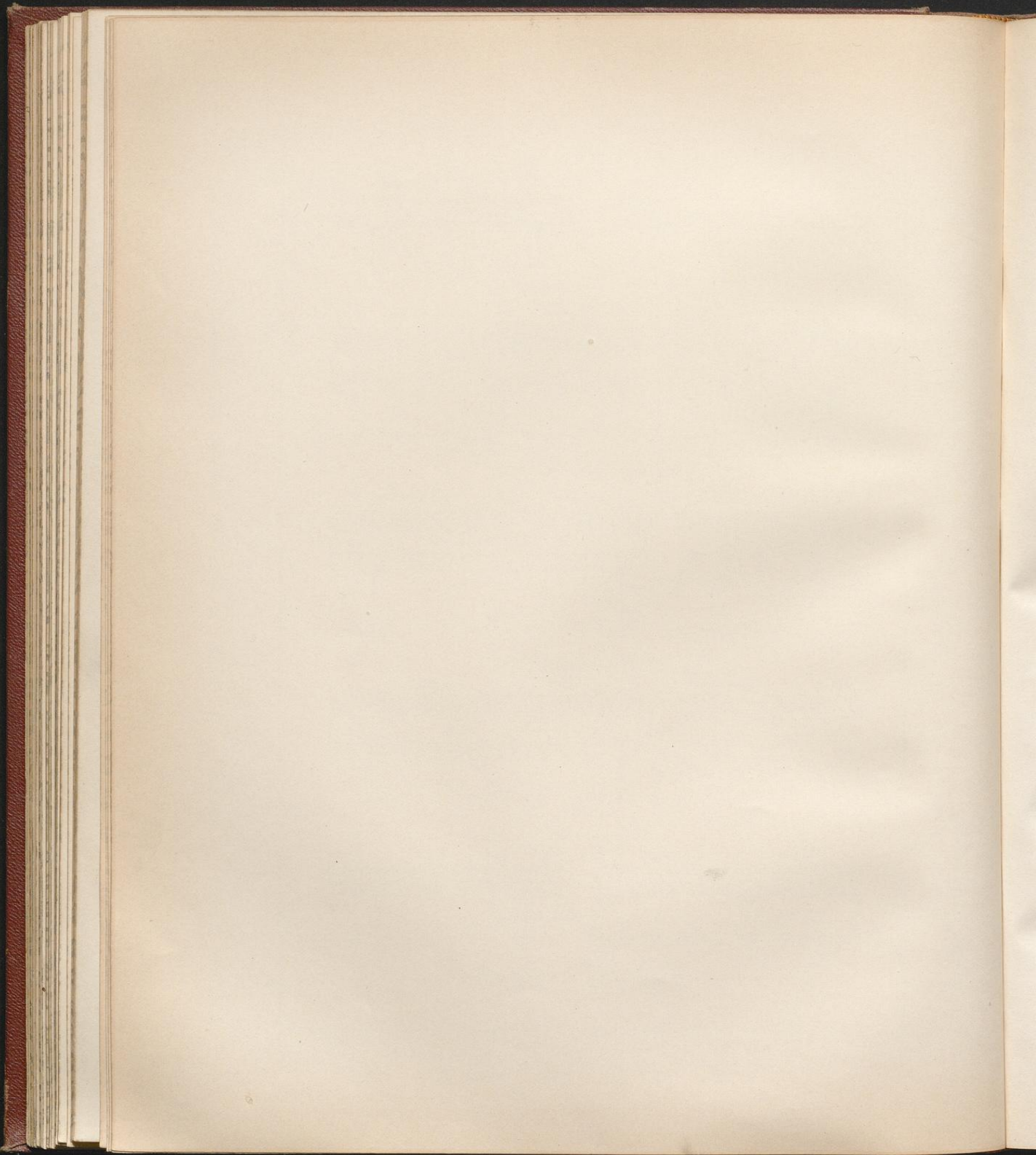

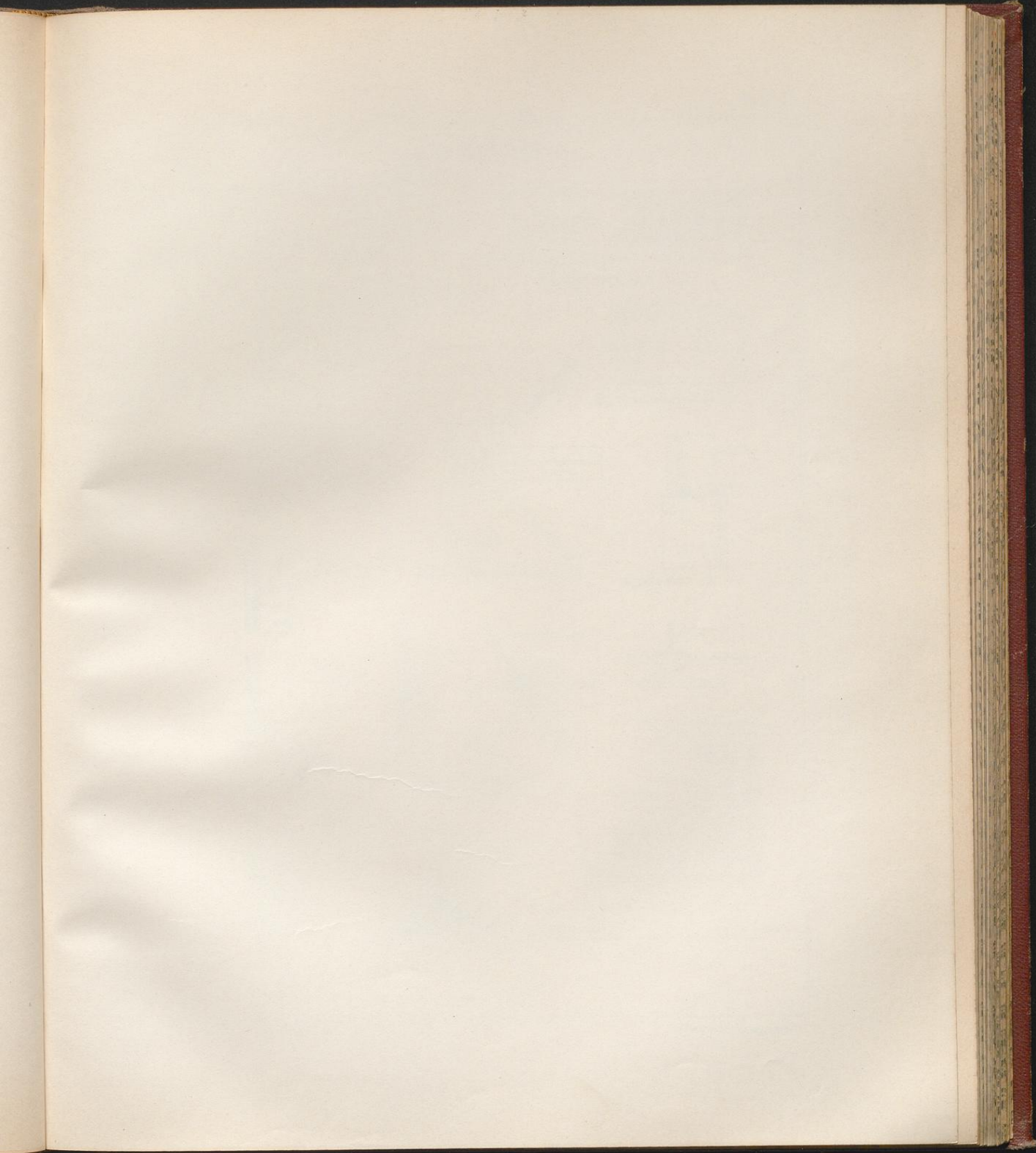

Eiserne Fachwände.

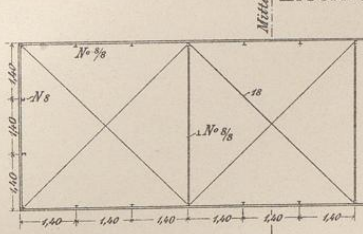

Fig. 1 Grundriss 1:150

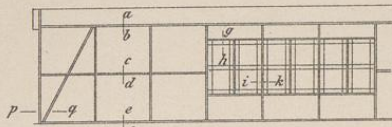

Fig. 2 Längenschnitt 1:150

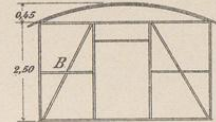

Fig. 3 Giebelansicht 1:150

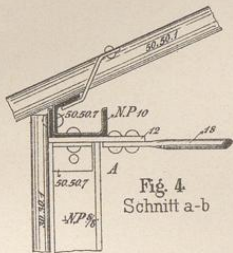

Fig. 4 Schnitt a-b

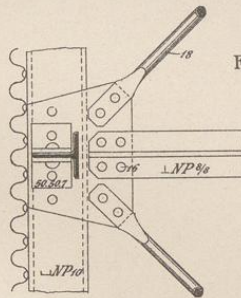

Fig. 5 Knotenpunkt A von Unten

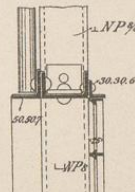

Fig. 10 Schnitt g-h

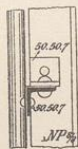

Fig. 6 Schnitt c-d

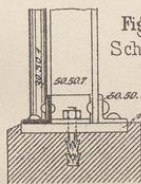
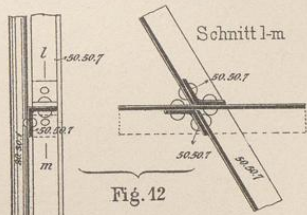

Fig. 7 Schnitt e-f



Knotenpunkt der Strebe bei B (Fig. 3)



Fig. 11 Schnitt i-k

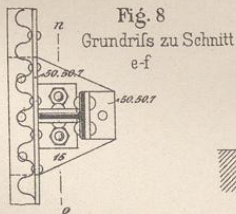

Fig. 8 Grundriss zu Schnitt e-f

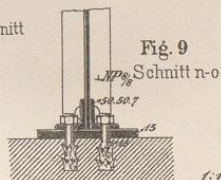

Fig. 9 Schnitt n-o

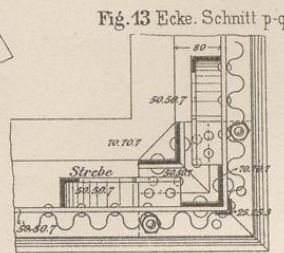
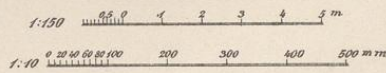
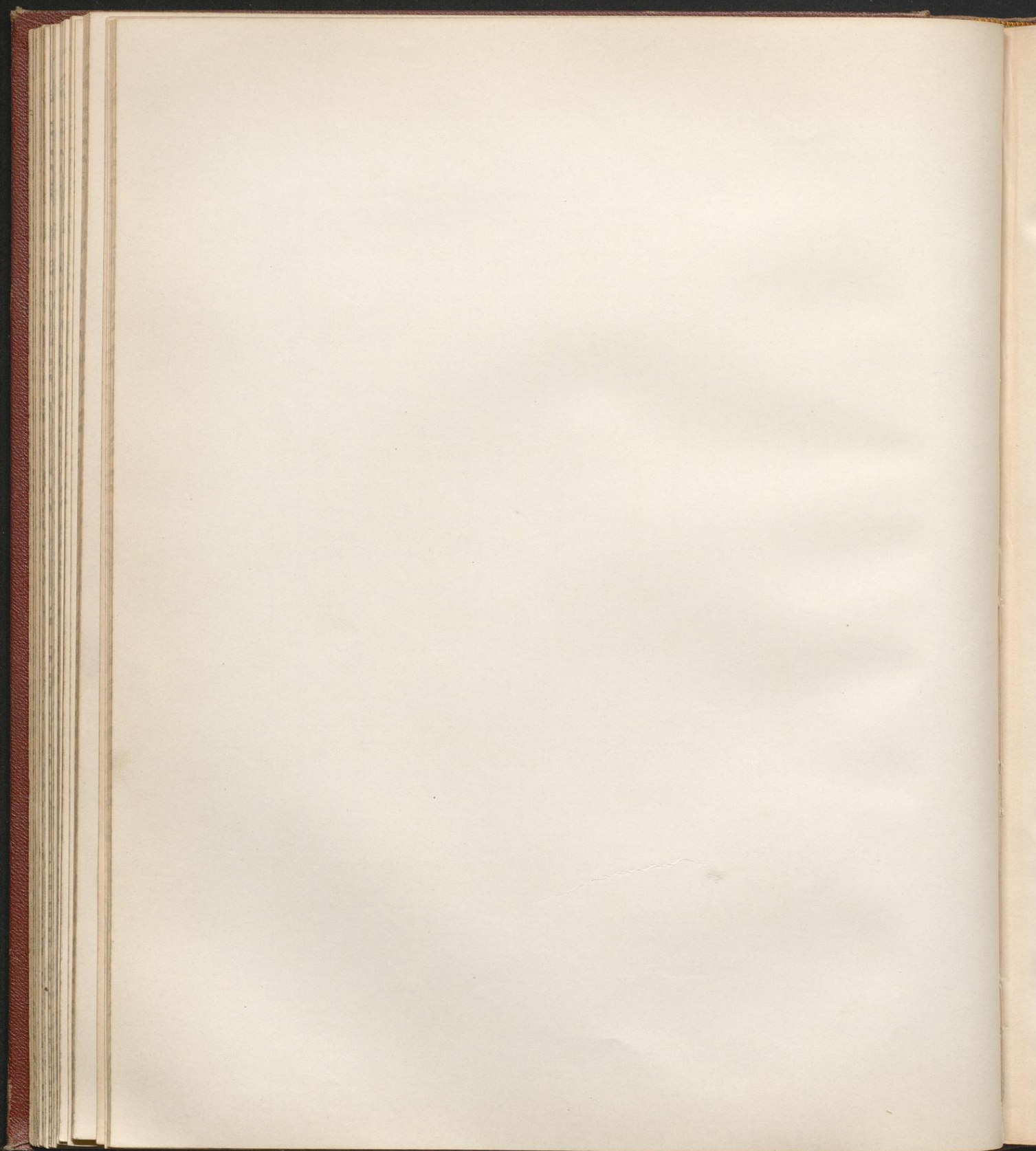
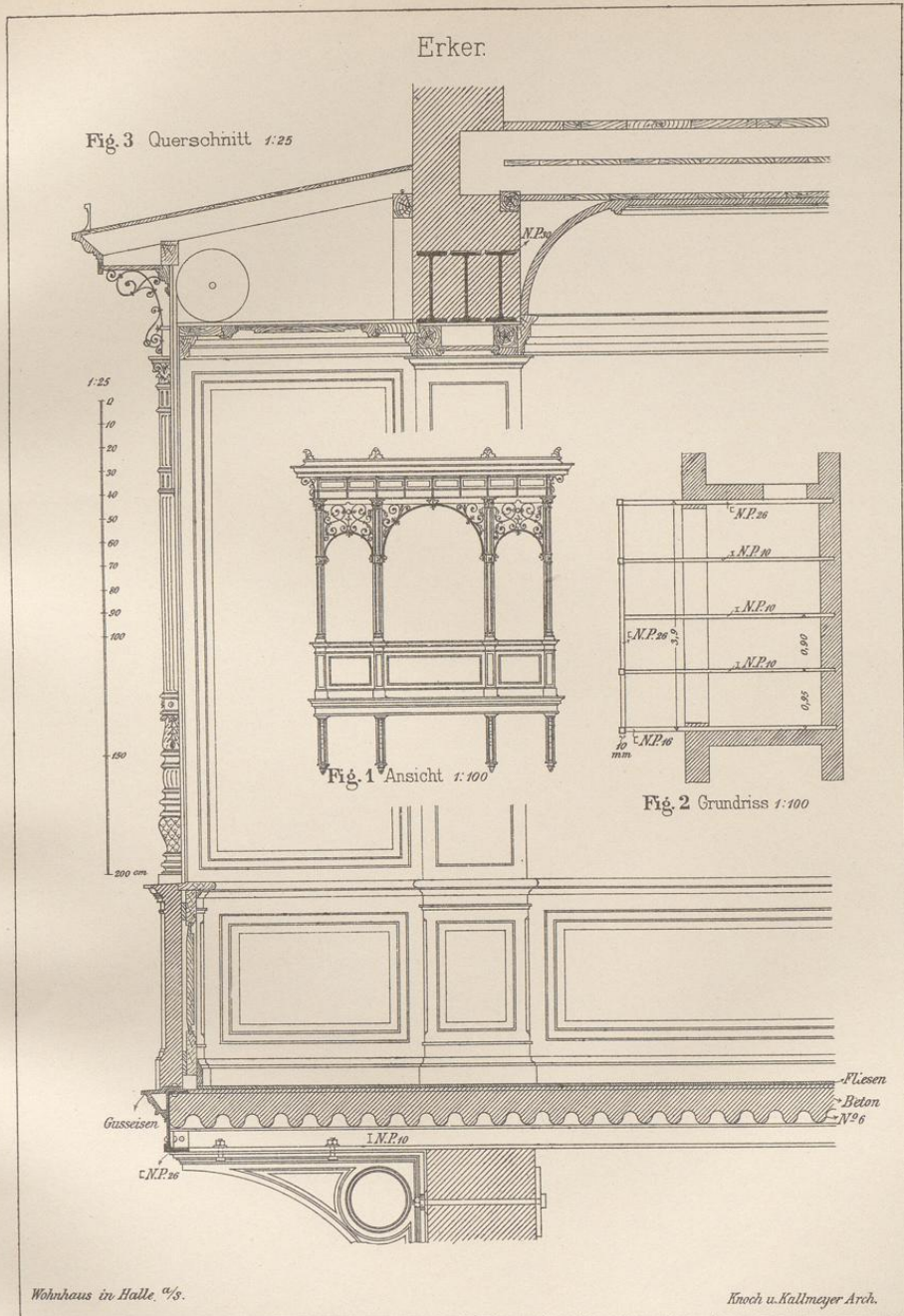

Fig. 13 Ecke. Schnitt p-q









Breymann III Eisen. (6. Aufl.)

J.M. Gebhardt's Verlag, Leipzig.

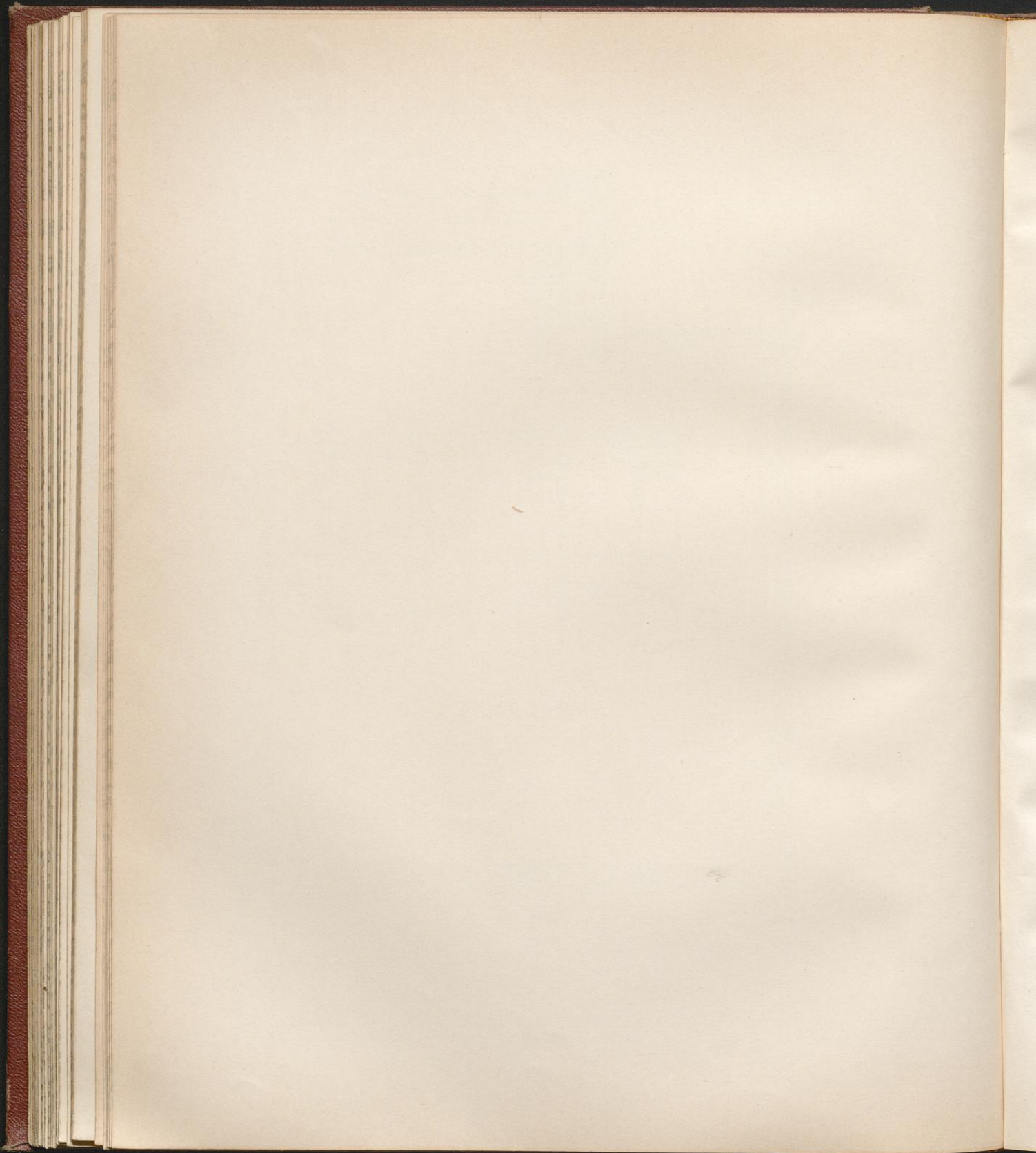

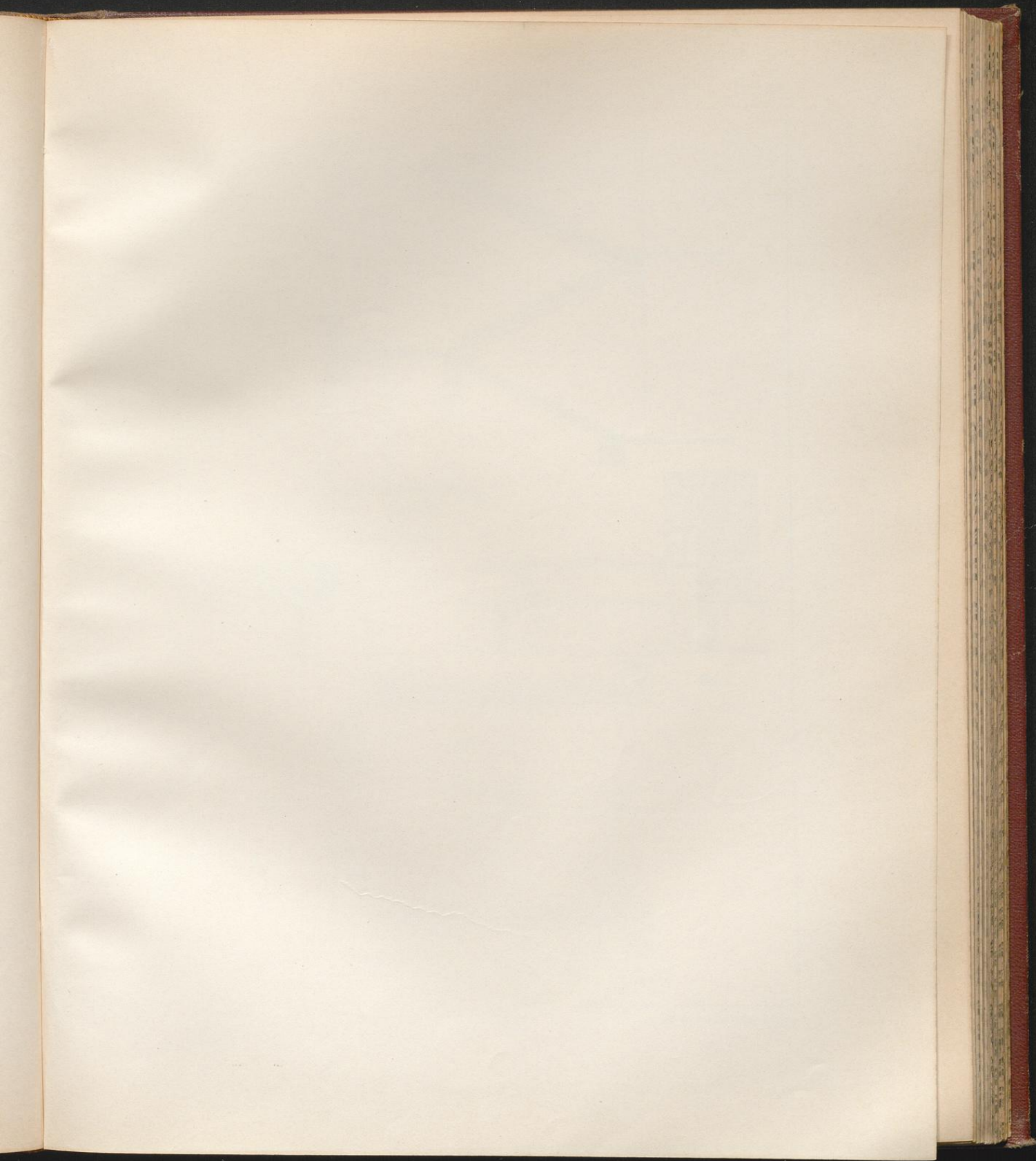

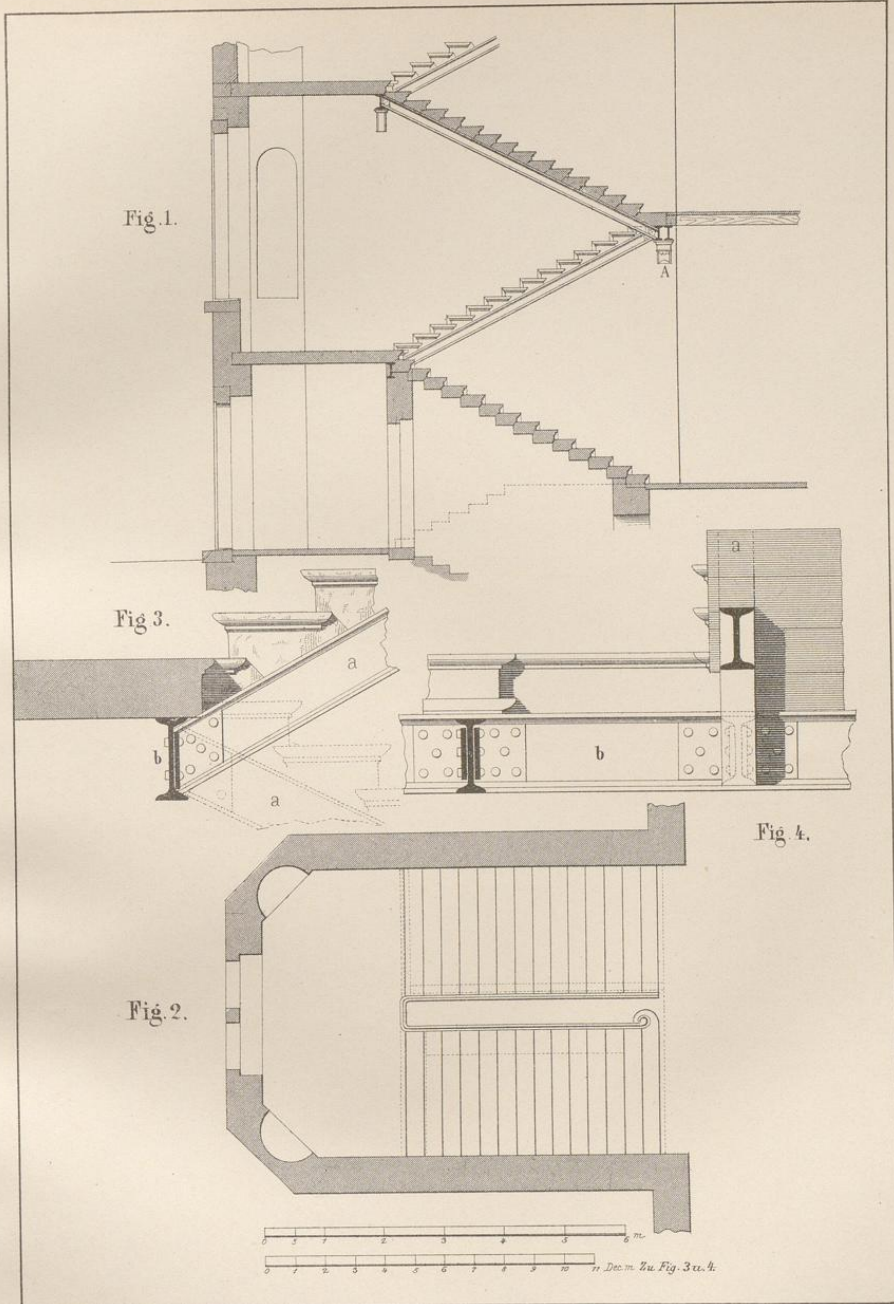

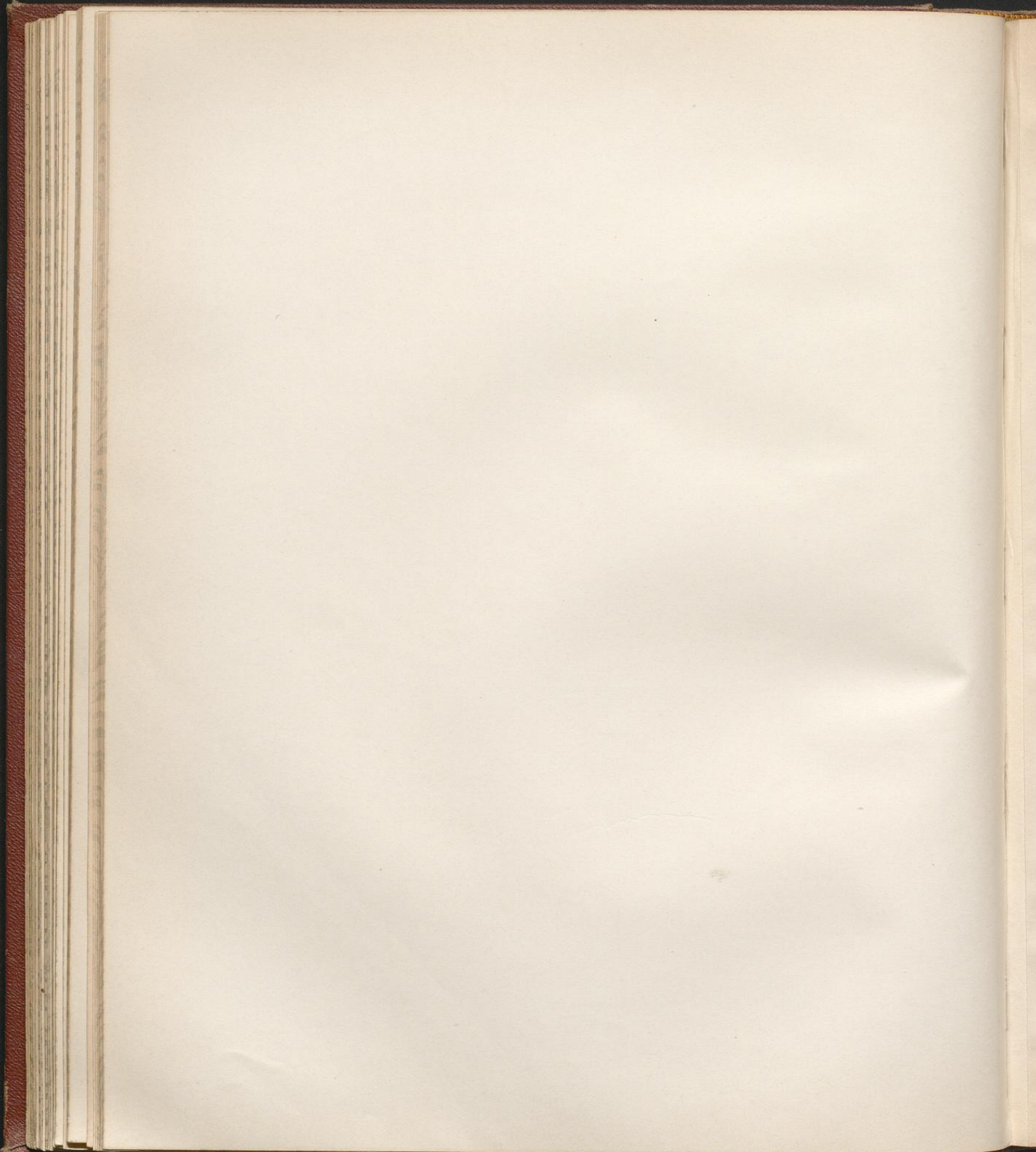

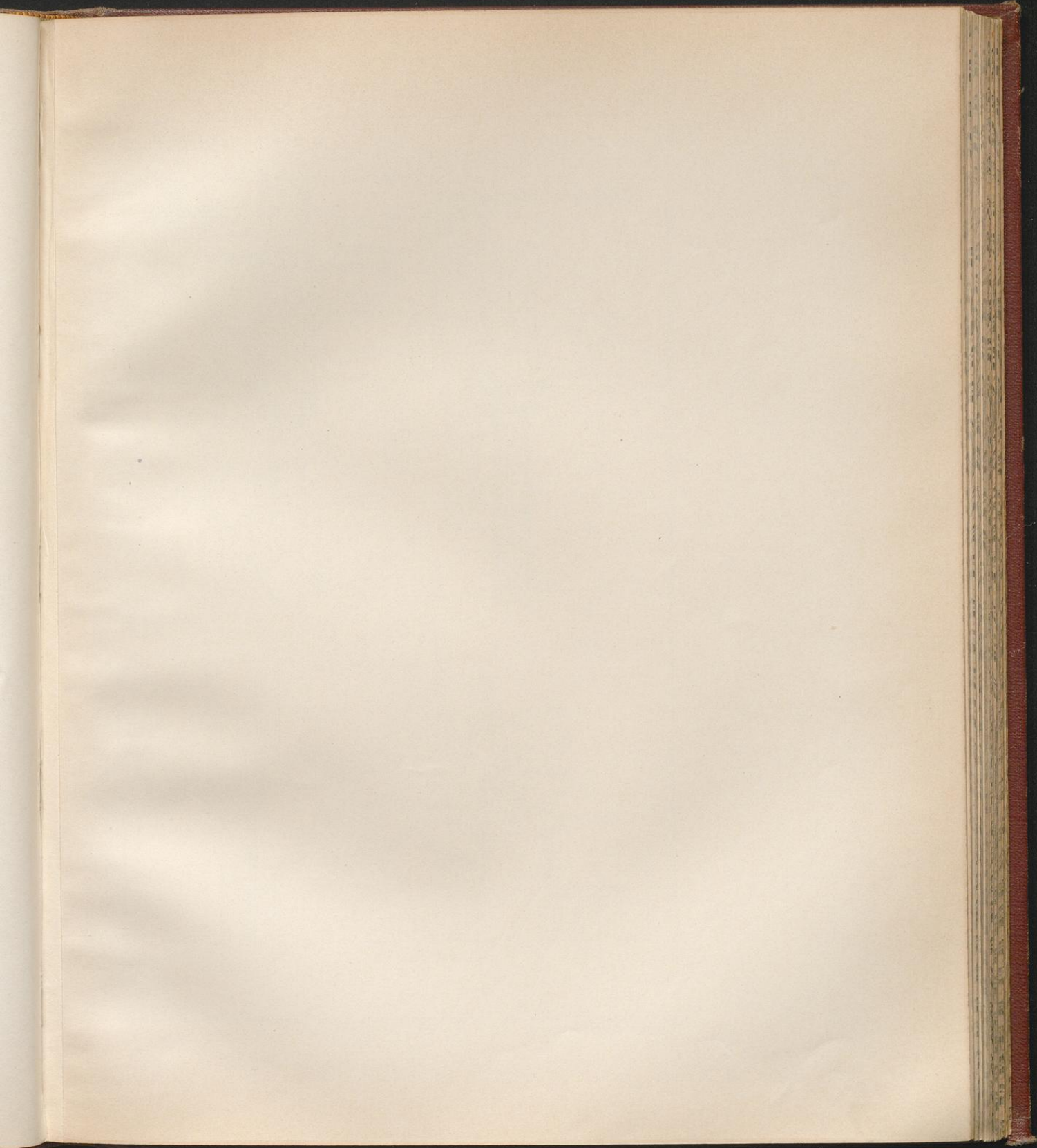

Treppe der Leibniz-Realschule in Hannover.

Fig. 2 Anschluss der Träger an Säule I

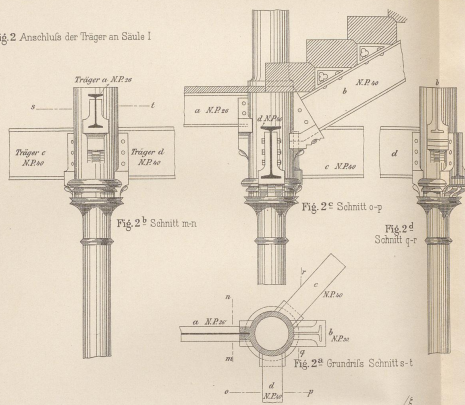

Fig. 3 Anschluss der Träger an Säule II

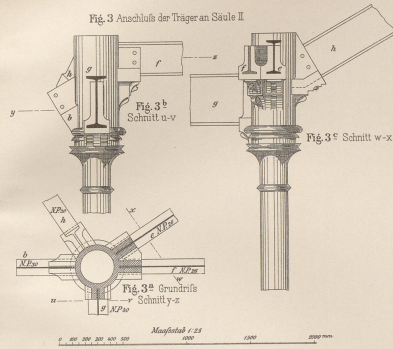

Fig. 4 Anschluss der Träger an Säule III

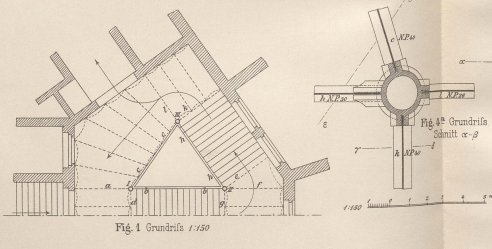
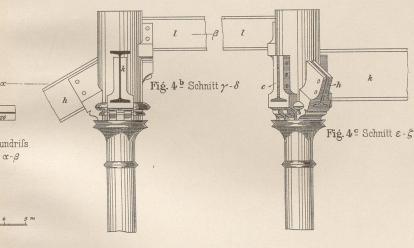
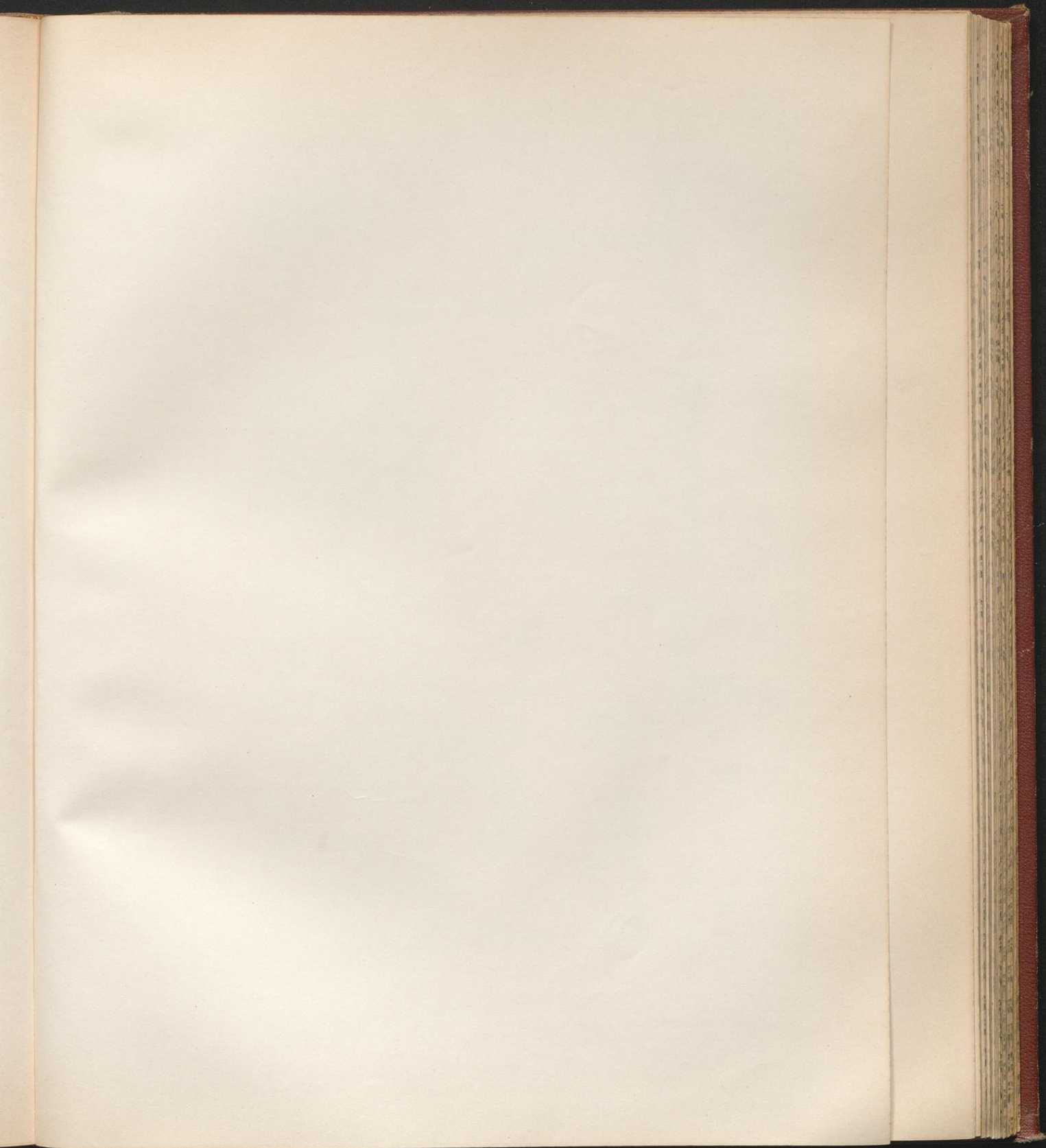
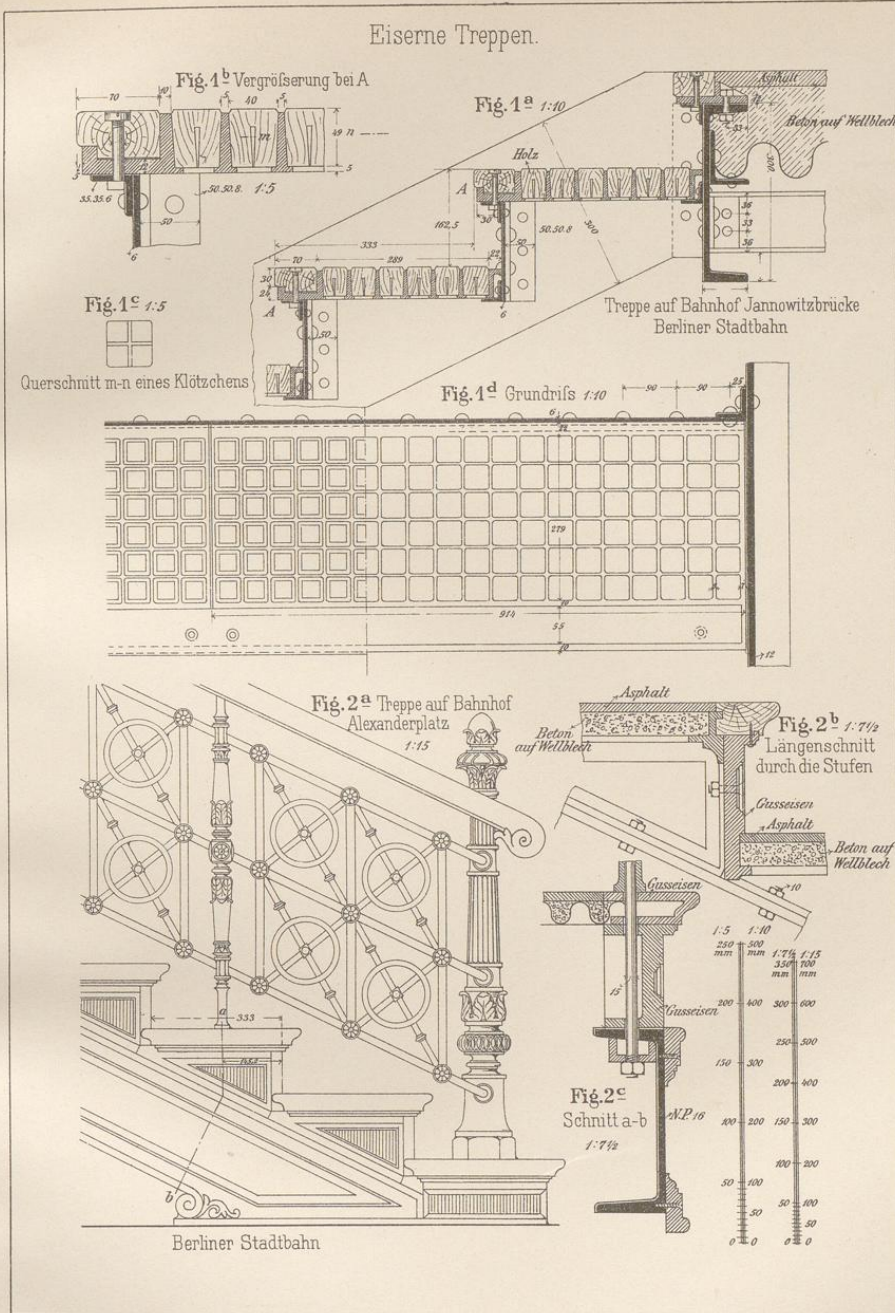
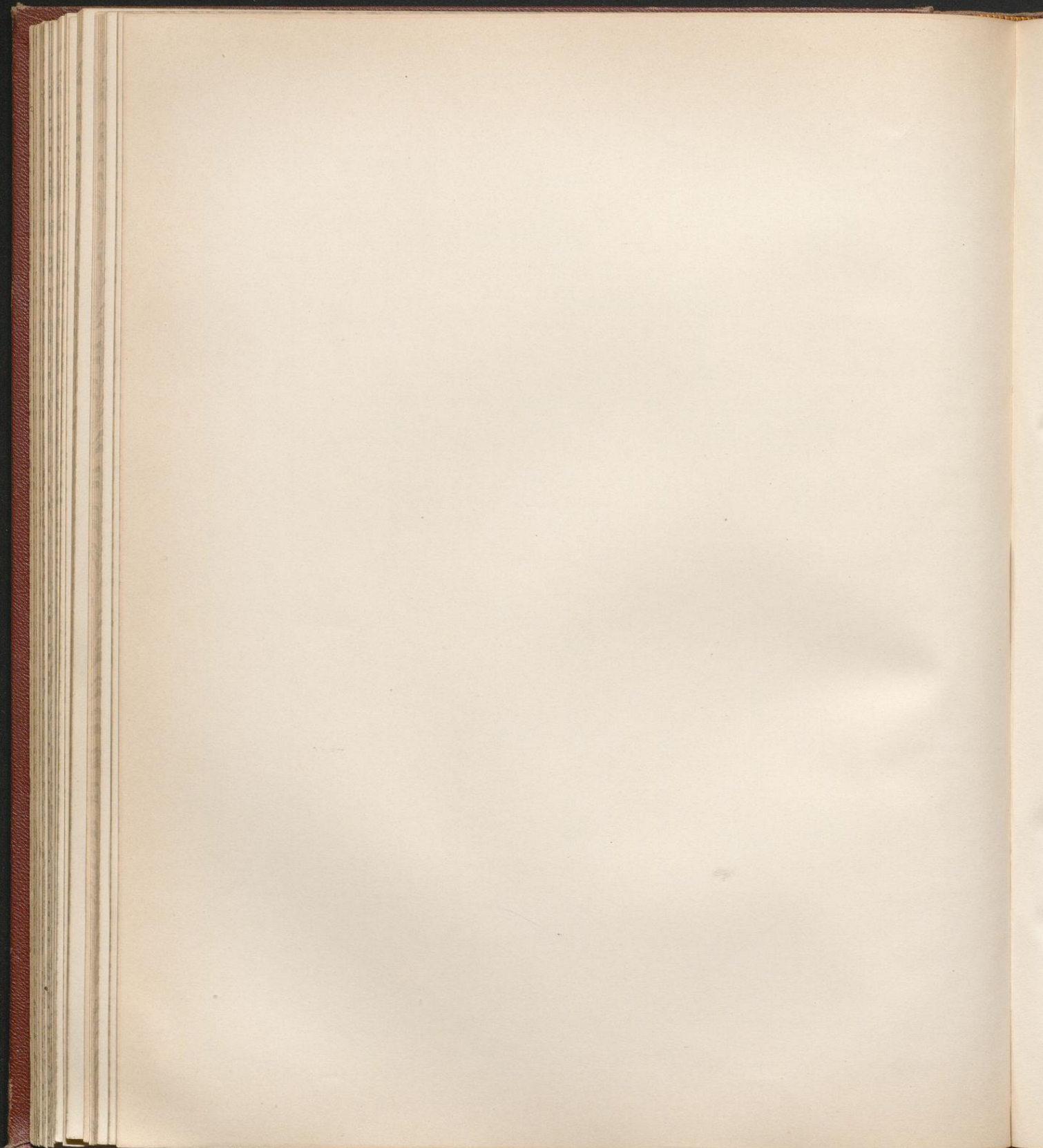

Fig. 1 Grundriss 1:150



Eiserne Treppen.





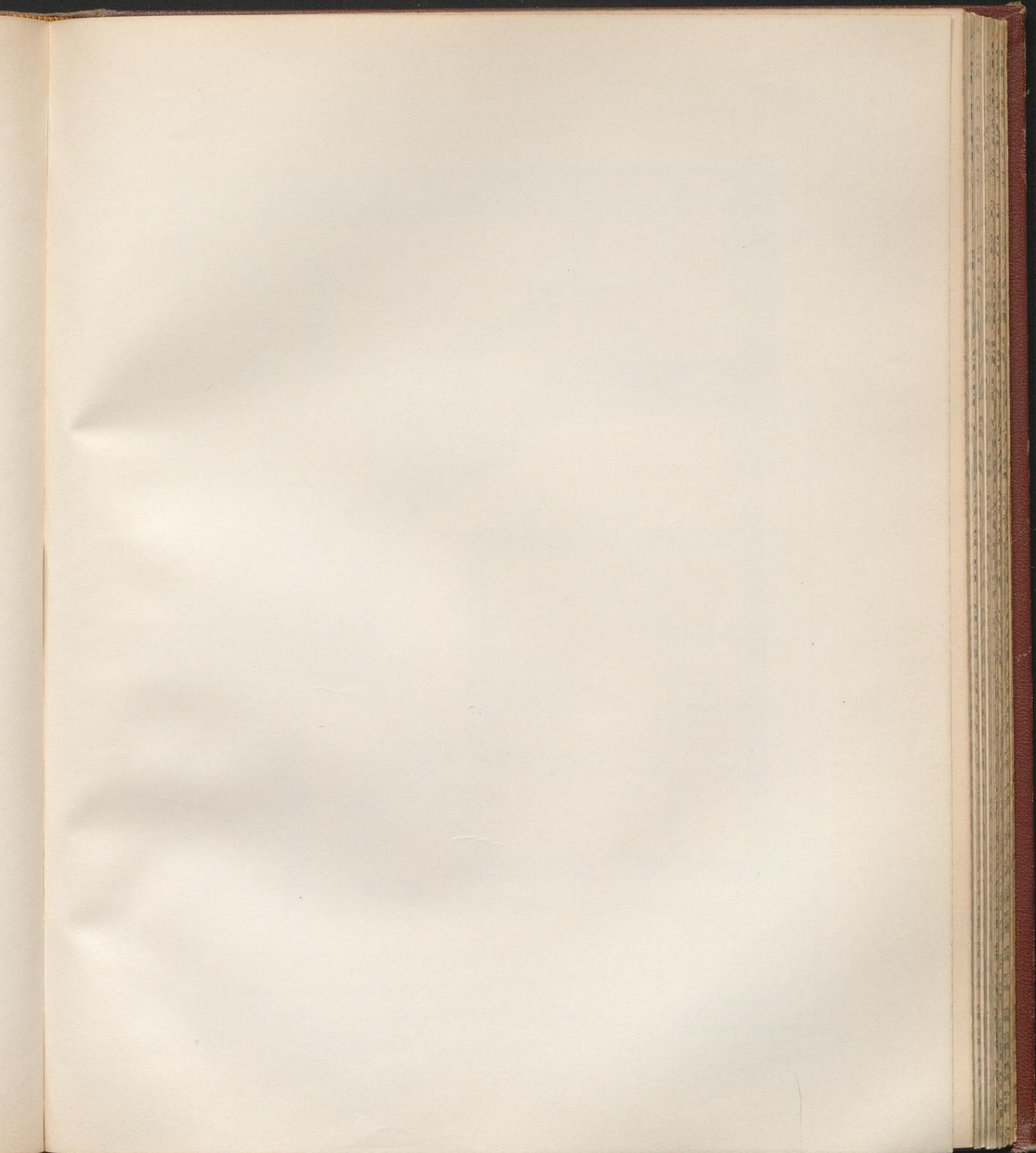

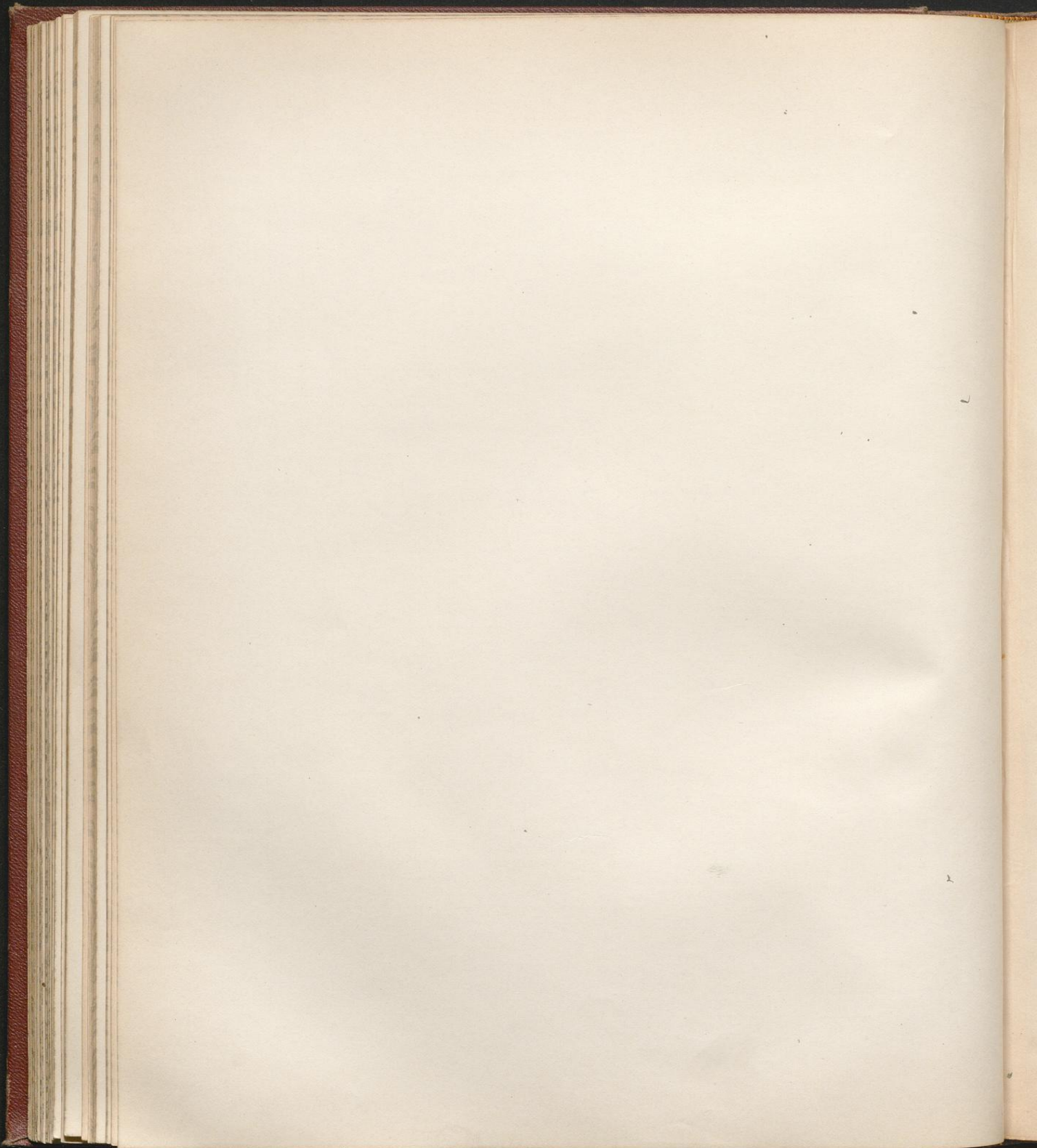

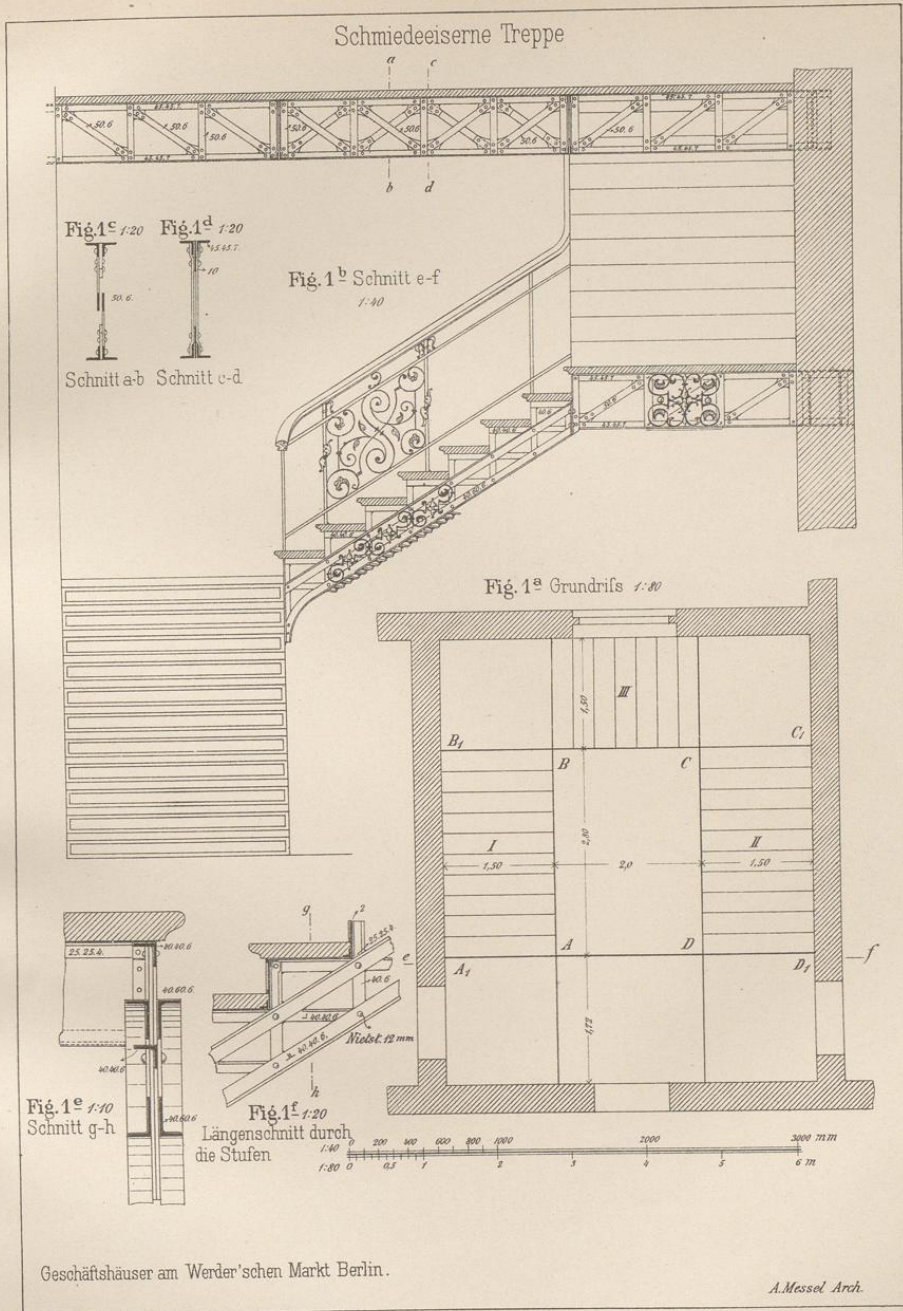

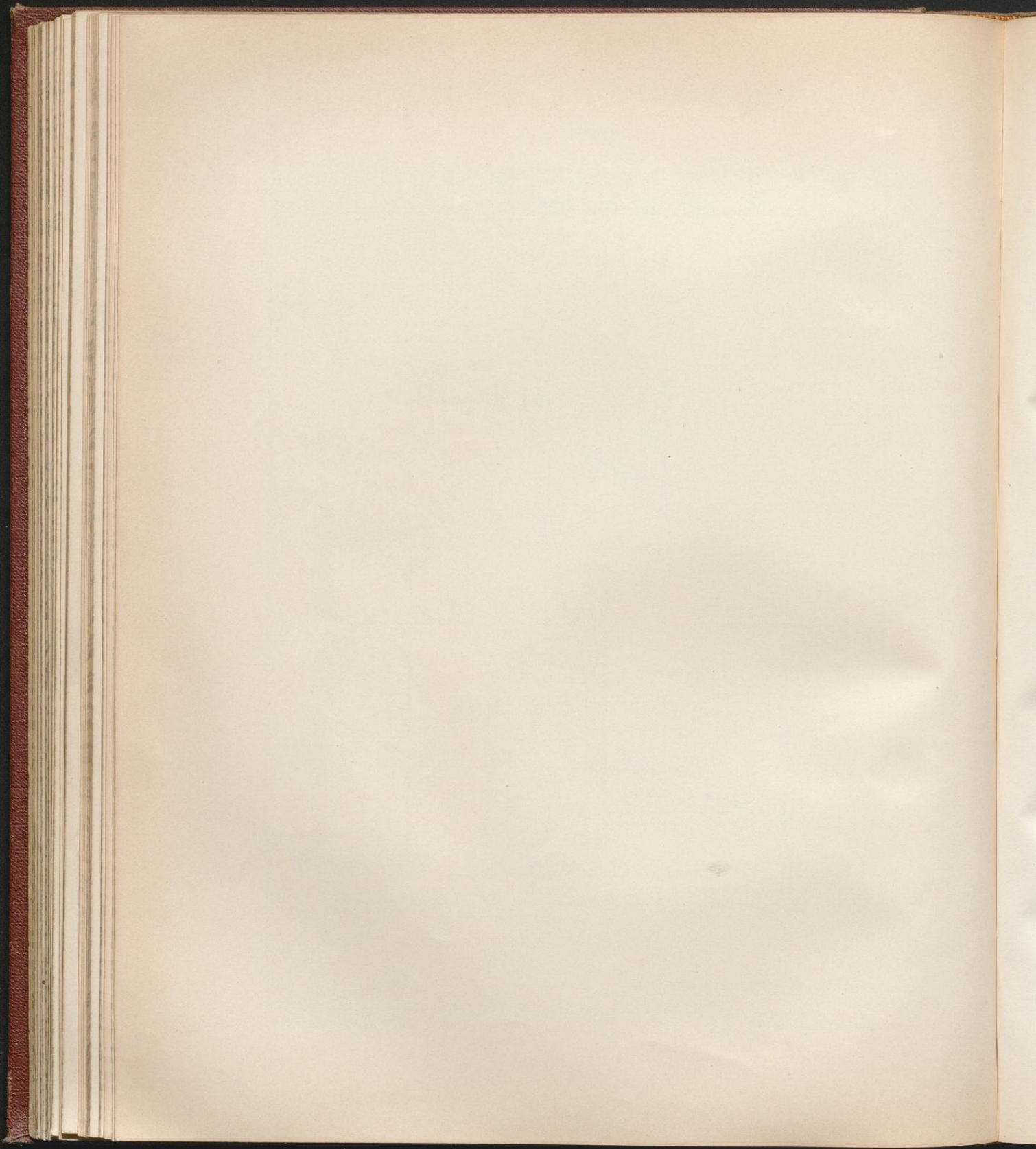

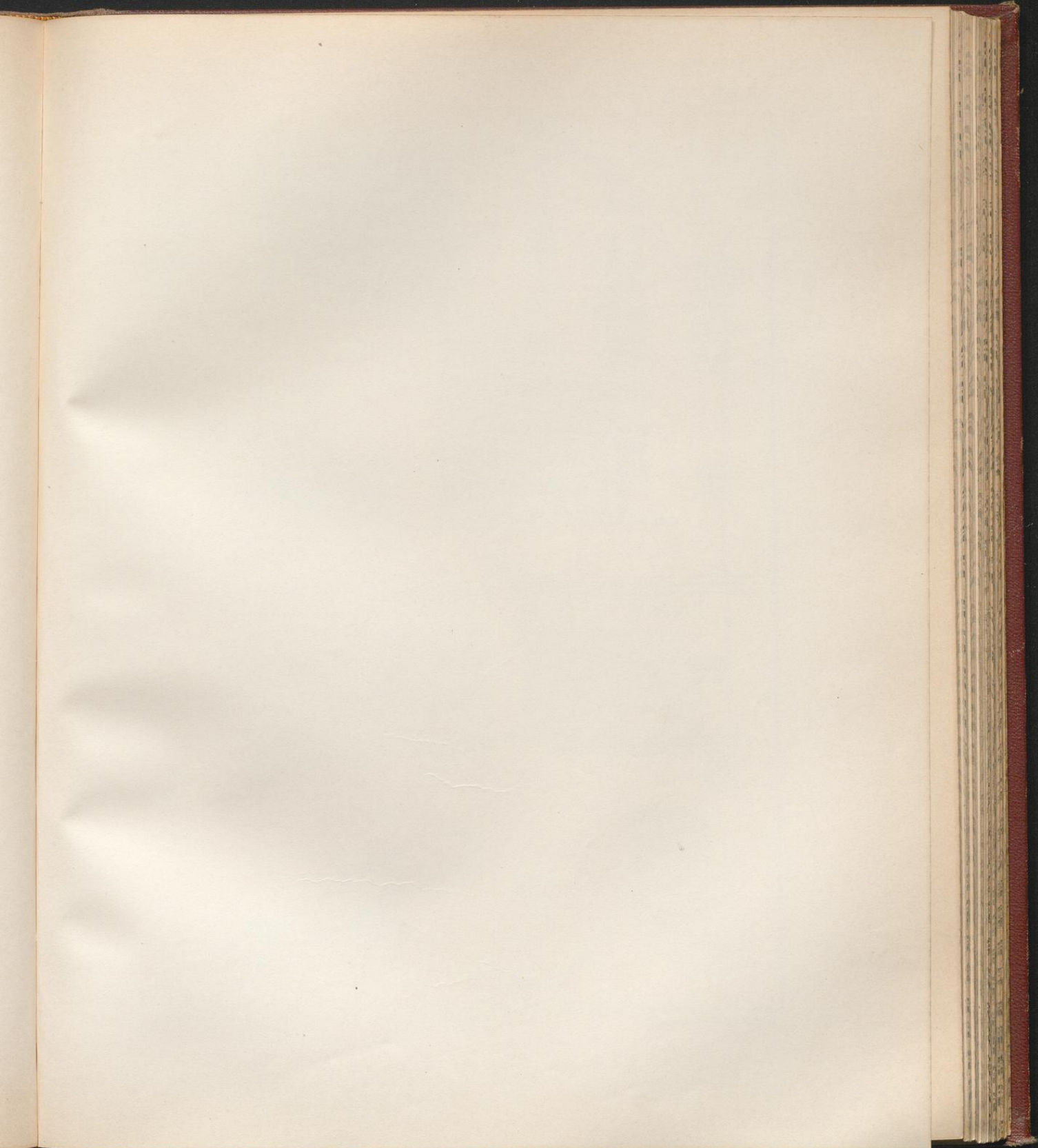

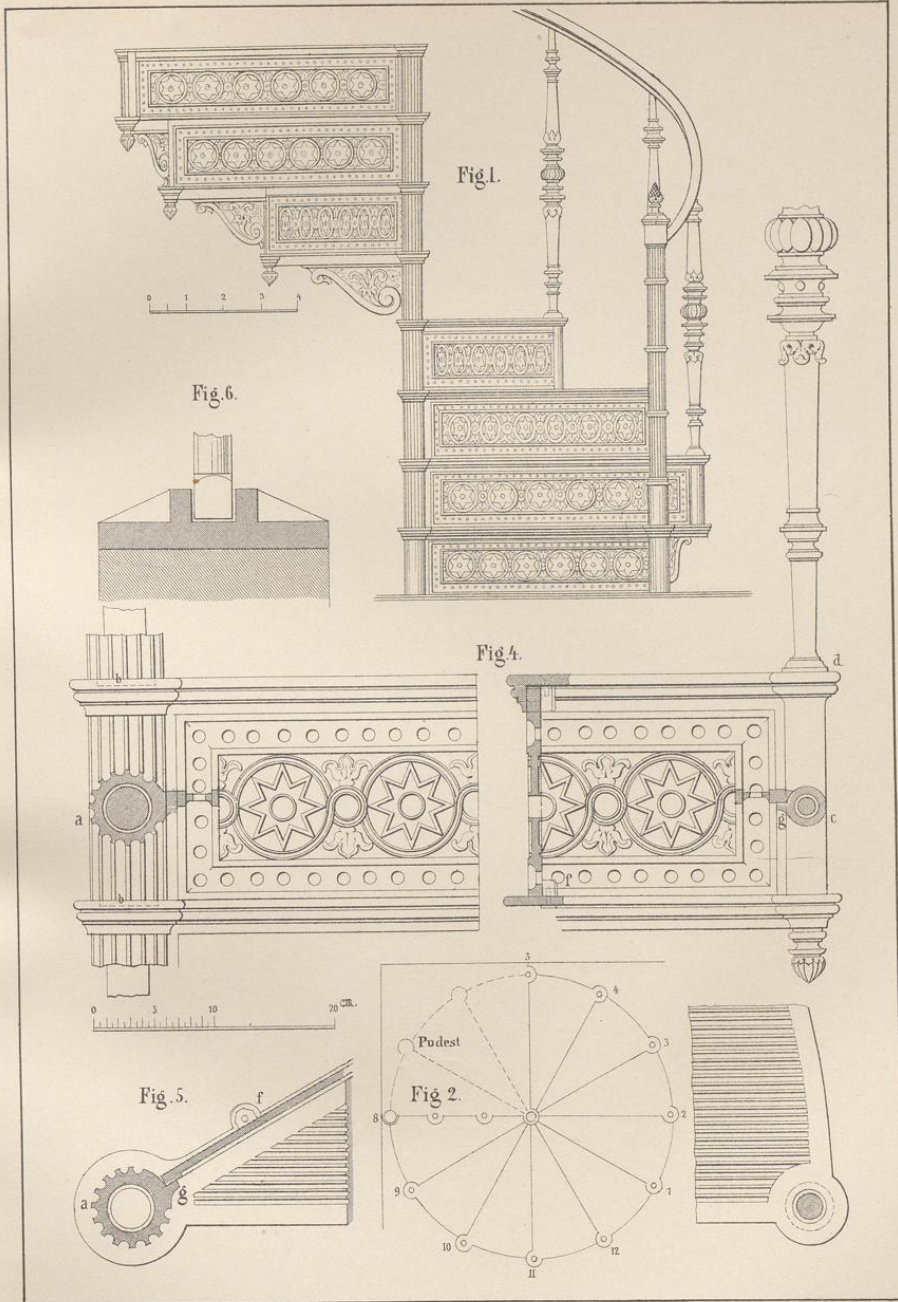

Breymann III Eisen (6. Aufl.)

J.M. Gebhardt's Verlag, Leipzig.

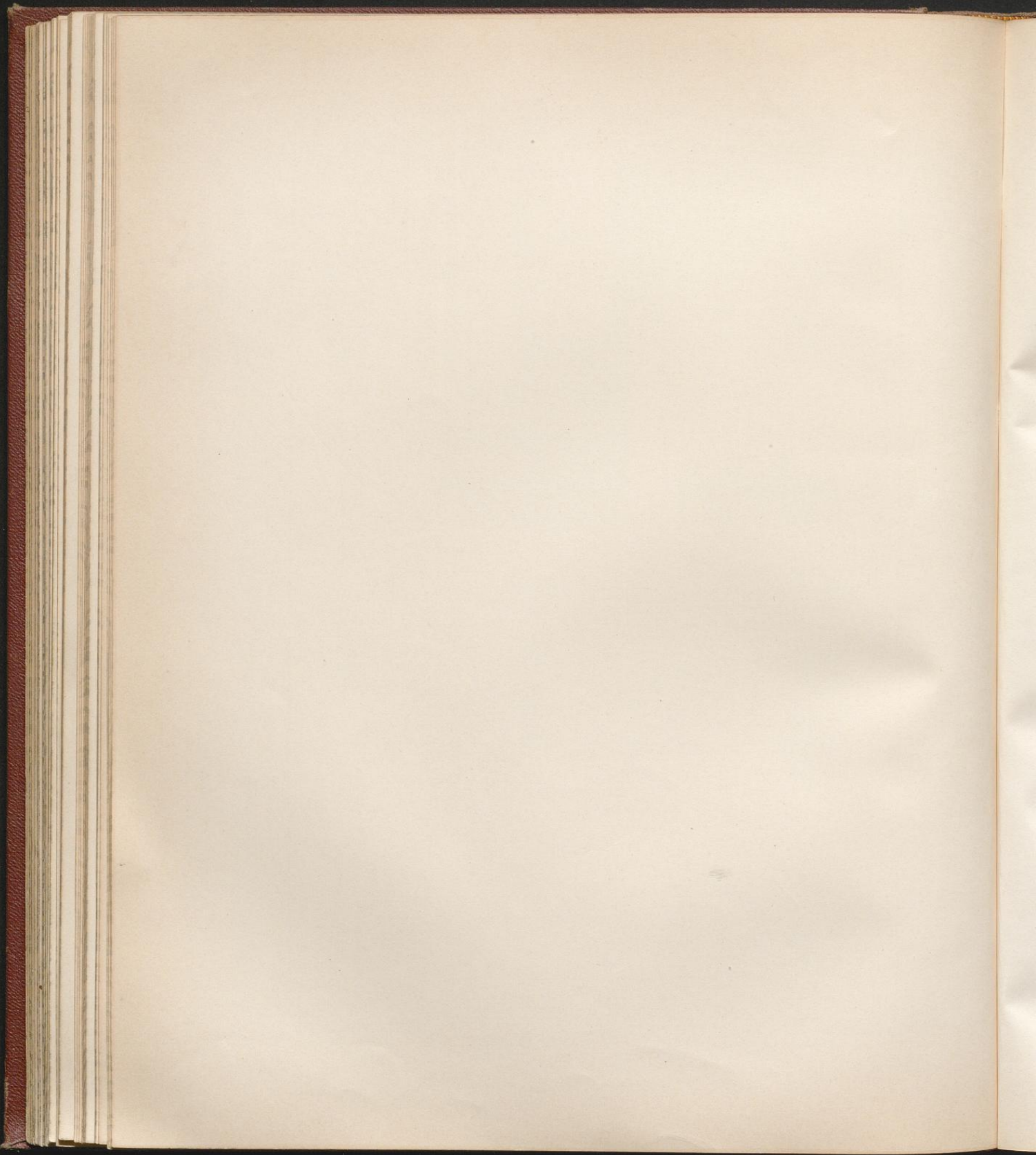

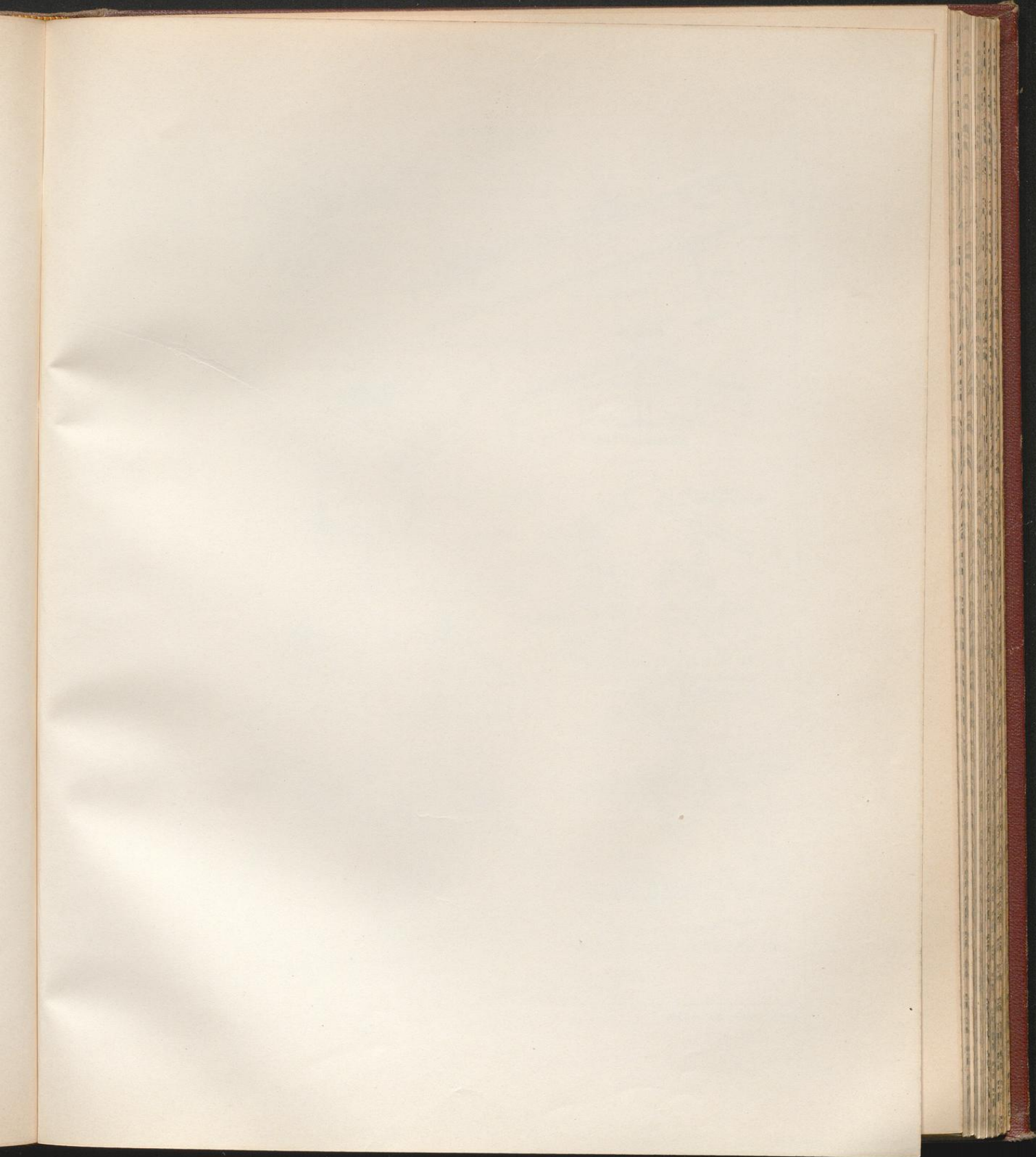

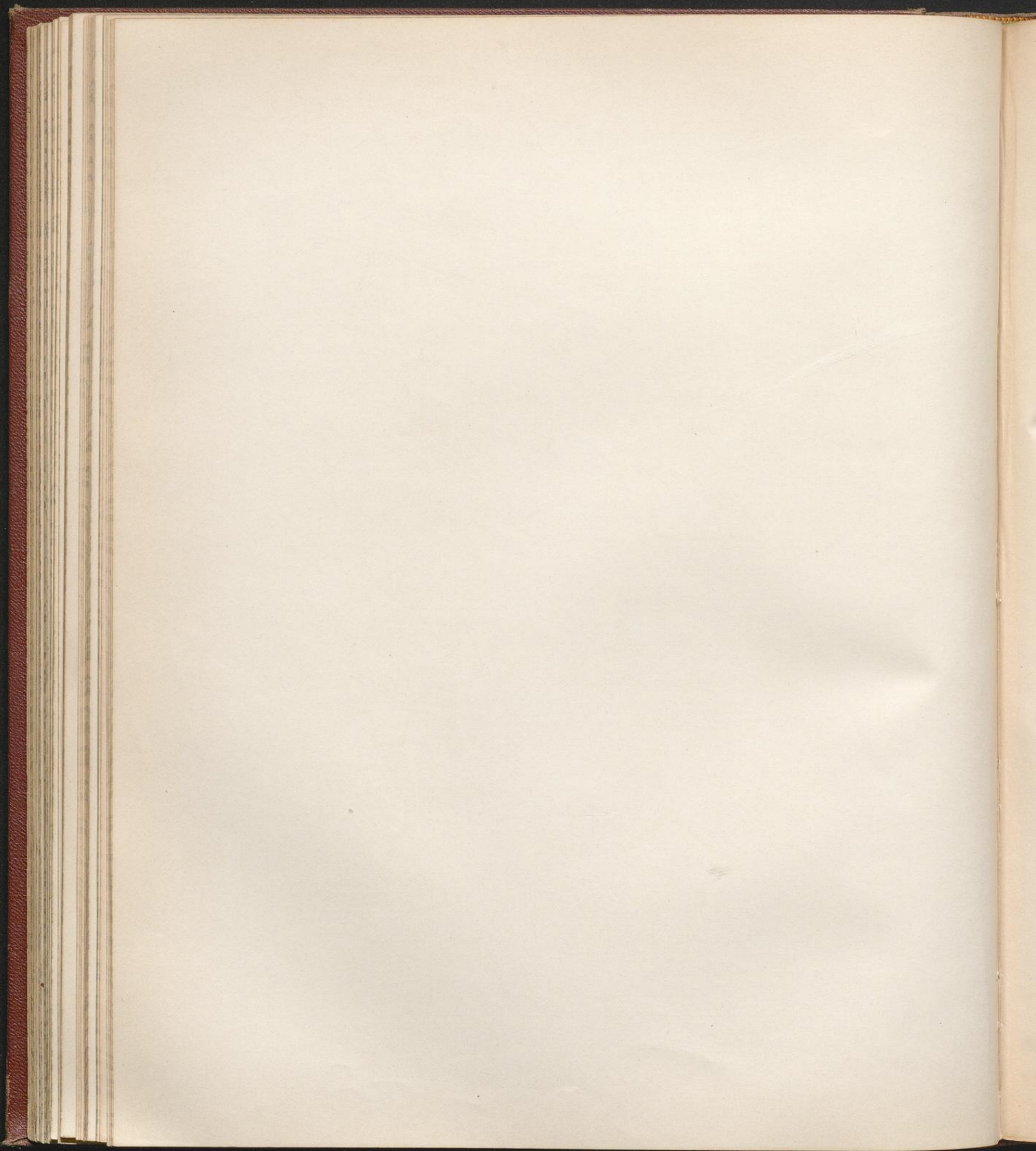

Glasdeckungen.

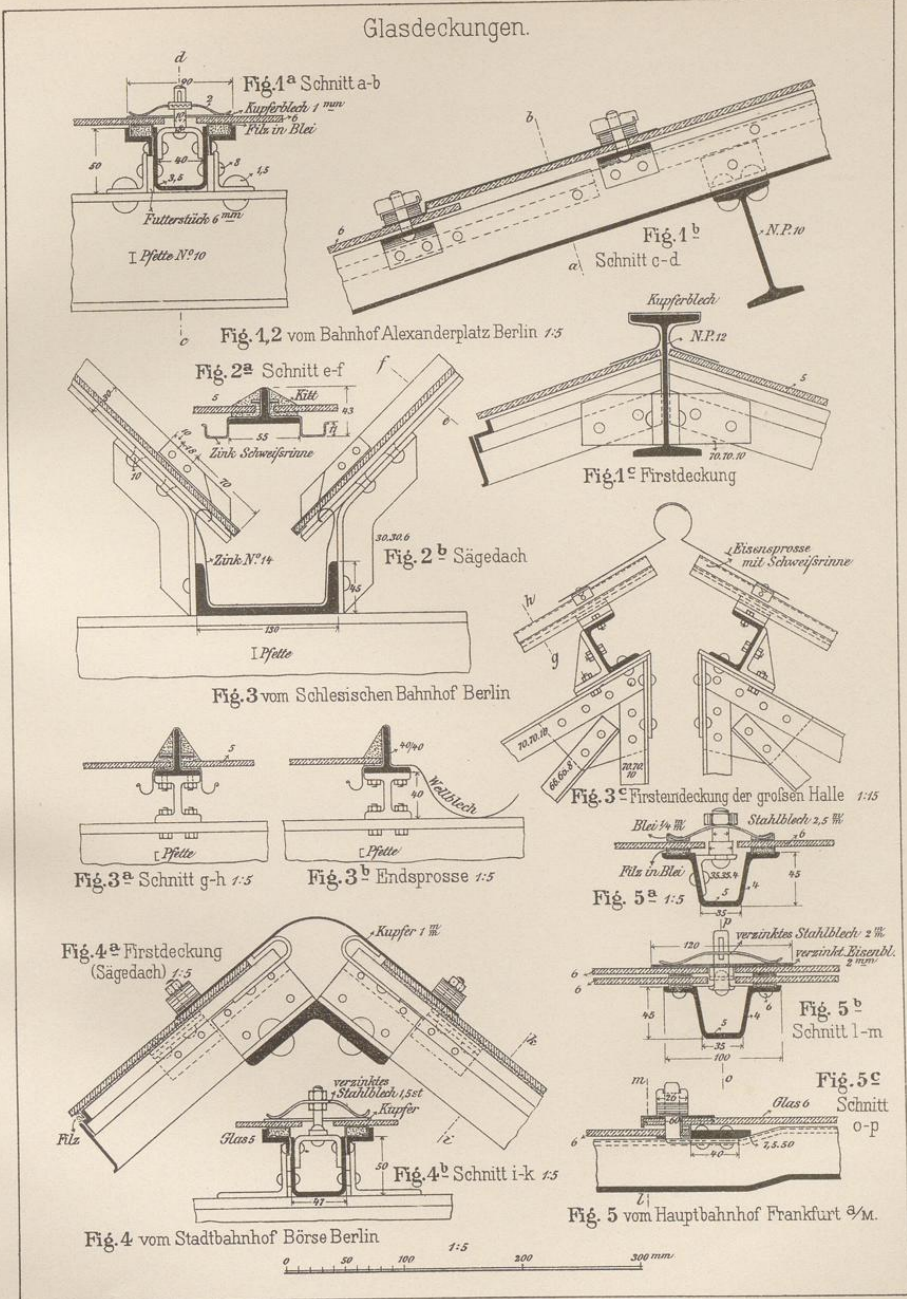

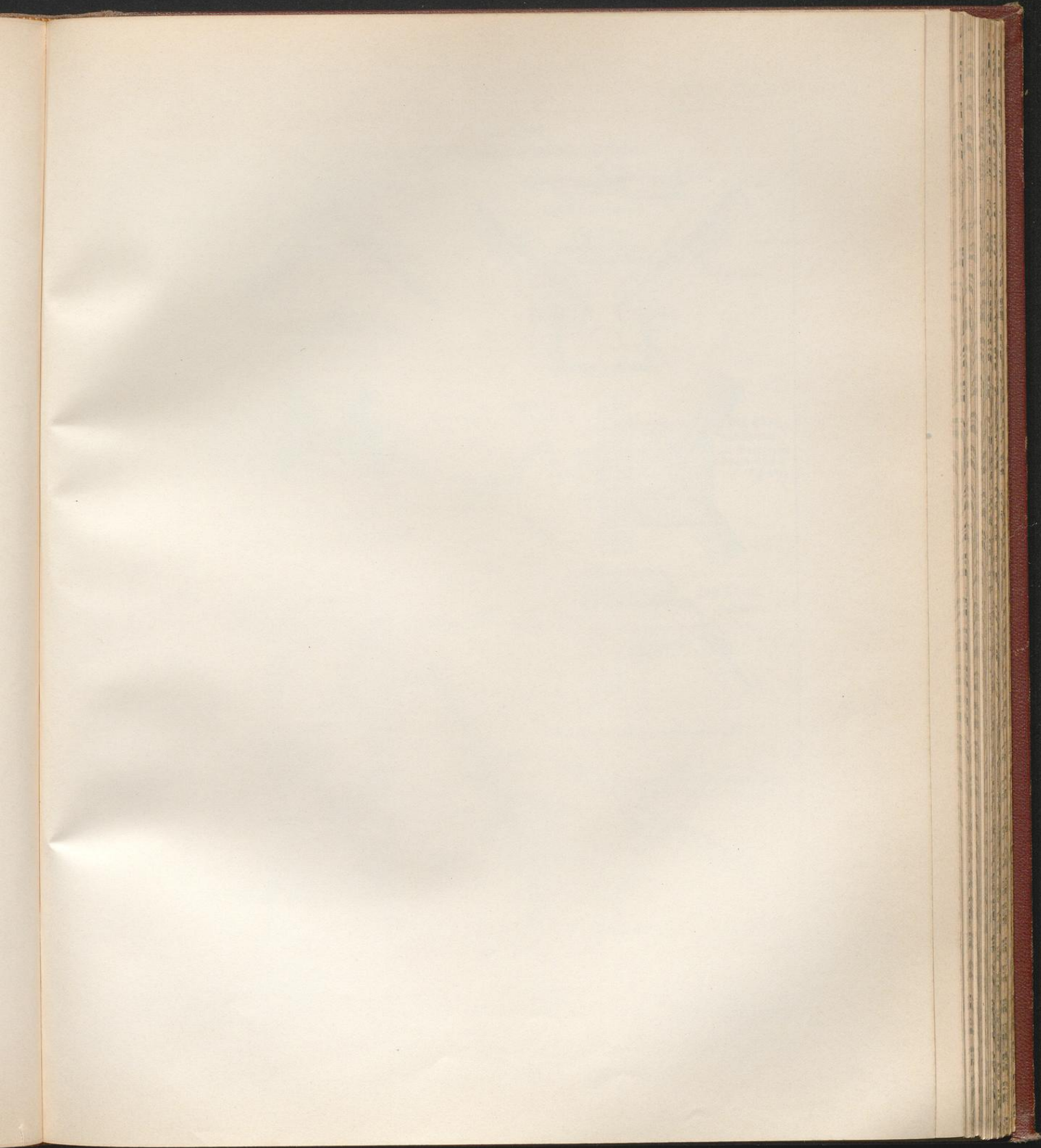

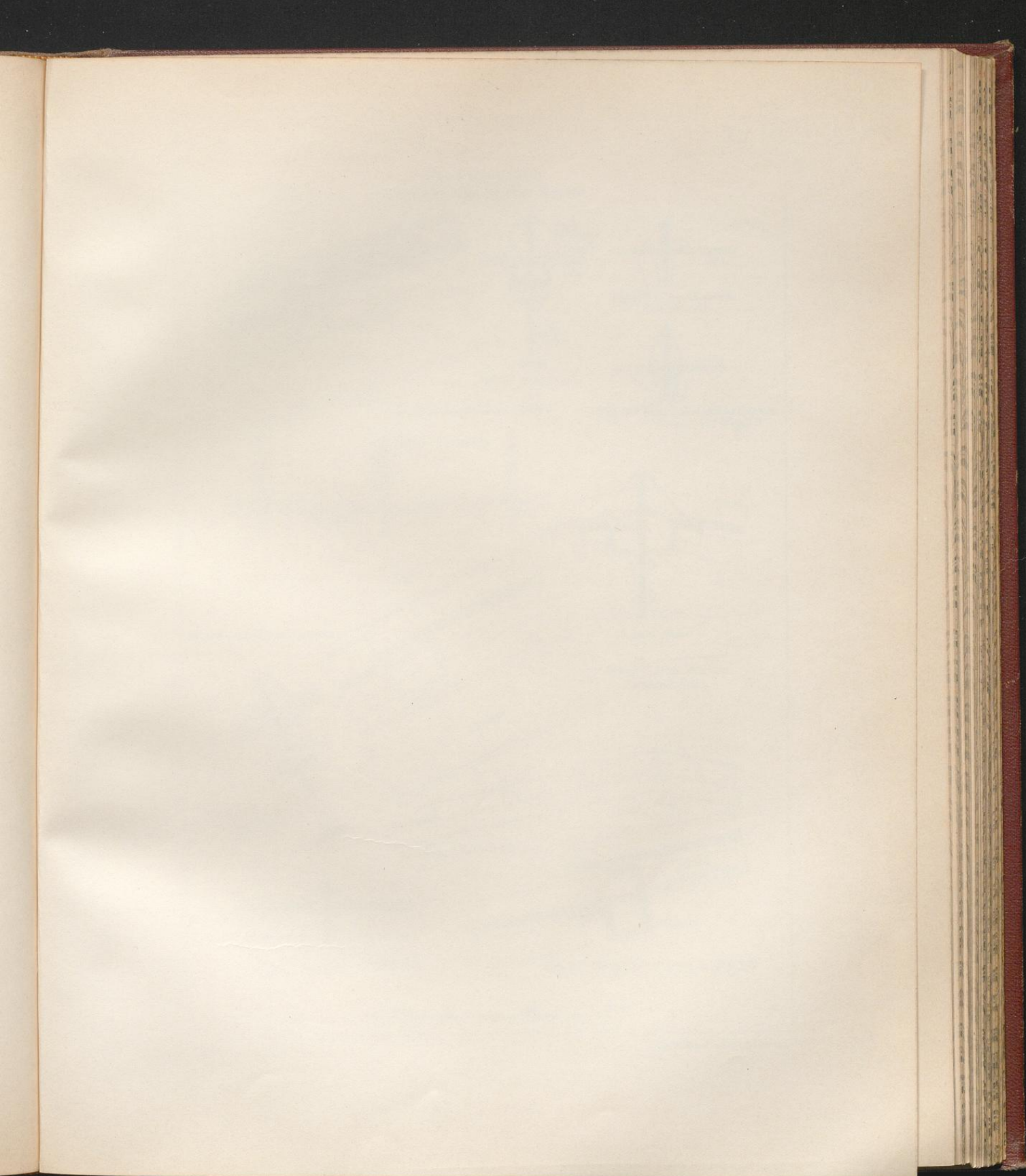

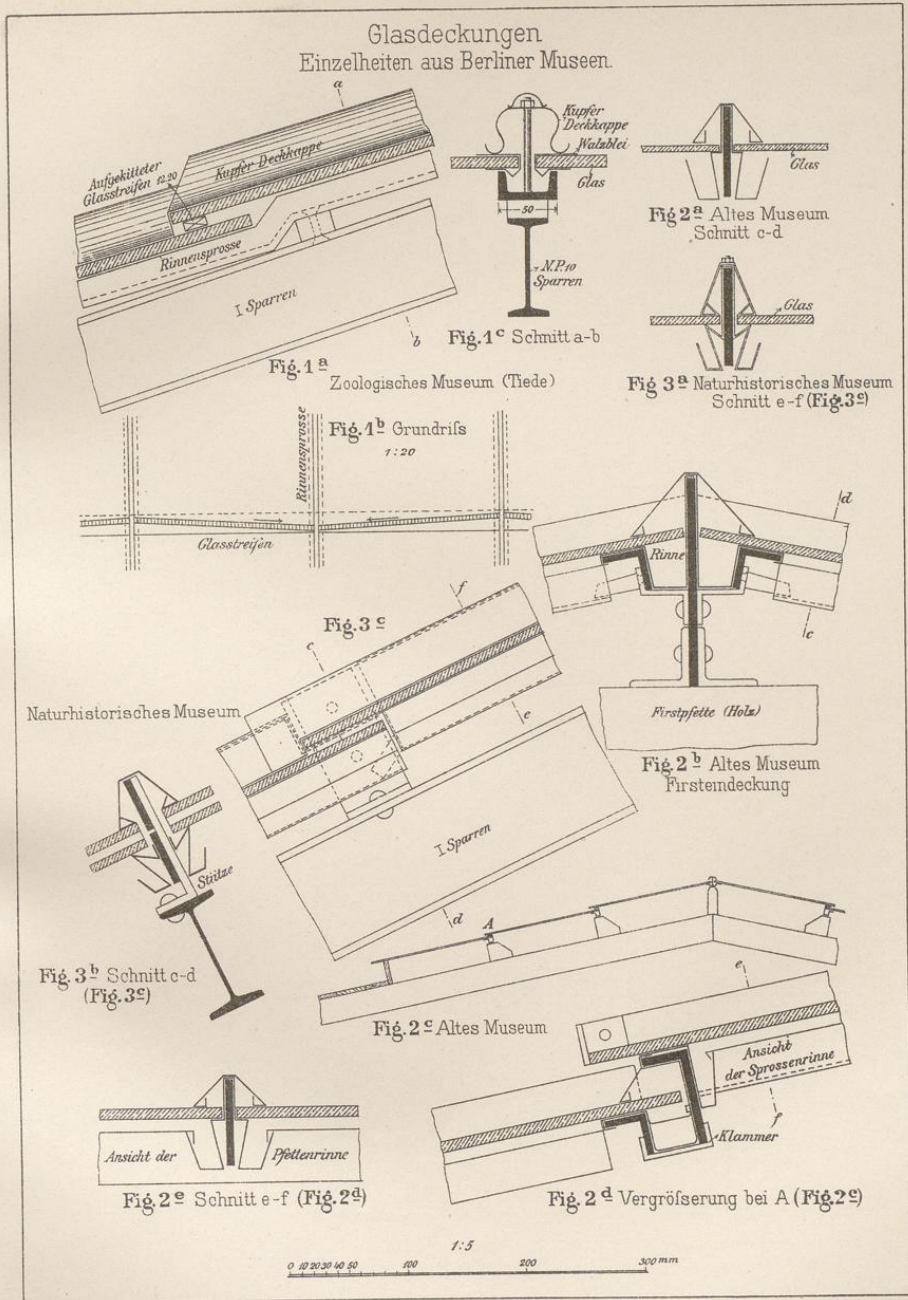

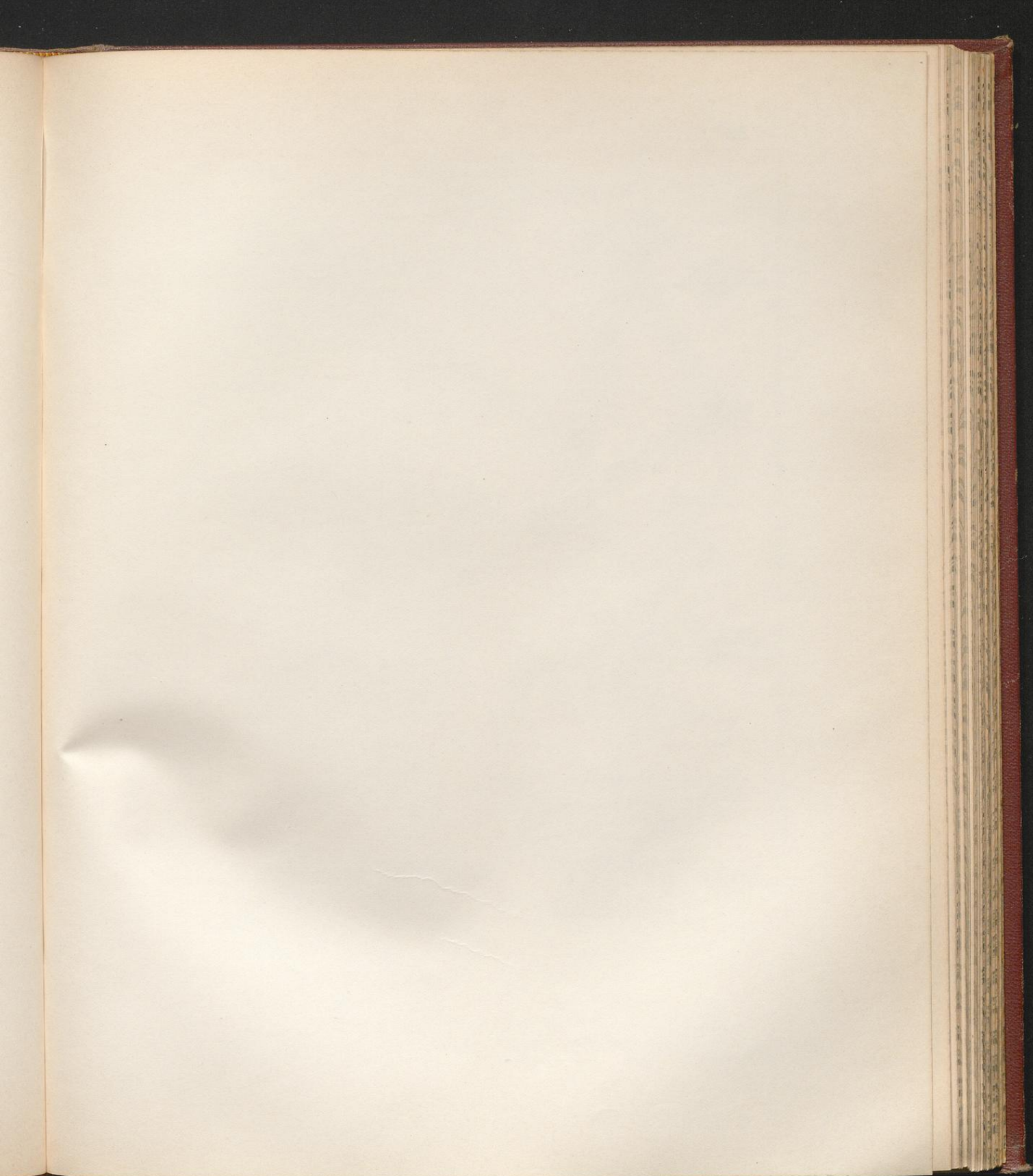

Glasedeckungen
 Einzelheiten der Hallendächer auf Hauptbahnhof
 Frankfurt $\frac{3}{4}$ M.

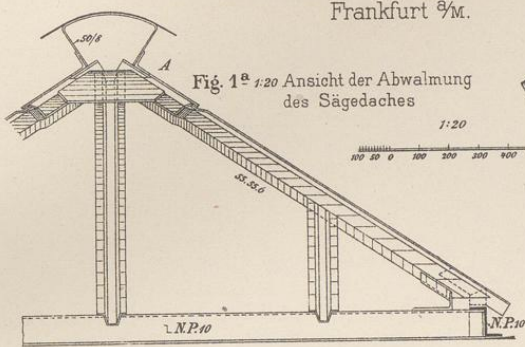

Fig. 1^a 1:20 Ansicht der Abwalmung
 des Sägedaches

1:20

100 50 0 100 200 300 400 500 mm

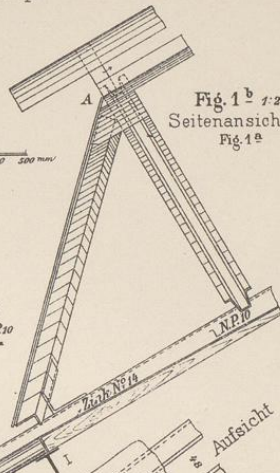

Fig. 1^b 1:20
 Seitenansicht zu
 Fig. 1^a

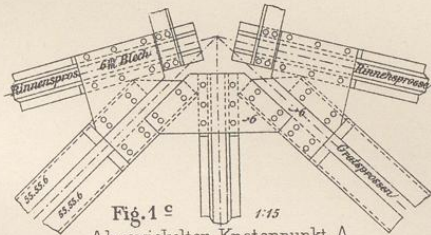

Fig. 1^c 1:15
 Abgewickelter Knotenpunkt A

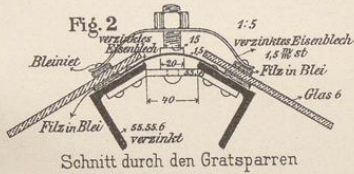

Fig. 2 1:5
 Schnitt durch den Gratsparren

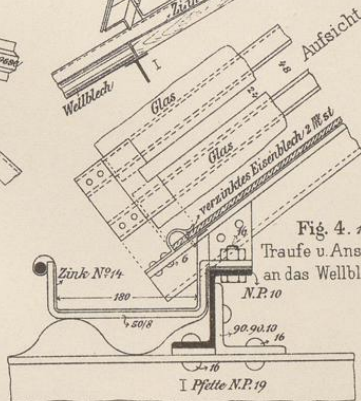

Fig. 4. 1:7,5
 Traufe v. Anschluss
 an das Wellblechdach.

N.P. 10

I Pfette N.P. 19

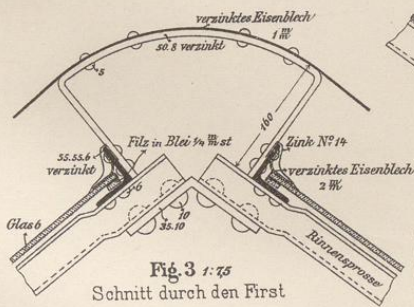

Fig. 3 1:75
 Schnitt durch den First

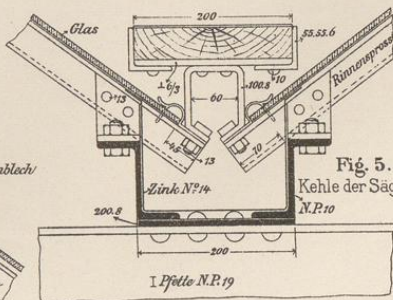

Fig. 5. 1:75
 Kehle der Sägedächer.

N.P. 10

I Pfette N.P. 19

1:5
 0 50 100 200 mm

1:7,5
 0 50 100 200 300 mm

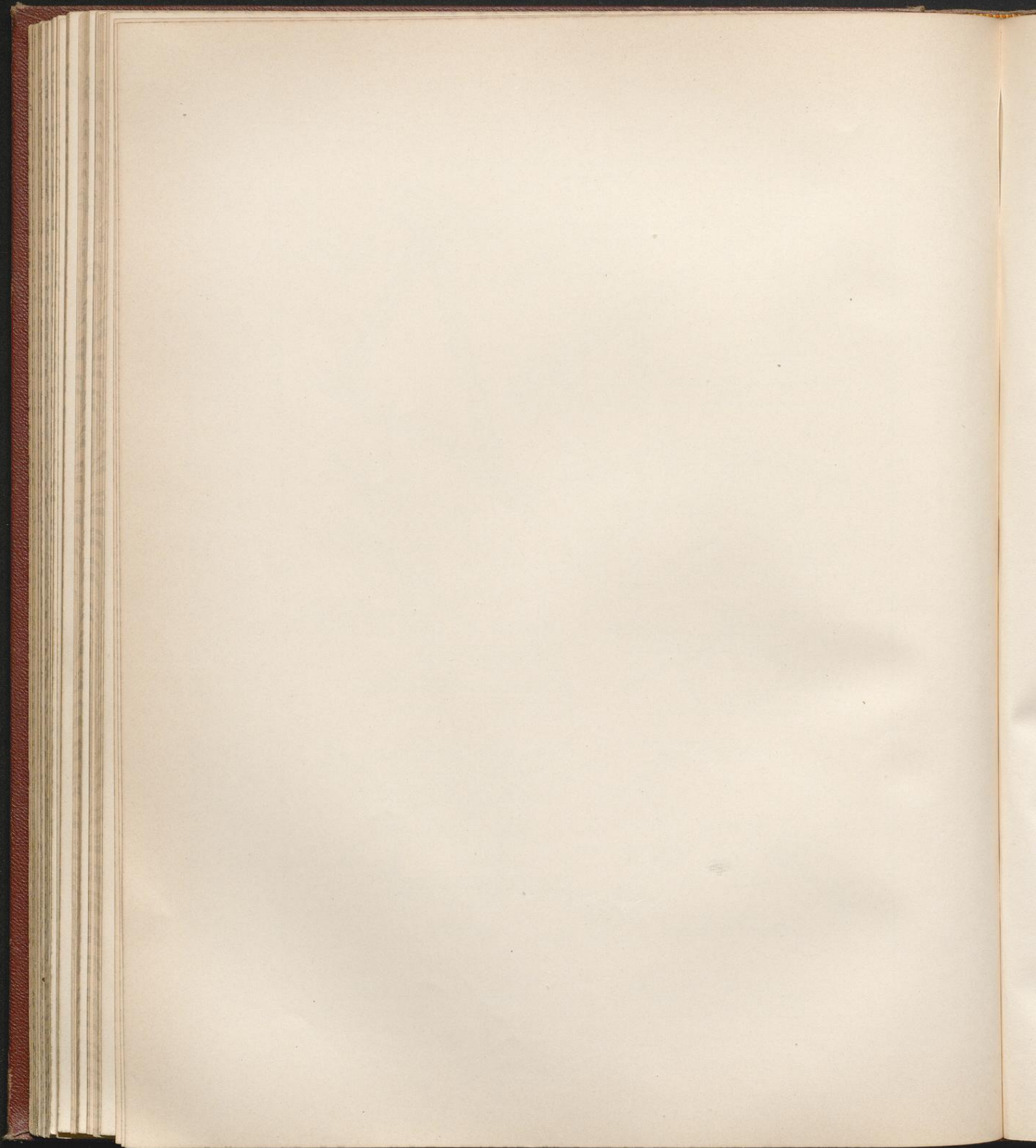

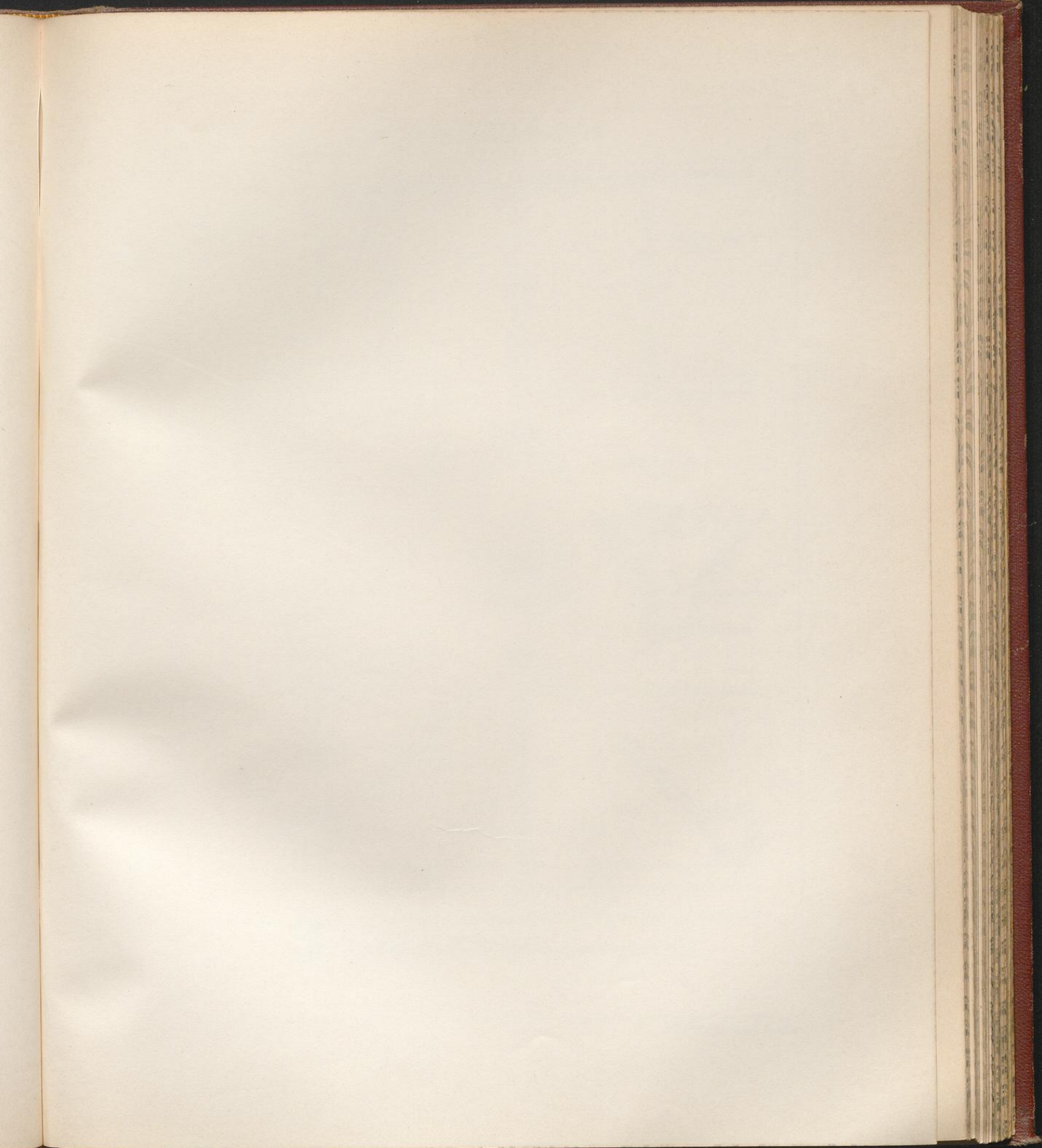

Sägeförmiges Oberlicht (zu Taf 28)

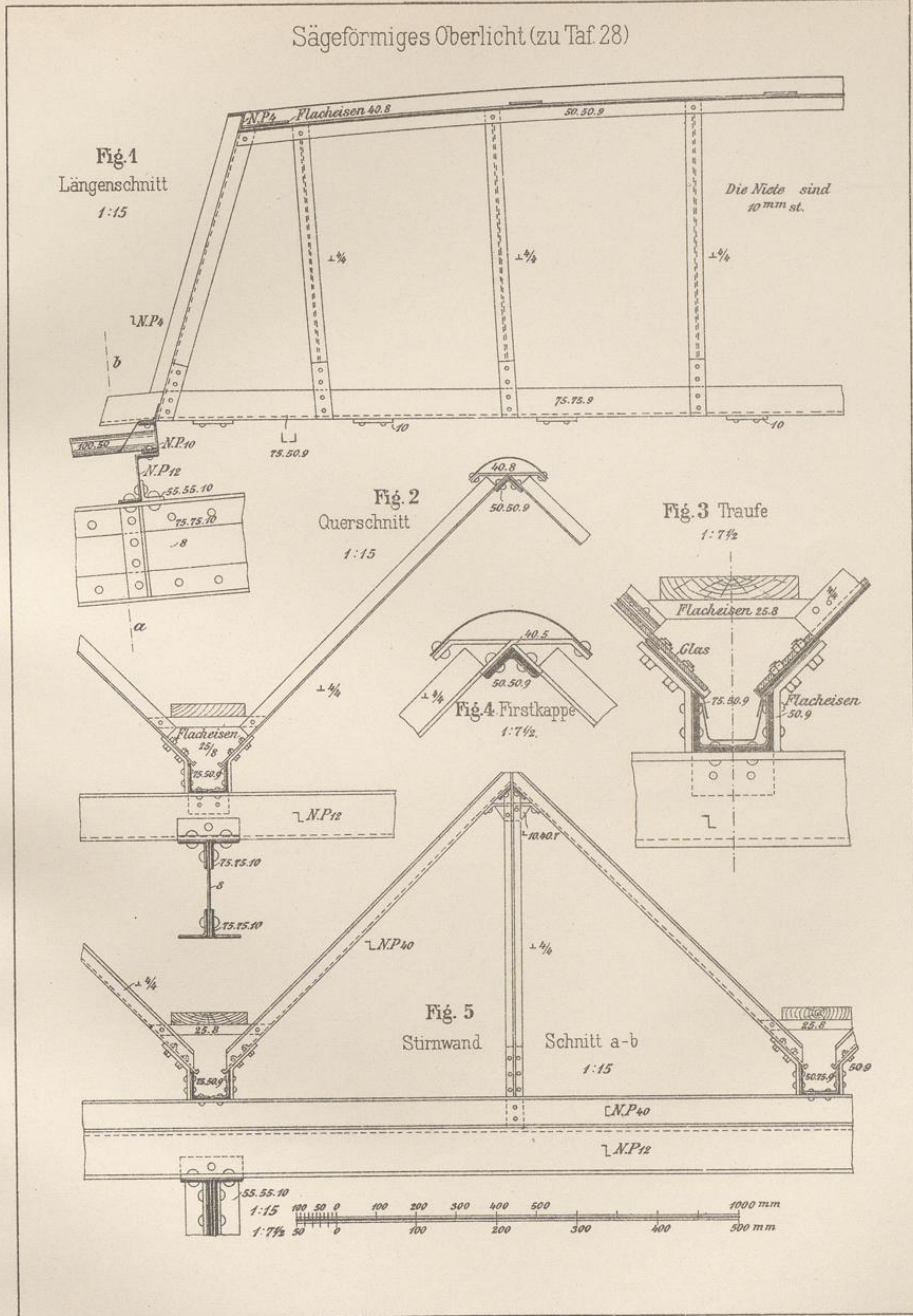

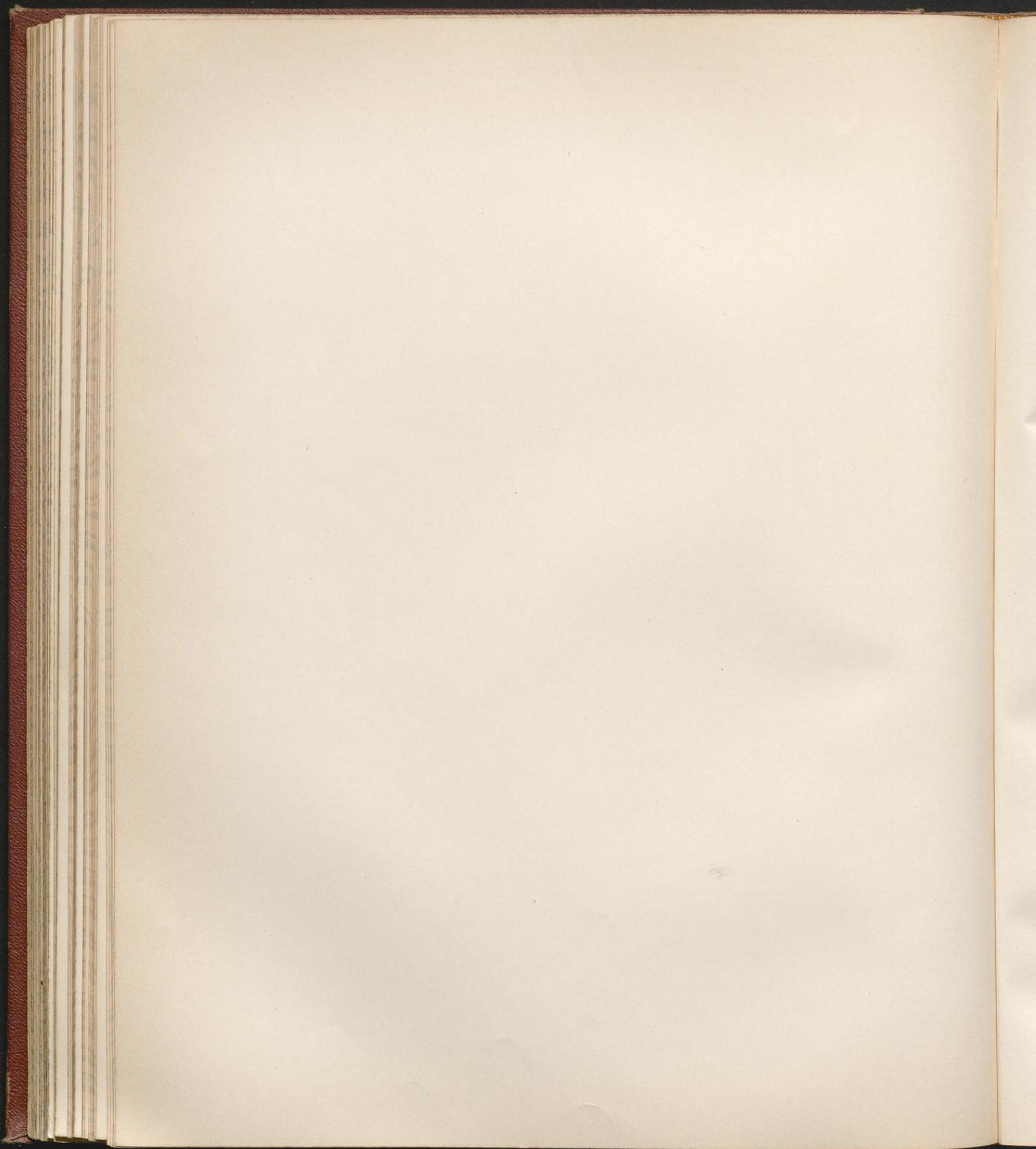

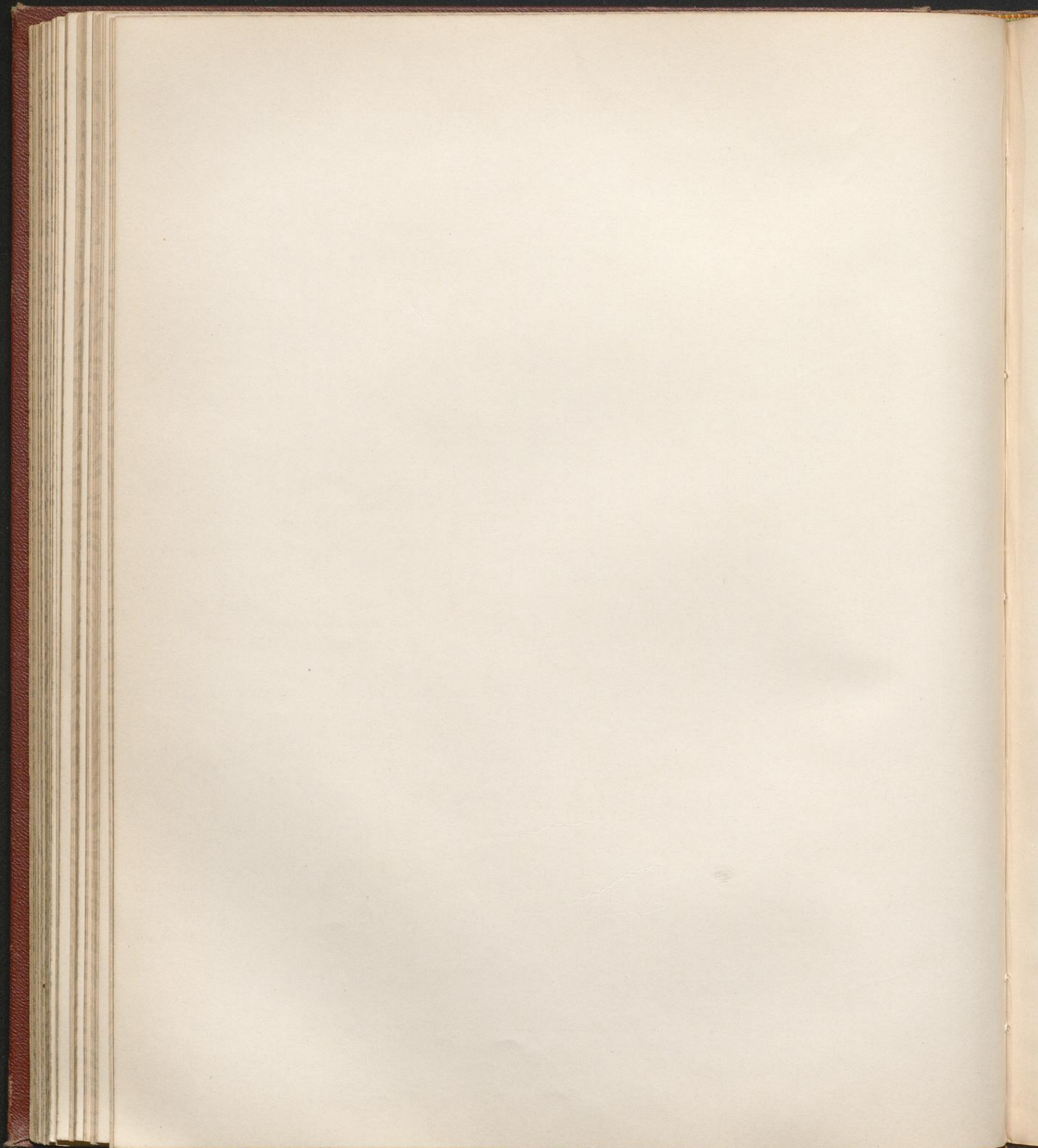

Trauf-Anordnungen.

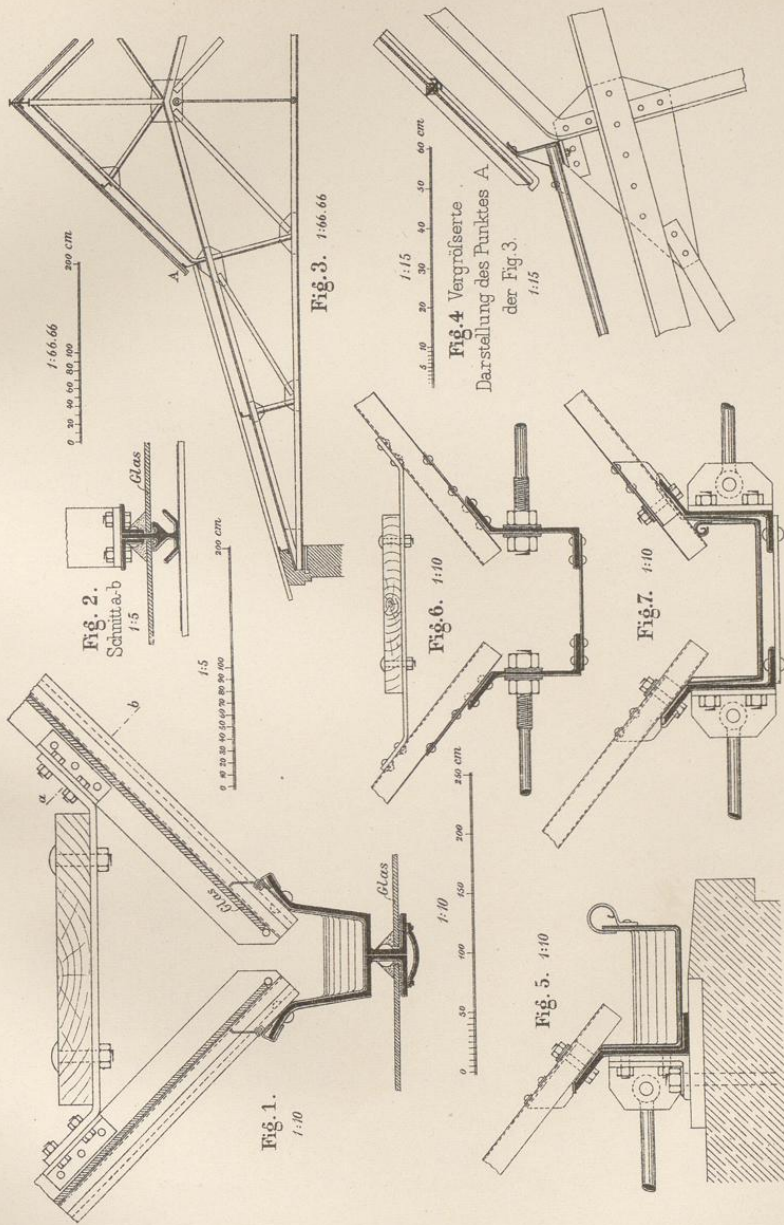

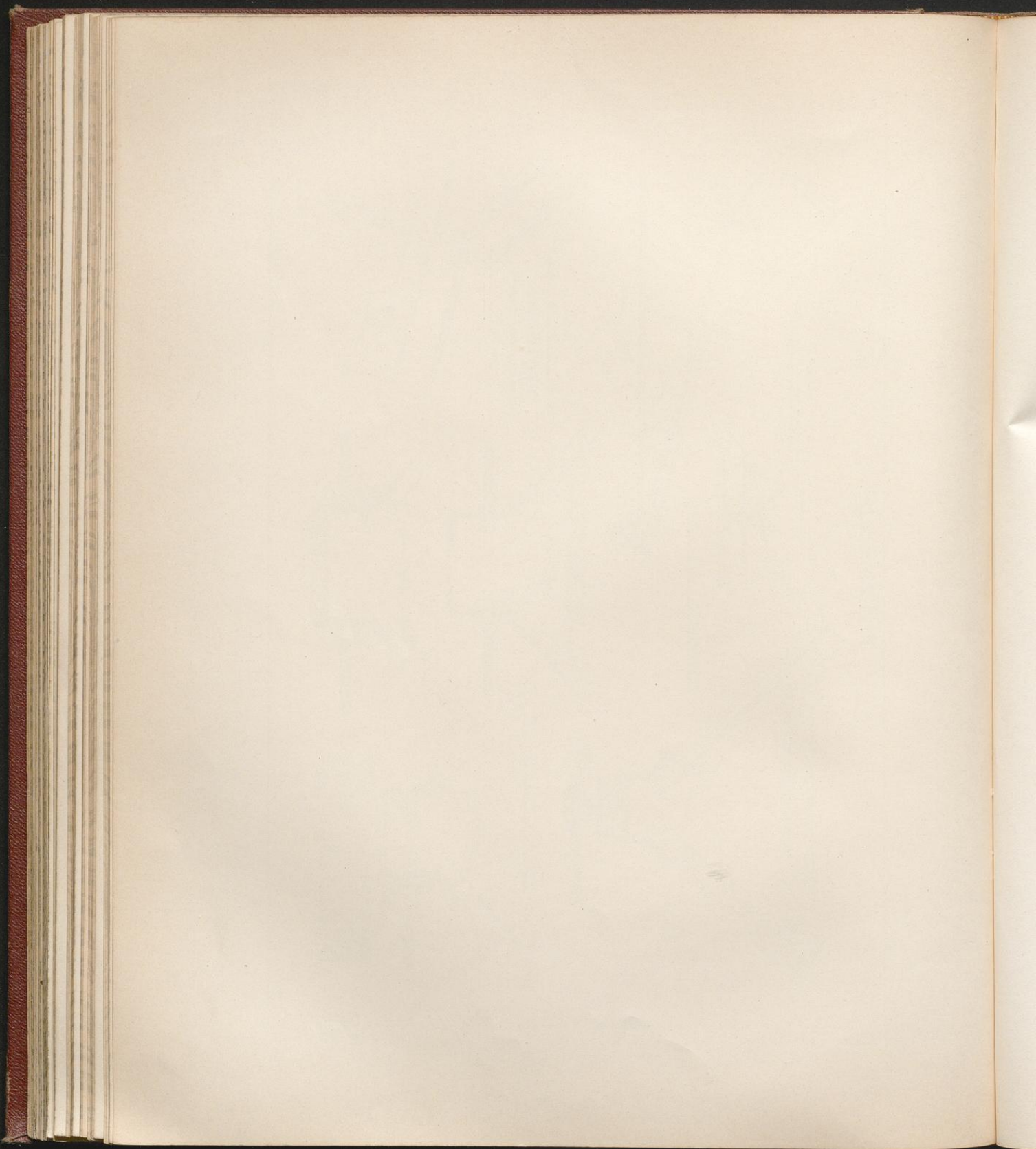

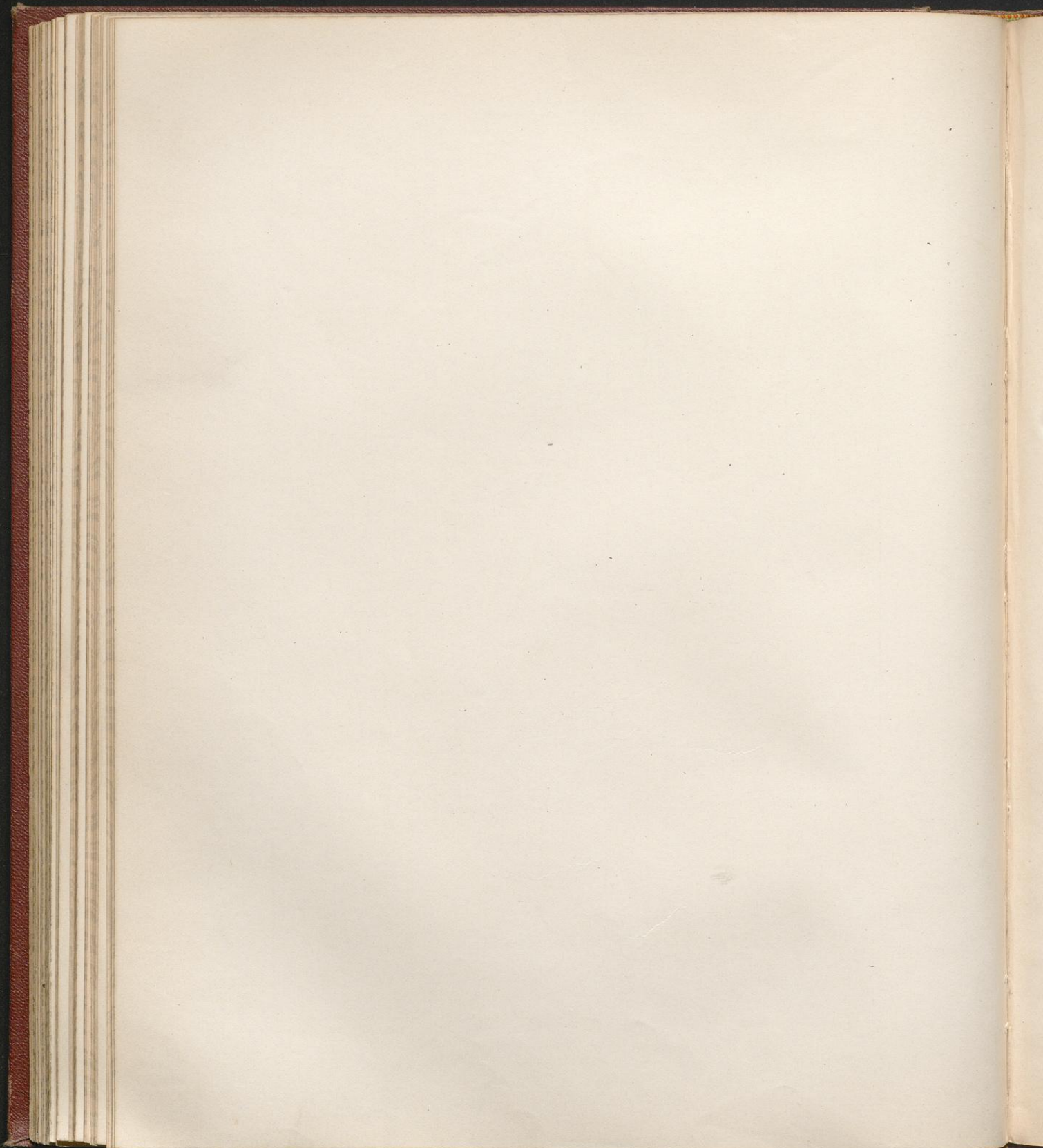

Oberlichter.

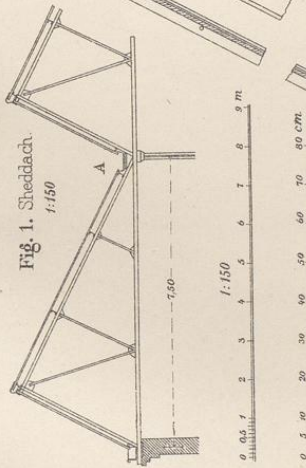

Fig. 2. Vergrößerte Darstellung des Punktes A der Fig. 1. 1:15

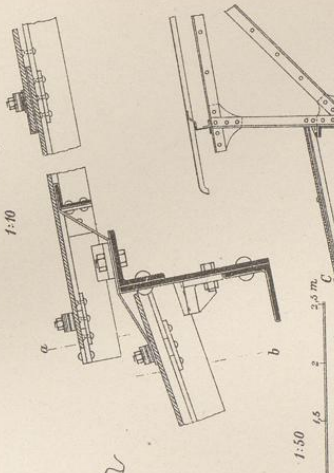
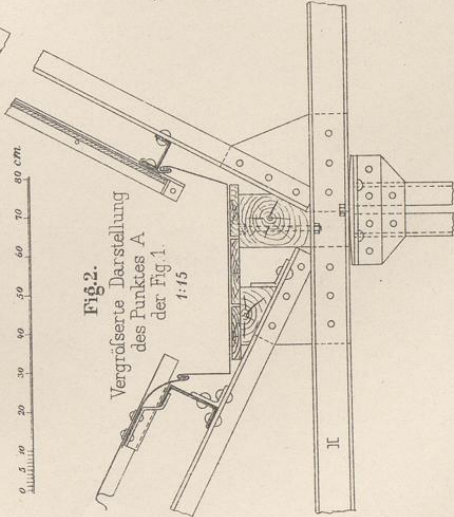

Fig. 4. Vergrößerte Darstellung des Punktes B der Fig. 3. 1:10

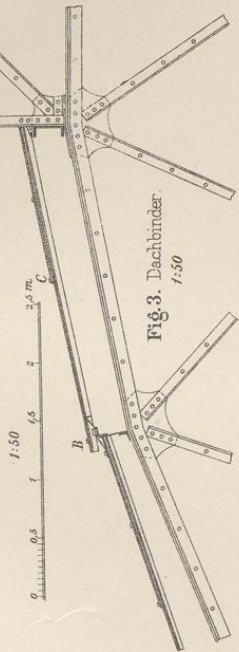

Fig. 3. Dachbinder. 1:50

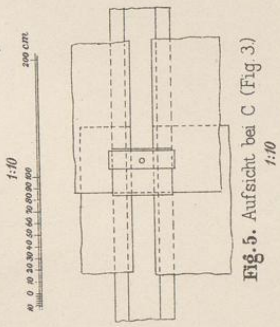

Fig. 5. Aufsicht bei C (Fig. 3) 1:10

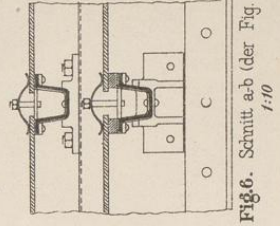
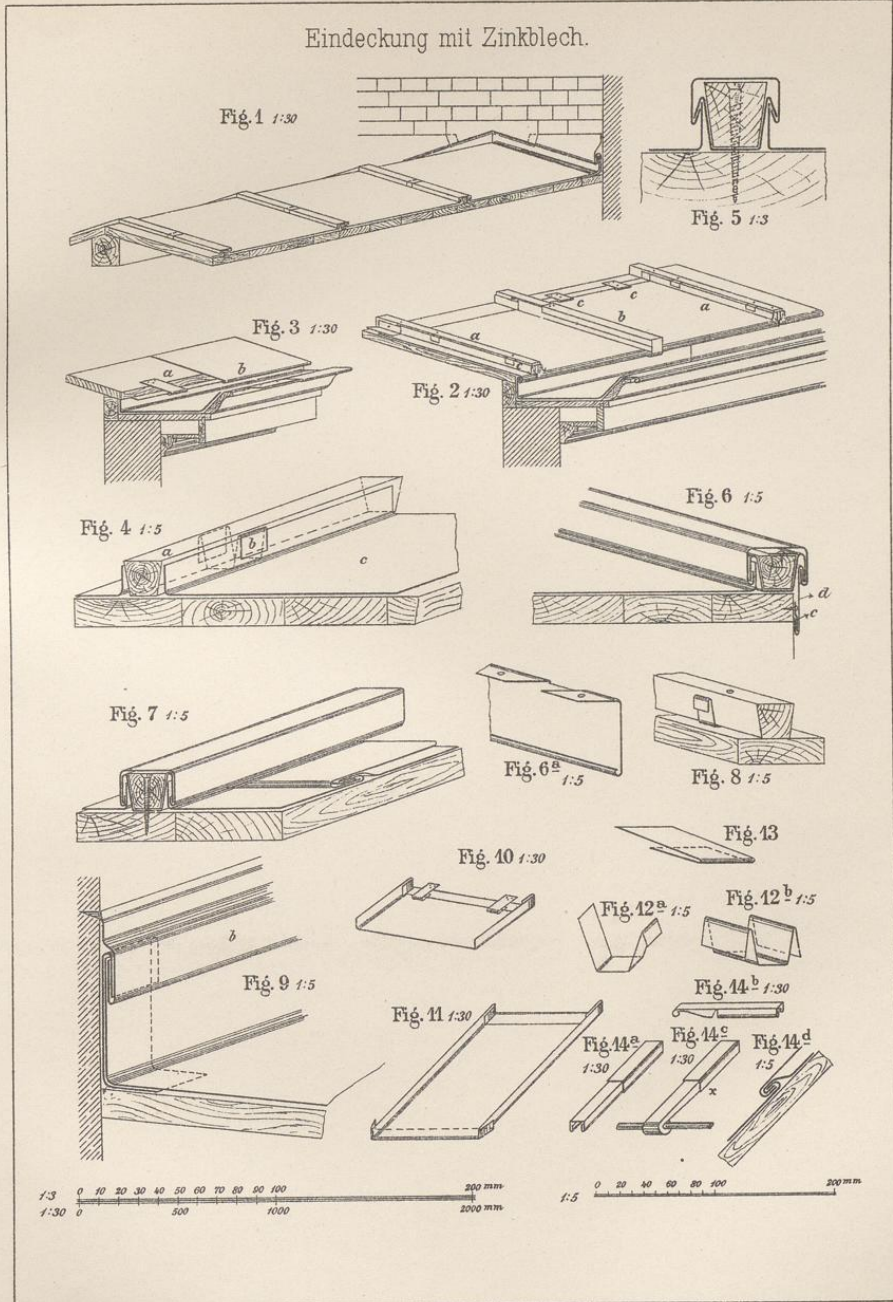
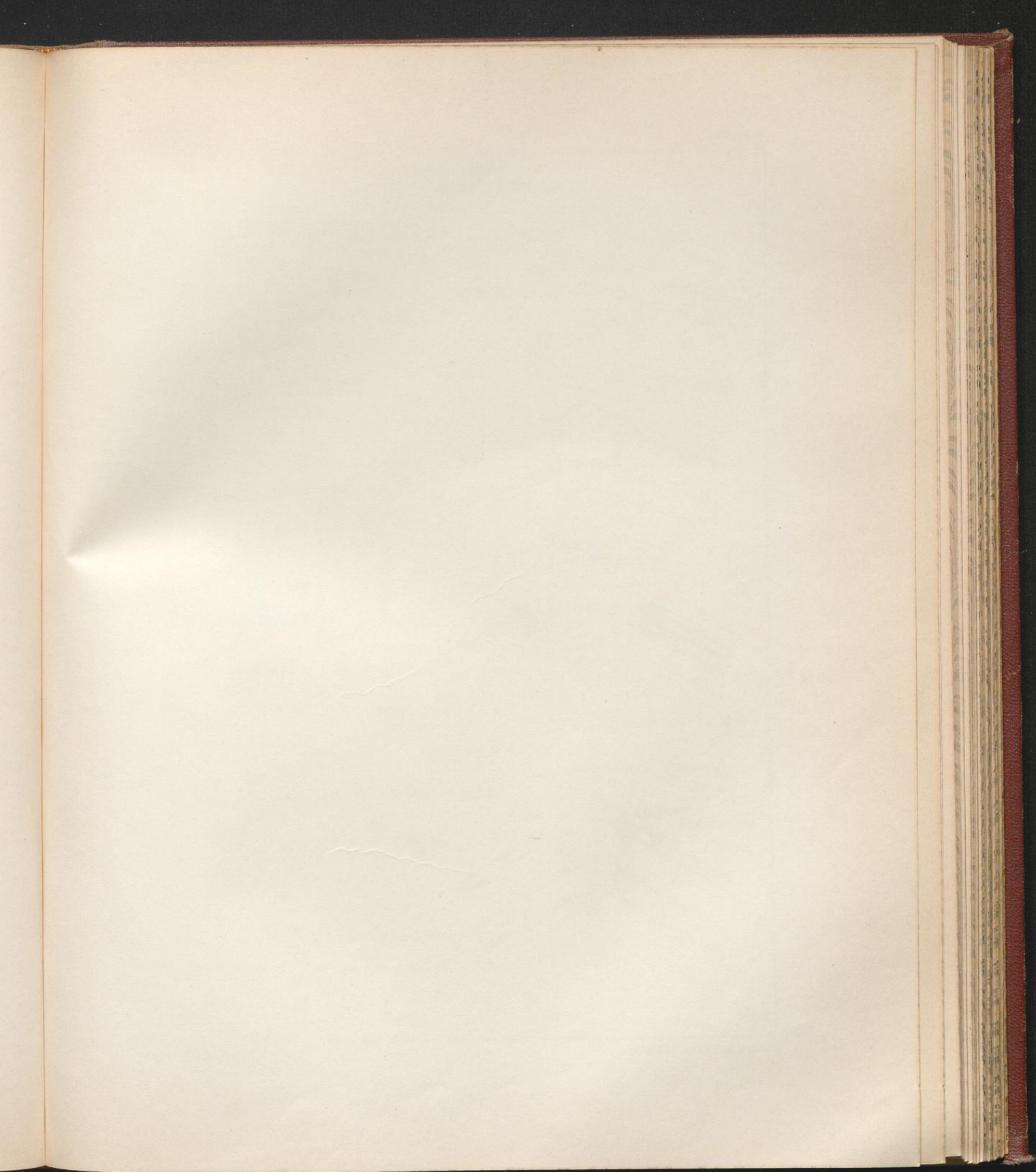

Fig. 6. Schnitt a-b (der Fig. 4) 1:10

Eindeckung mit Zinkblech.





Wellblechdeckung
Eindeckung des Firstes bei Eisenwellblech

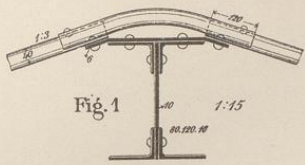

Fig. 1

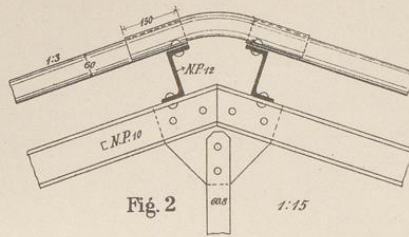

Fig. 2

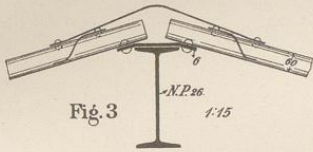

Fig. 3

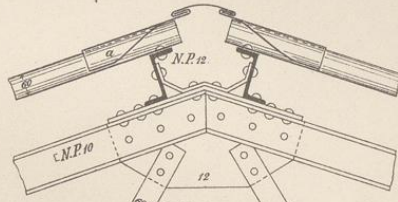

Fig. 4

Bahnhof Hildesheim

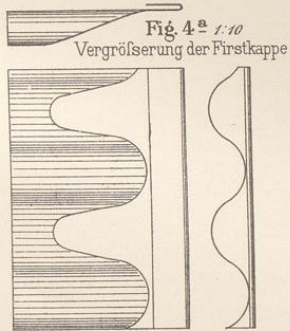

Fig. 4^a 1:10
Vergrößerung der Firstkappe

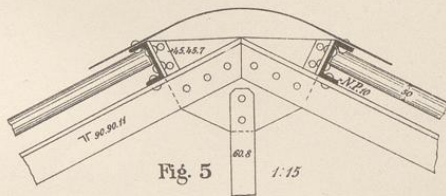

Fig. 5

Werkstätte Leinhausen

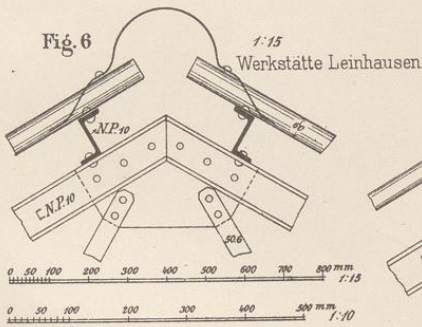

Fig. 6

Werkstätte Leinhausen

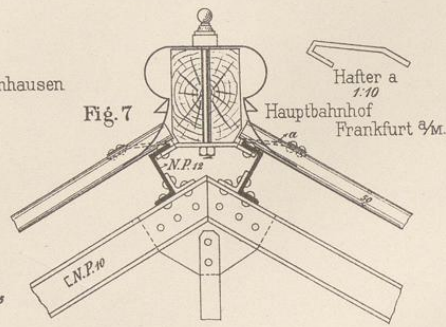
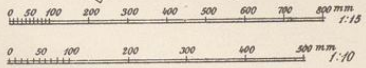
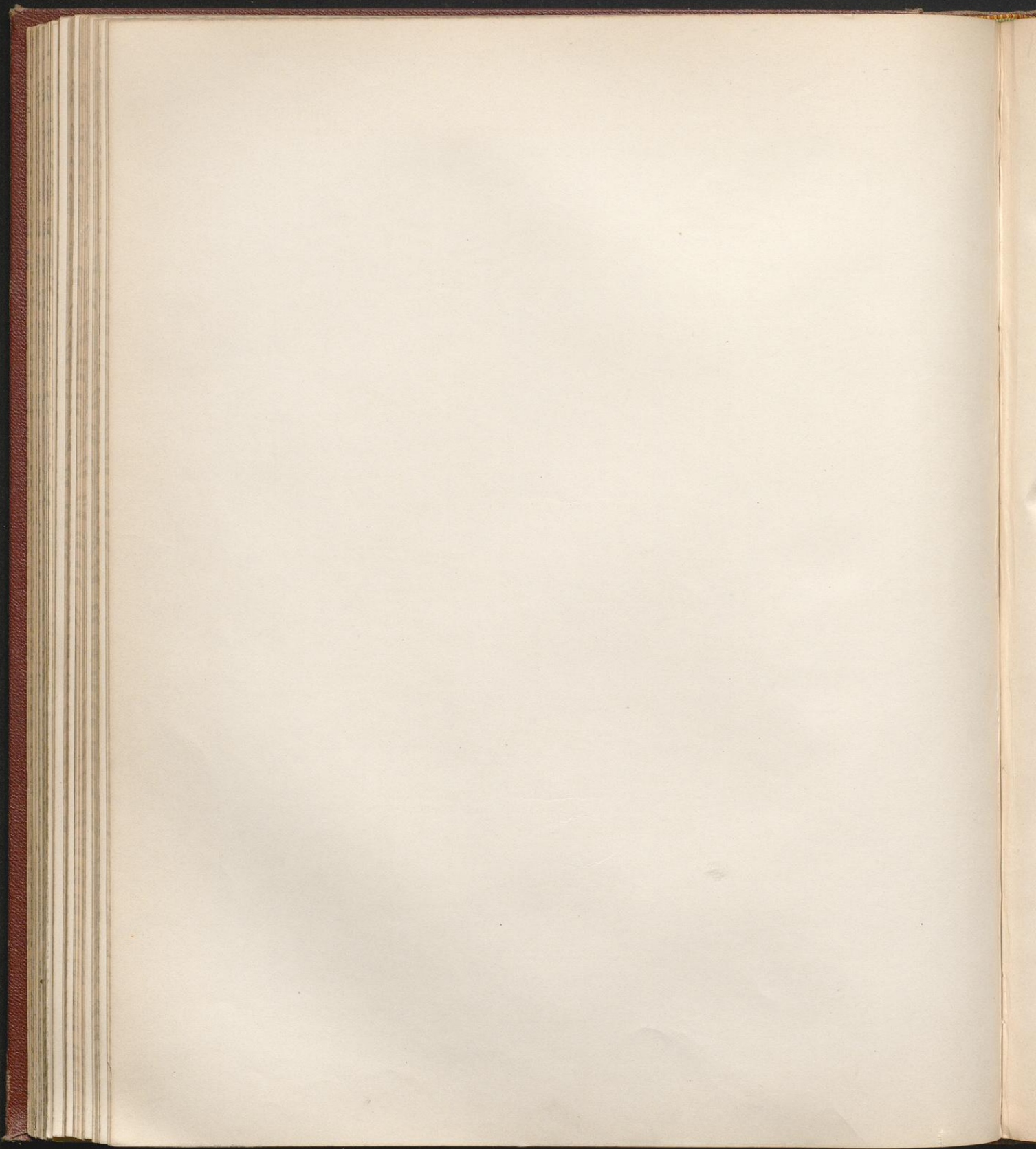

Fig. 7

Haften a 1:10
Hauptbahnhof Frankfurt a/M.





Wellblechdeckung

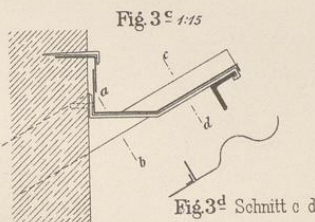
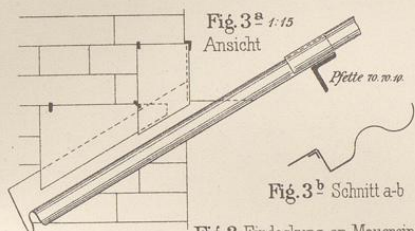
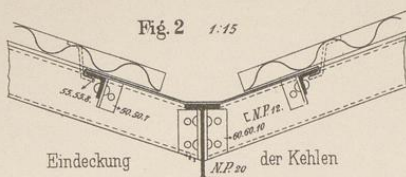
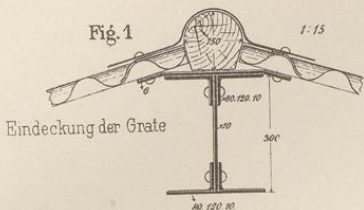
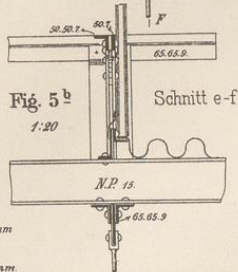
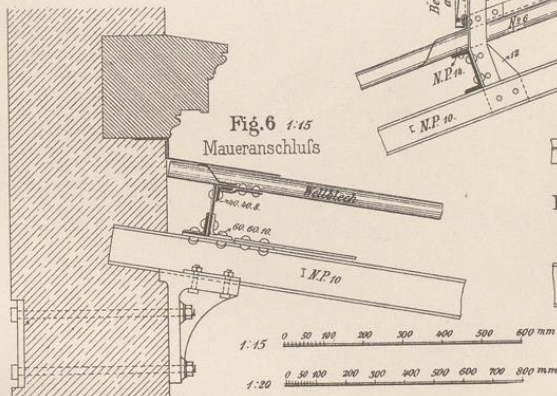
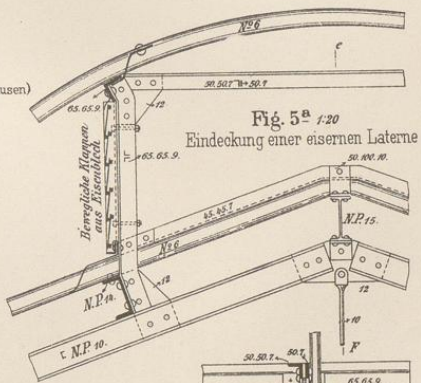
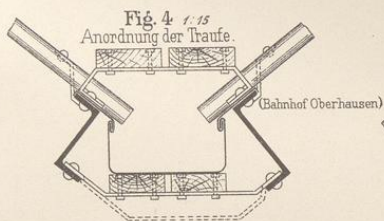
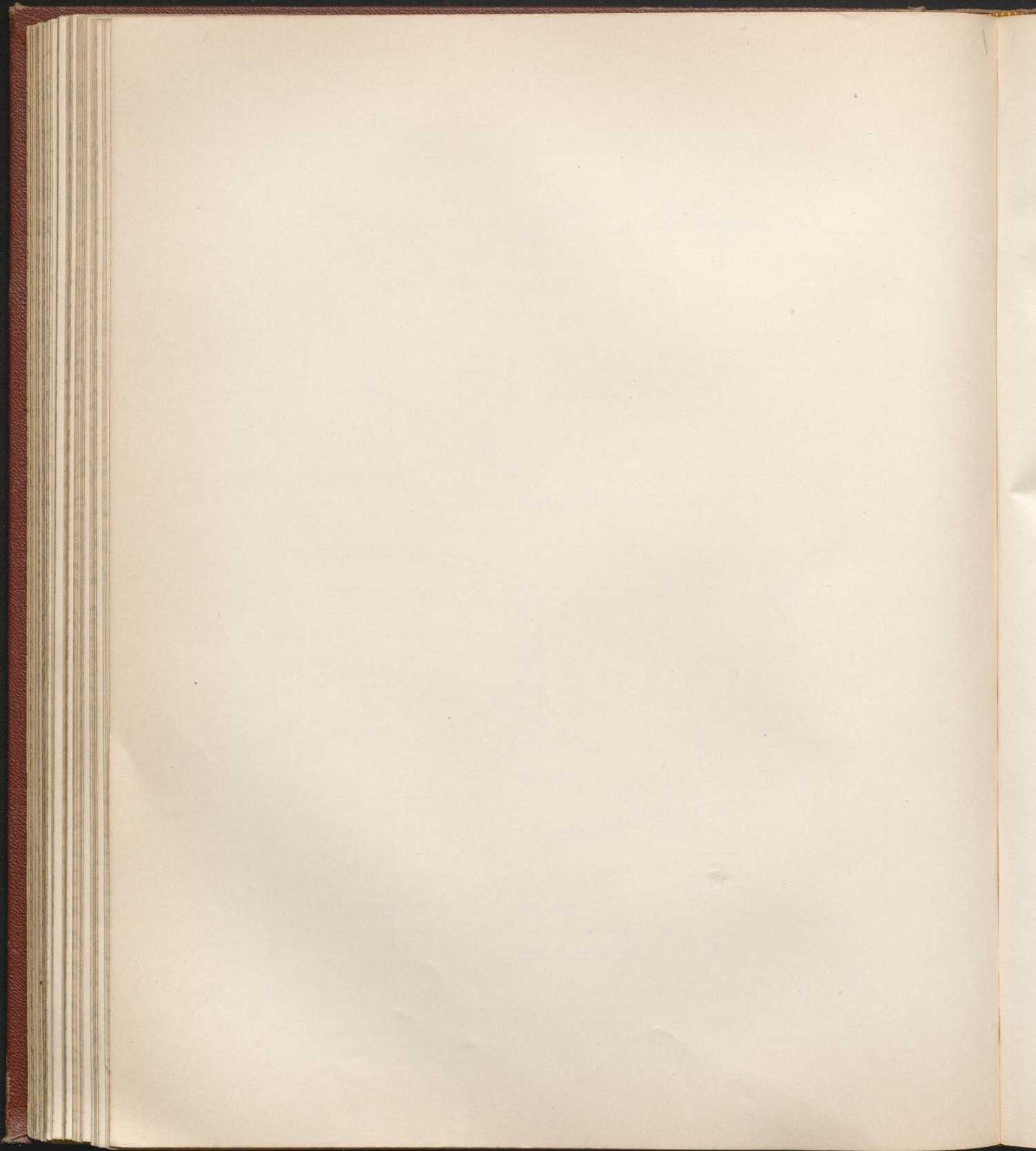
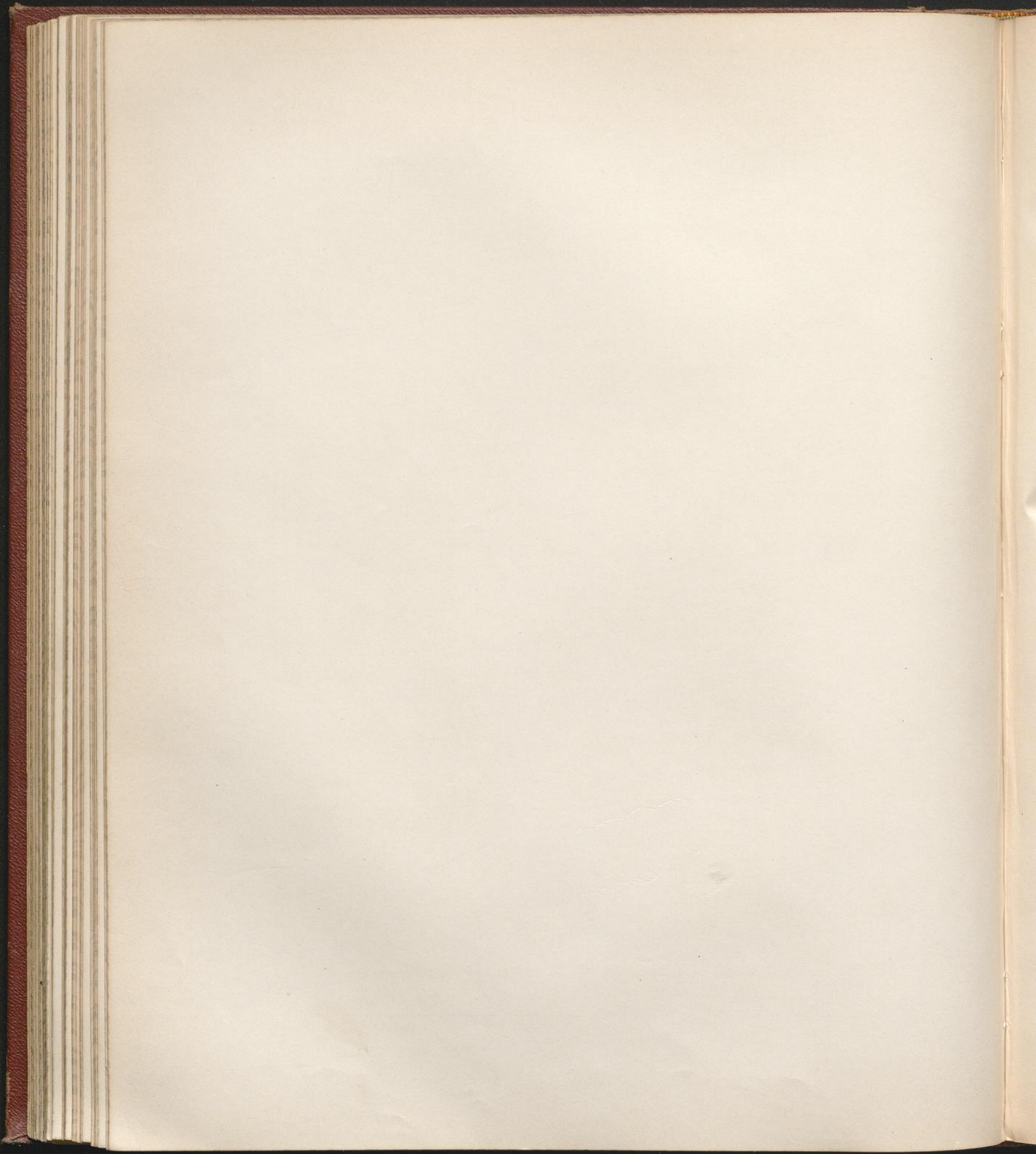

Fig. 3 Eindeckung an Mauereinsprünge (Schornsteinen u.a)







Dachrinnen

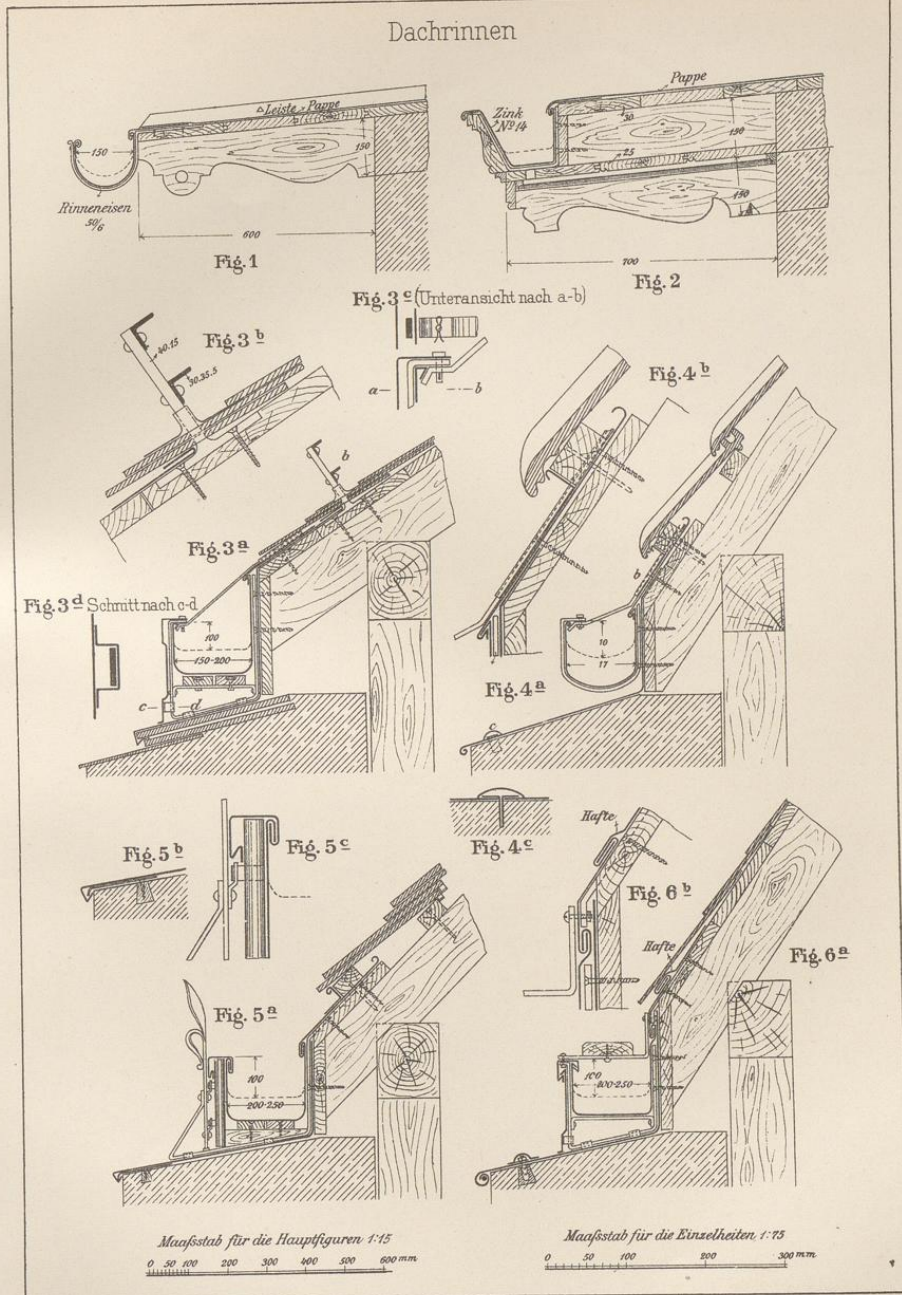

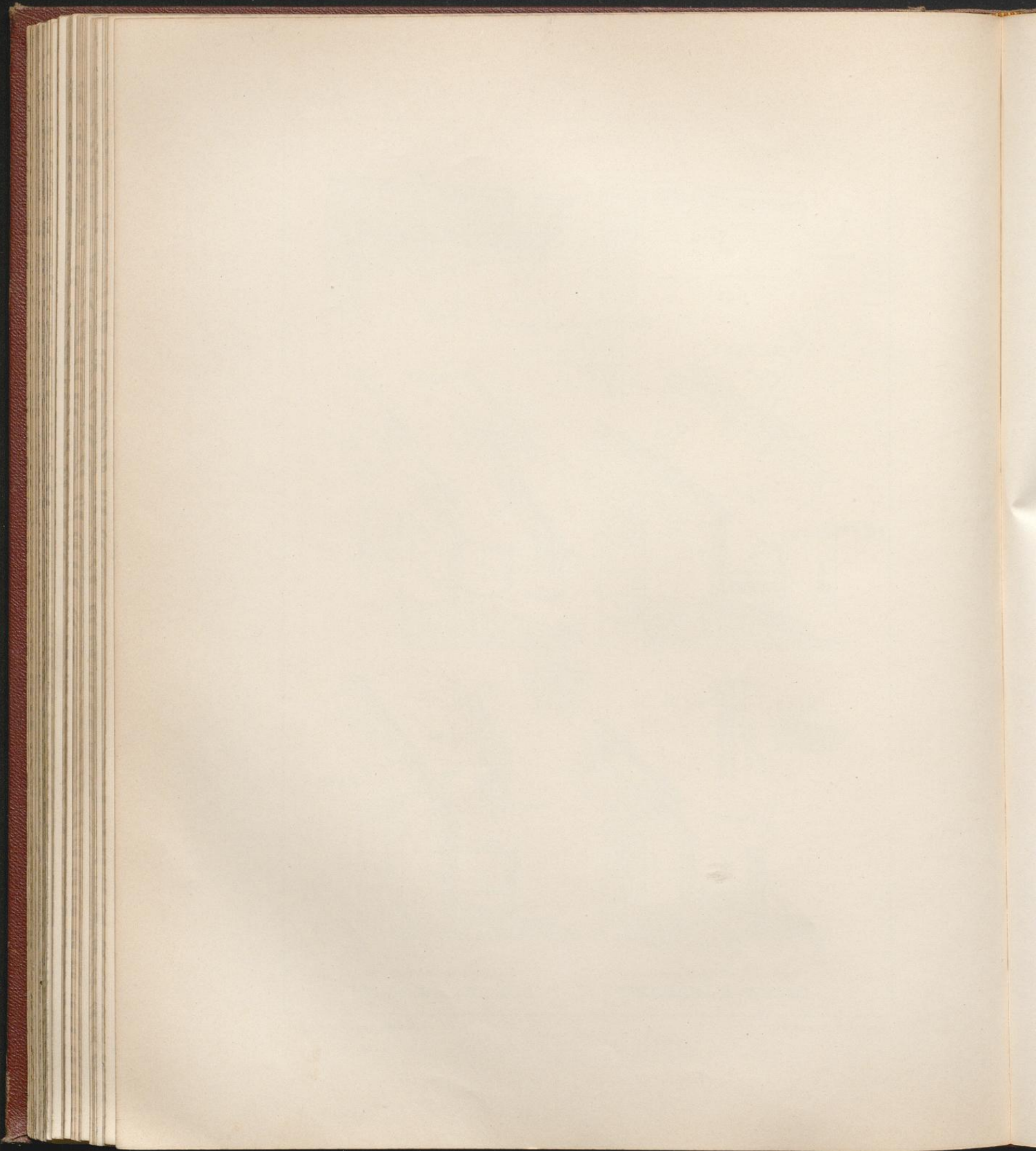

Dachrinnen

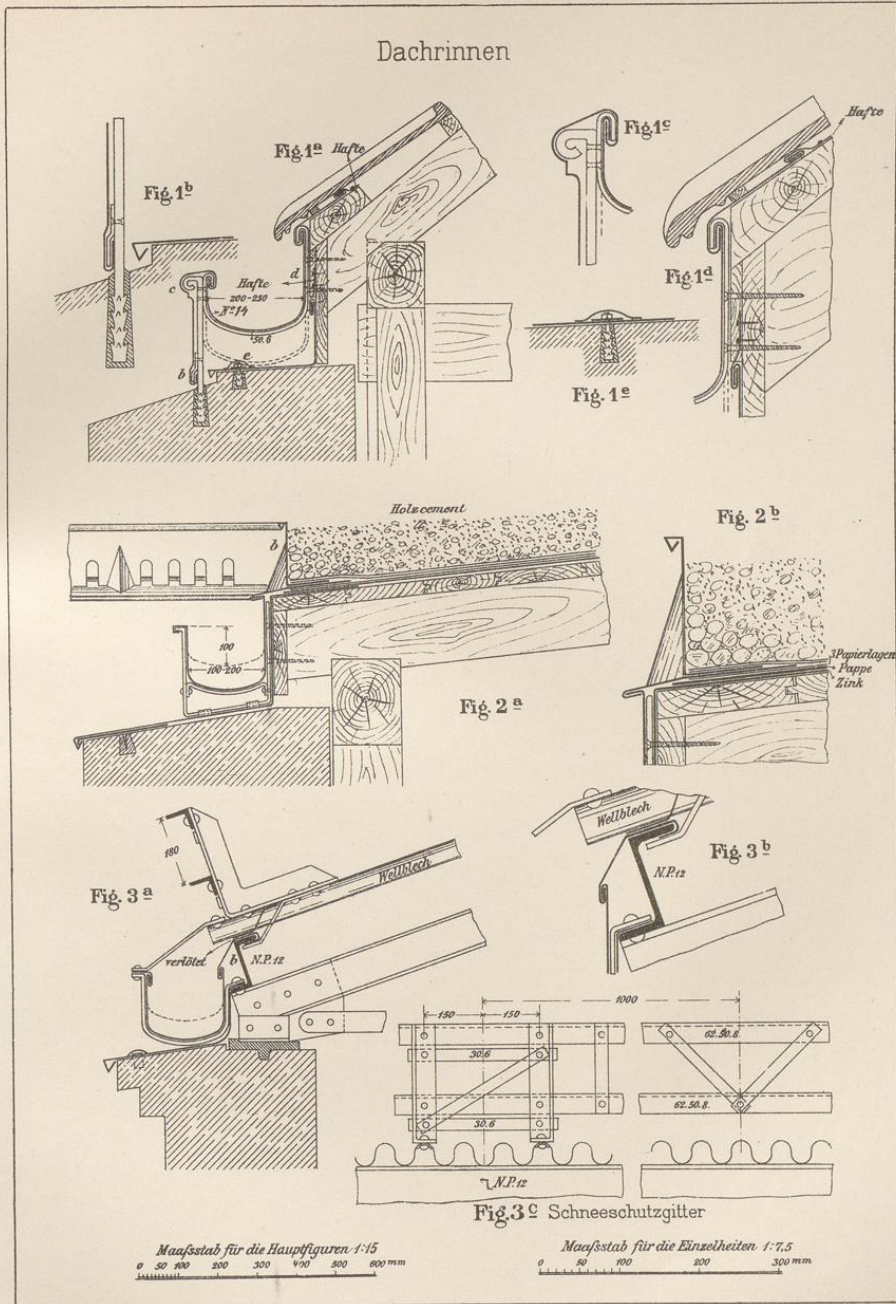

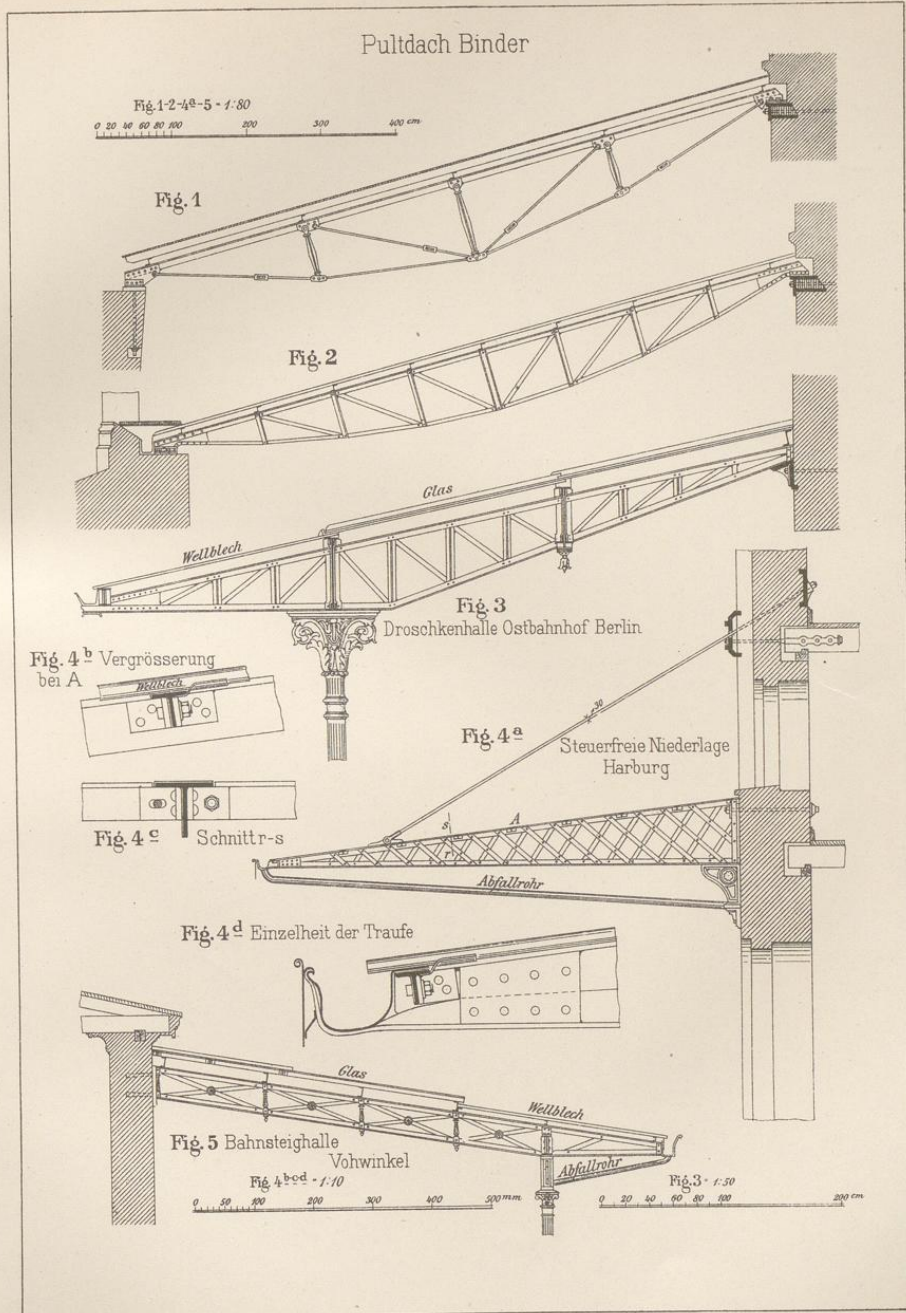

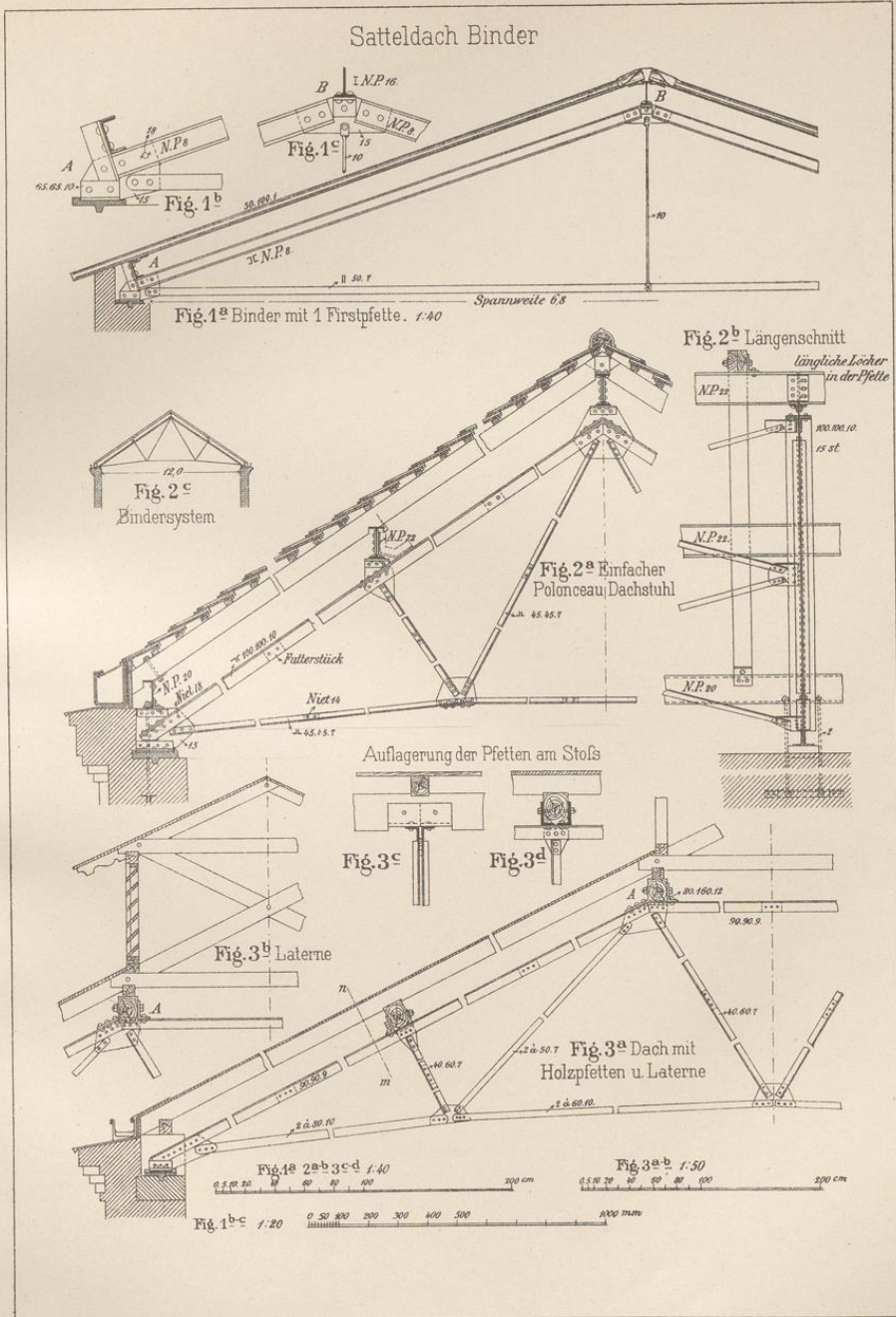

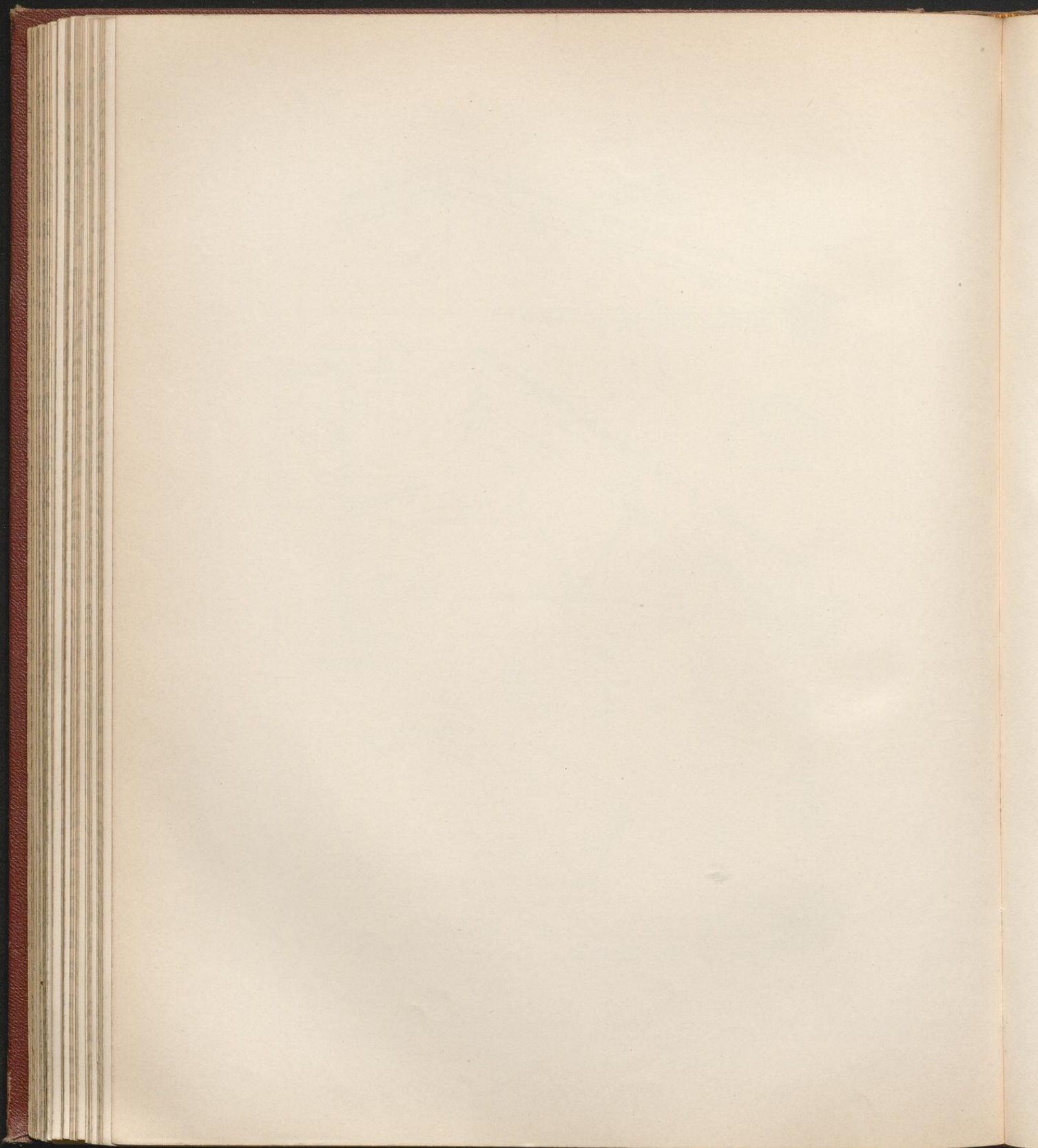

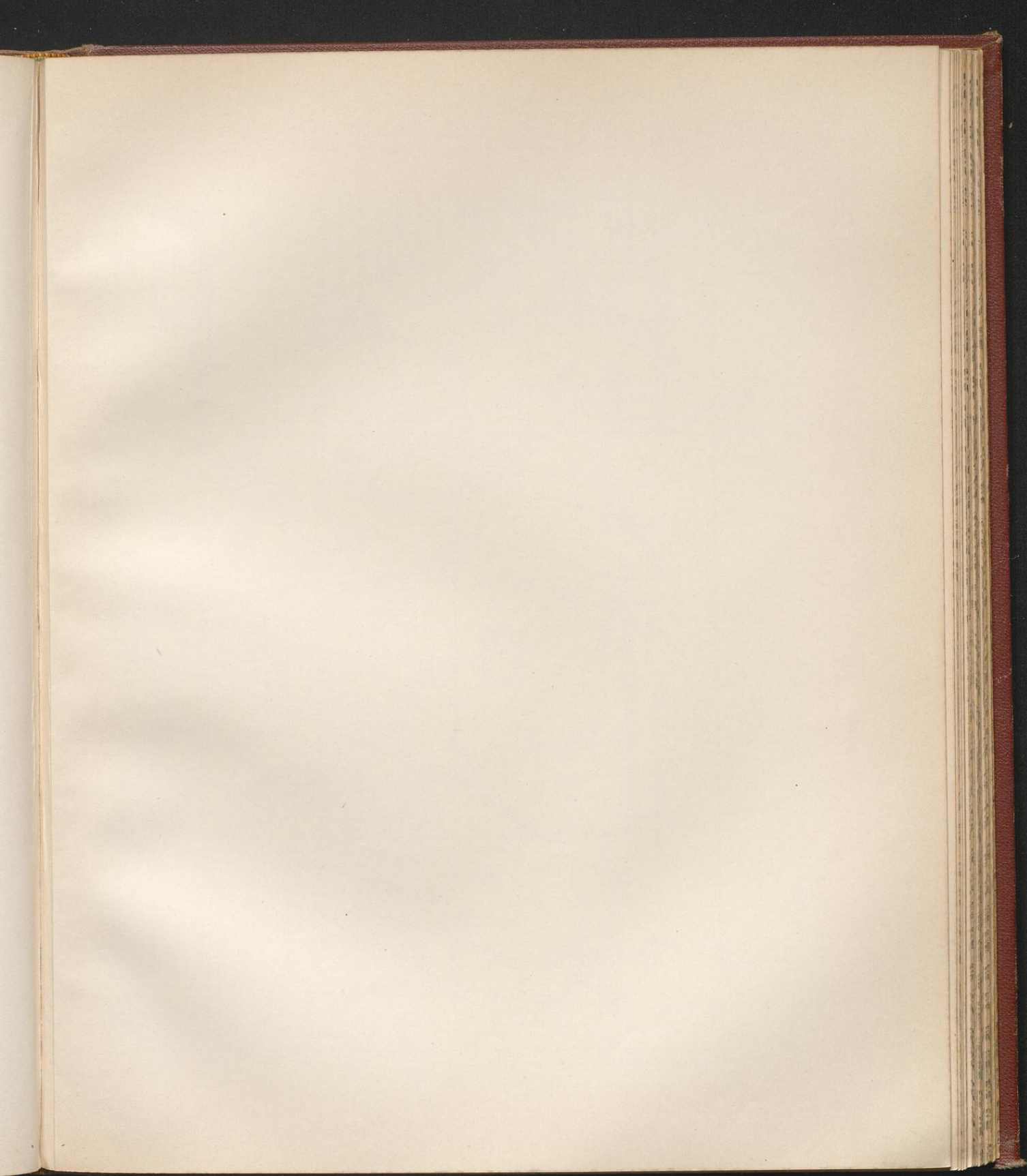

Satteldach-Binder

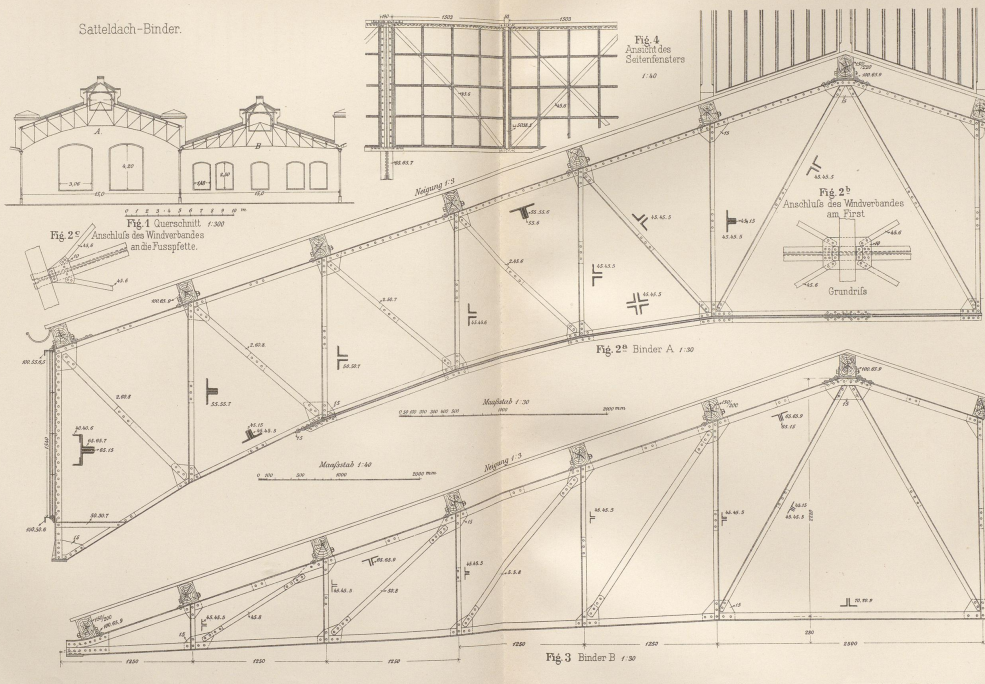

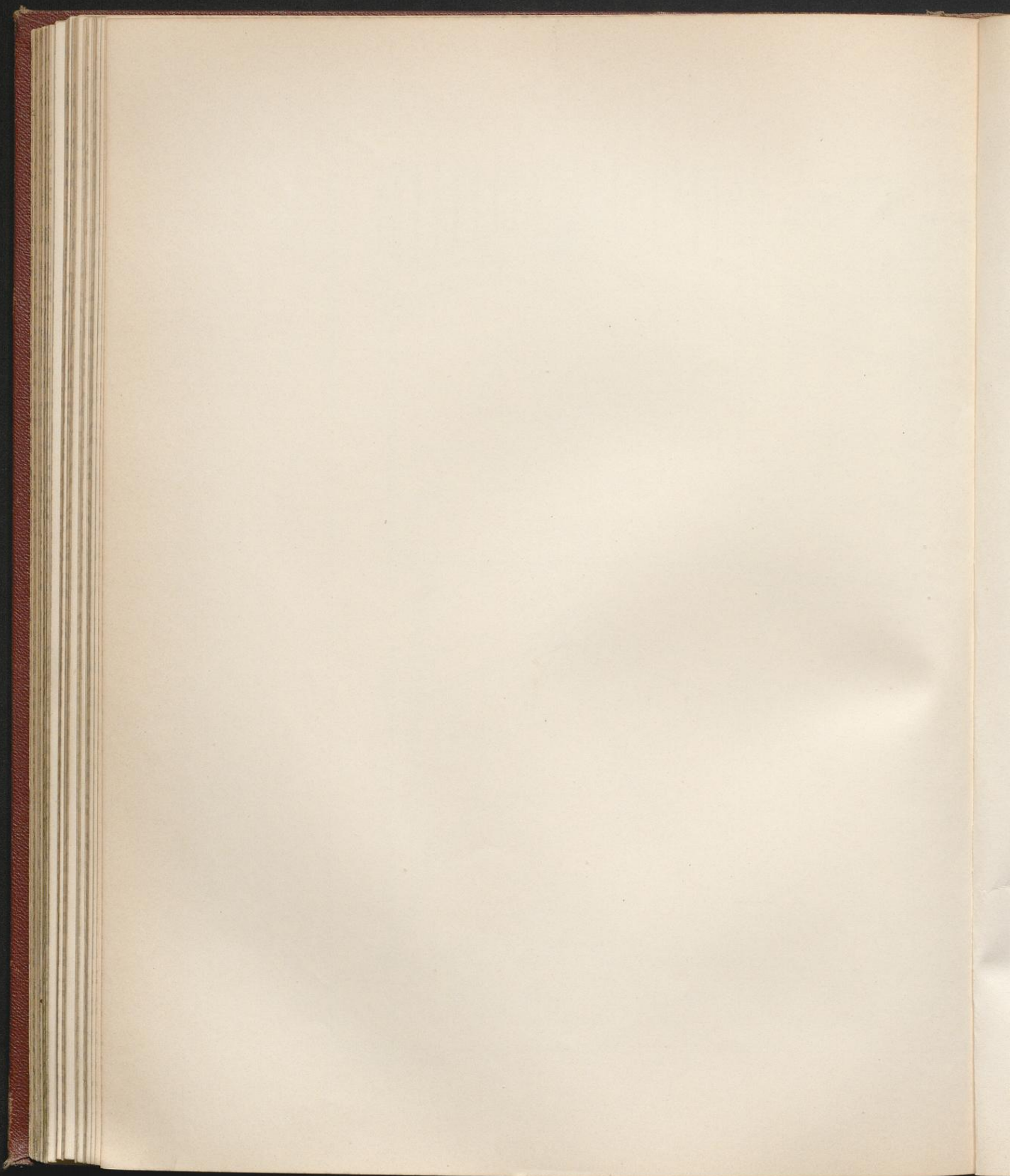

Halle über der Vorfahrt zu Bahnhof Alexanderplatz Berlin.

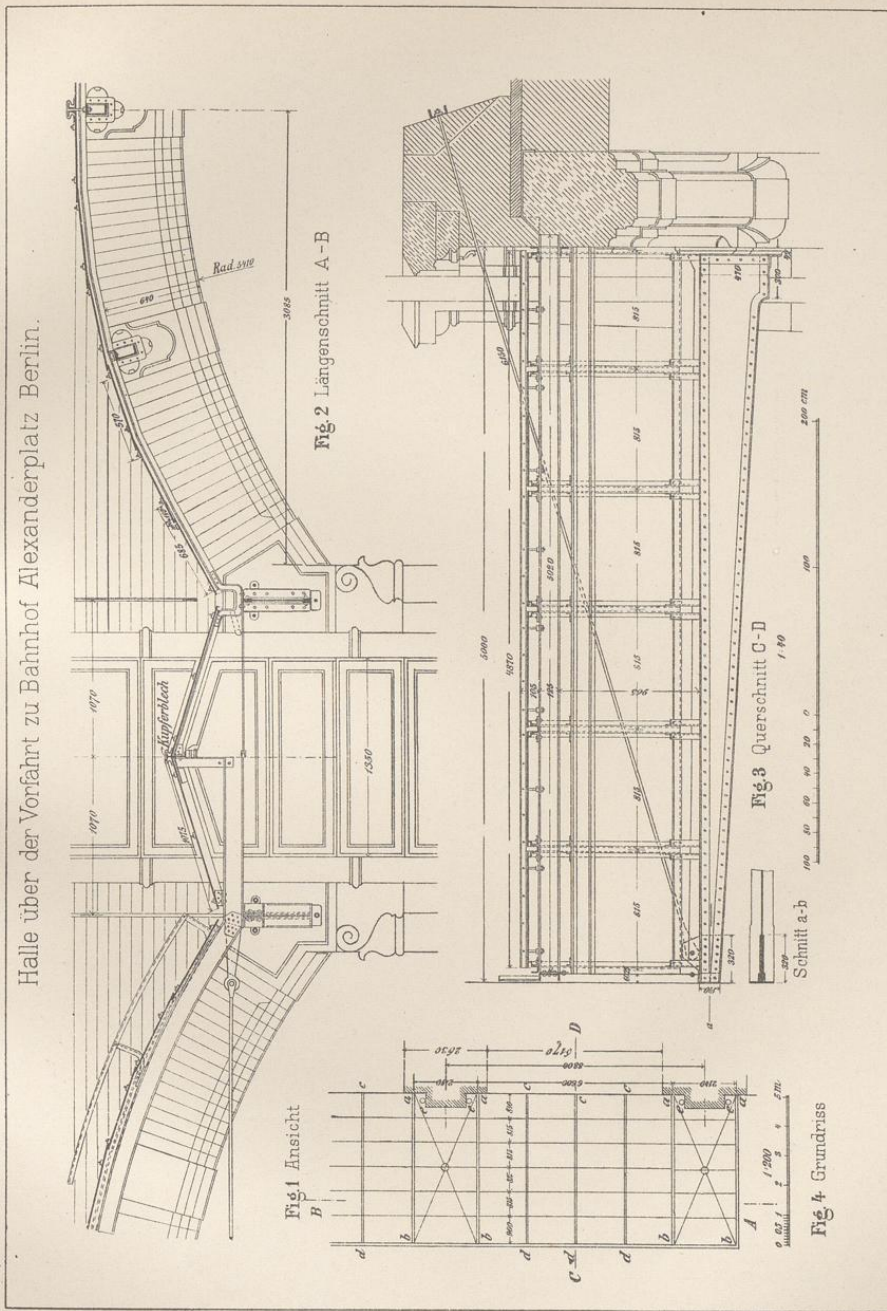

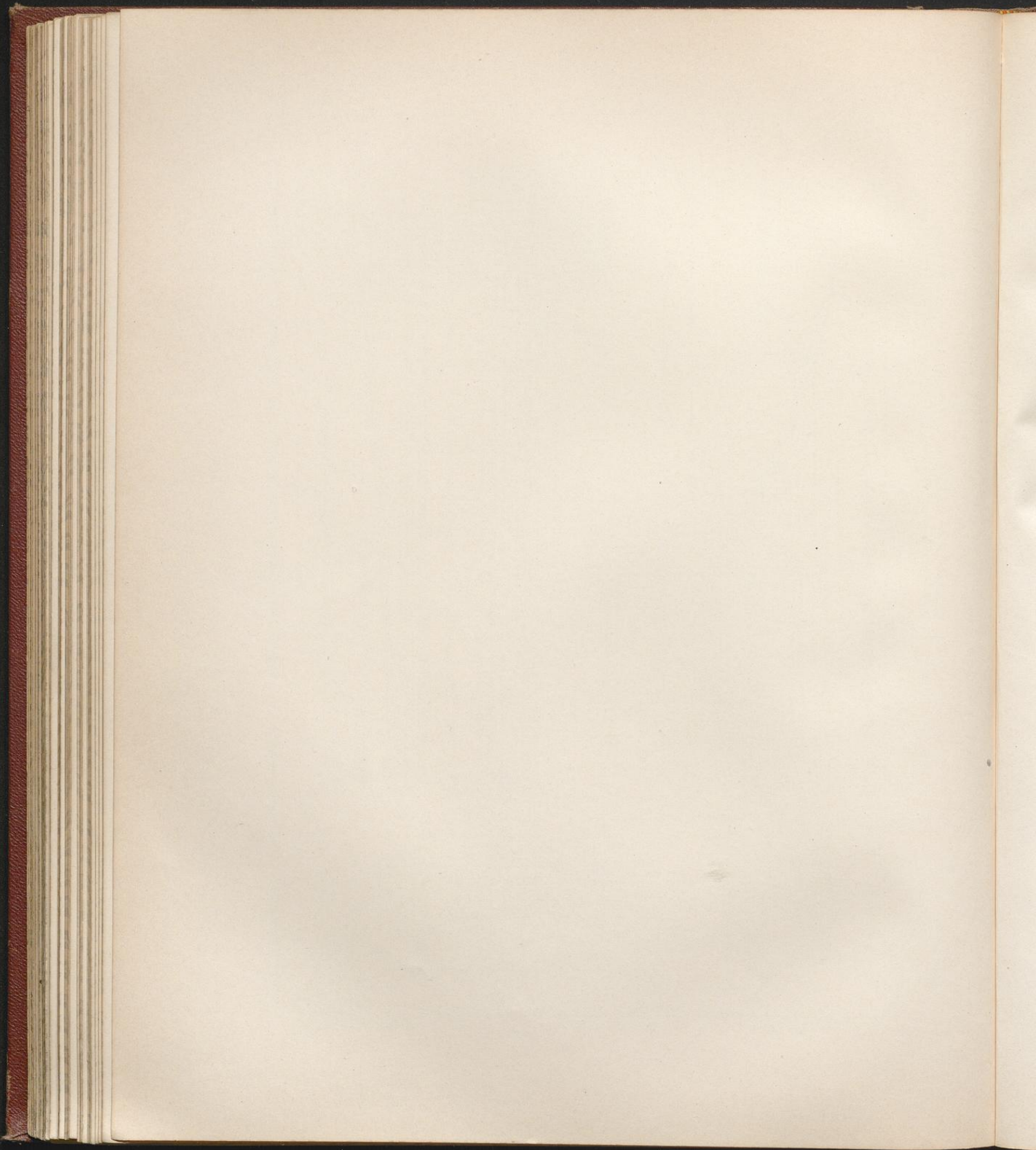

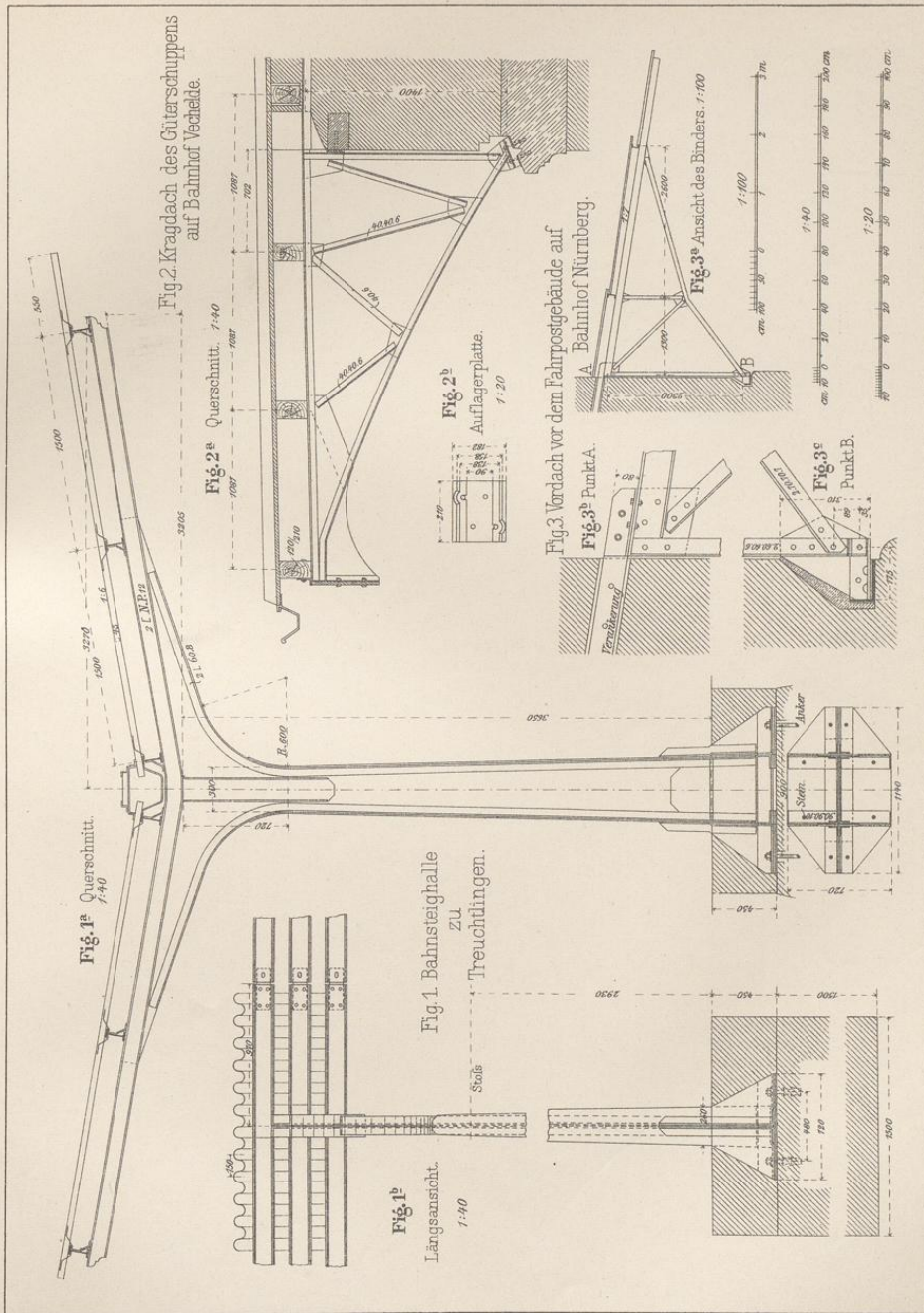

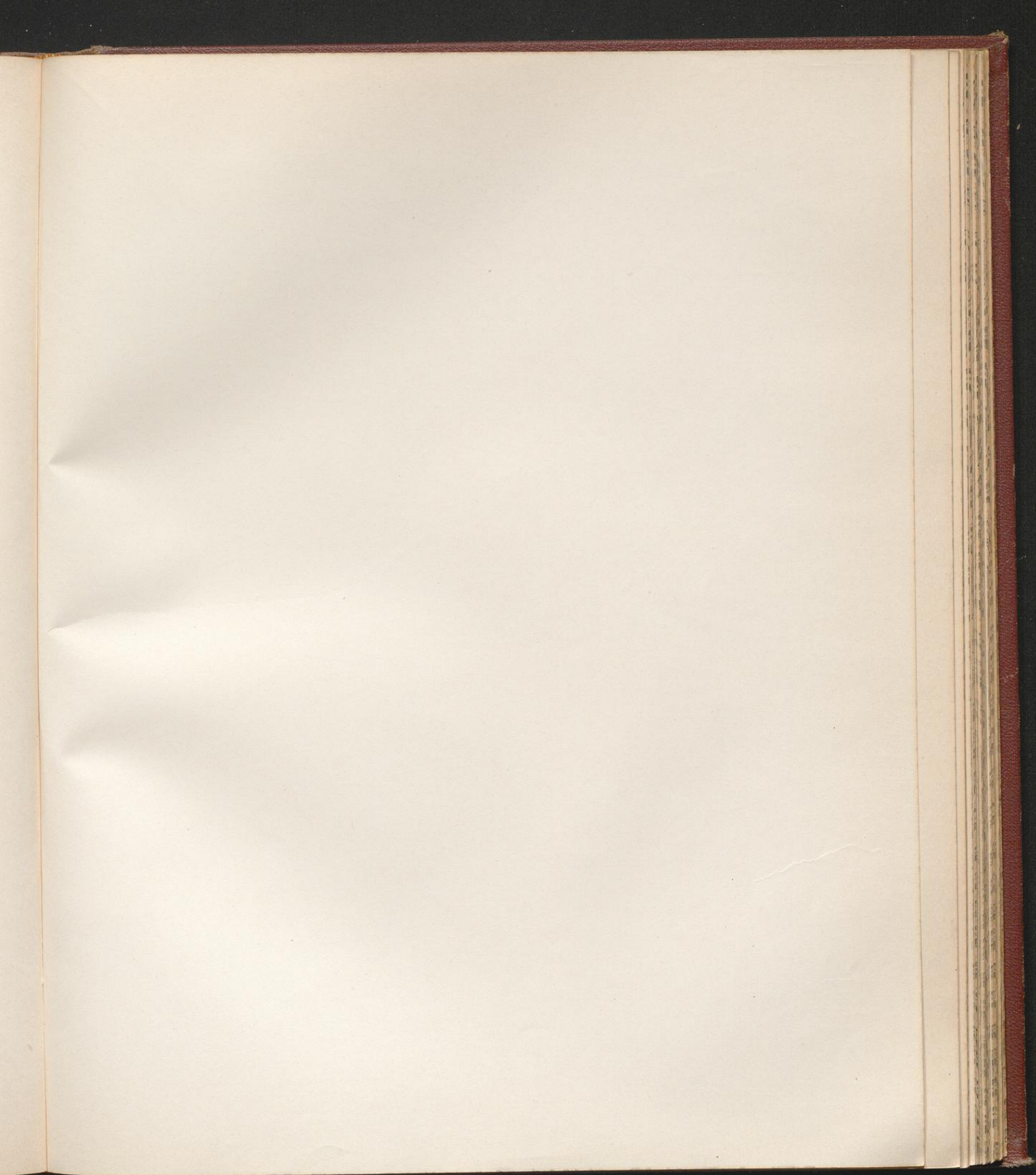

Halle des Bahnhofes Altstadt zu Dresden.

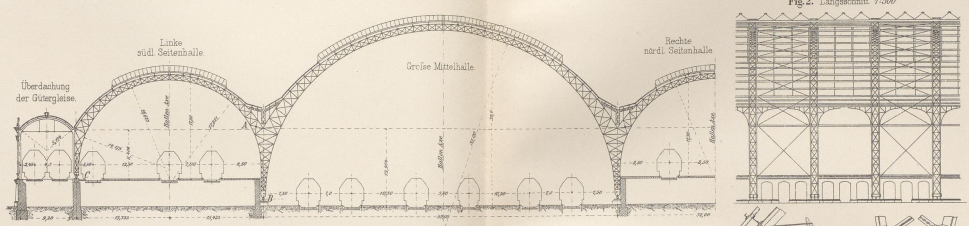

Fig. 1. Querschnitt 1:500

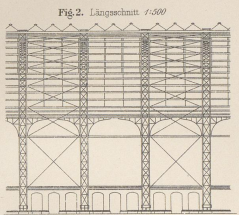

Fig. 2. Längsschnitt 1:500

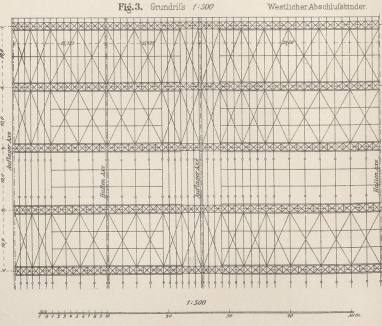

Fig. 3. Grundriß 1:500

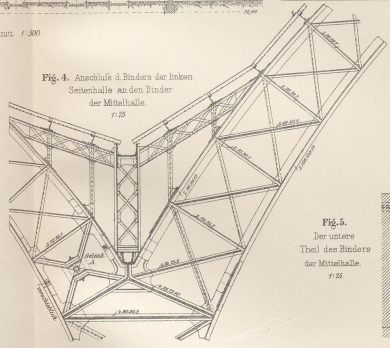

Fig. 4. Anschluß d. Binders der linken Seitenhalle an den Binder der Mittelhalle 1:25

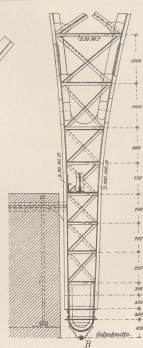
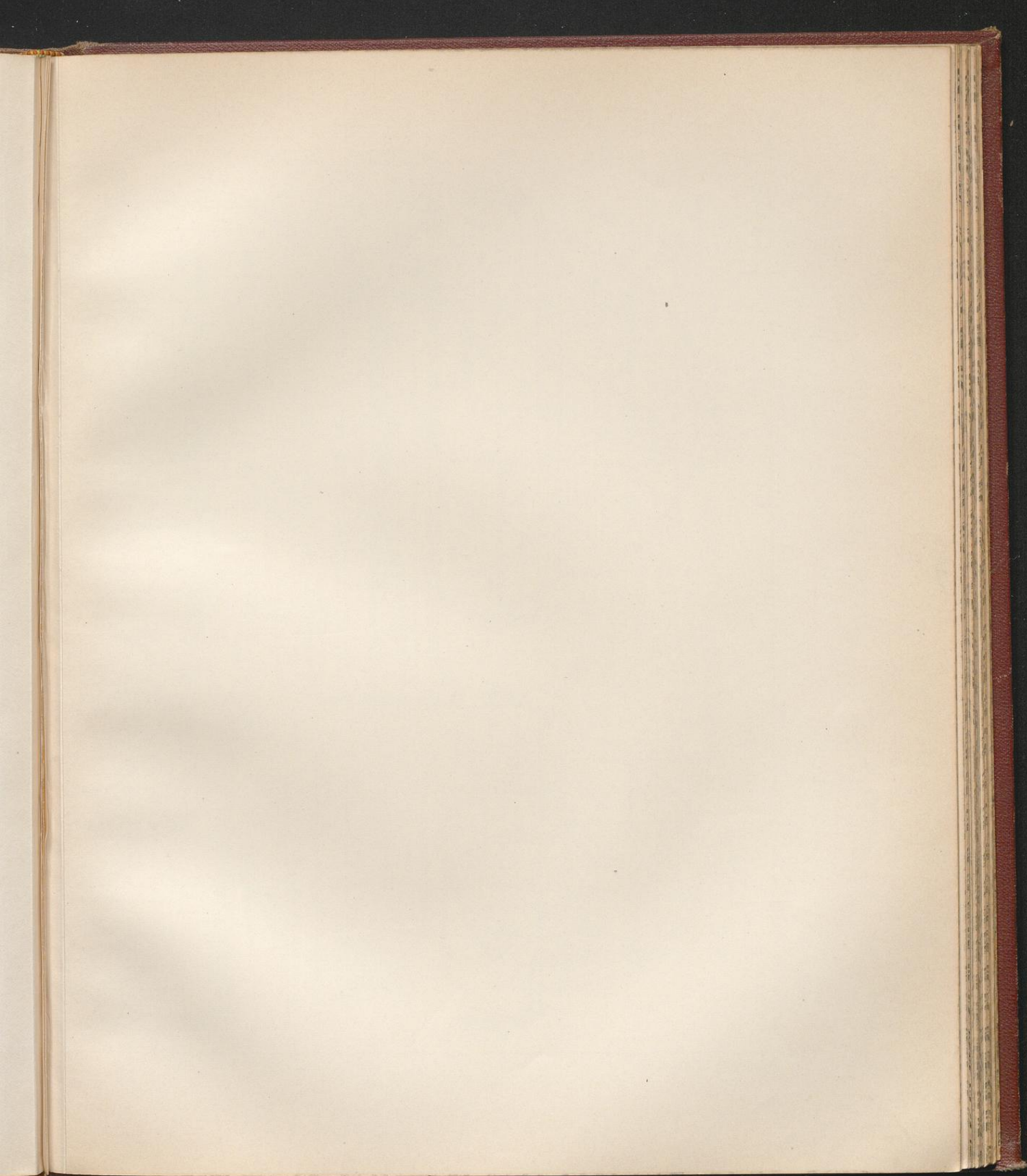
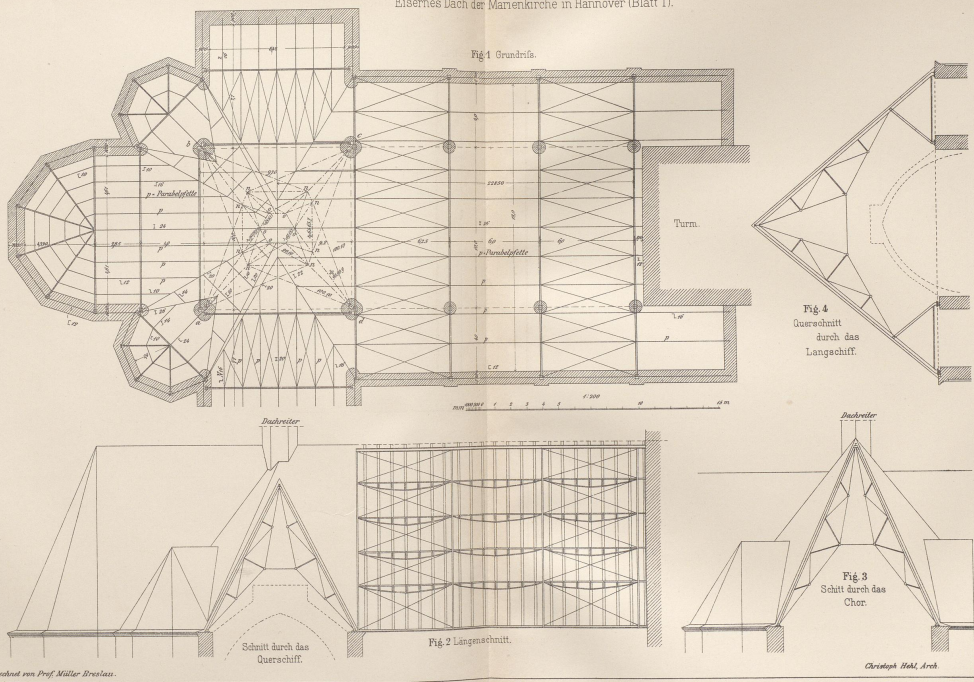

Fig. 5. Der untere Teil des Binders der Mittelhalle 1:25



Eisernes Dach der Marienkirche in Hannover (Blatt 1).



Berechnet von Prof. Müller-Breslau.
Beymann & Eisen (6 Aufl.)

Christoph Hahl, Arch.
J.M. Gebhardt's Verlag, Leipzig

Eisernes Dach der Marienkirche in Hannover (Blatt II).

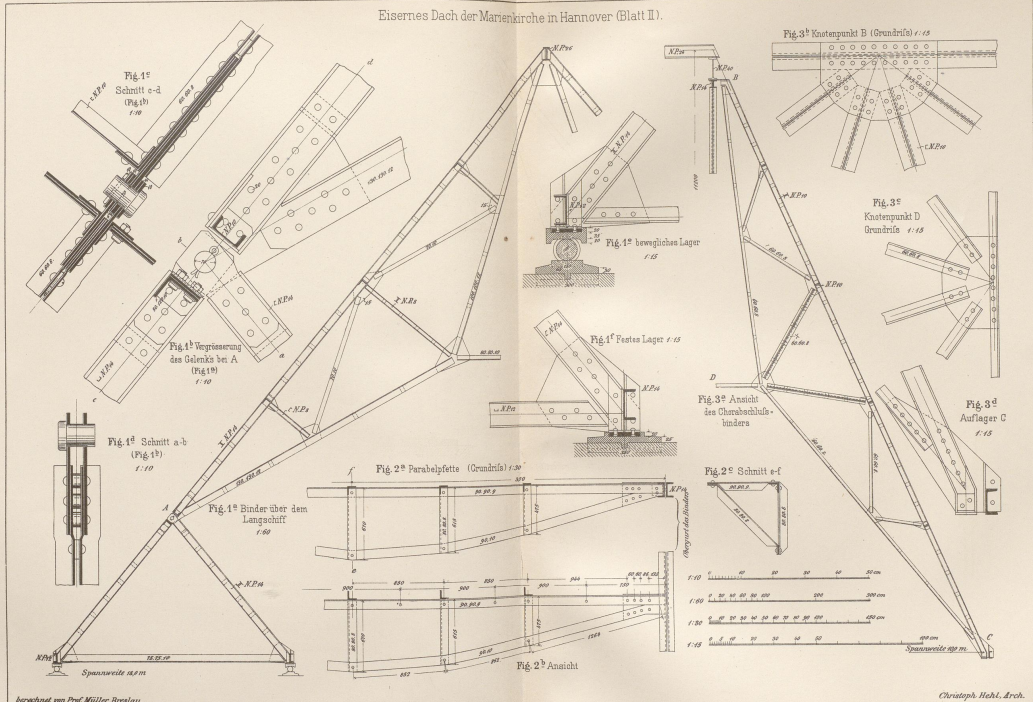

Entworfen von Prof. Müller-Breslau.
Beymann & Eisen, (G. Autl.)

Christoph. Hehl, Arch.
J.M. Gebhardt's Verlag, Leipzig

Eisernes Dach der Marienkirche in Hannover (Blatt II)

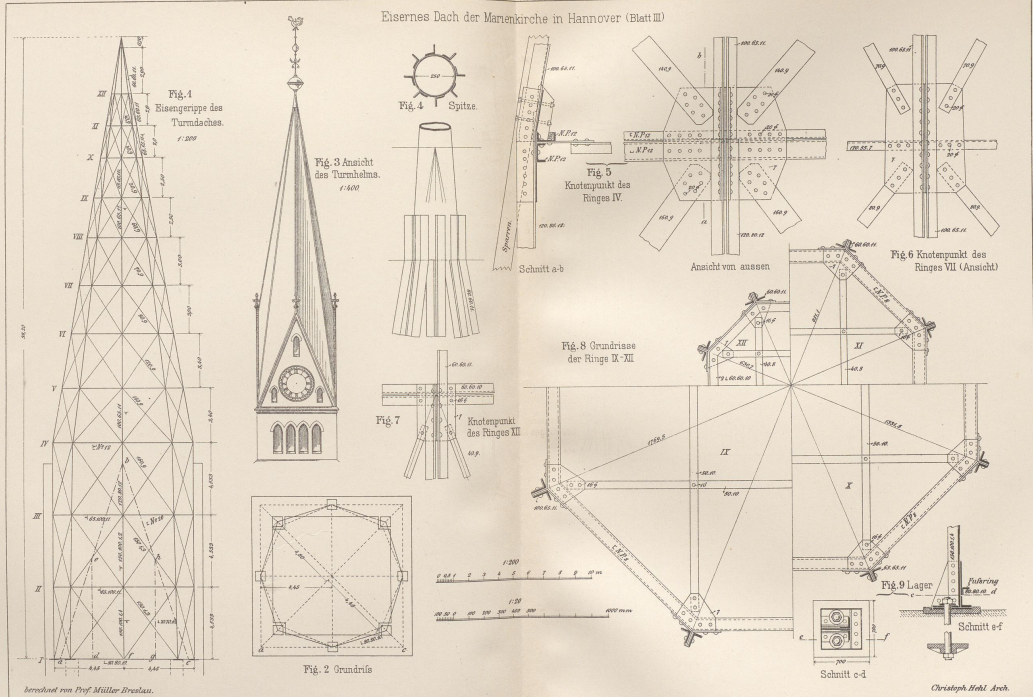

Berechnet von Prof. Müller Brunsau.

Breymann II Eisen 16. Aufl.

Christoph Hohl Arch.

J.M. Gebhardt's Verlag, Leipzig

Kuppel
der neuen Kirche zu Berlin.

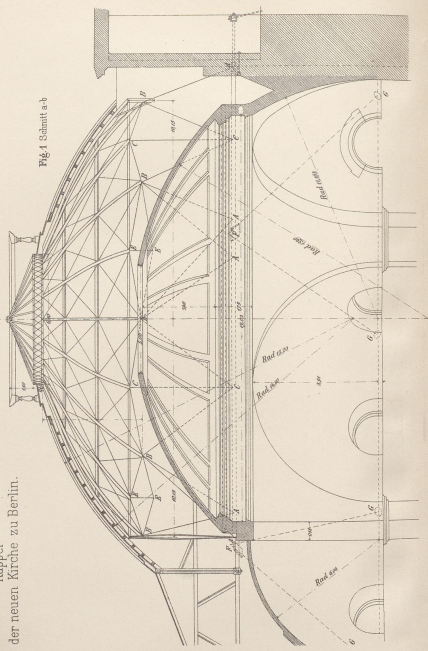

Beymann & Esen. (6. Aufl.)

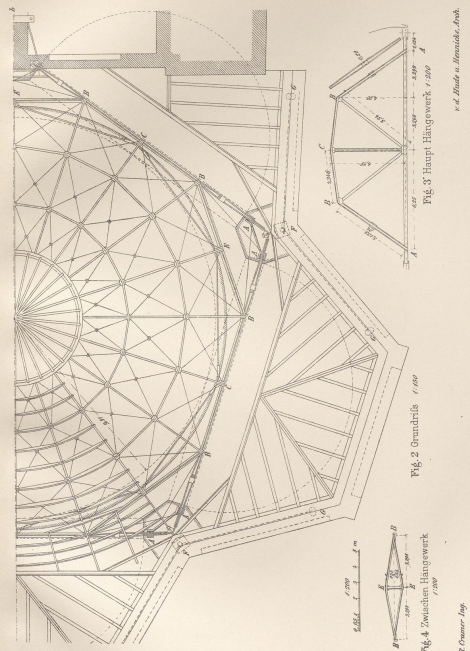

J.M. Gebhardt's Verlag, Leipzig.

Alberthalle des Krystallpalastes in Leipzig Blatt I

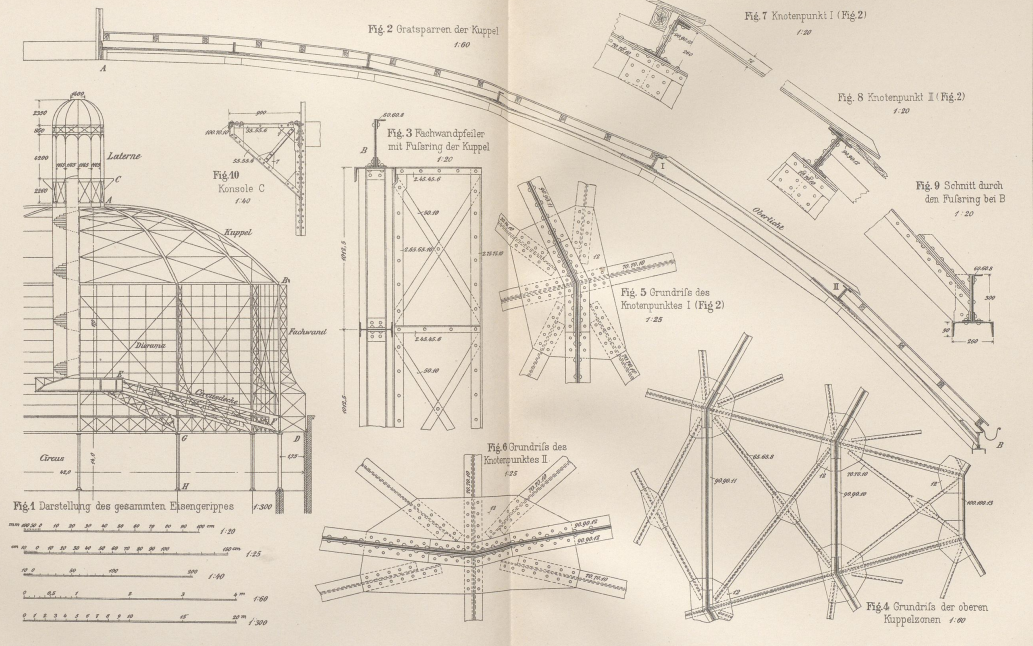

Königin Marienhütte Cainsdorf's conste.
Breyman II Eisen. (6. Aufl.)

A. Rybbach Arch.
J.M. Gebhardt's Verlag, Leipzig

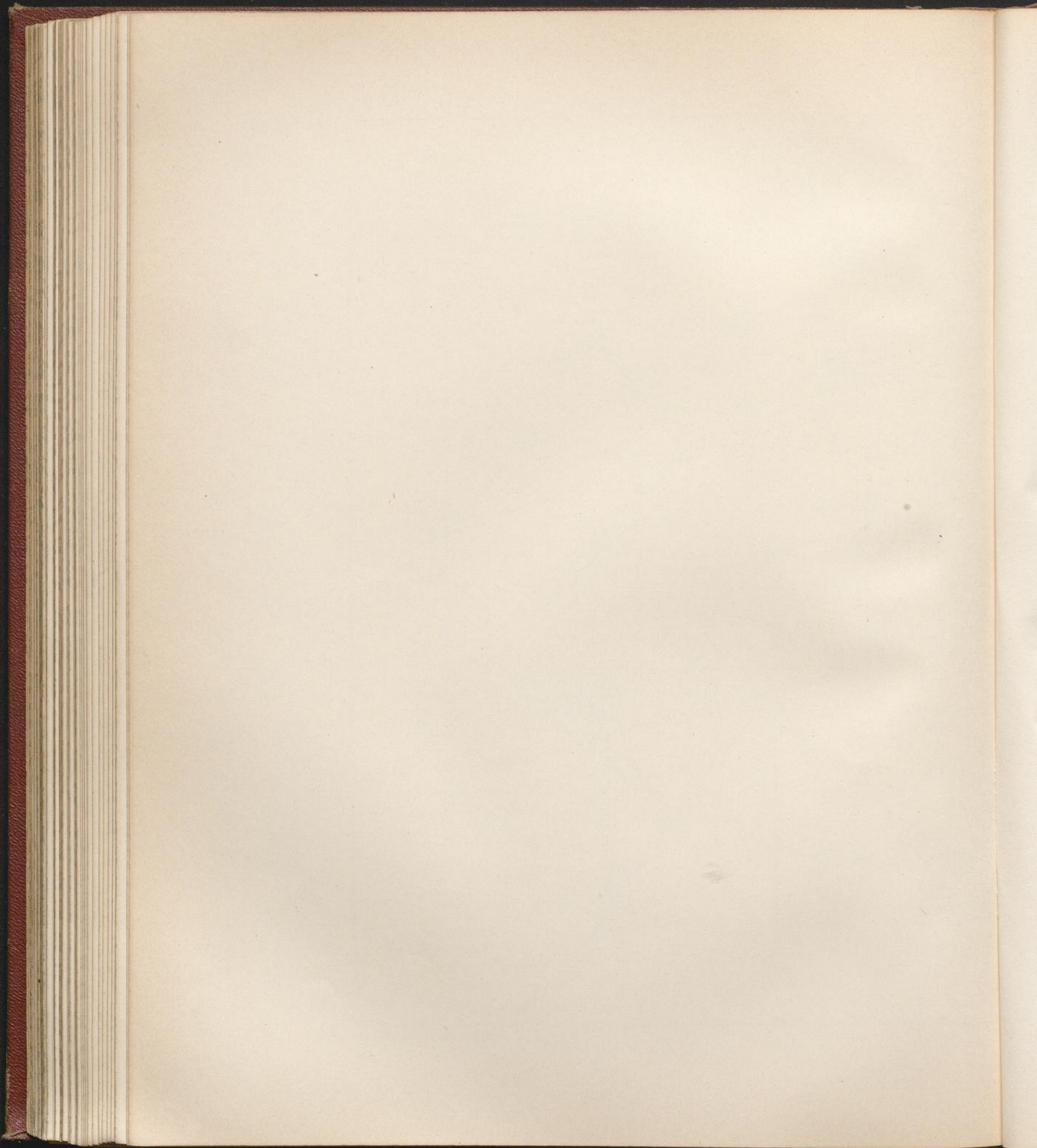

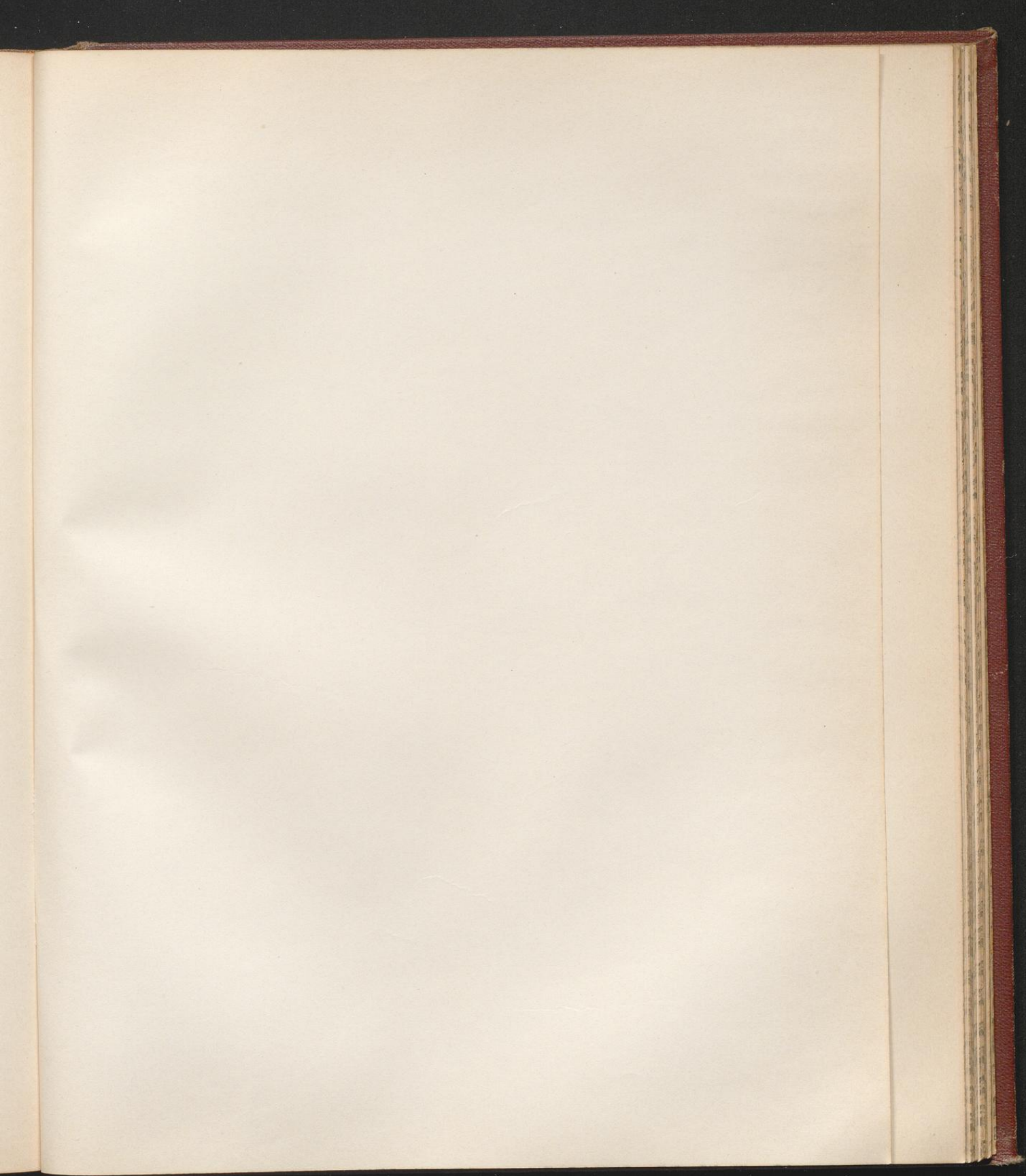

Aberthale des Krystalpalastes in Leipzig. Blatt II.

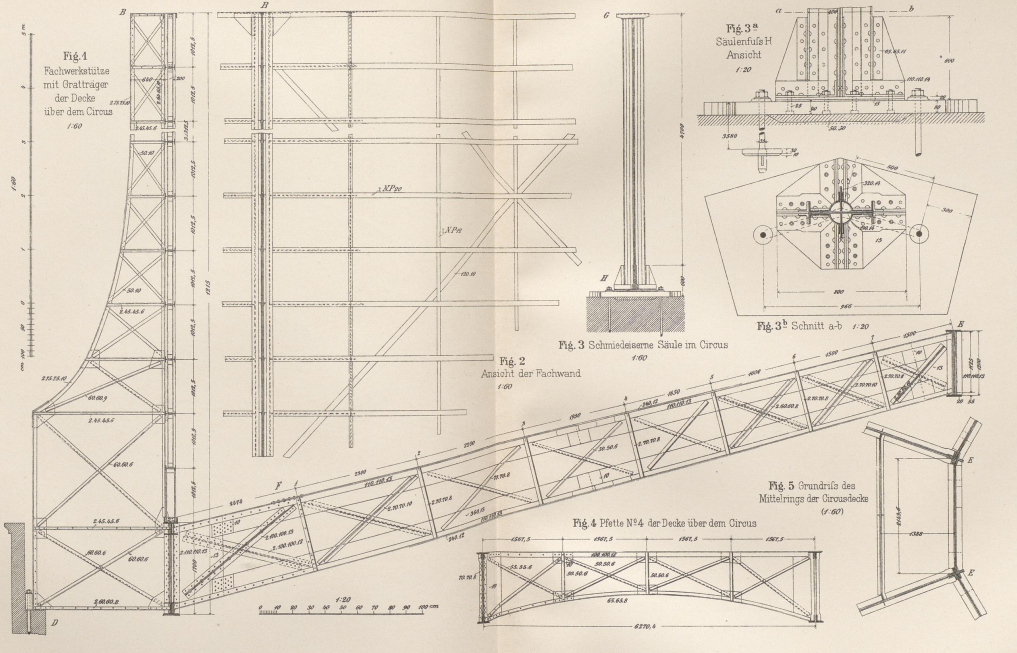

Königin Marien Hütte Canadort 1/2. censtr.

A. Rybsch Arch.

Breymann & Eisen (6. Aufl.)

J.M. Gebhardt's Verlag, Leipzig.

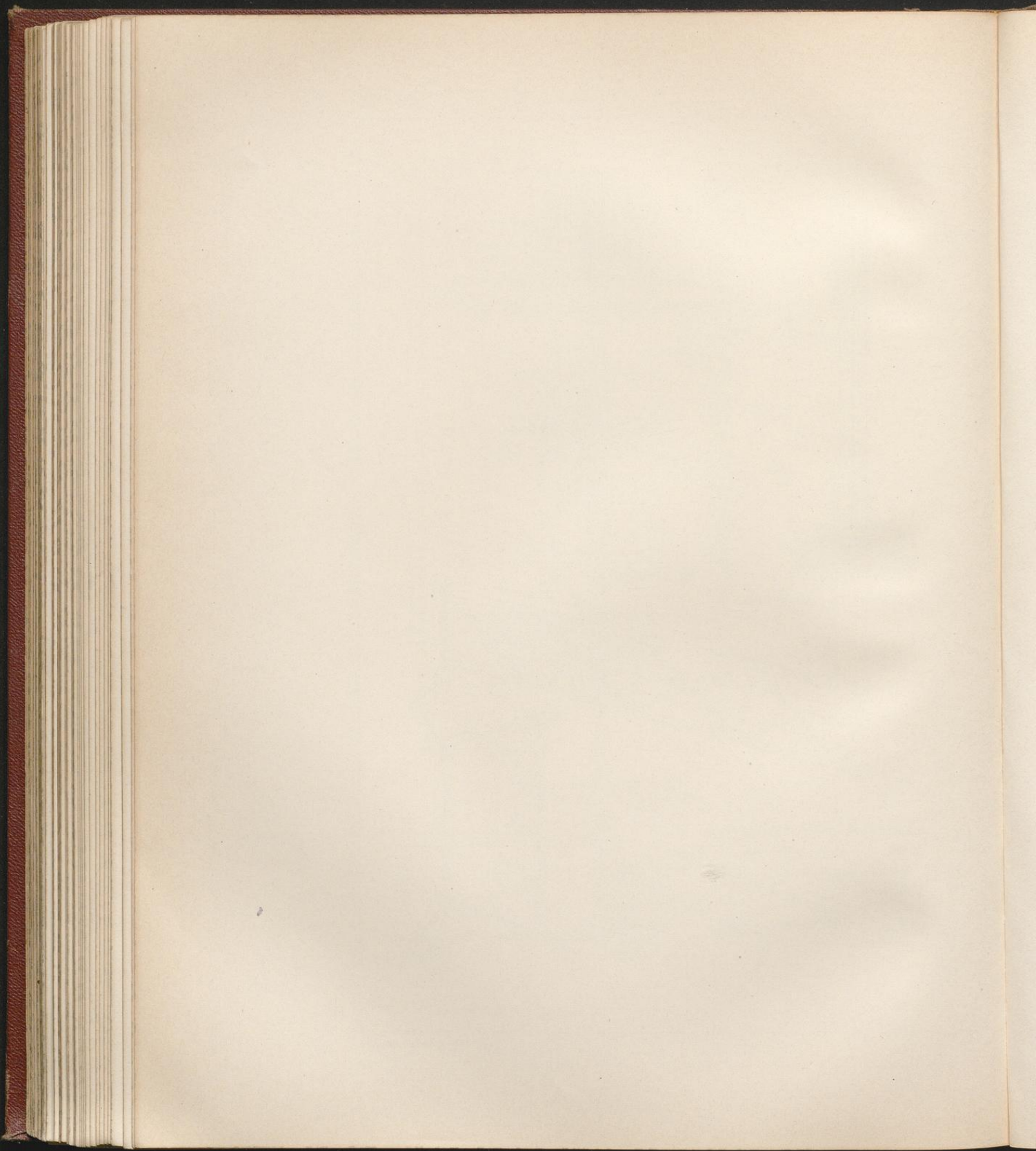

Circus Krembsler in Berlin.

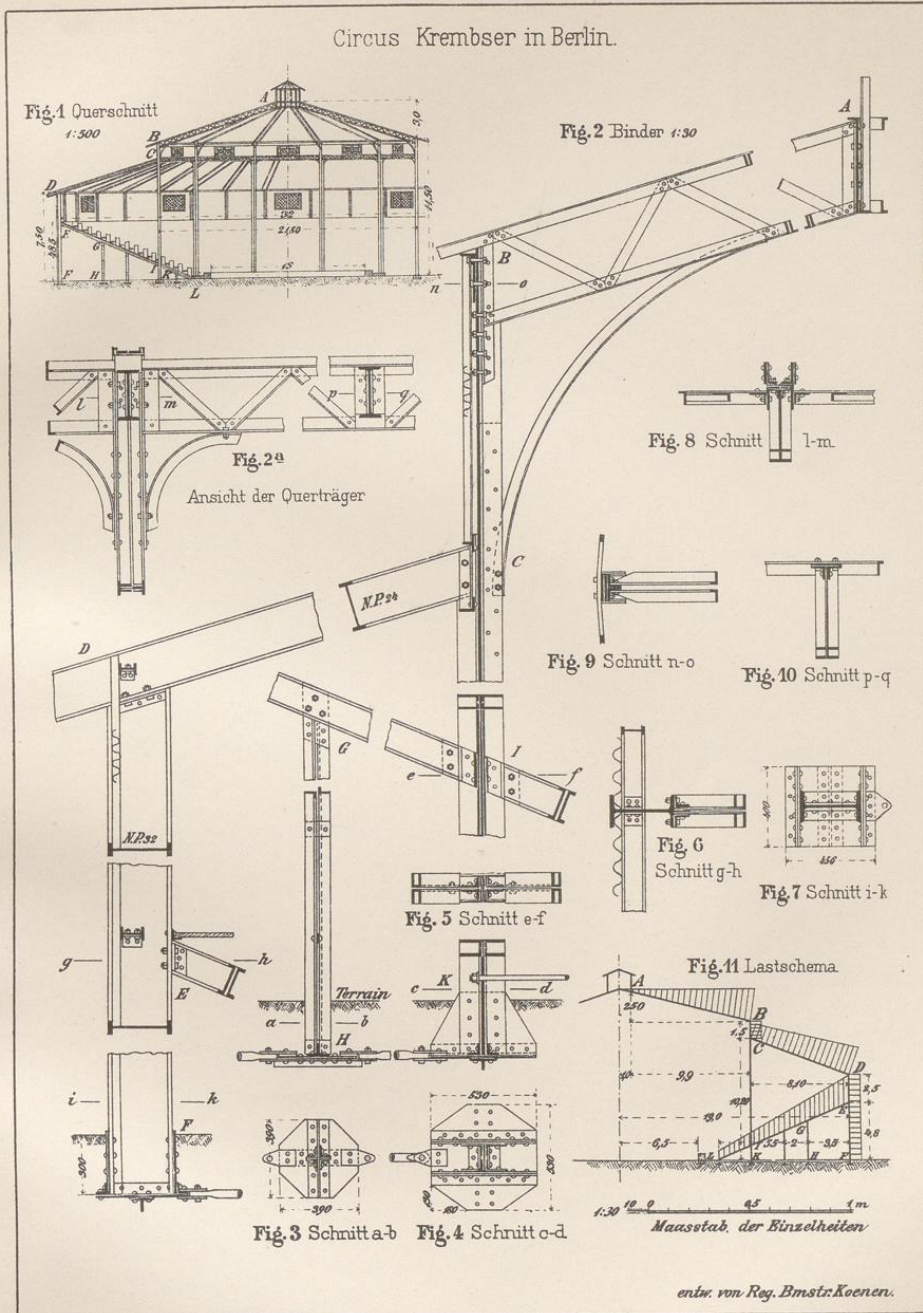

entw. von Reg. Bmstr. Koenen.

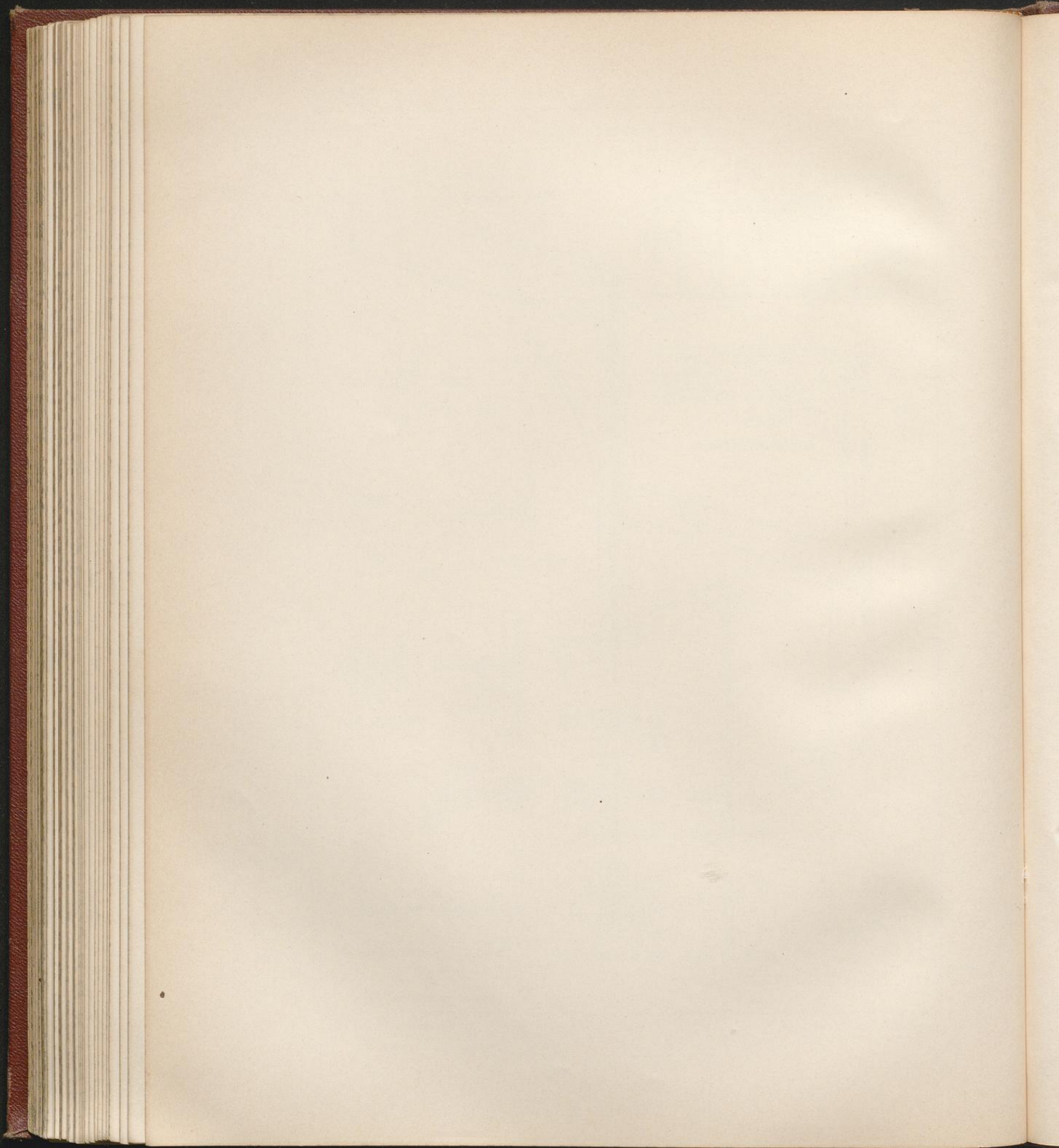

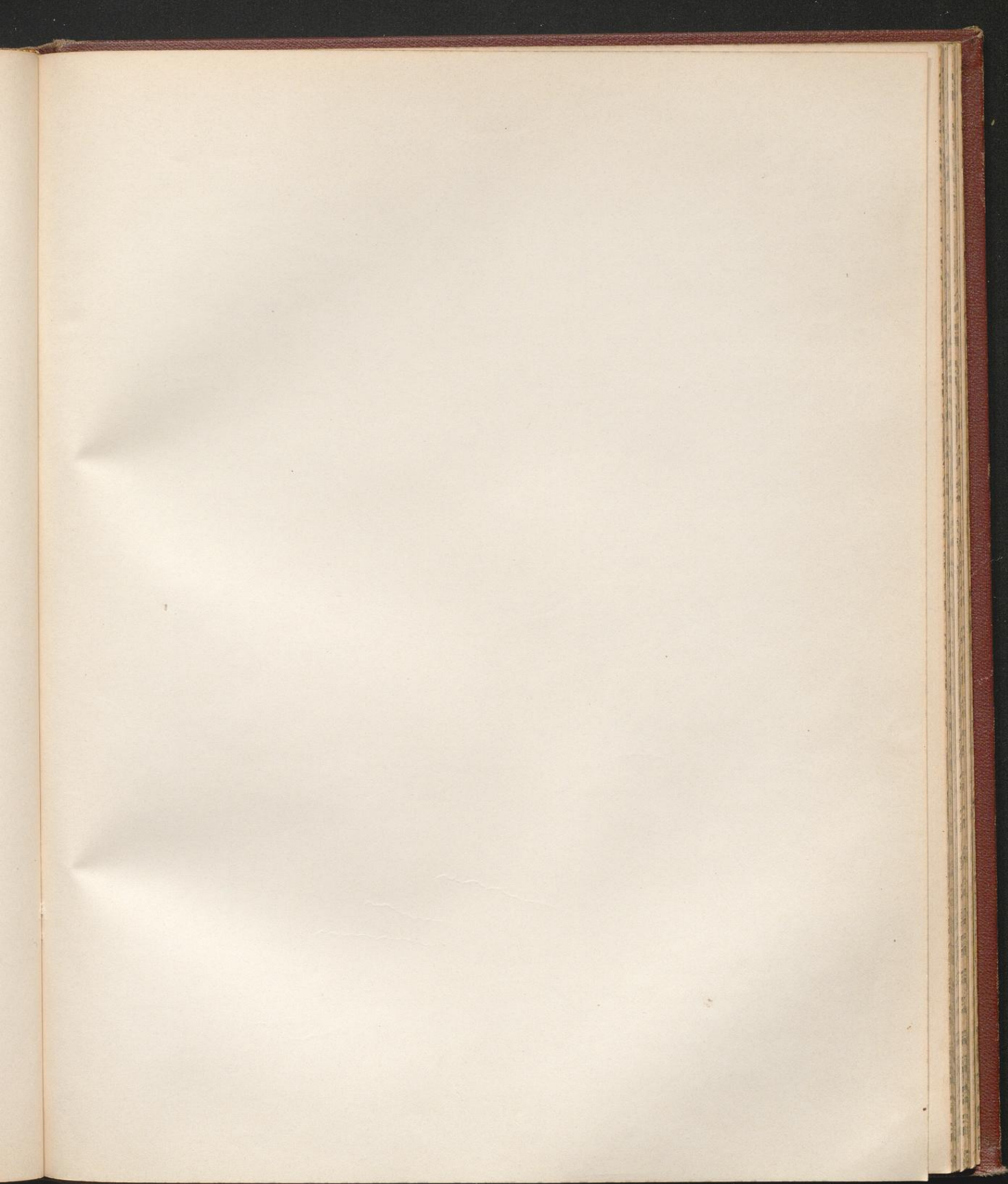

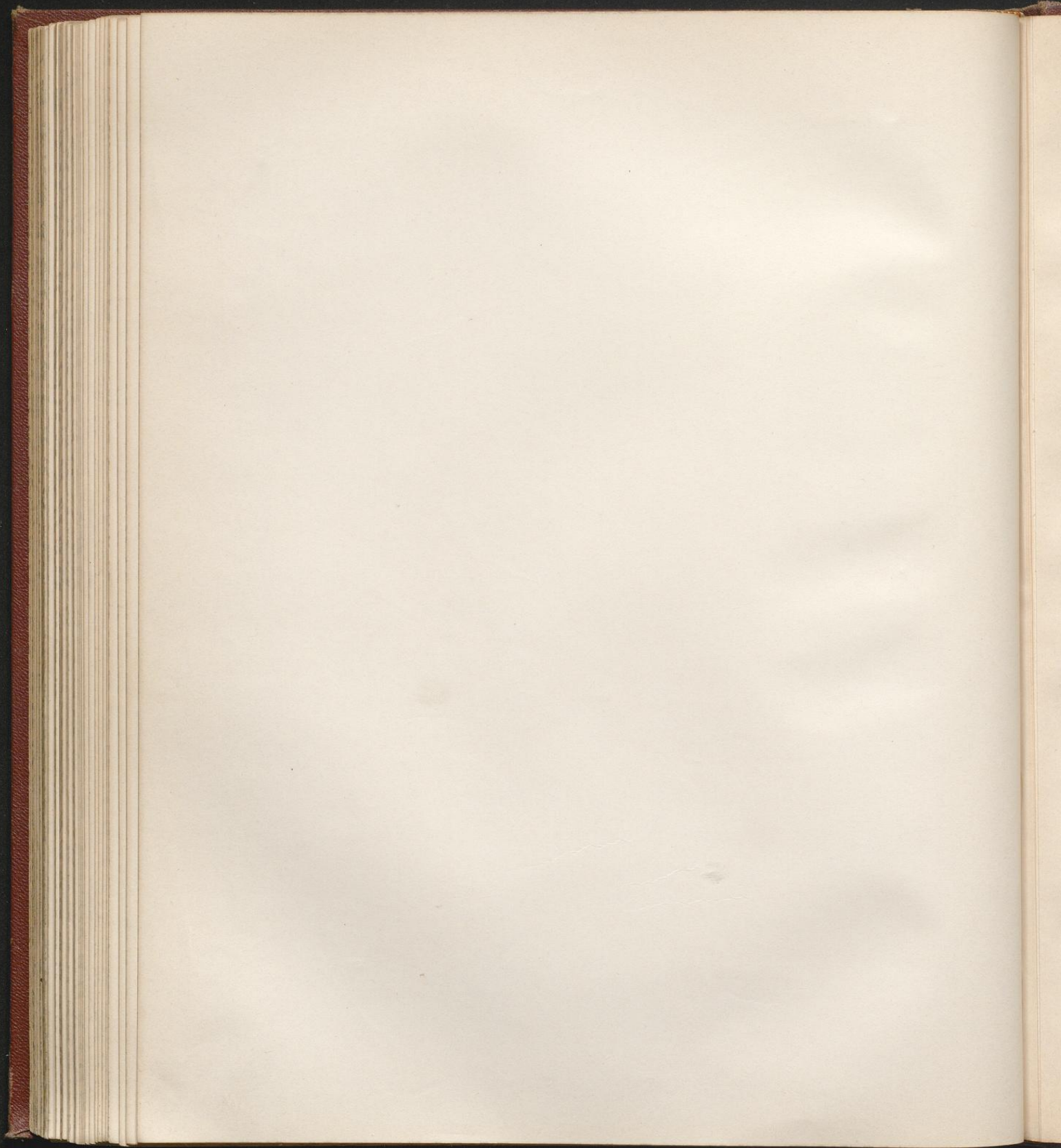

Eiserner Dachreiter
Geschäftshaus am Verder'schen Markt in Berlin.

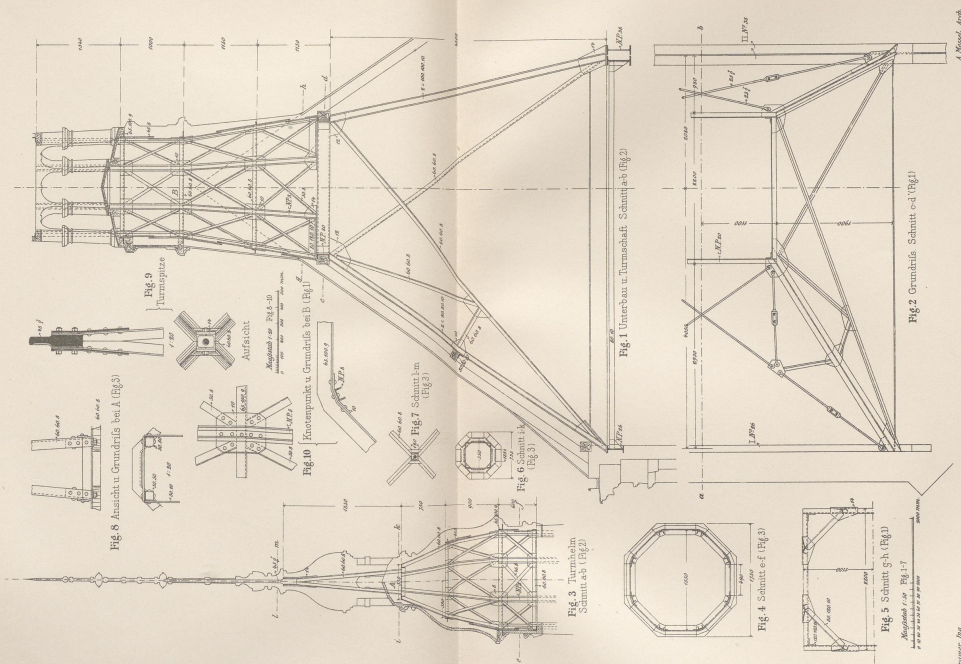

Beymann II Eisen (6. Aufl.)

J.M. Gebhardt's Verlag, Leipzig

K. Grimmer, Arch.

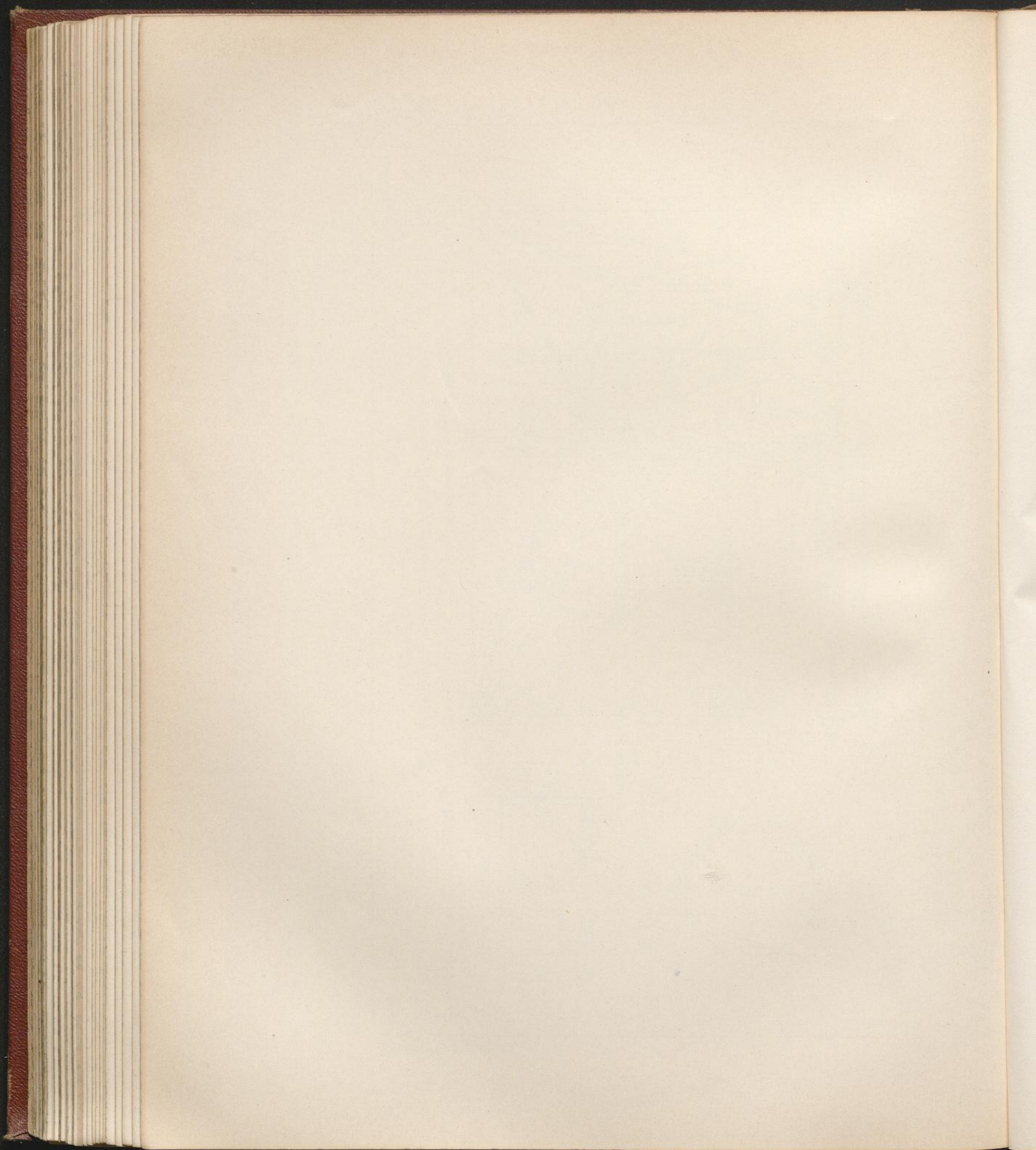

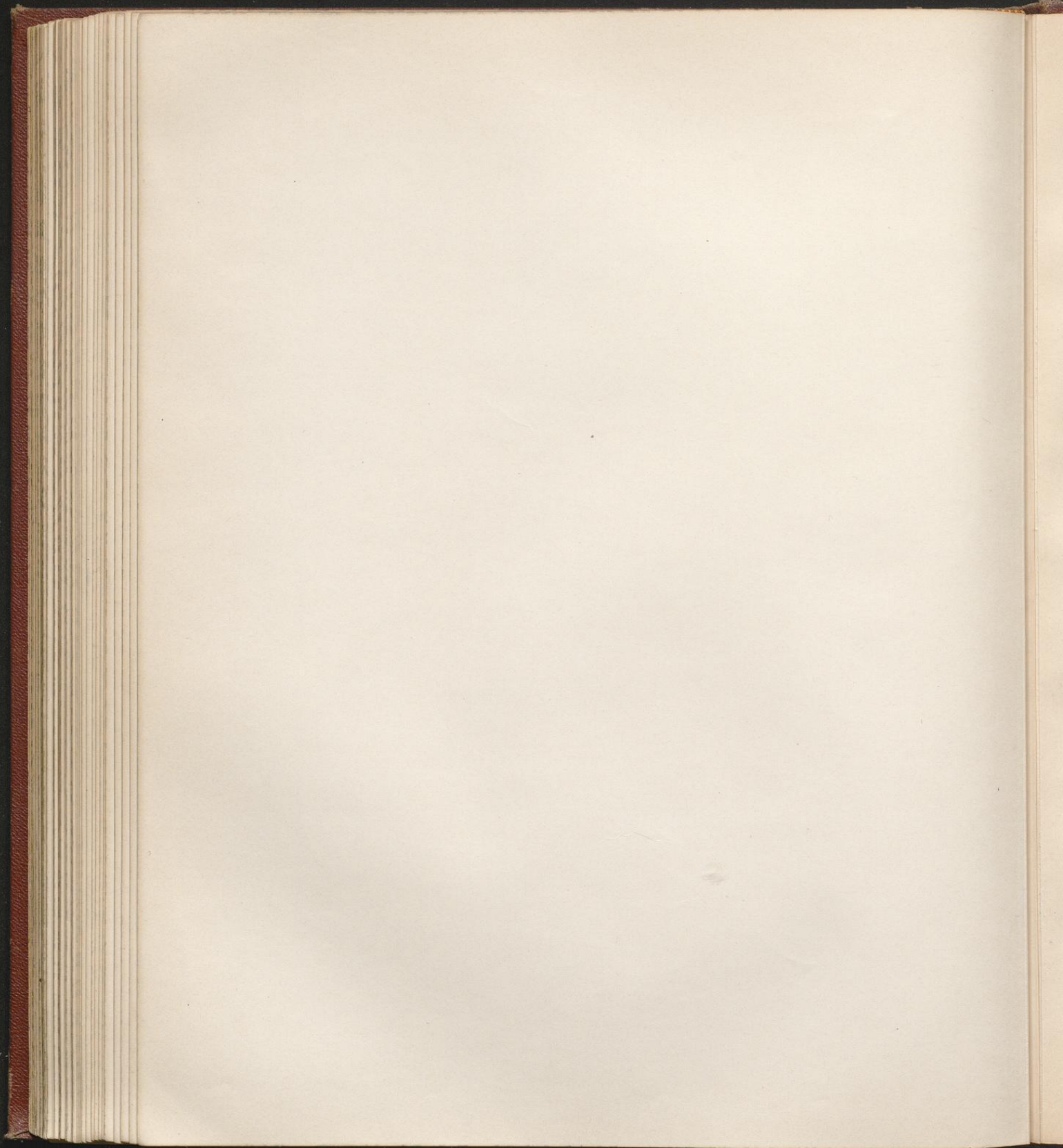

Kuppel des Reichstagshauses in Berlin.

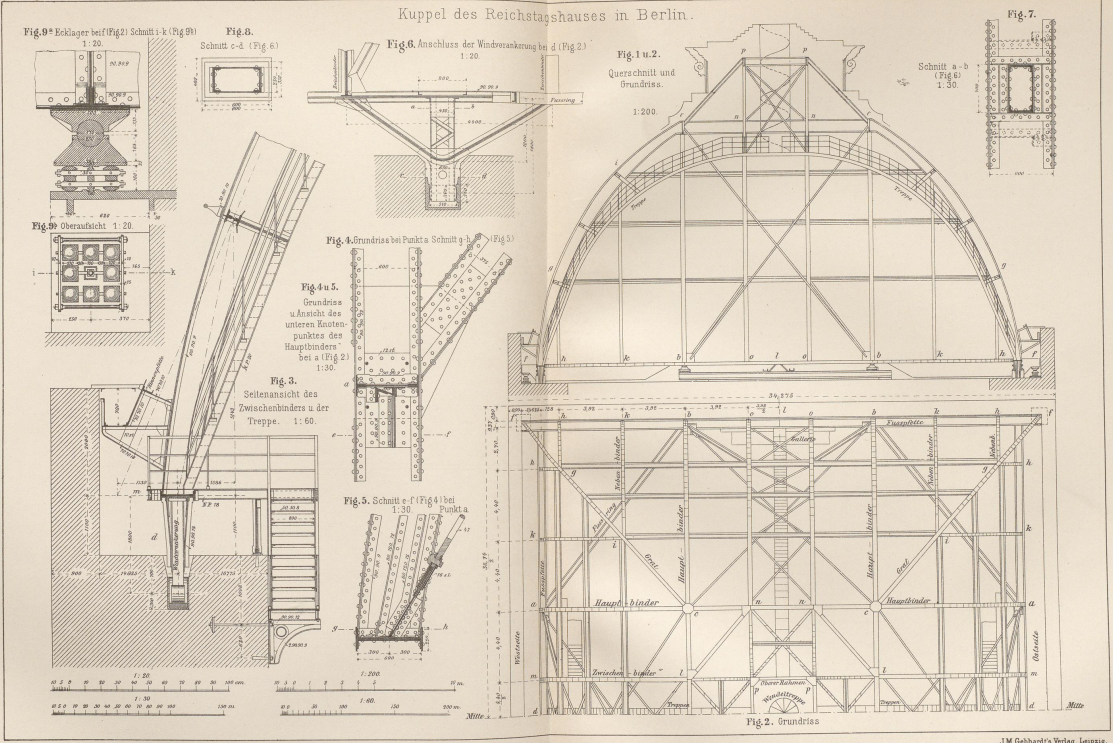

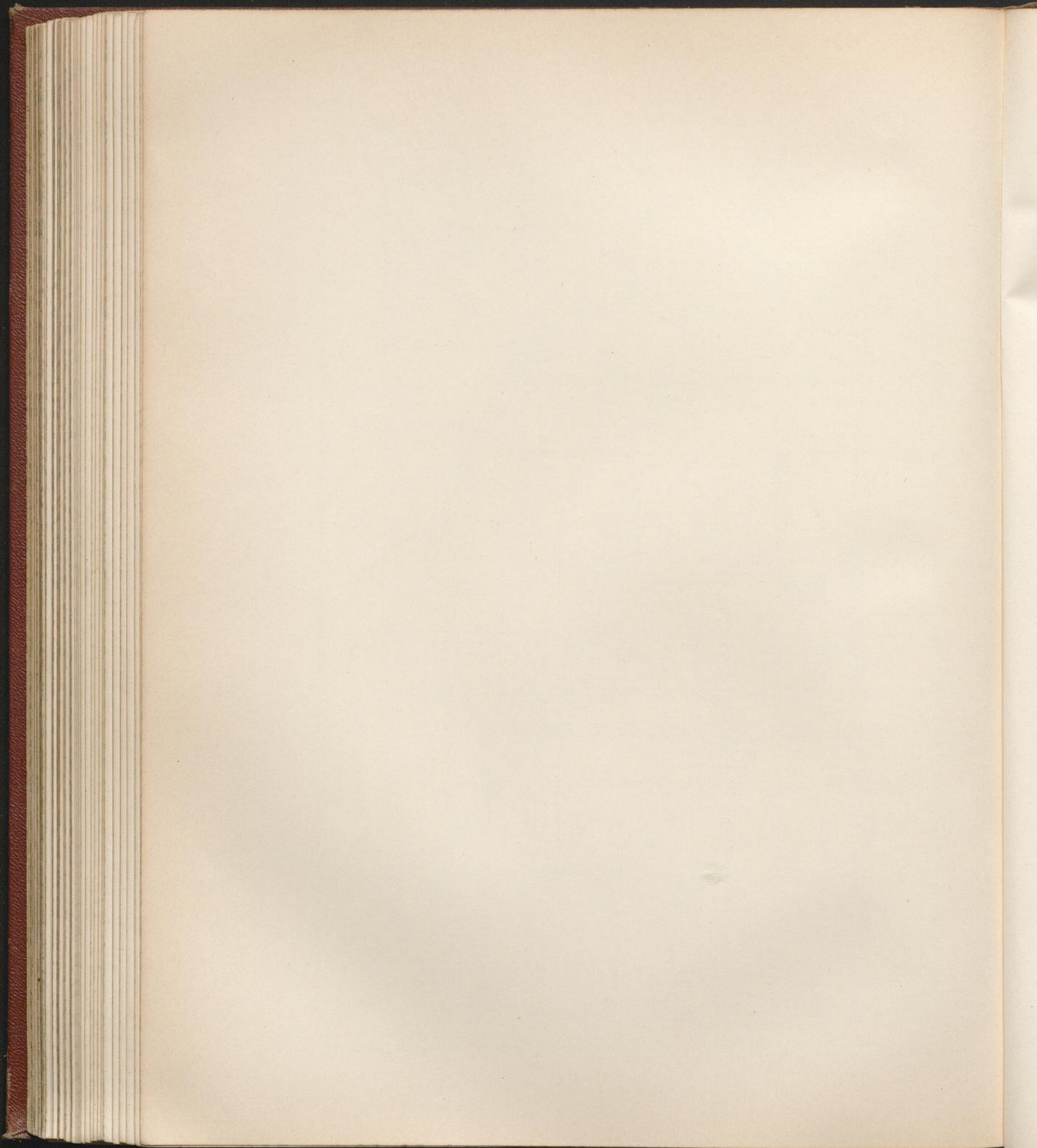

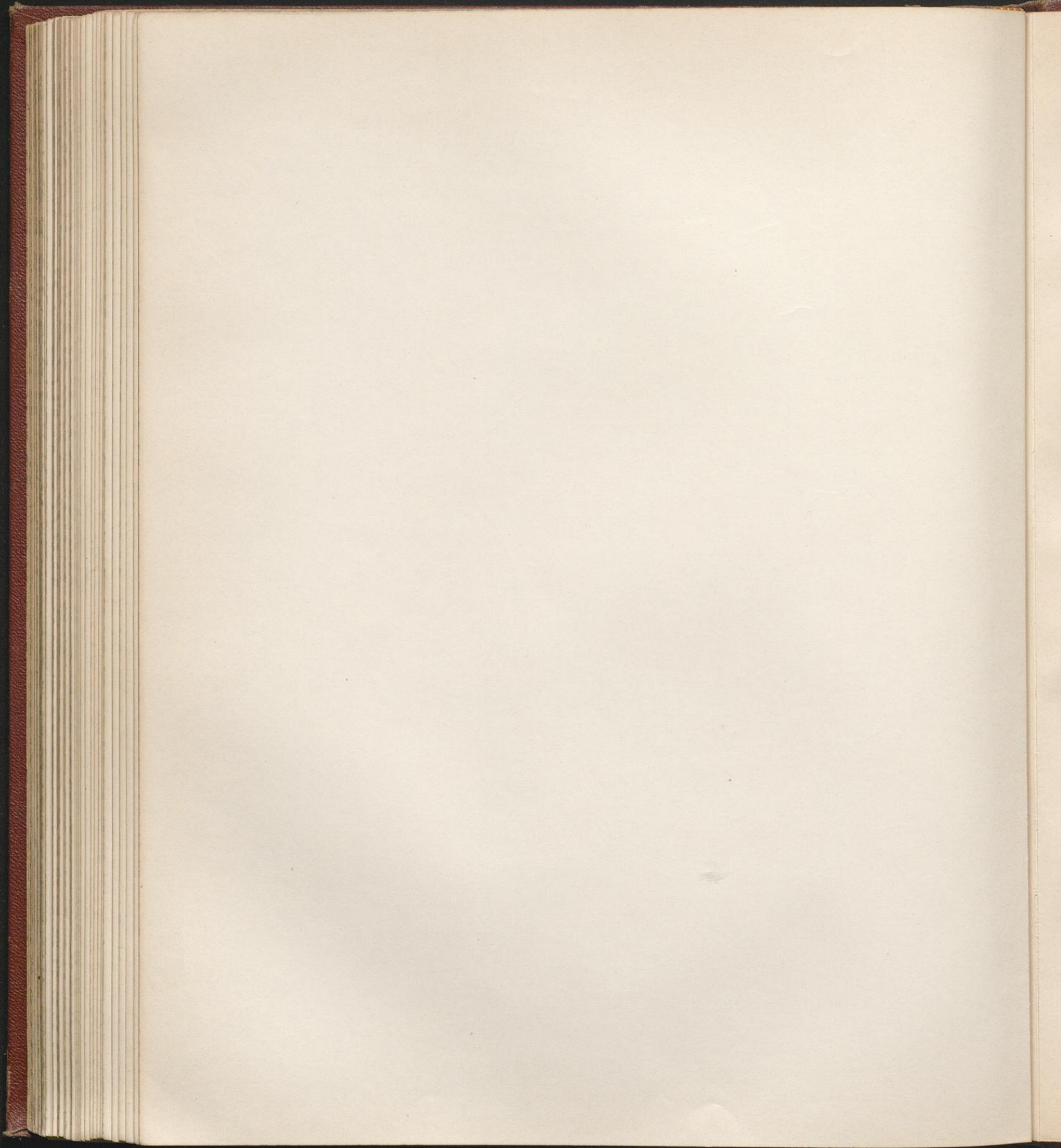

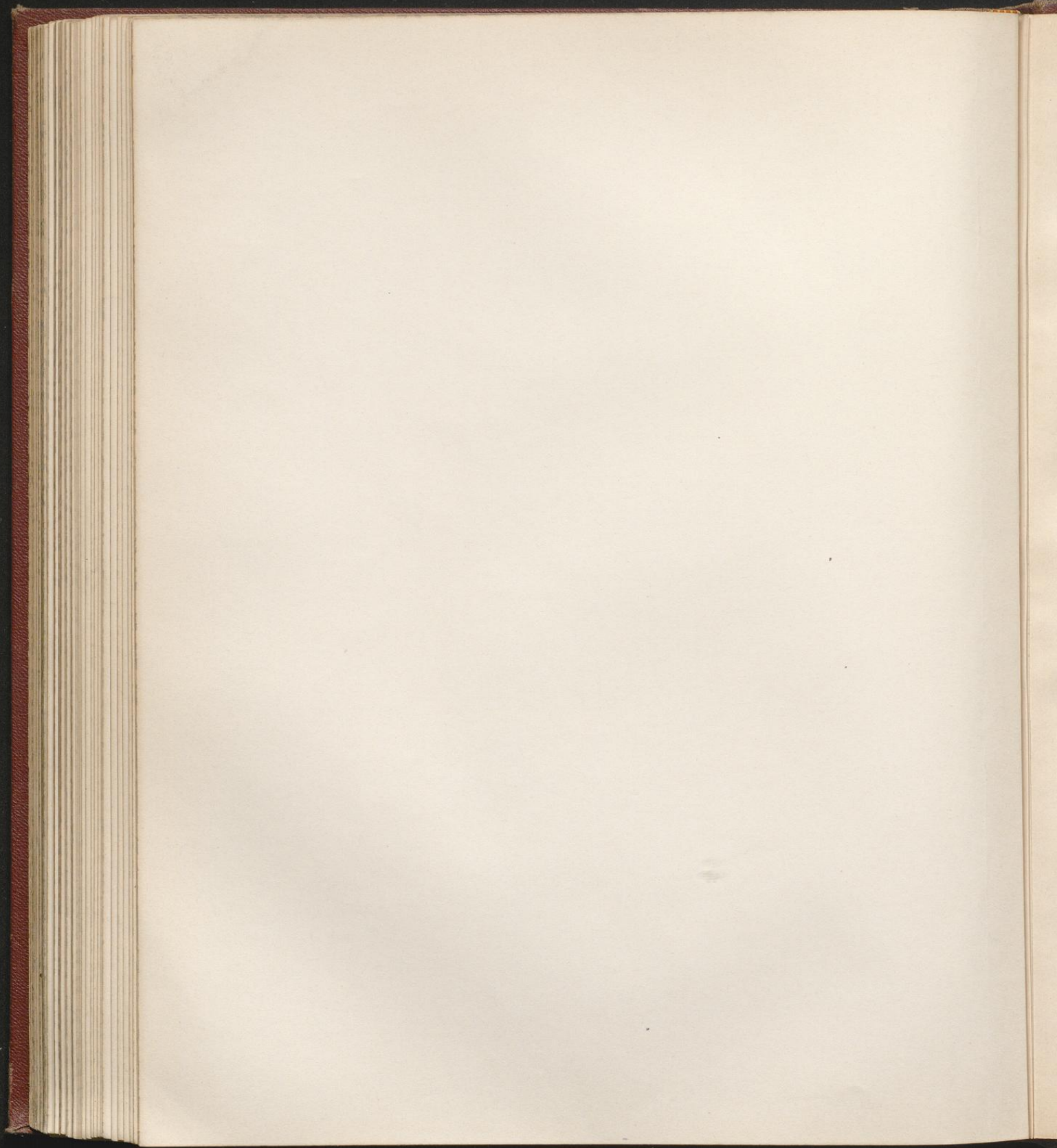

Reichsgerichts-Gebäude
zu
Leipzig.

Kuppel
über der Halle (Entwurf)

Fig. 1 Schnitt a b

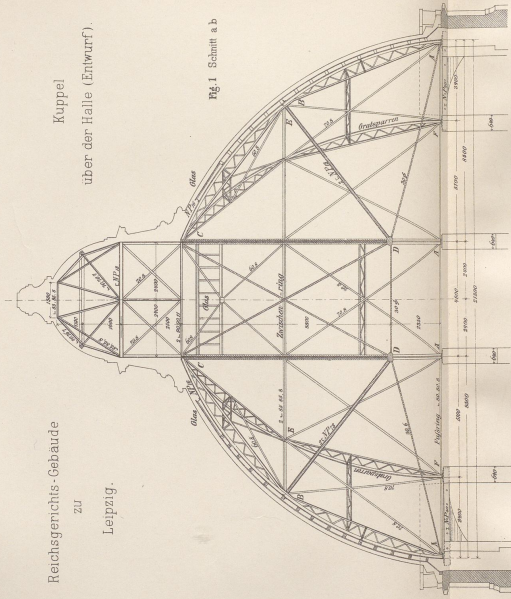

Reymann II Eisen. (6. Aufl.)

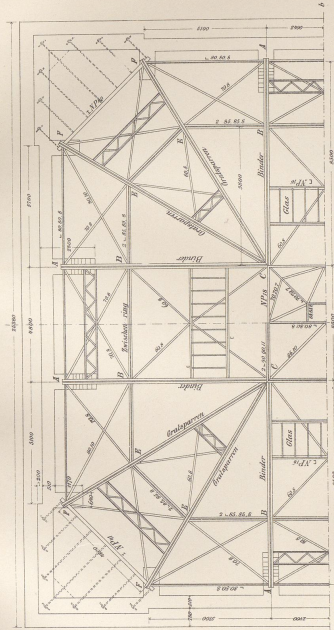

Fig. 2 Grundriß

L. Hoffmann Arch.

H. Cremer Arch.

J.M. Gebhardt's Verlag, Leipzig

Ausstellungsgebäude in Berlin

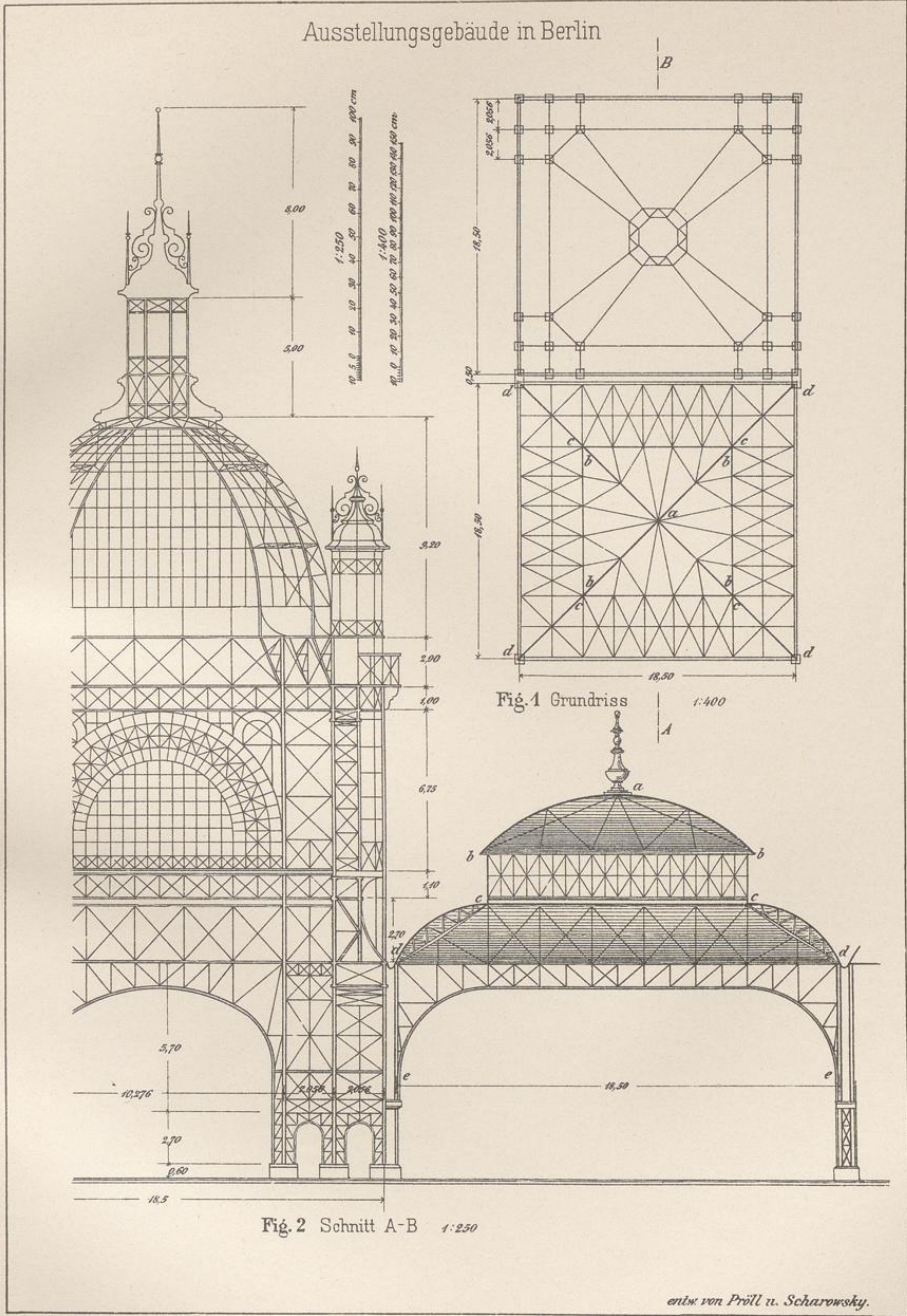

Fig. 2 Schnitt A-B 1:250

Fig. 1 Grundriss 1:400

entw. von Pröll u. Scharowsky.

Breymann III Eisen (6. Aufl.)

J.M. Gebhardt's Verlag, Leipzig.

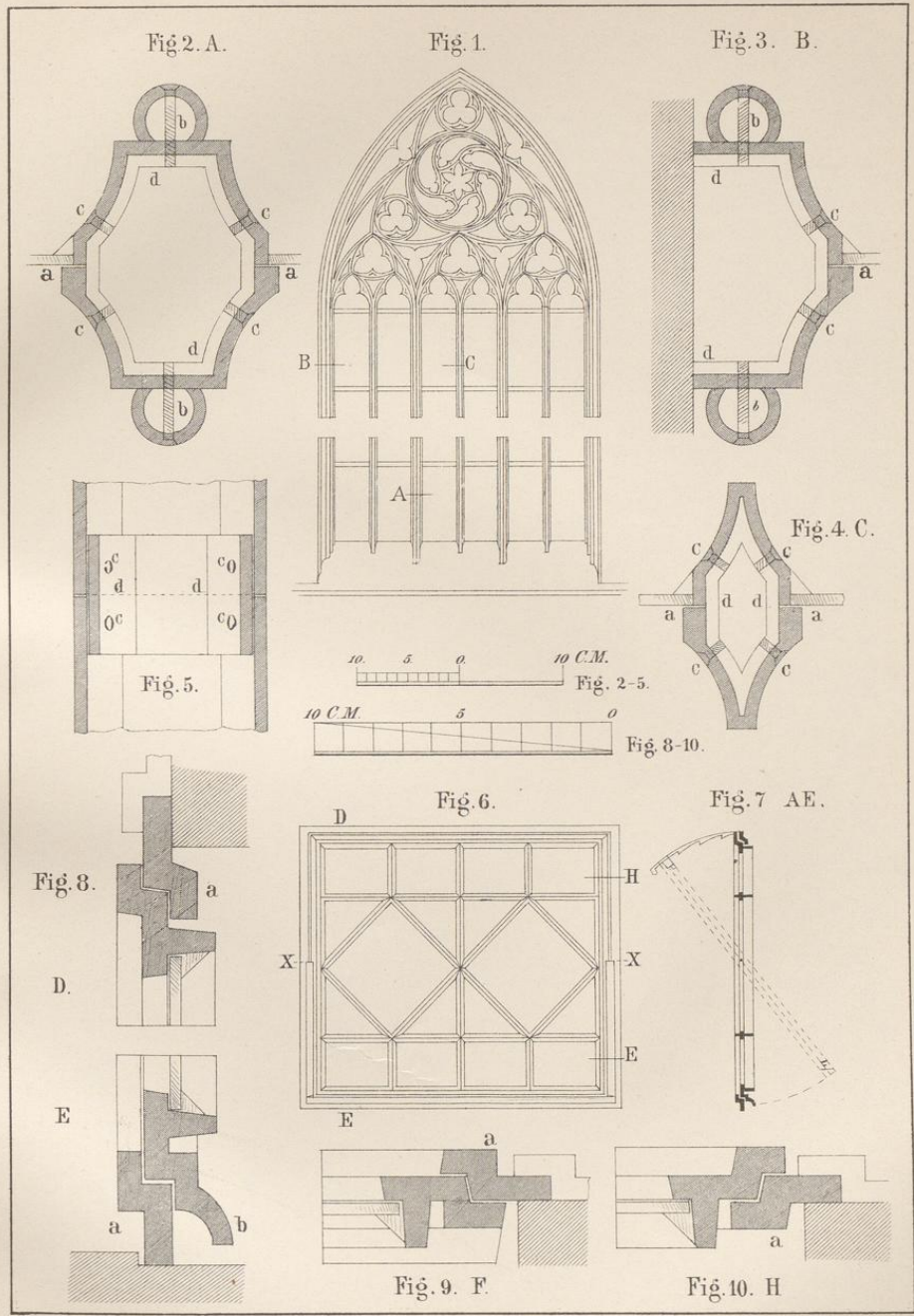

Breymann III Eisen (6. Aufl)

J.M. Gebhardt's Verlag, Leipzig.

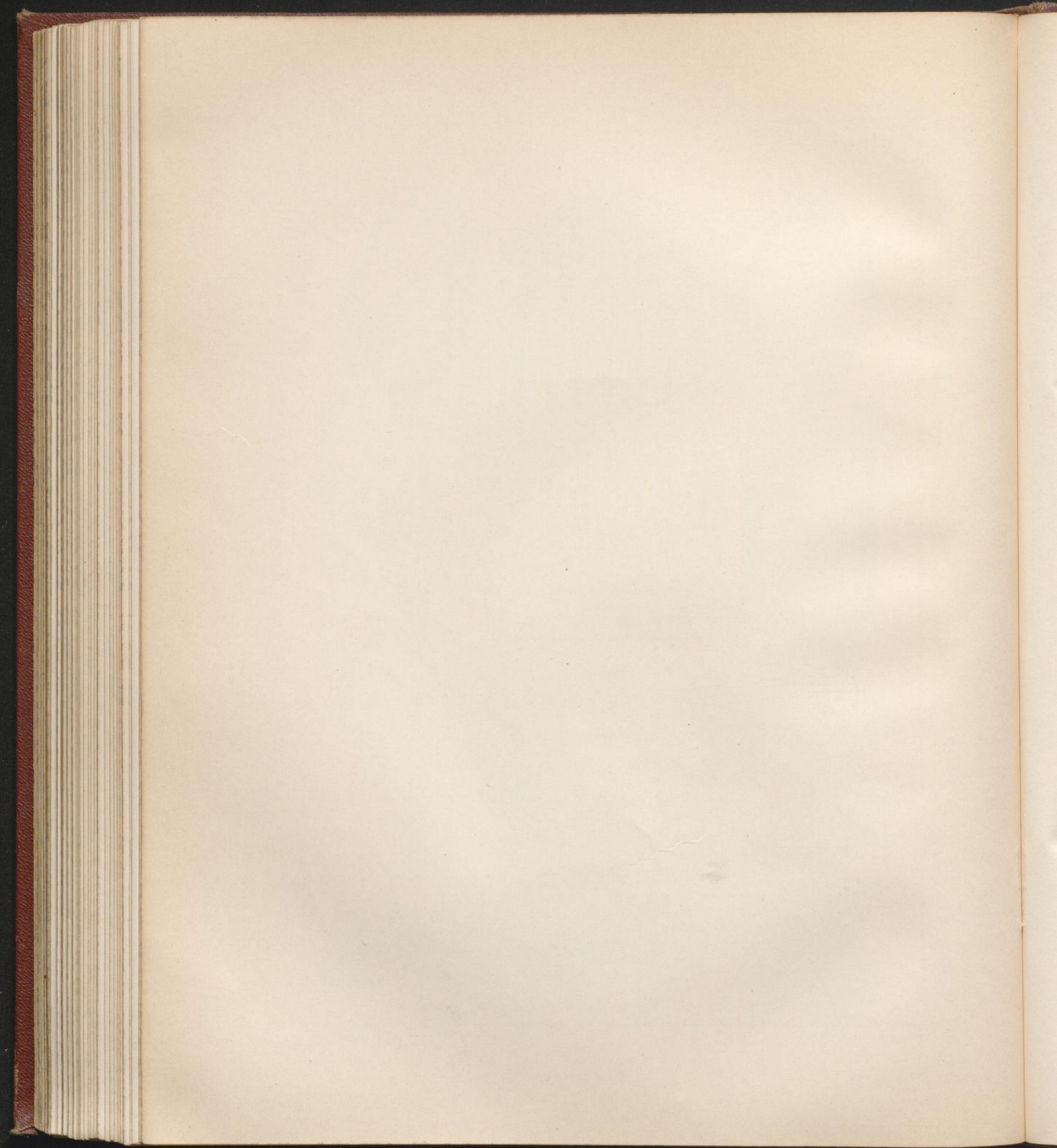

Schmiedeeisernes Fenster.

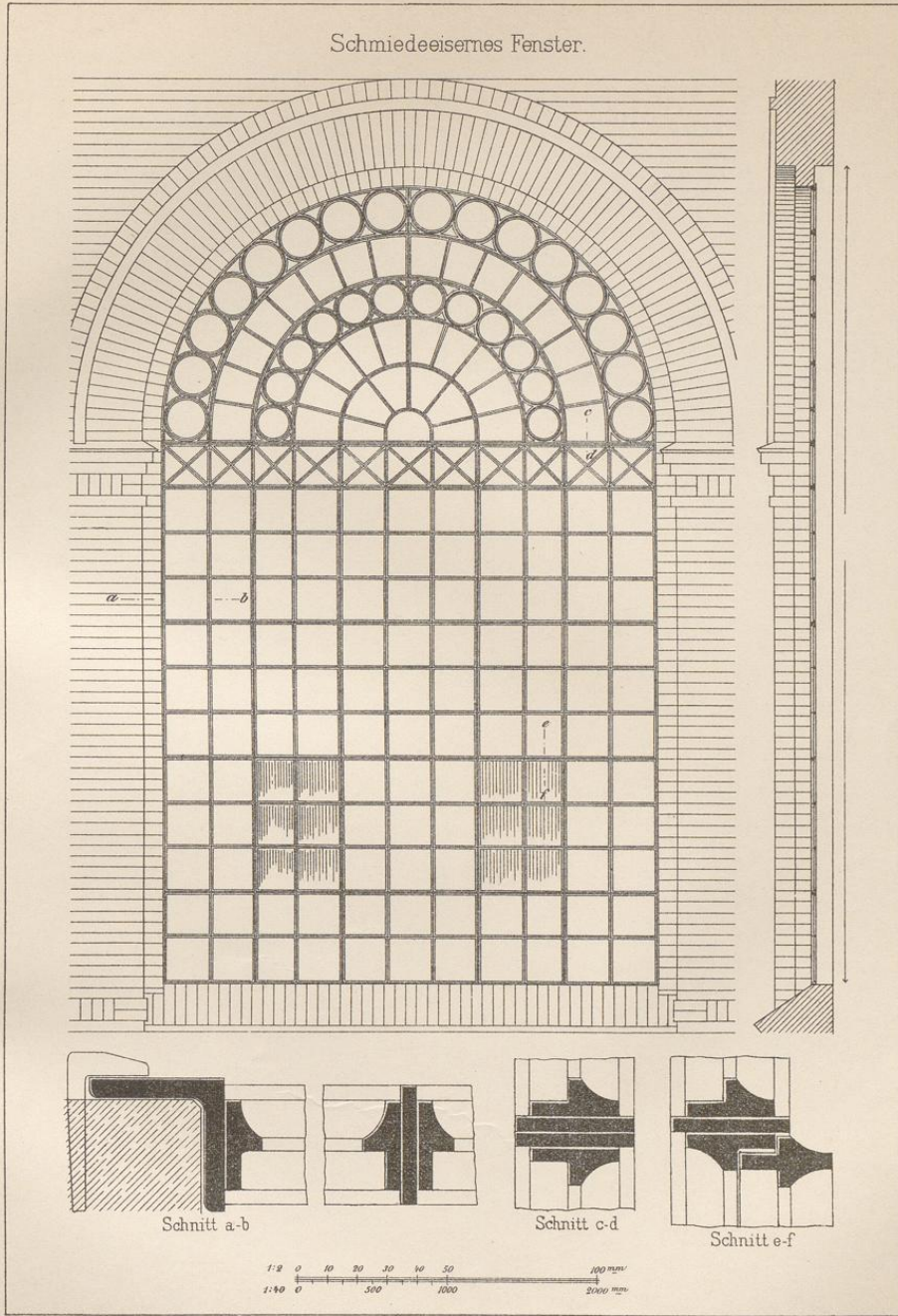

Breymann III Eisen (6. Aufl.)

J.M. Gebhardt's Verlag, Leipzig.

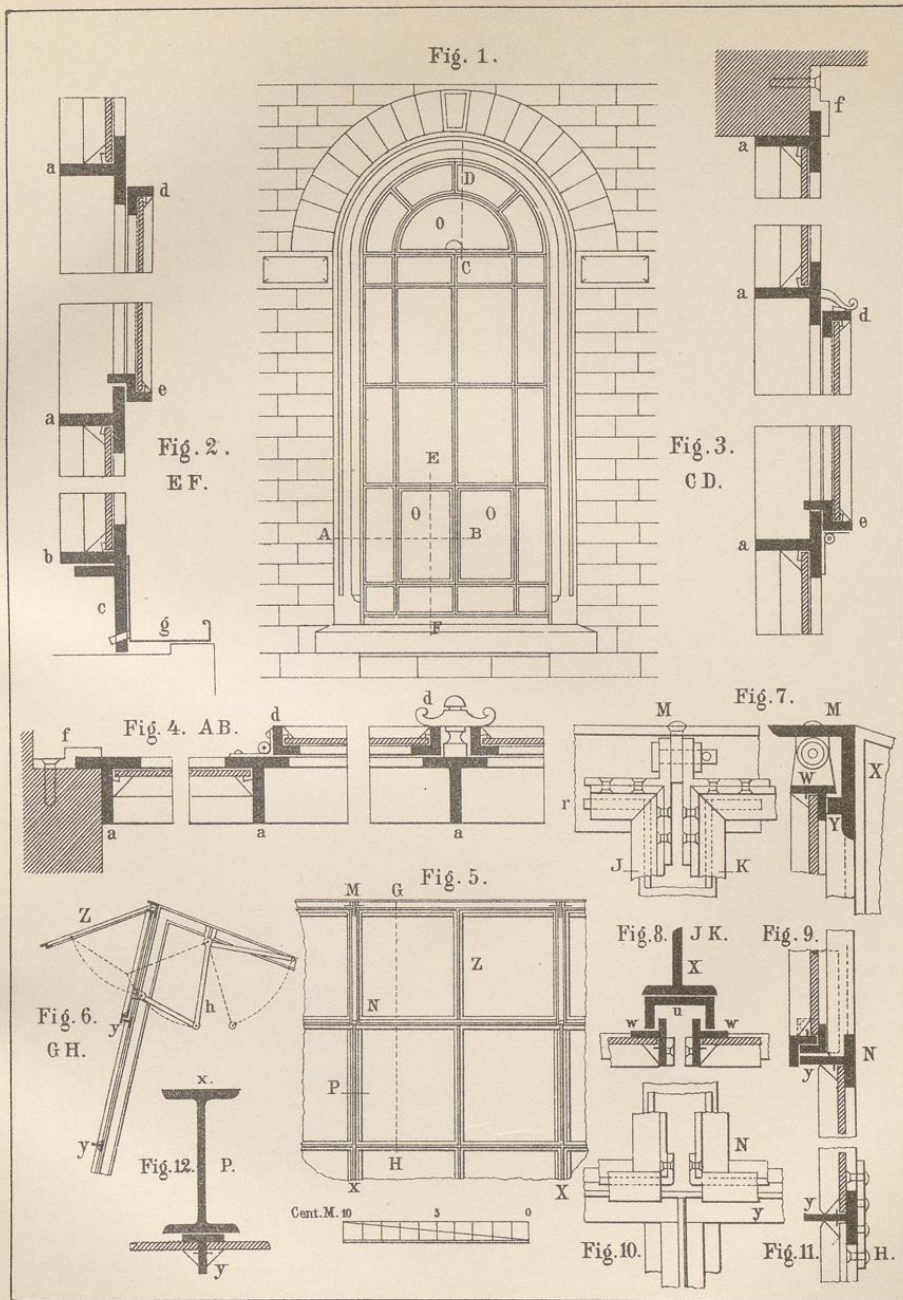

Hausthor.

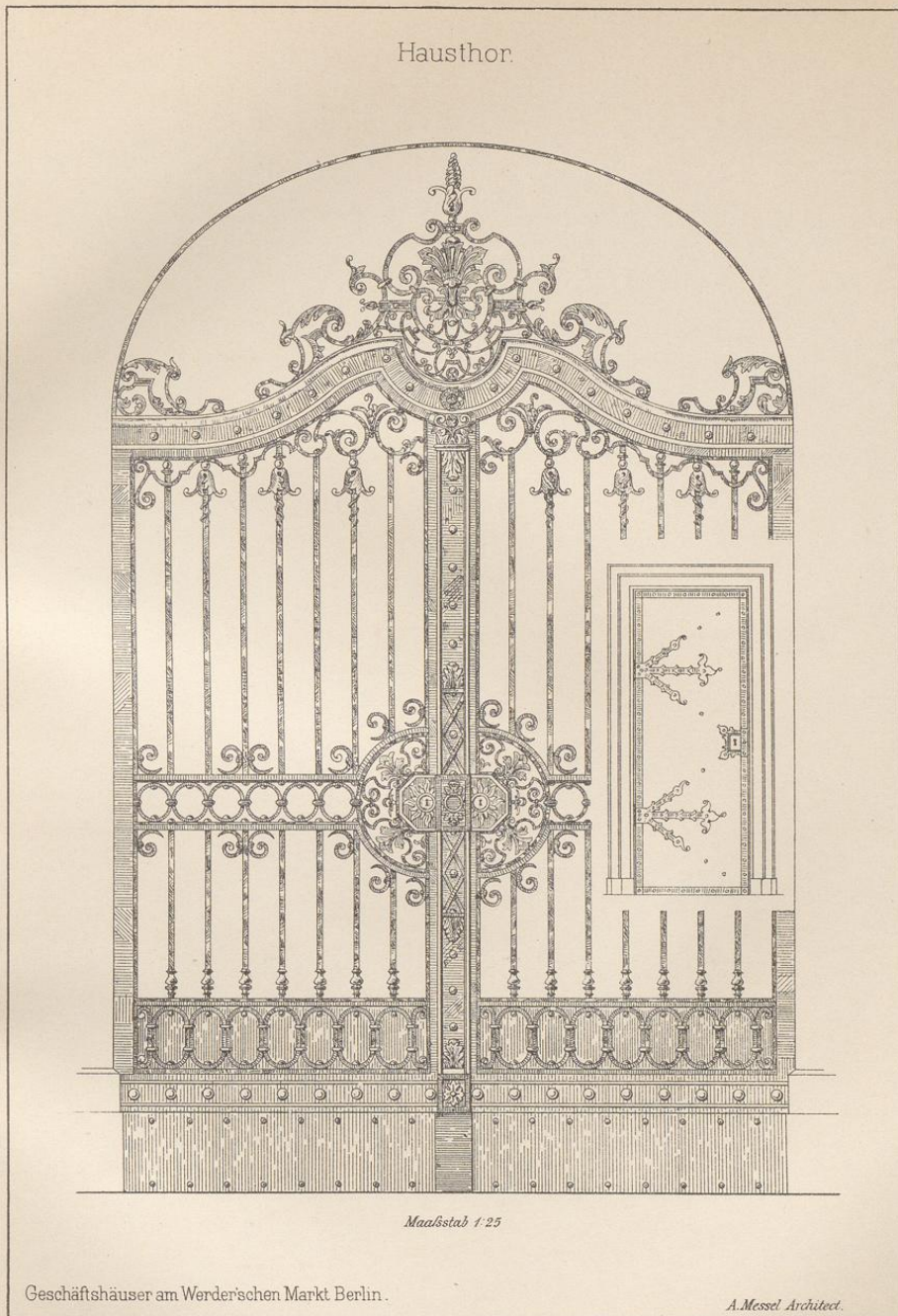

Maßstab 1:25

Geschäftshäuser am Werderschen Markt Berlin.

A. Messel Architect.

Breymann III Eisen (6. Aufl.)

J.M. Gebhardt's Verlag, Leipzig.

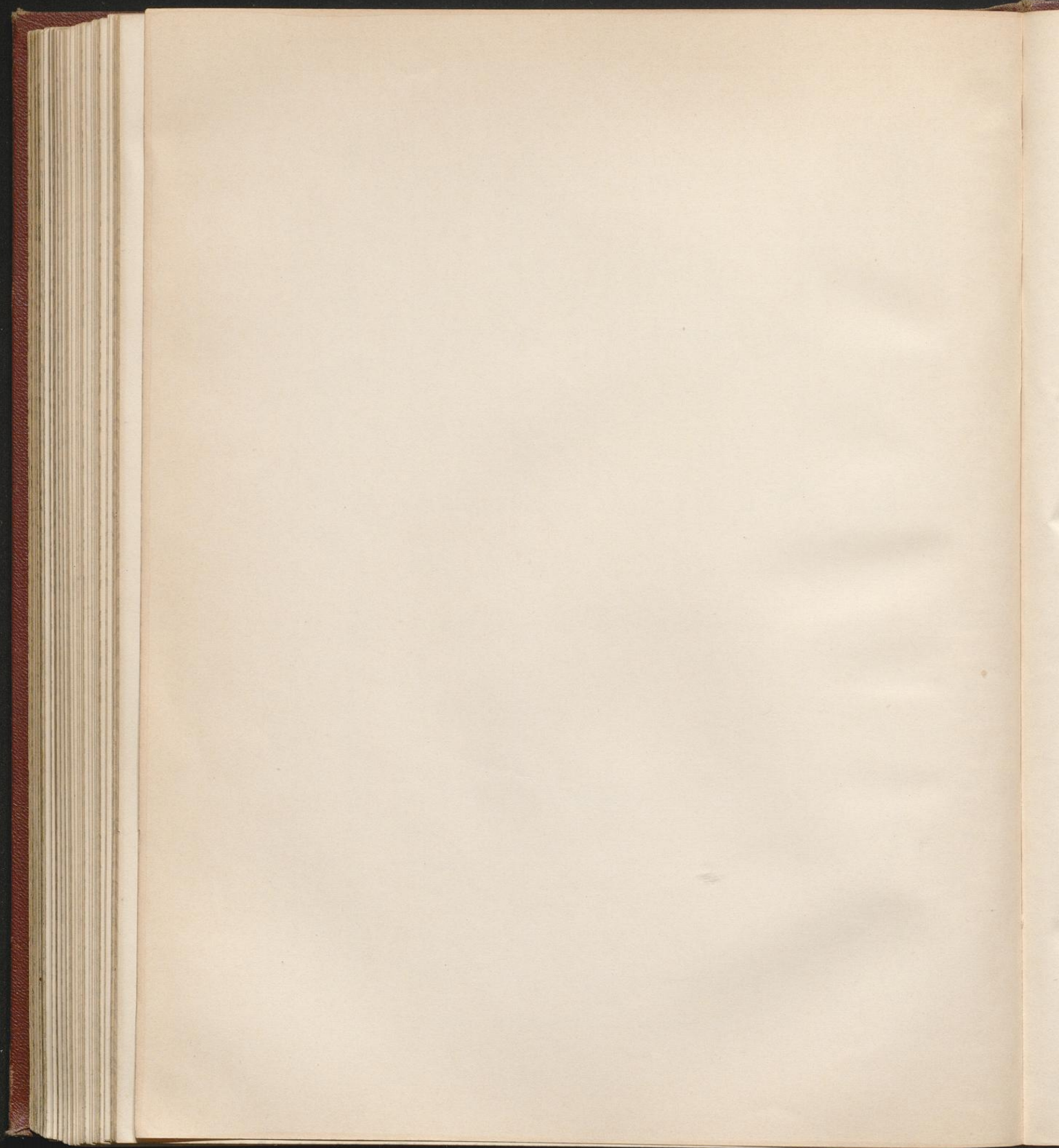



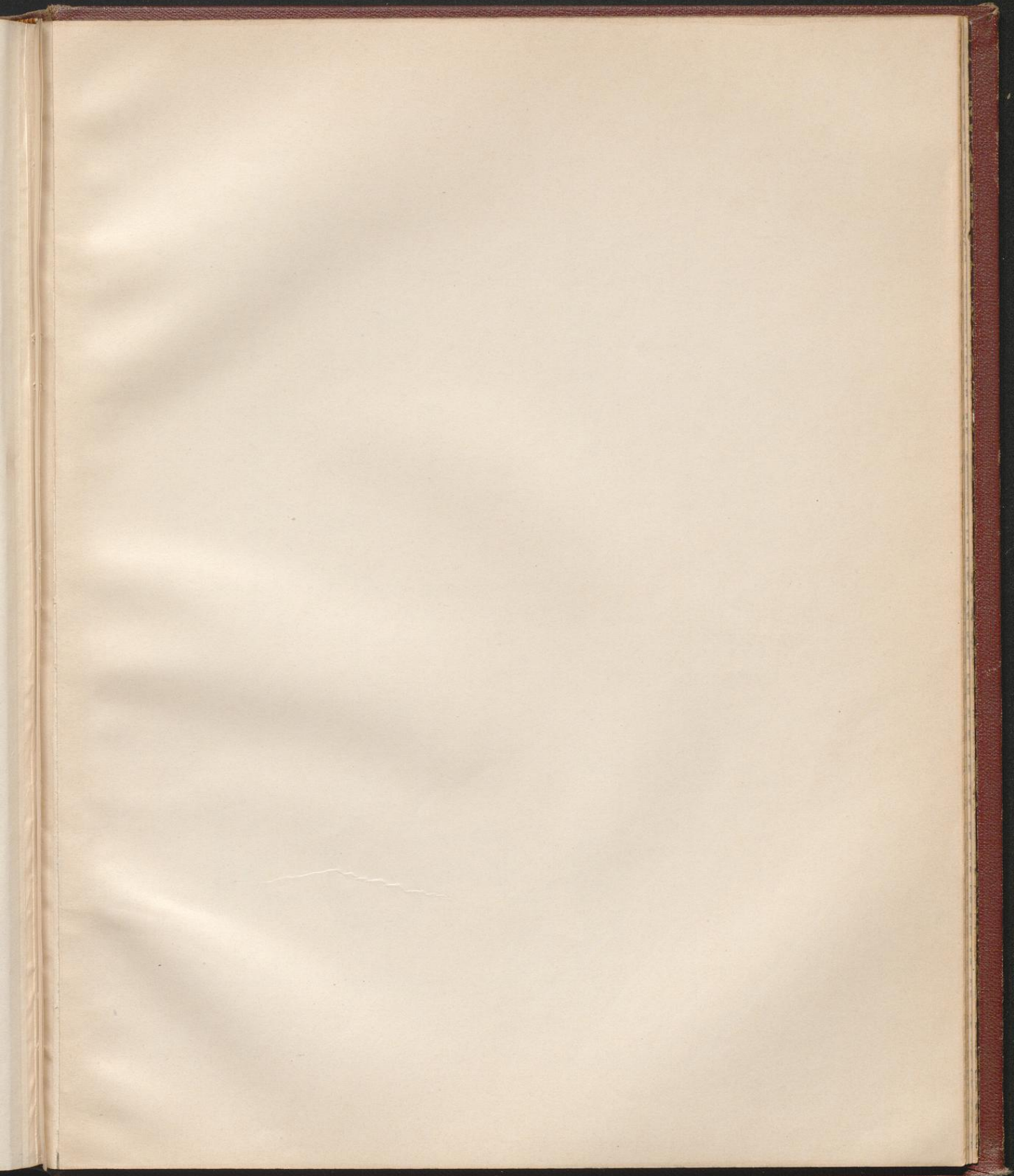

Schaufenster.

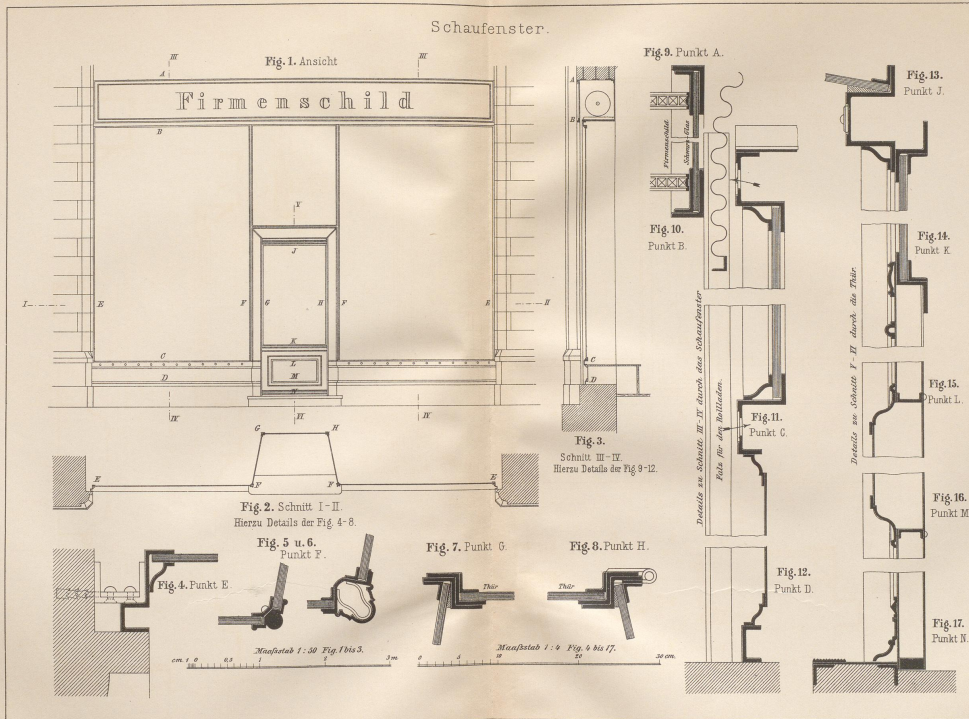

Heymann & Eisen (6 Aufl.)

J.M. Gebhardt's Verlag, Leipzig.

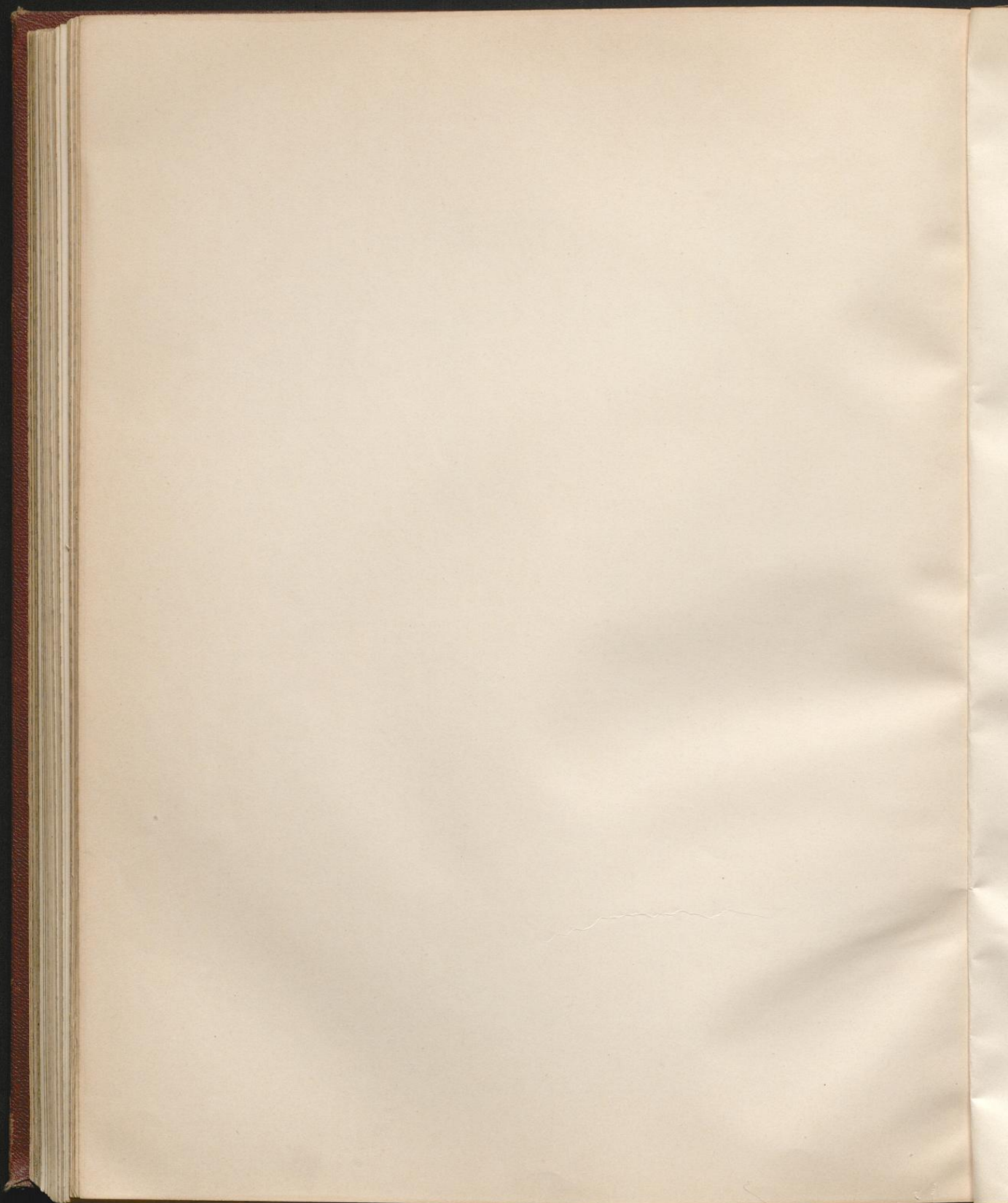





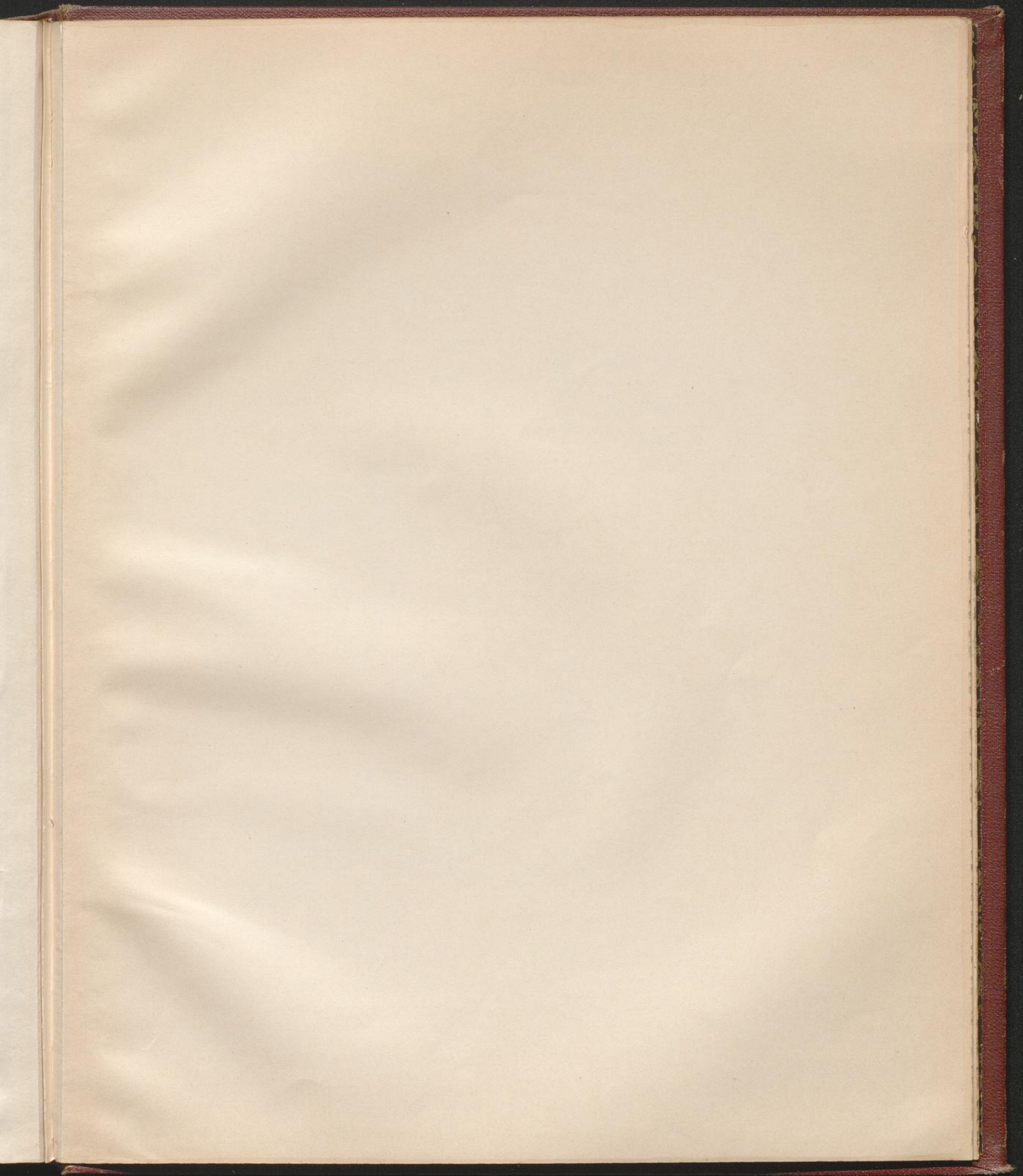

Glockenstuhl der Kirche zu Harsum.

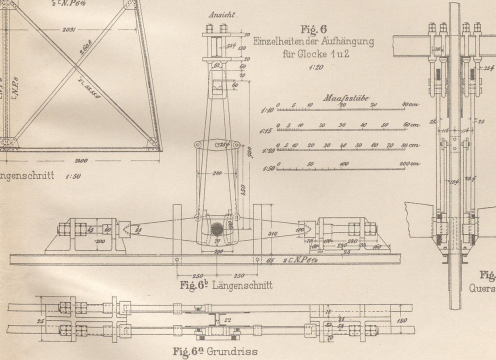
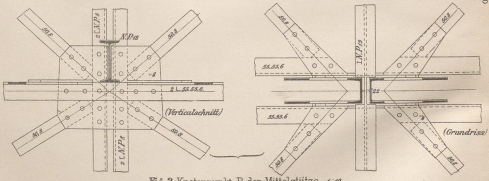
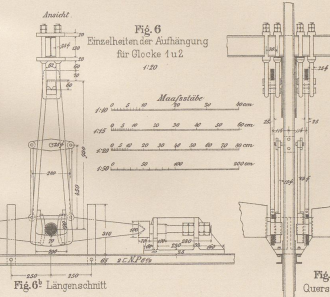
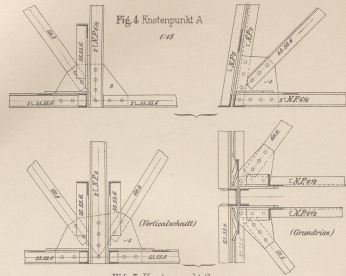
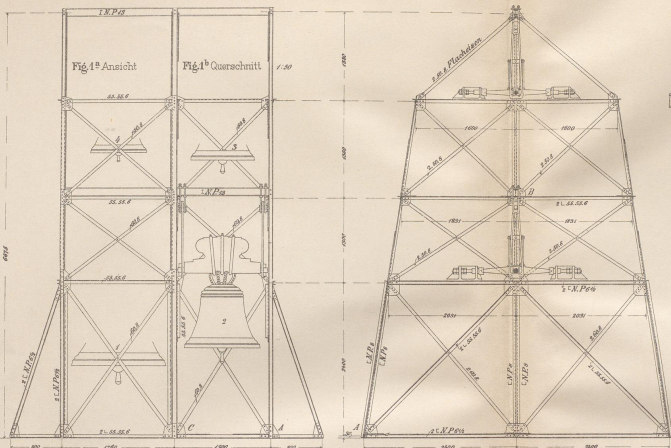

entw. von Prof. E. Koch, Hannover.
Beymann & Eisen, 16. Aufl.

Chr. Hehl, Arch.
J.M. Gebhardt's Verlag, Leipzig

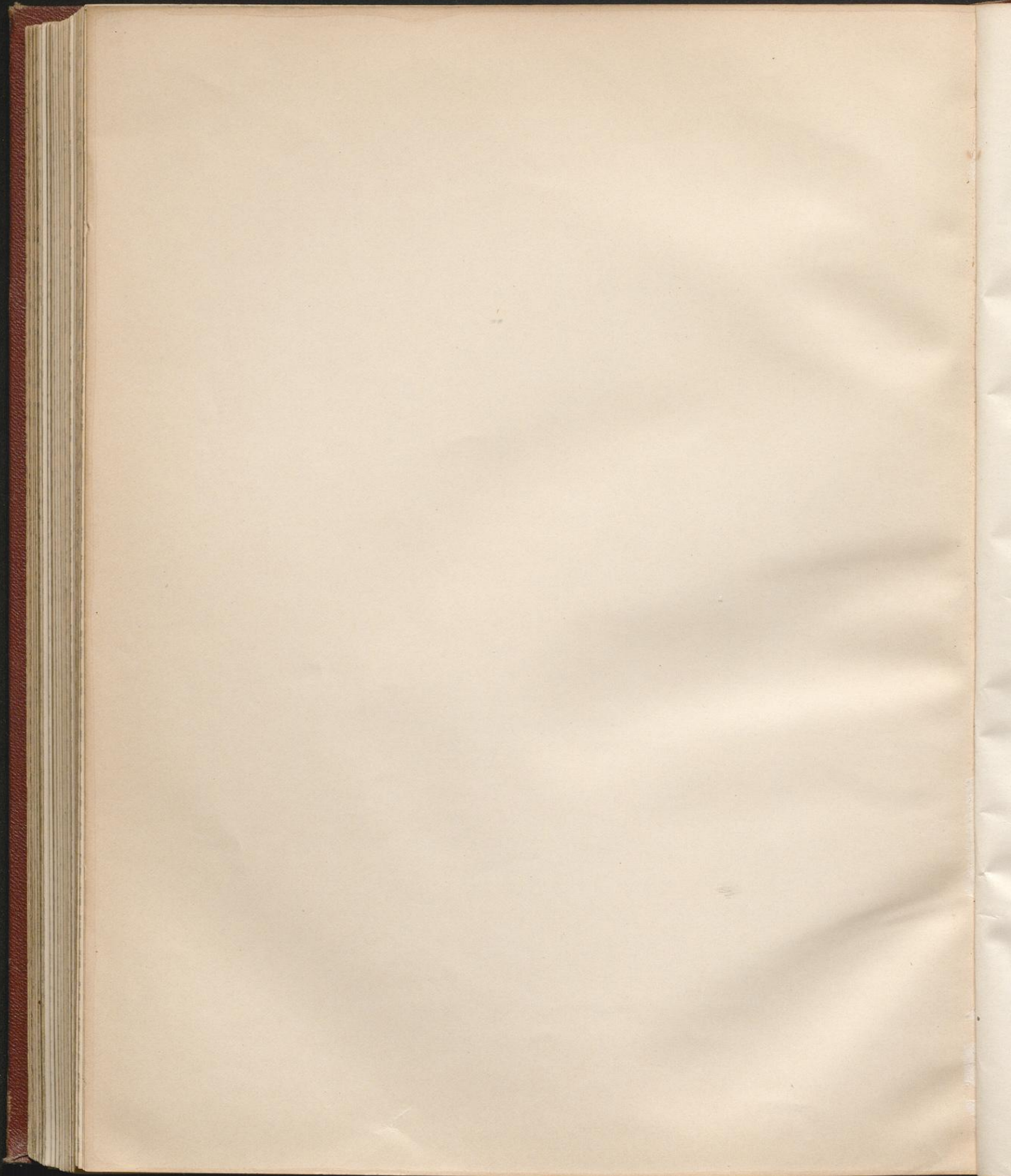

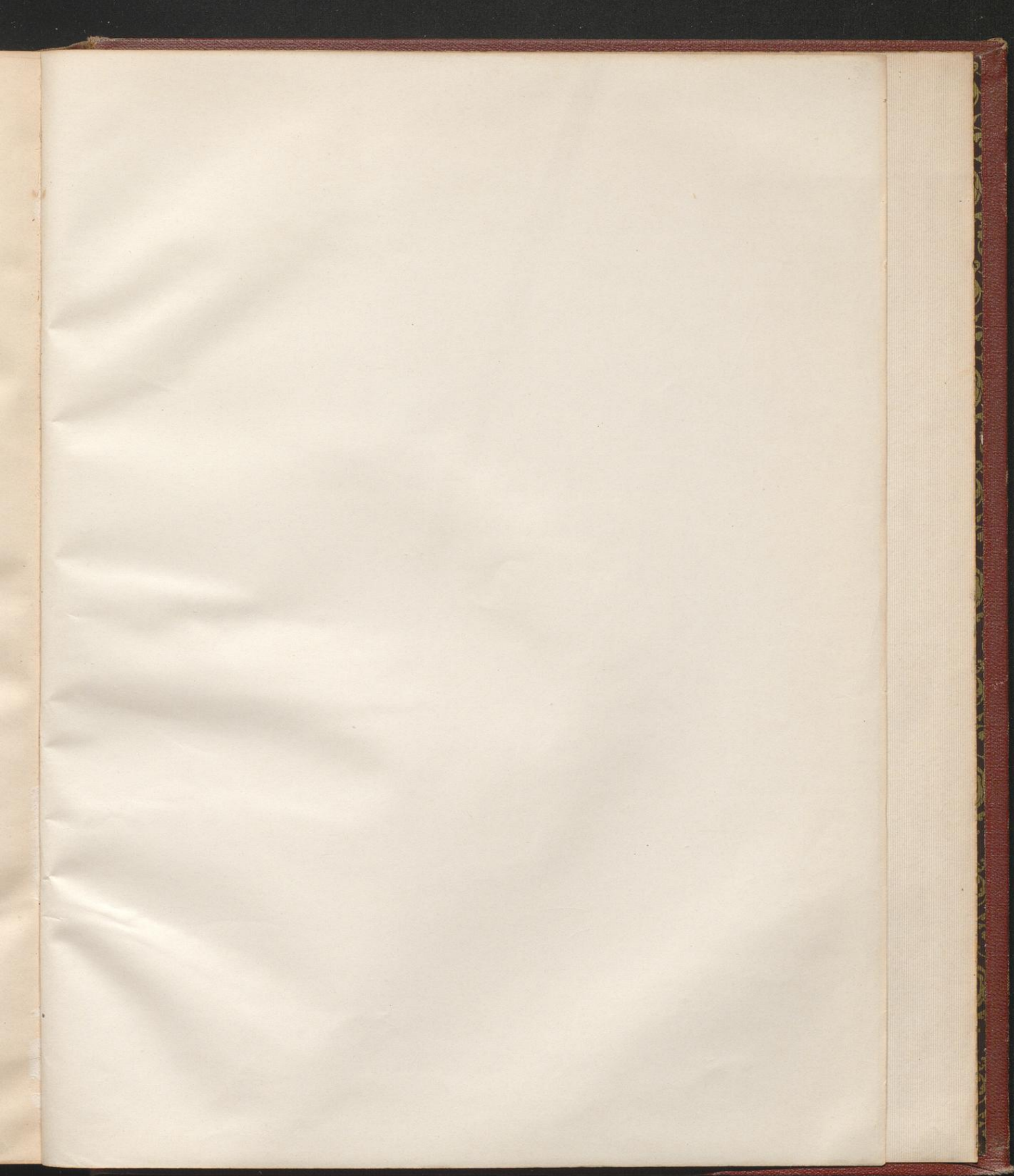





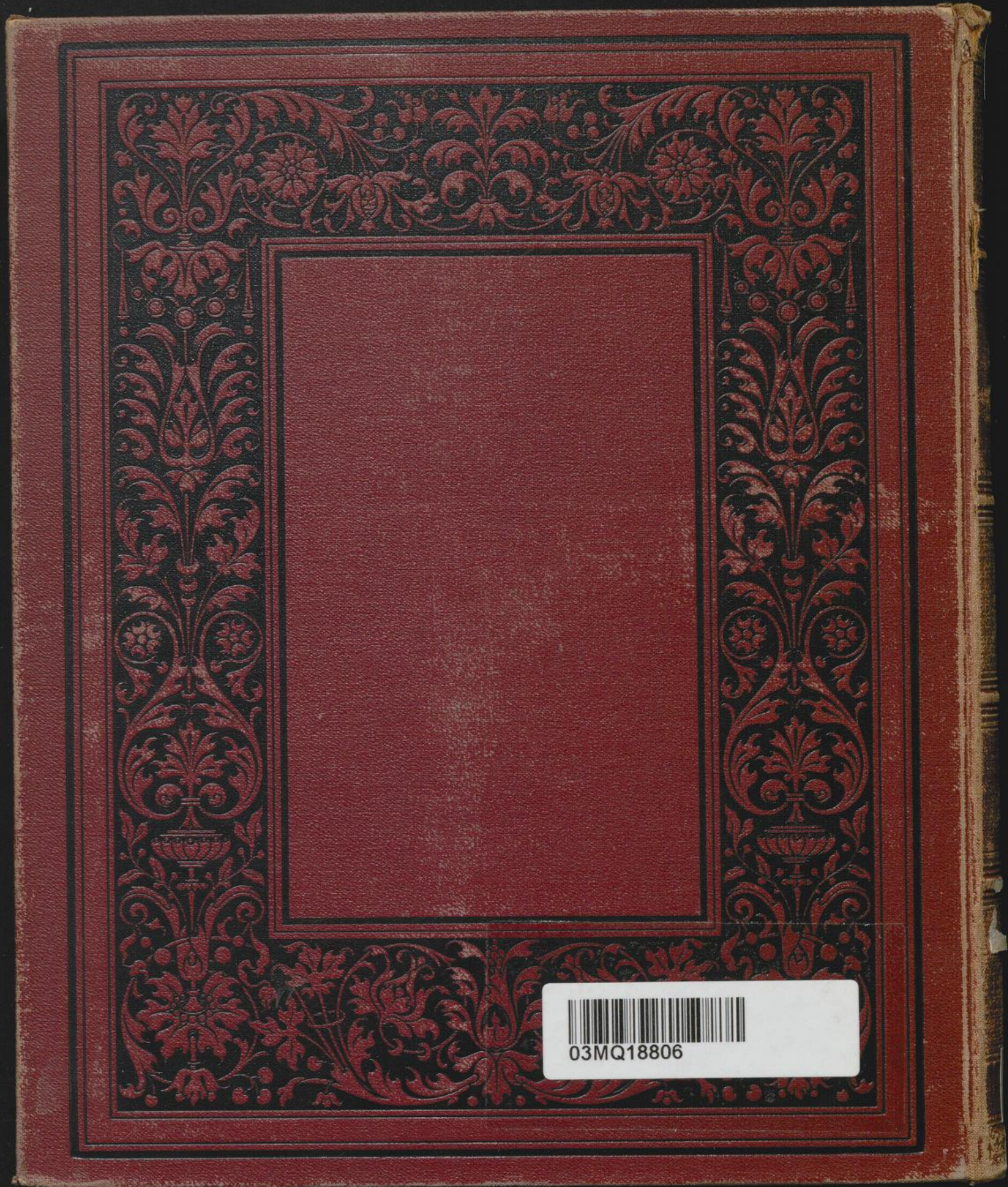

03MQ18806

P
03

TABELN
ZU
BREYERMANNS
KUNSTLEHRBÜCHER
LEHRE



III
EISEN



MQ
18806