



UNIVERSITÄTS-
BIBLIOTHEK
PADERBORN

Verschiedene Konstruktionen

Scholtz, Adolf

Leipzig, 1900

[Tafeln]

[urn:nbn:de:hbz:466:1-96800](https://nbn-resolving.org/urn:nbn:de:hbz:466:1-96800)

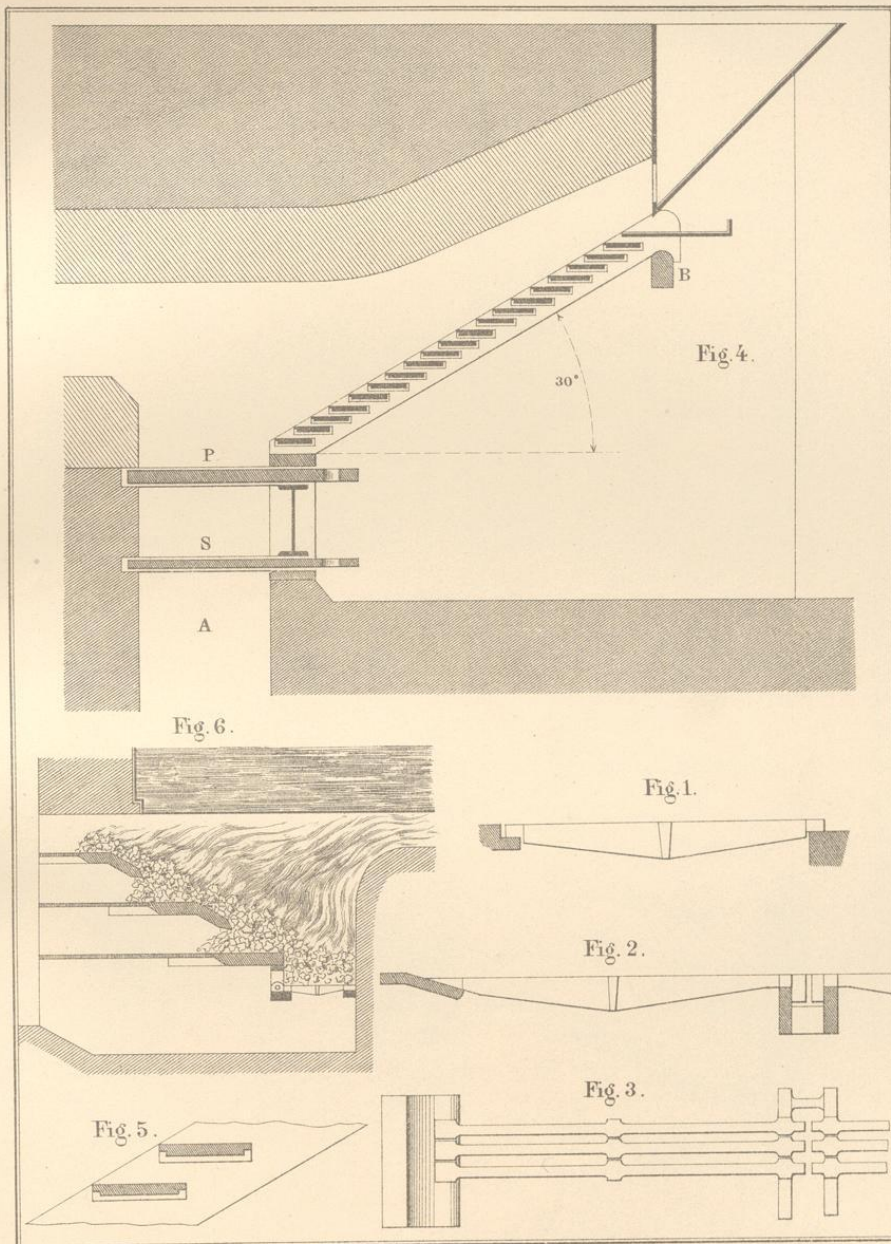


Fig. 1.

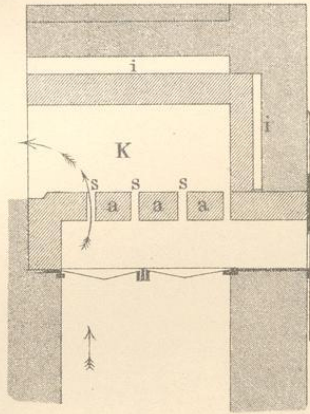


Fig. 2.

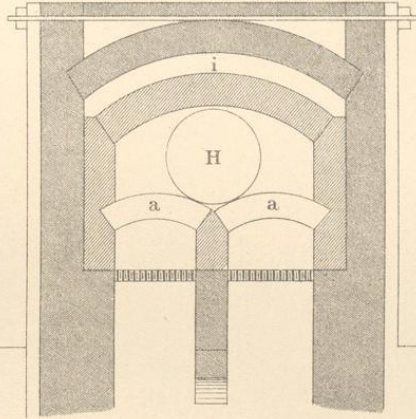


Fig. 3.

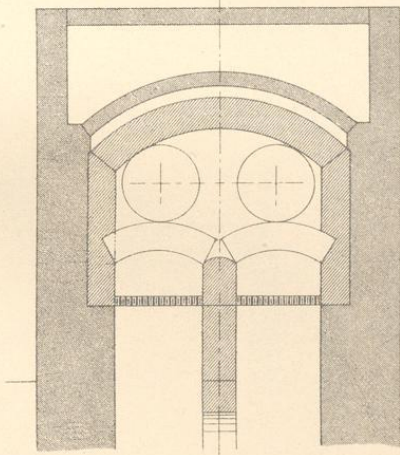
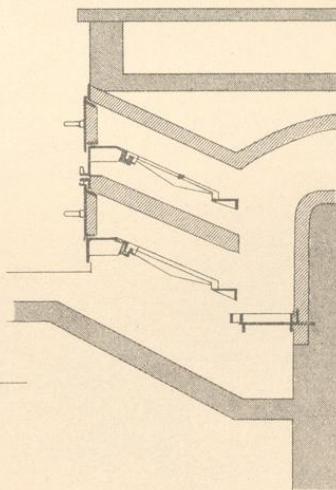
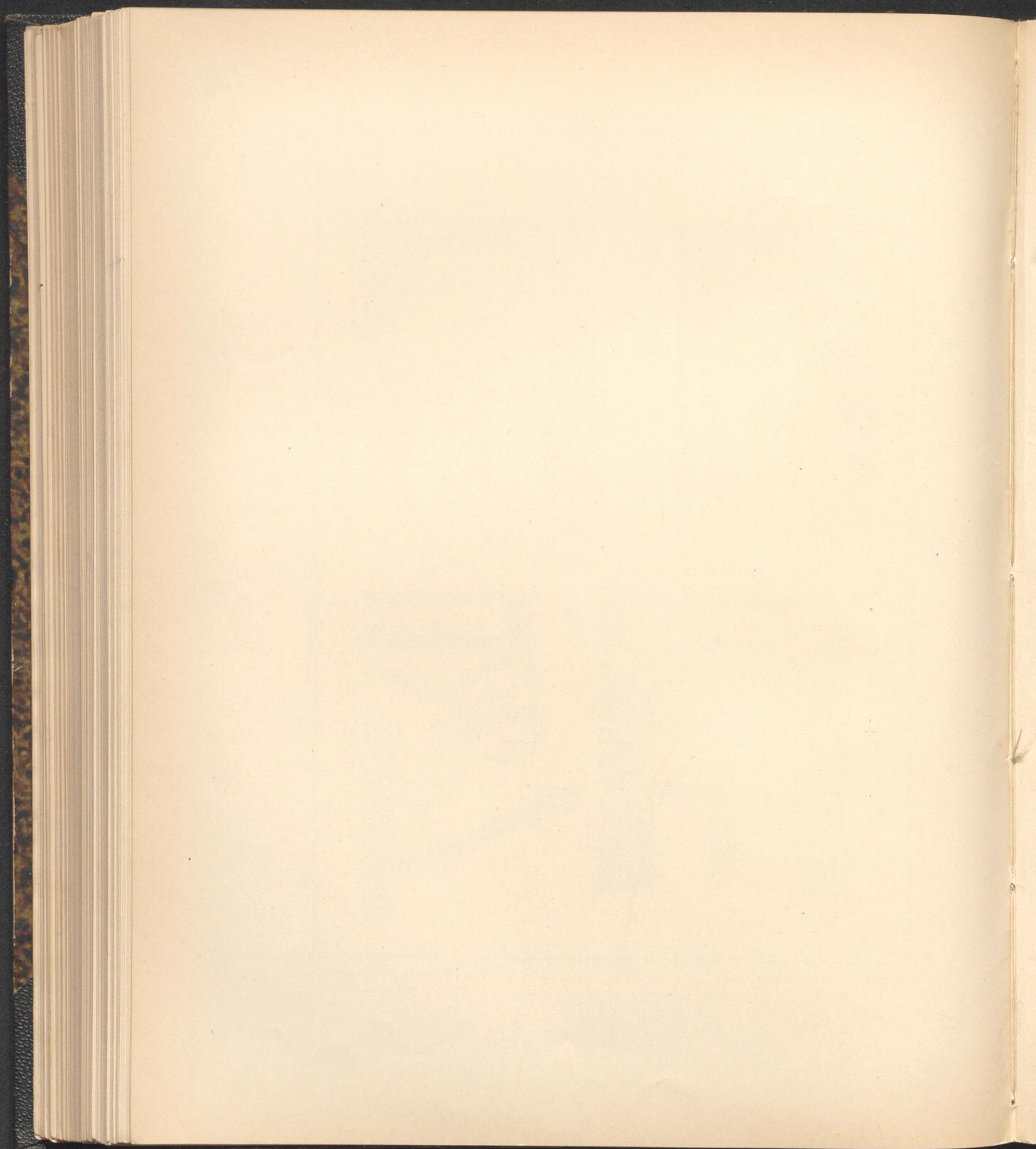
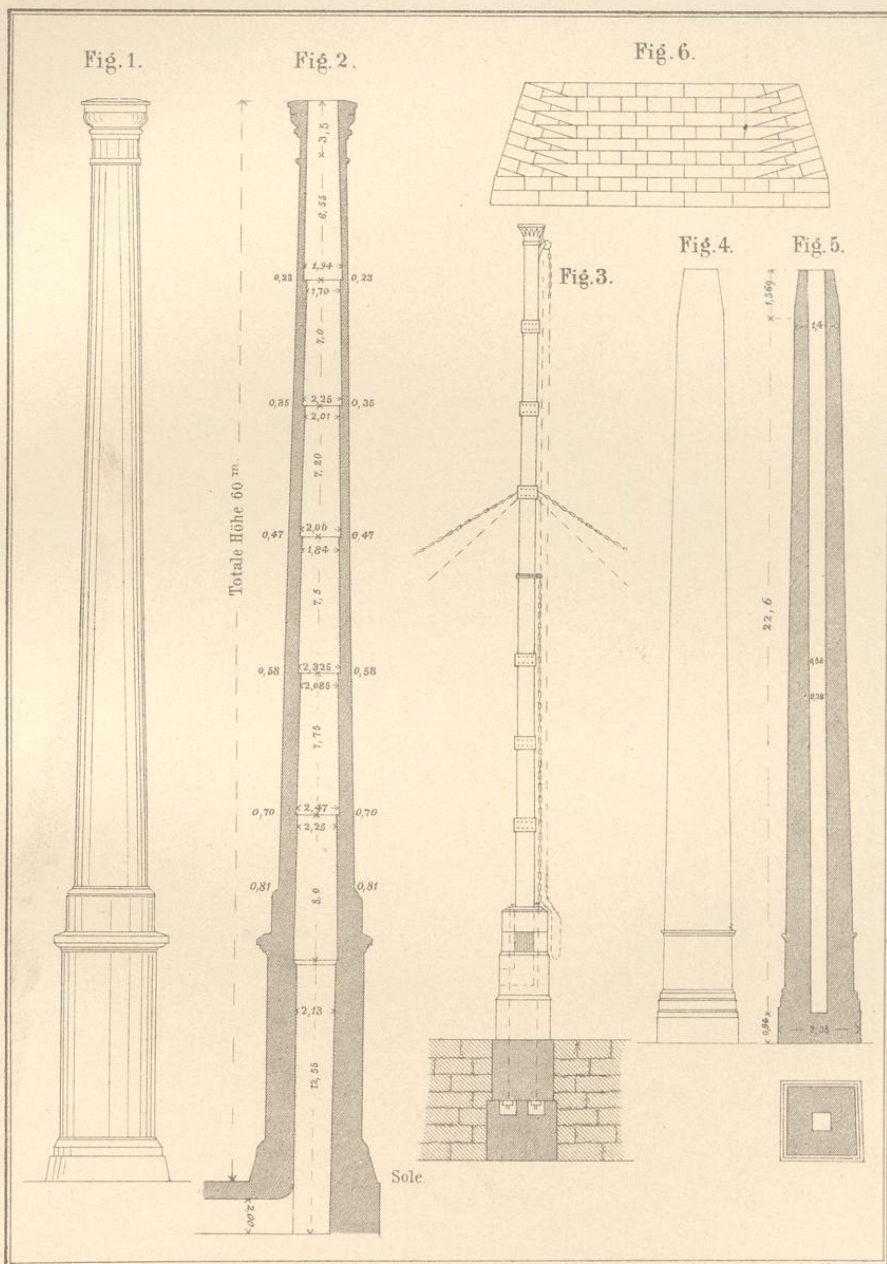
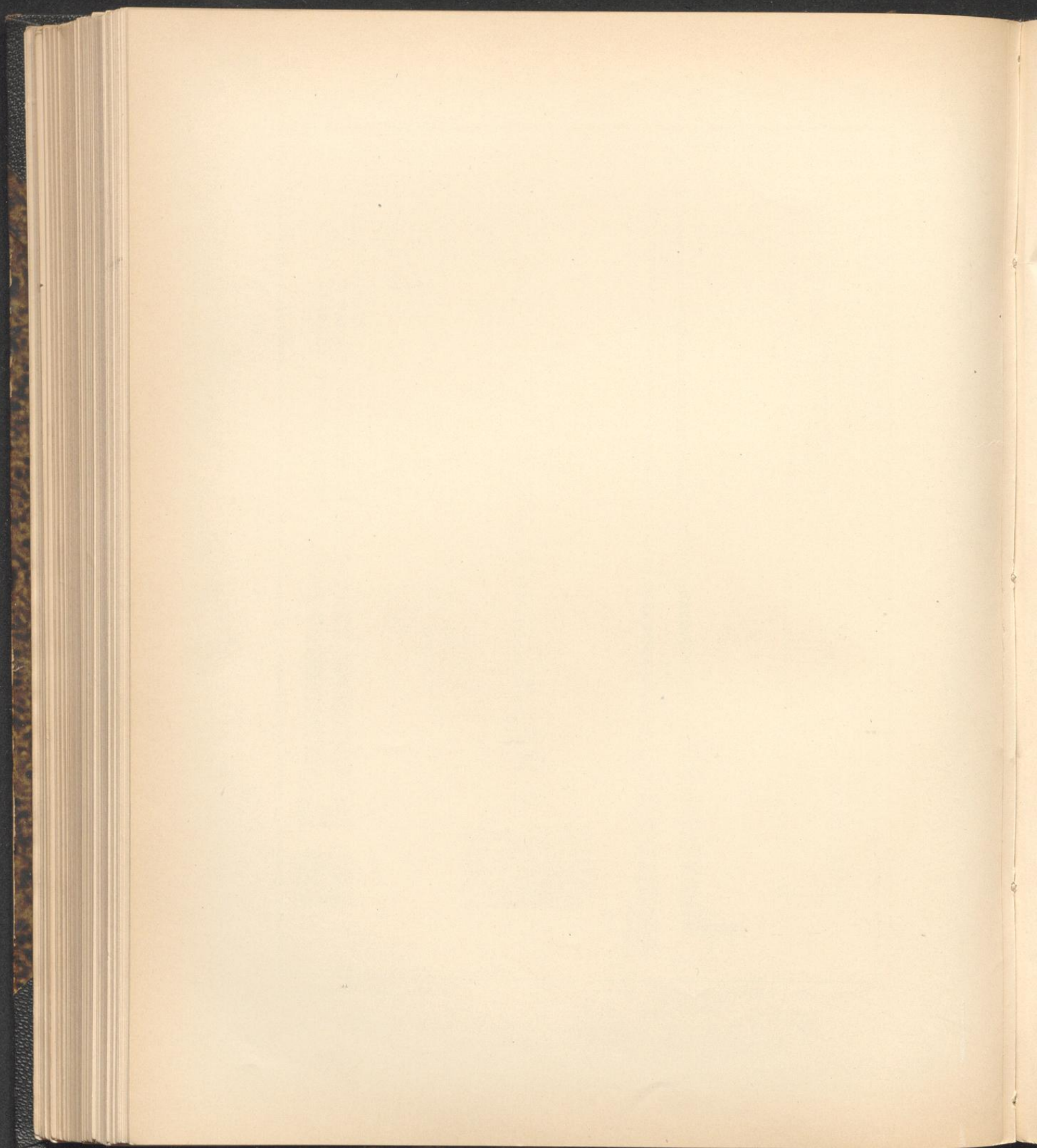


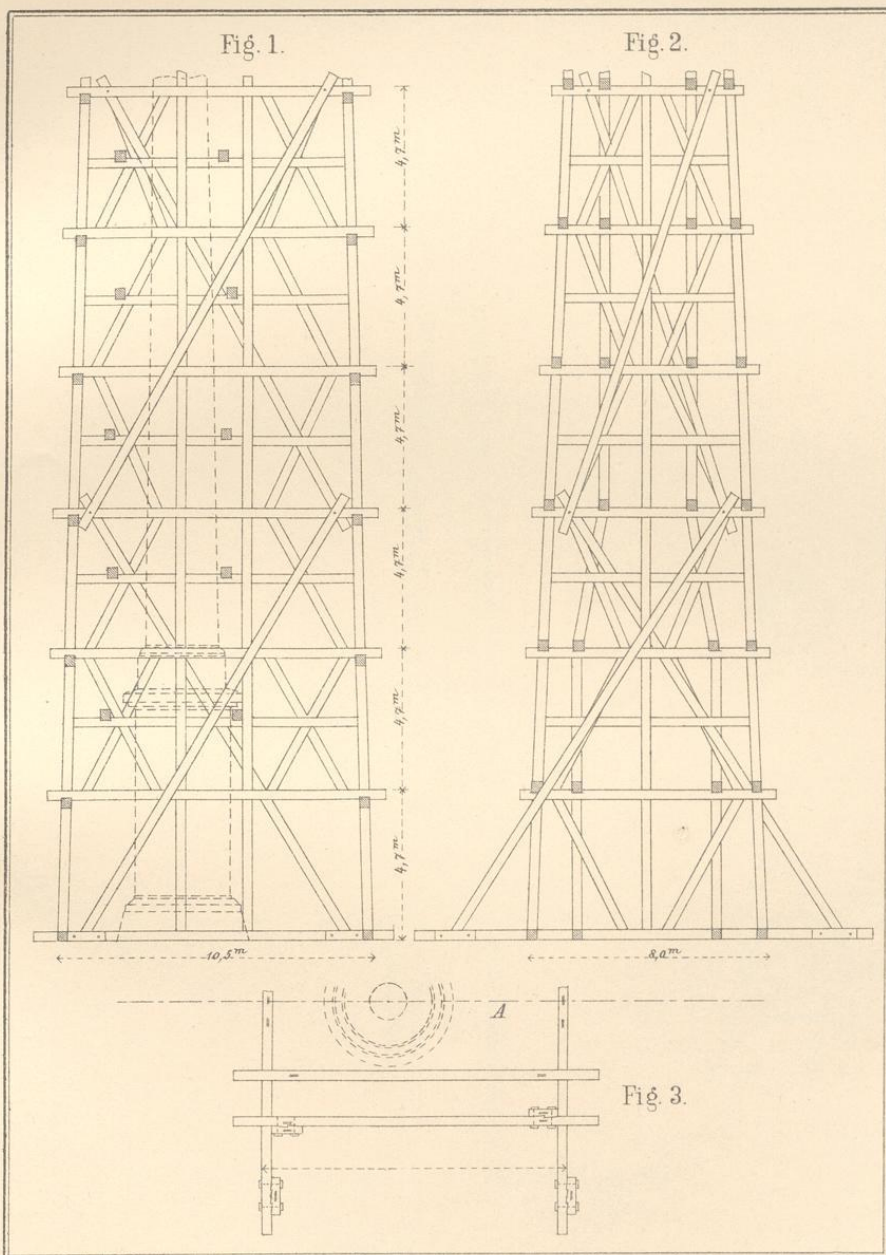
Fig. 4.

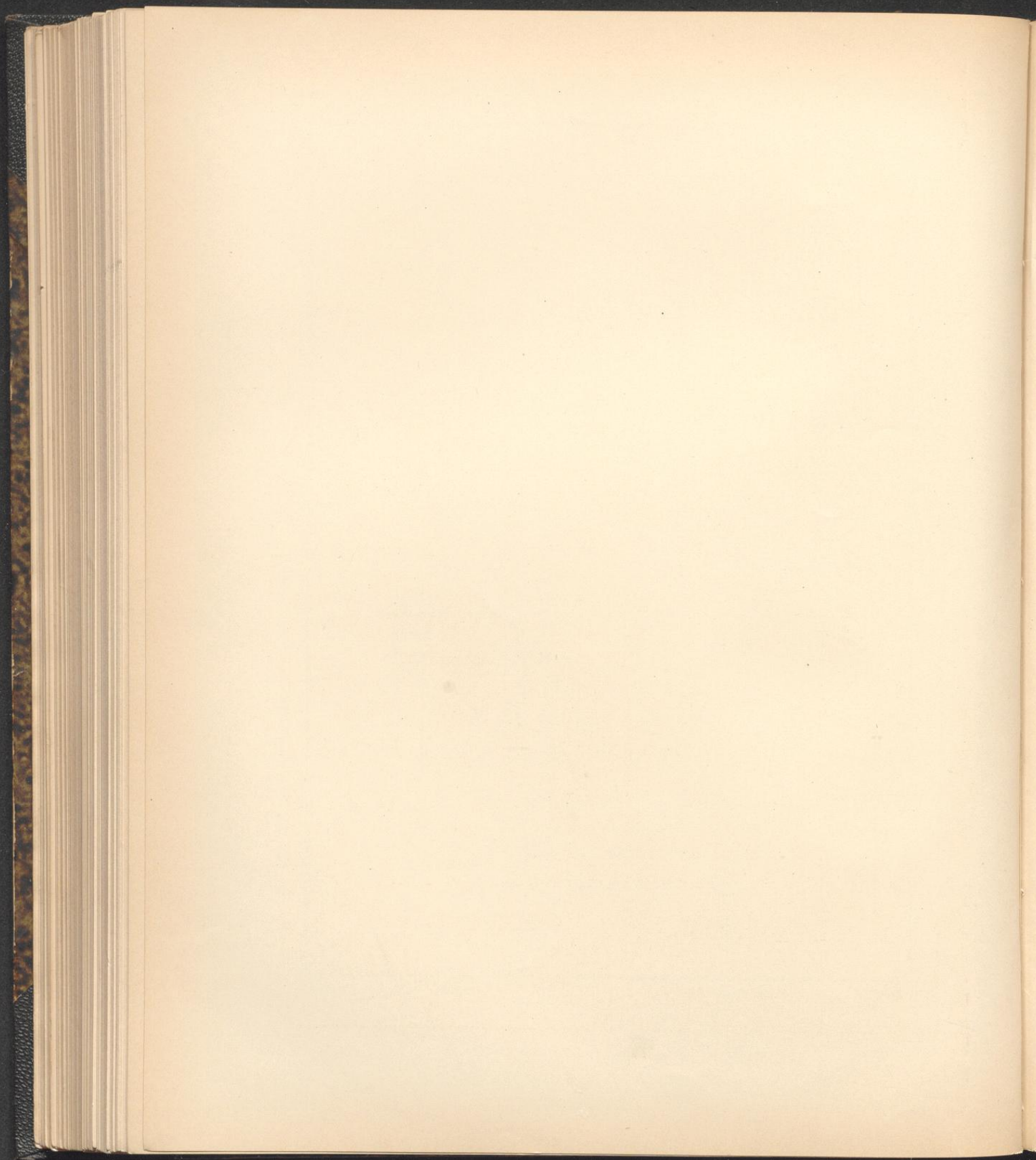


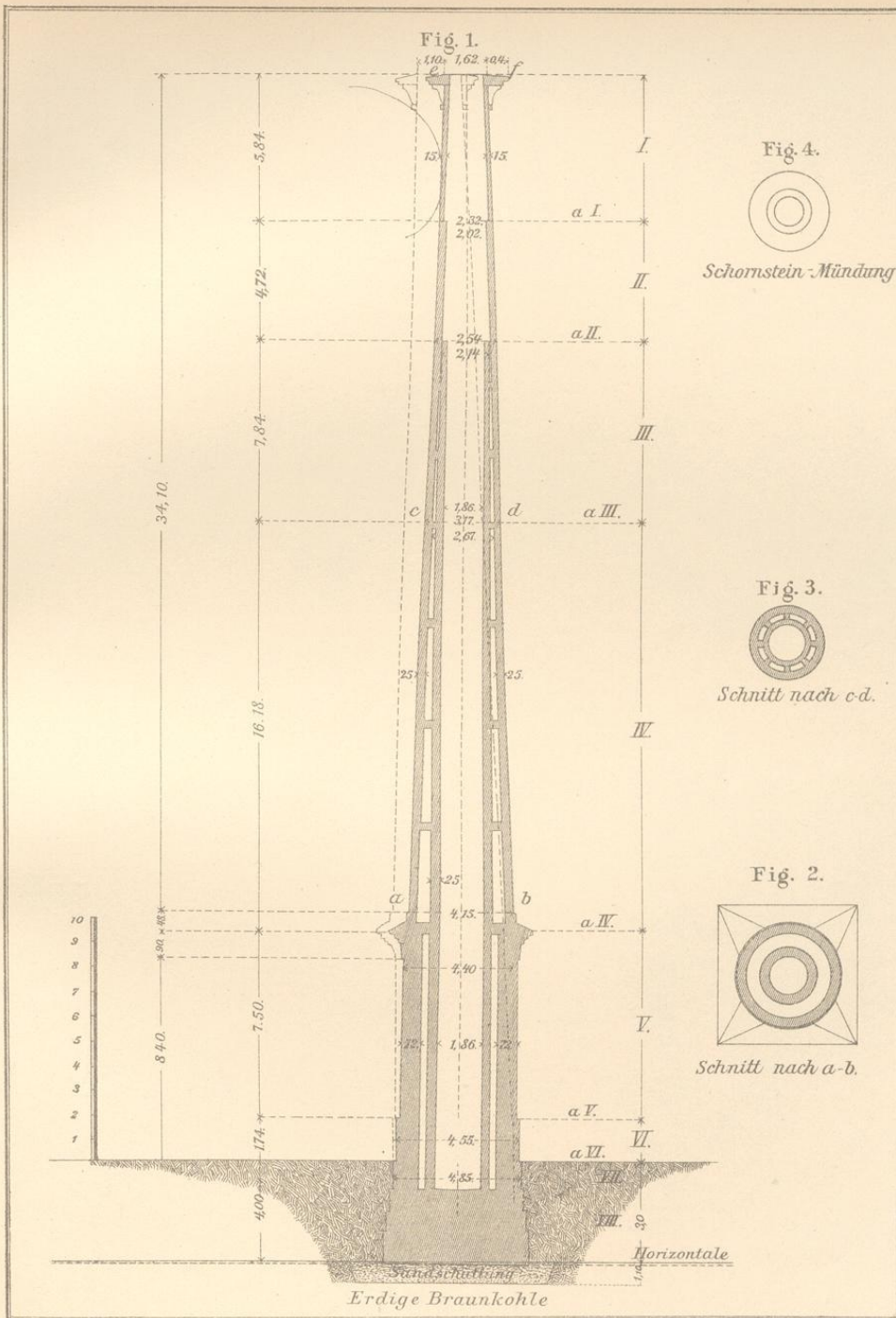


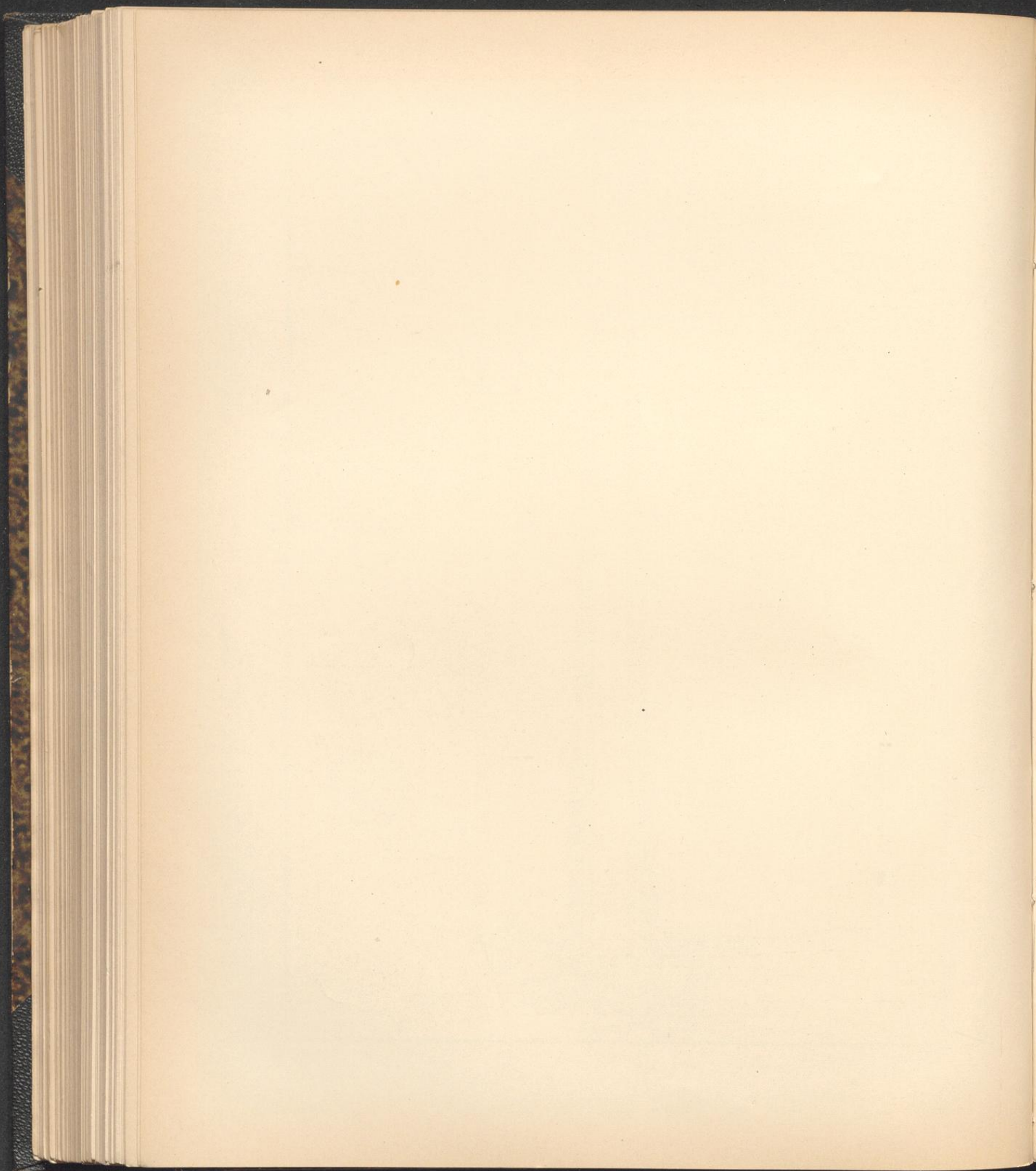


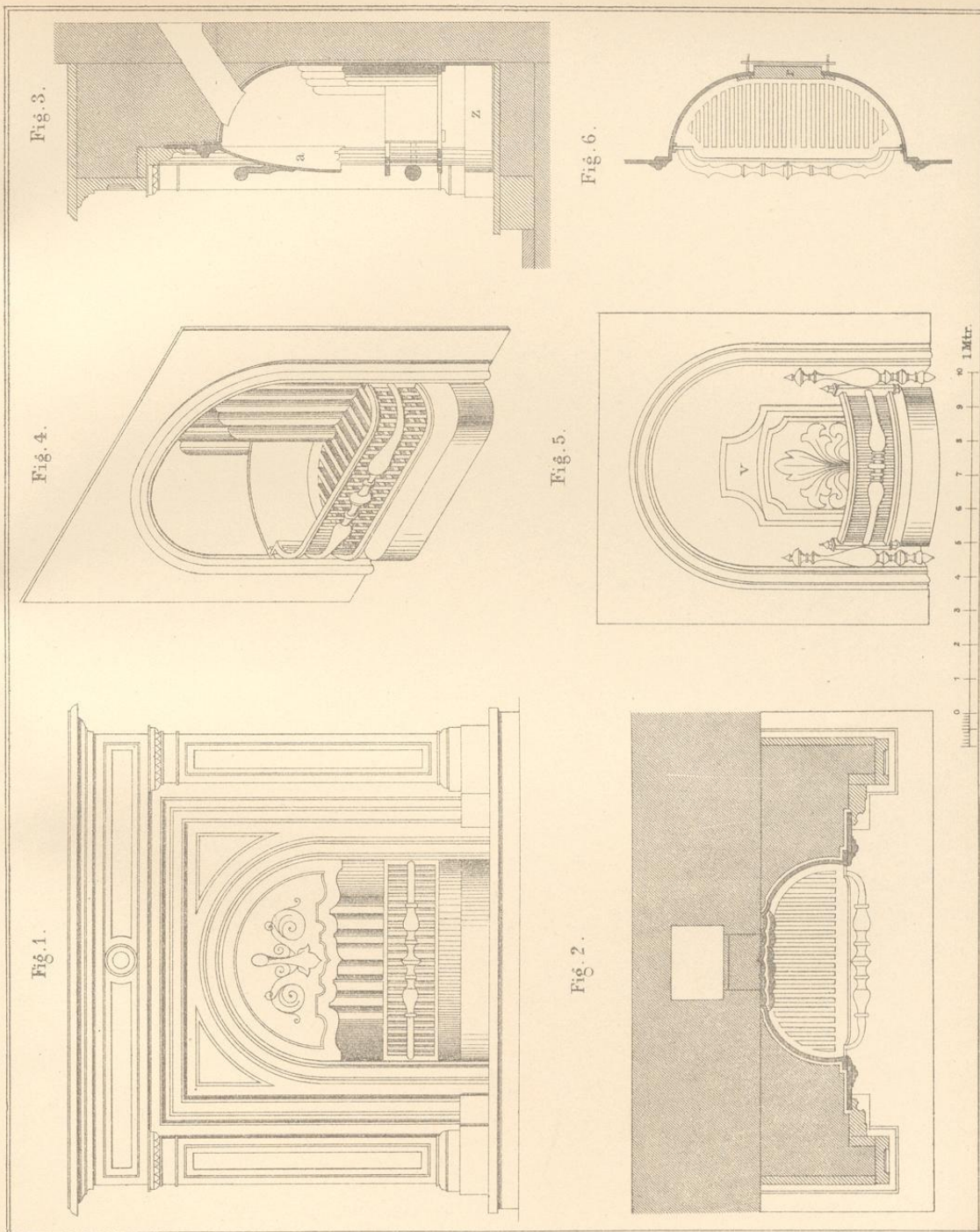






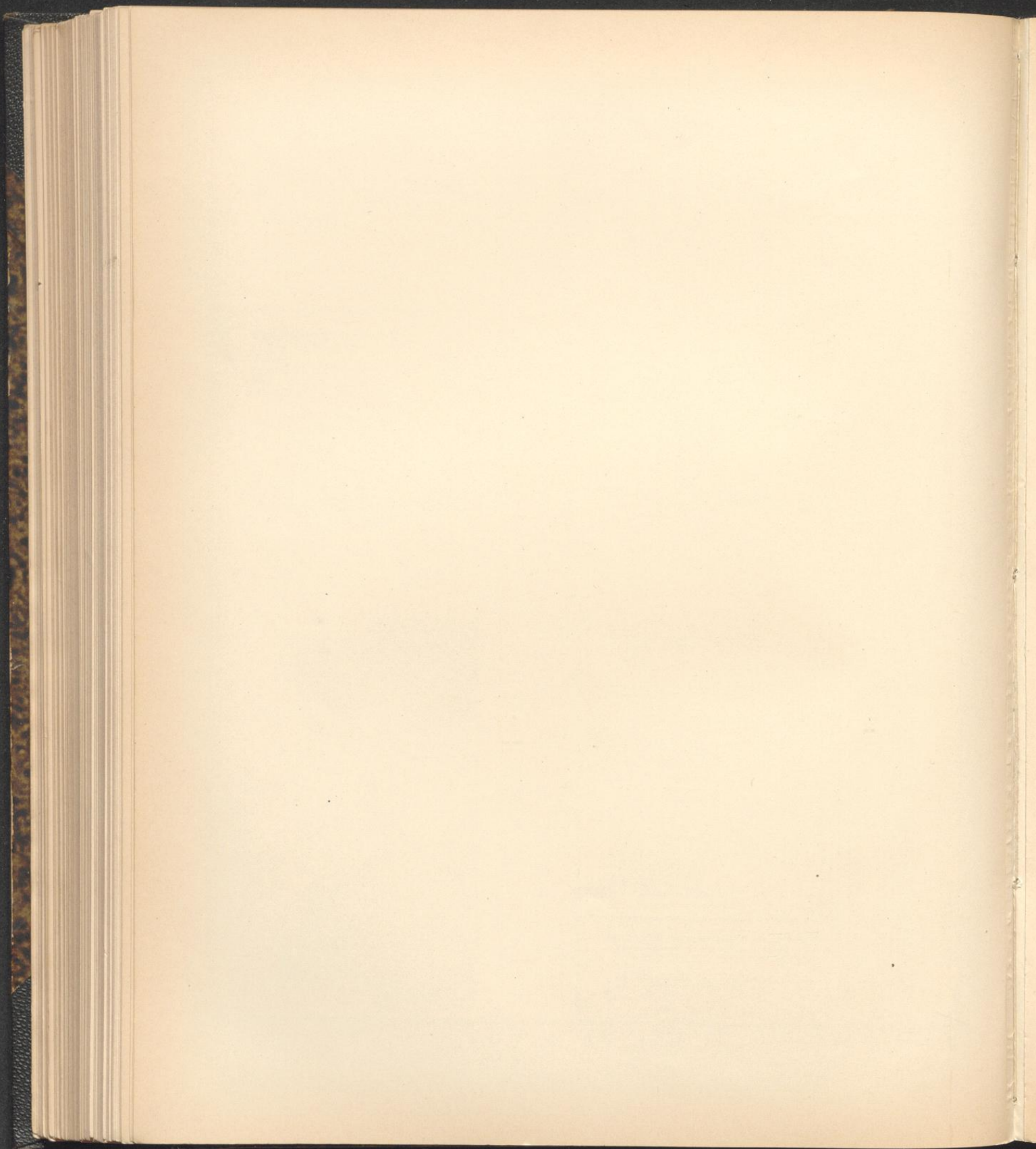






Breymann IV Versch. Konstr. 4. Aufl.

J. M. Gebhardt's Verlag, Leipzig.



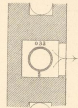
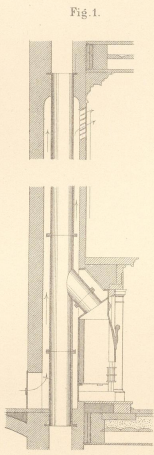


Fig. 4.

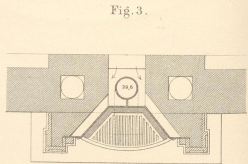
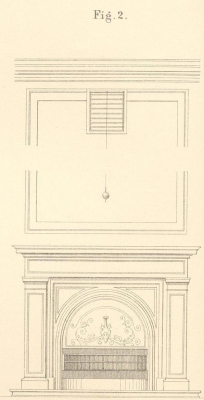


Fig. 3.

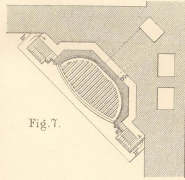
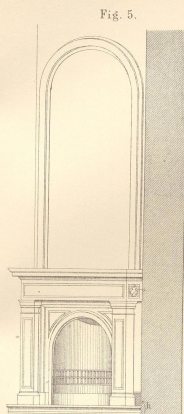


Fig. 7.

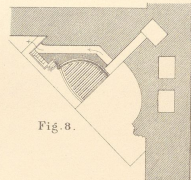
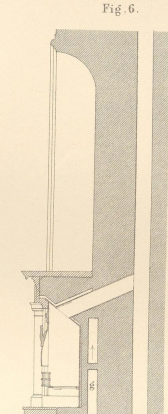


Fig. 8.



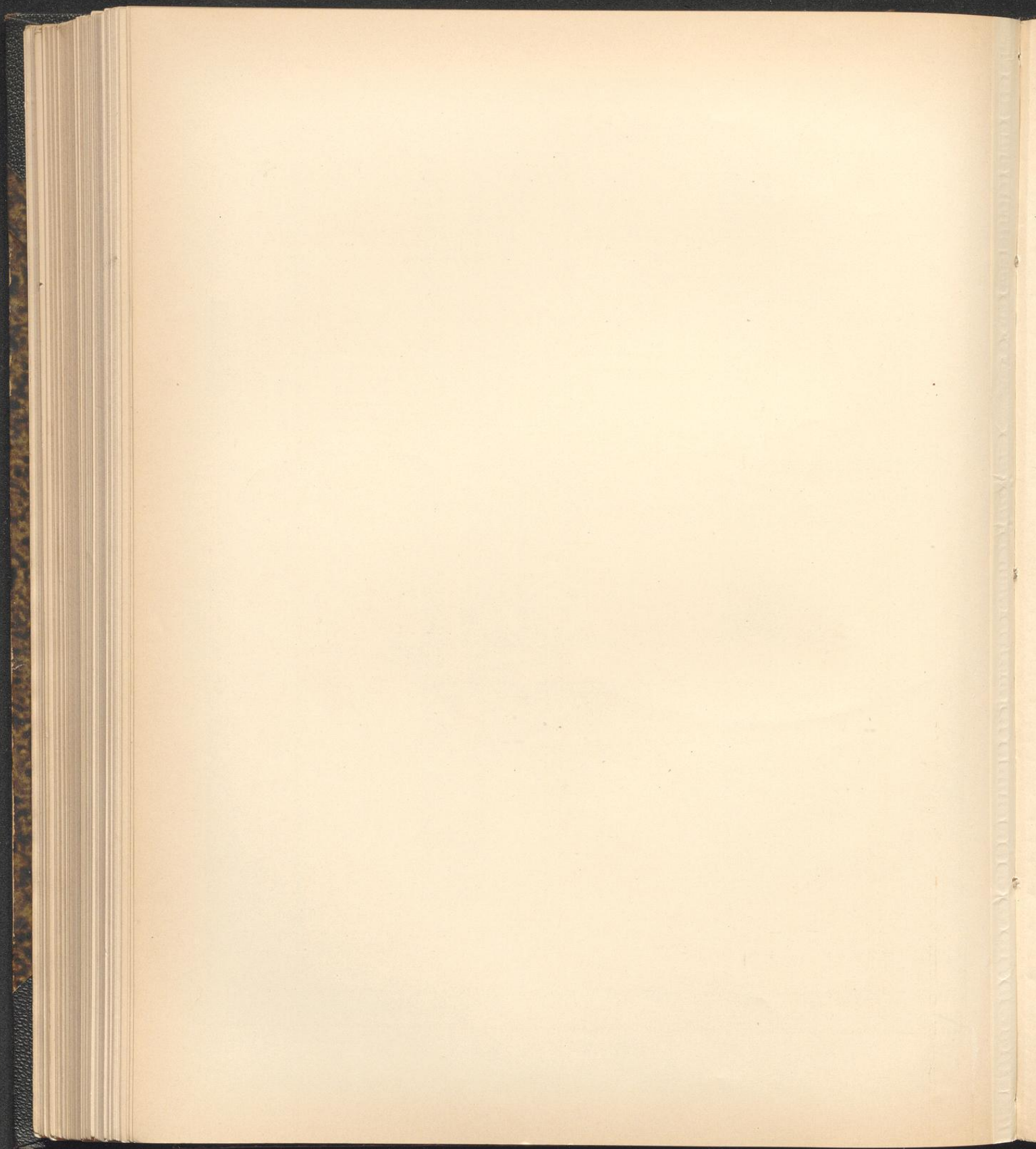


Fig. 5.

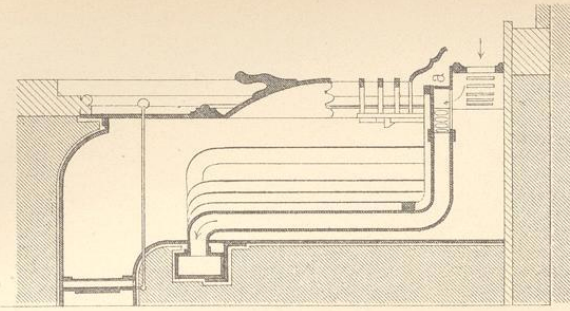


Fig. 4.

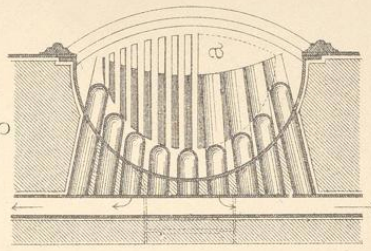


Fig. 3.

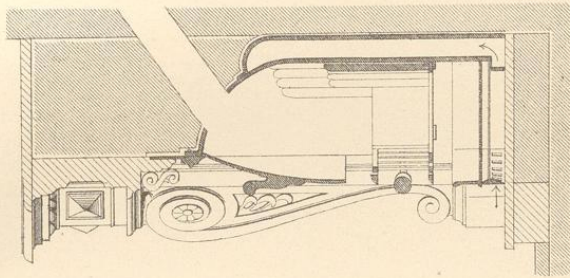


Fig. 6.

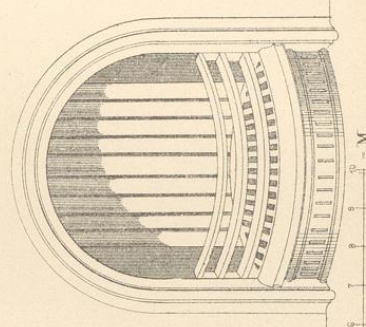


Fig. 2.

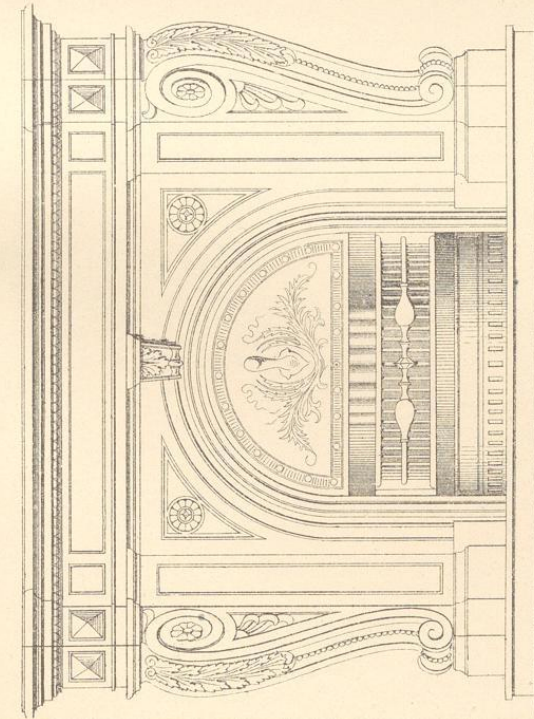
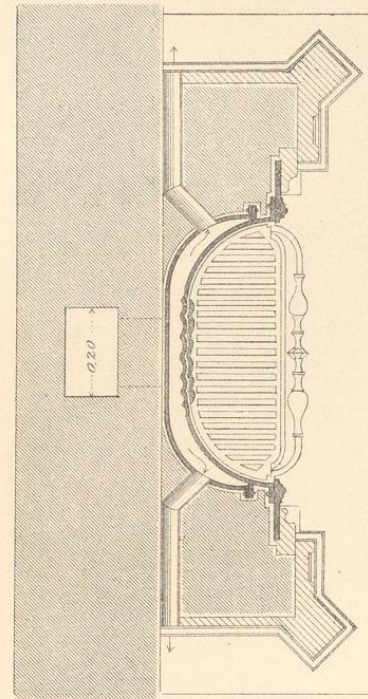


Fig. 1.



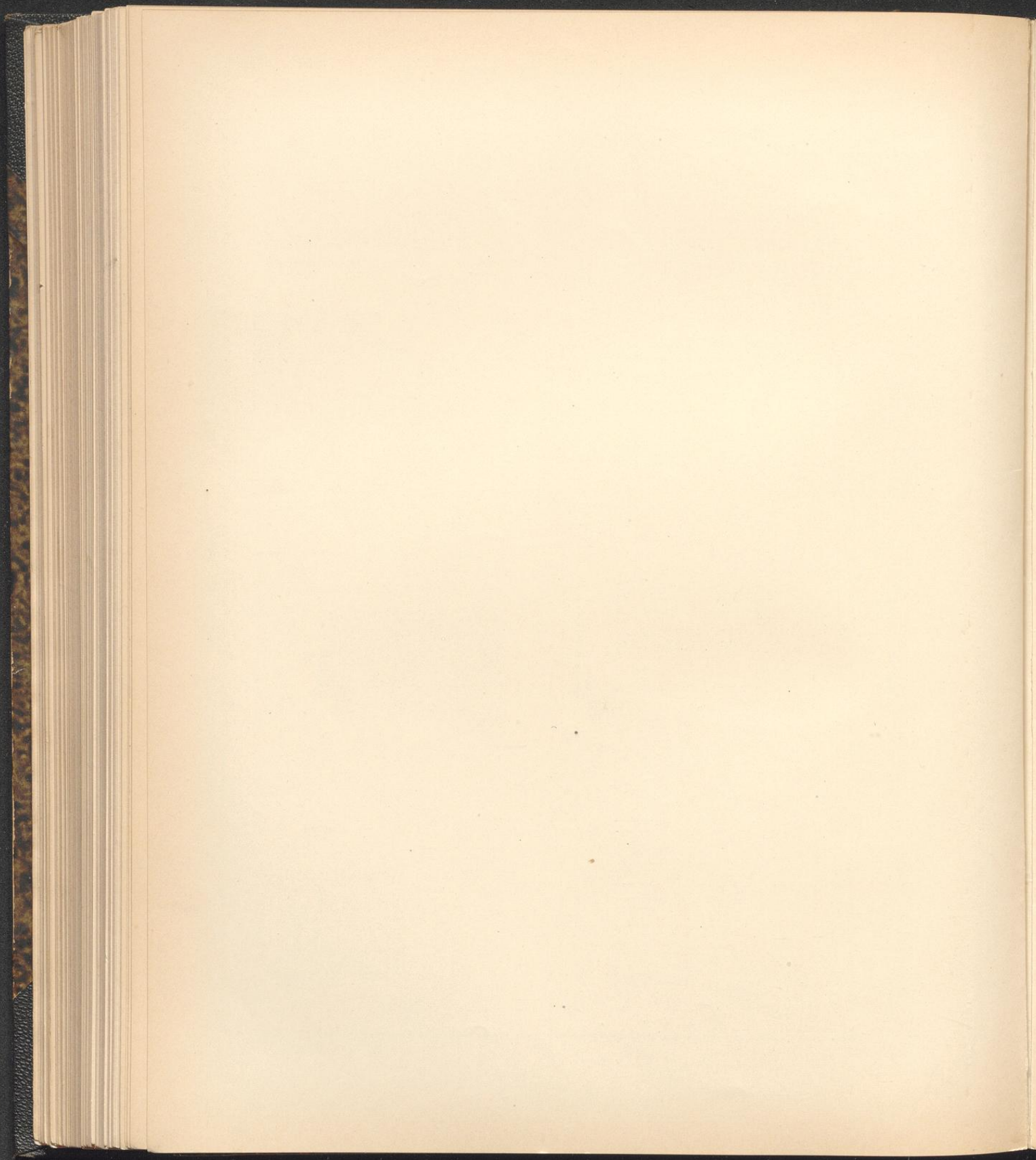


Fig. 1.

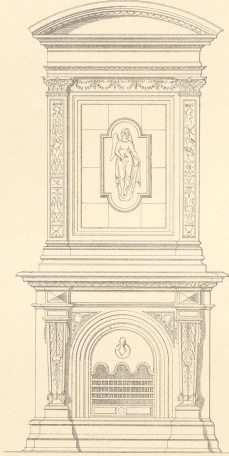


Fig. 2.

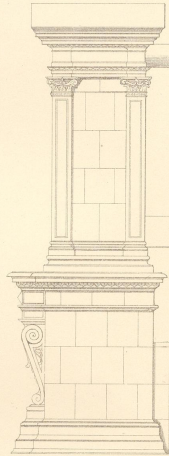


Fig. 3.

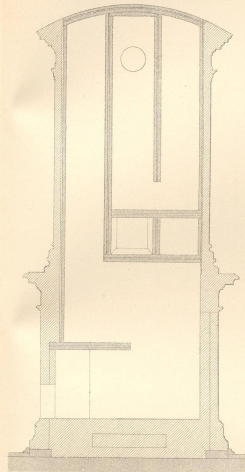


Fig. 4.

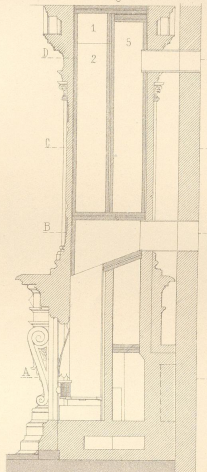


Fig. 5.

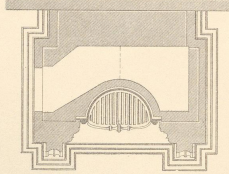


Fig. 6.

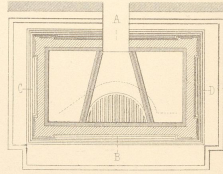


Fig. 7.

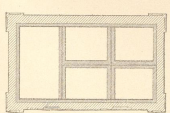
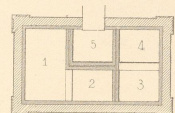
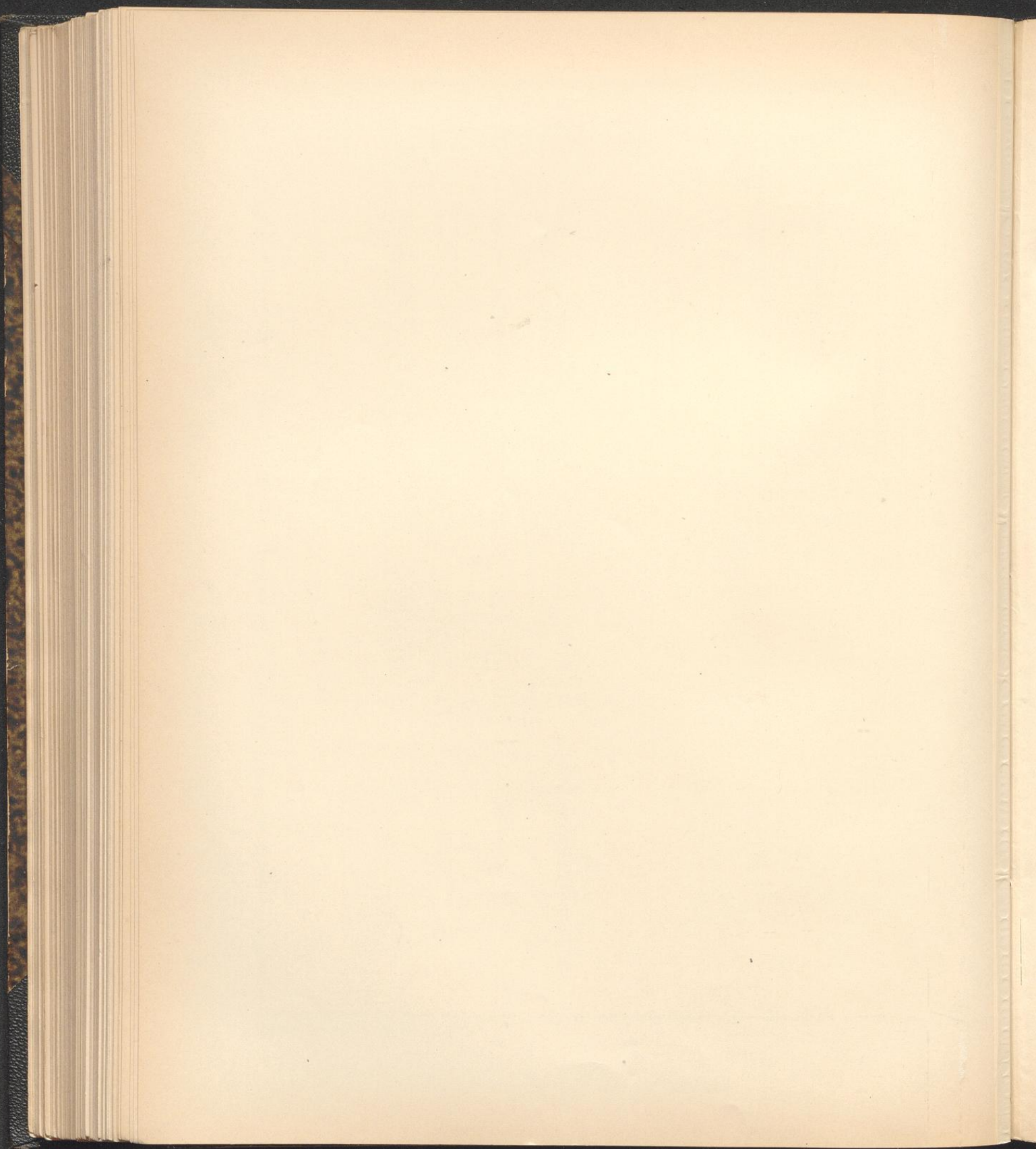
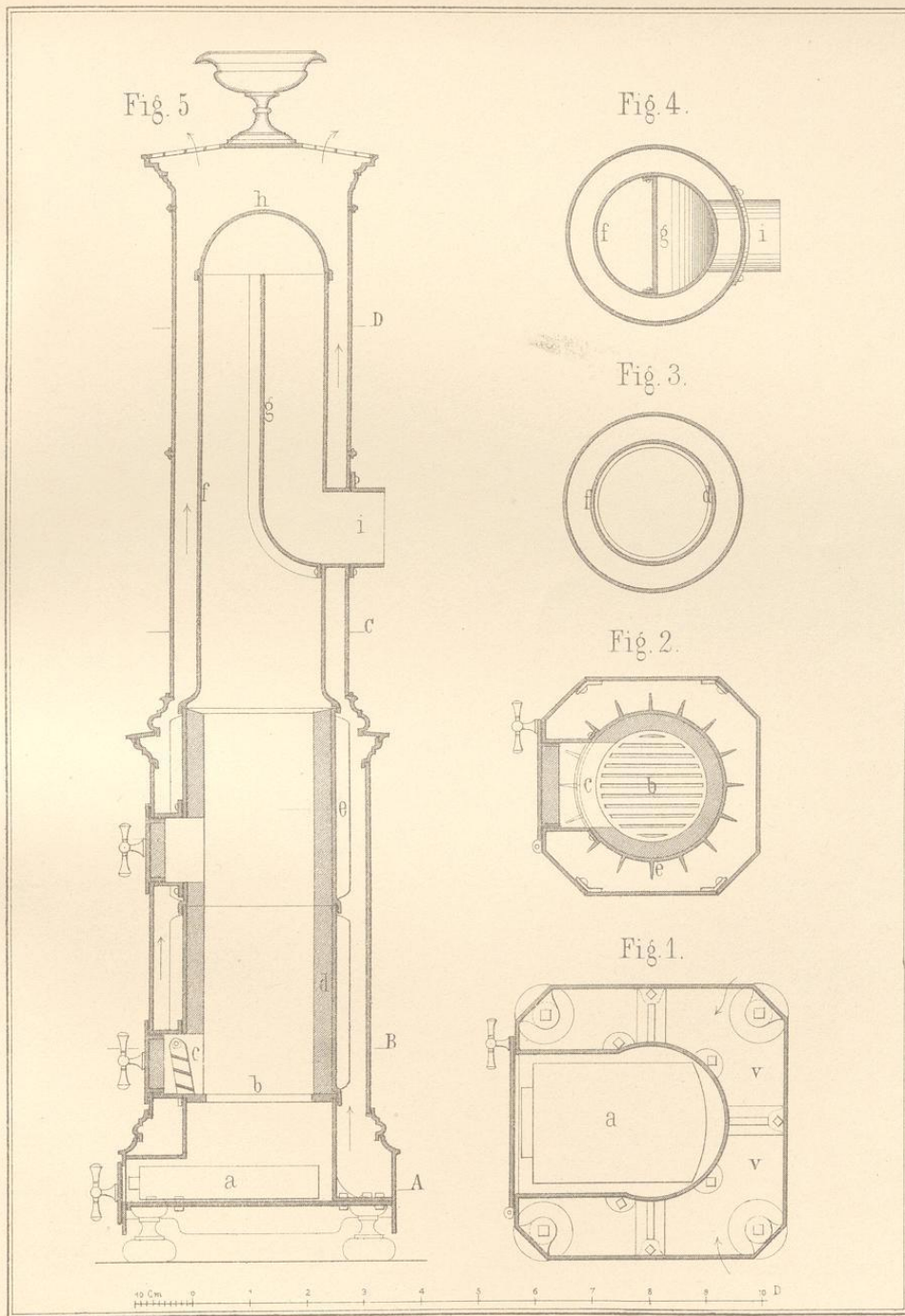


Fig. 8.

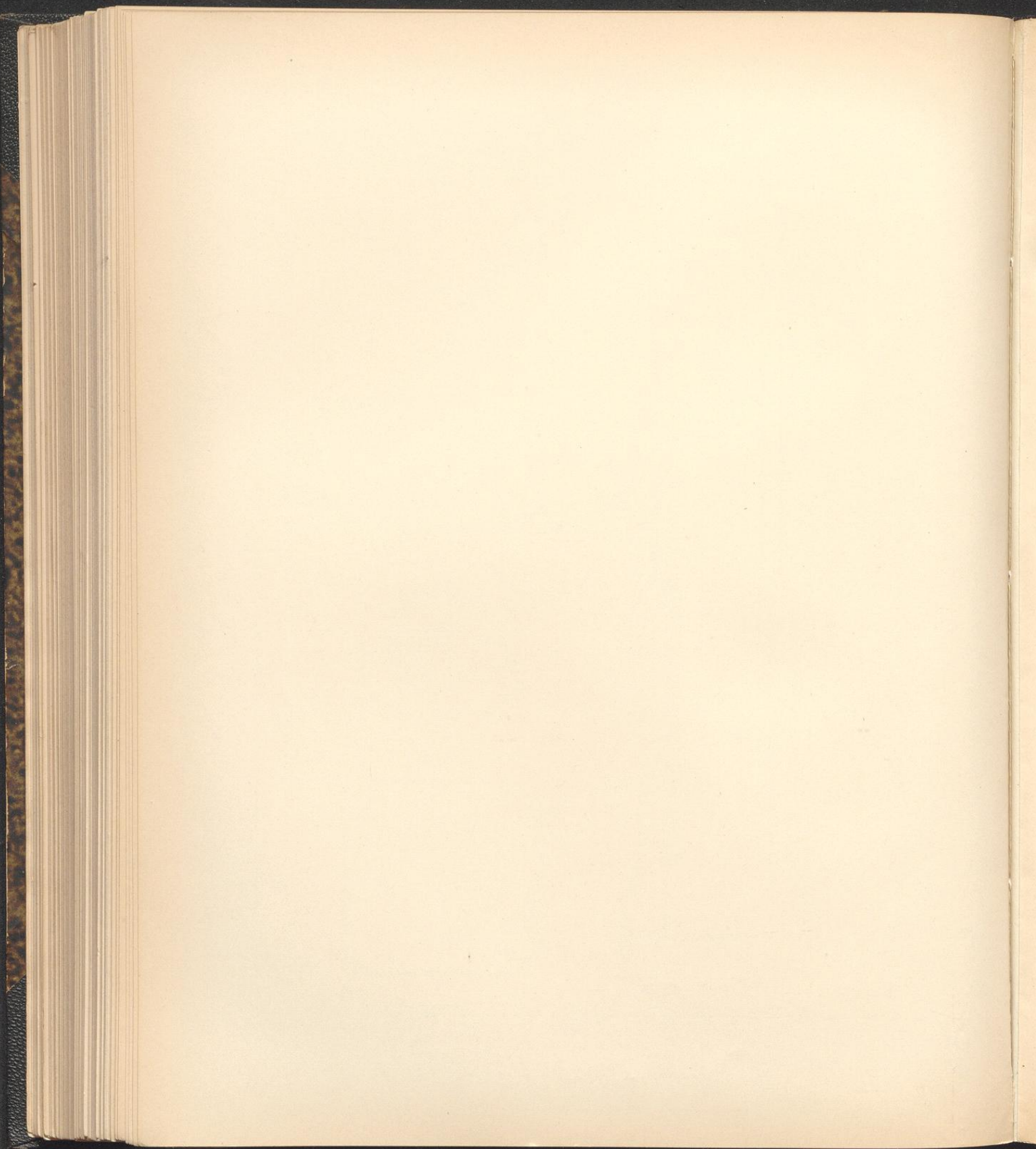


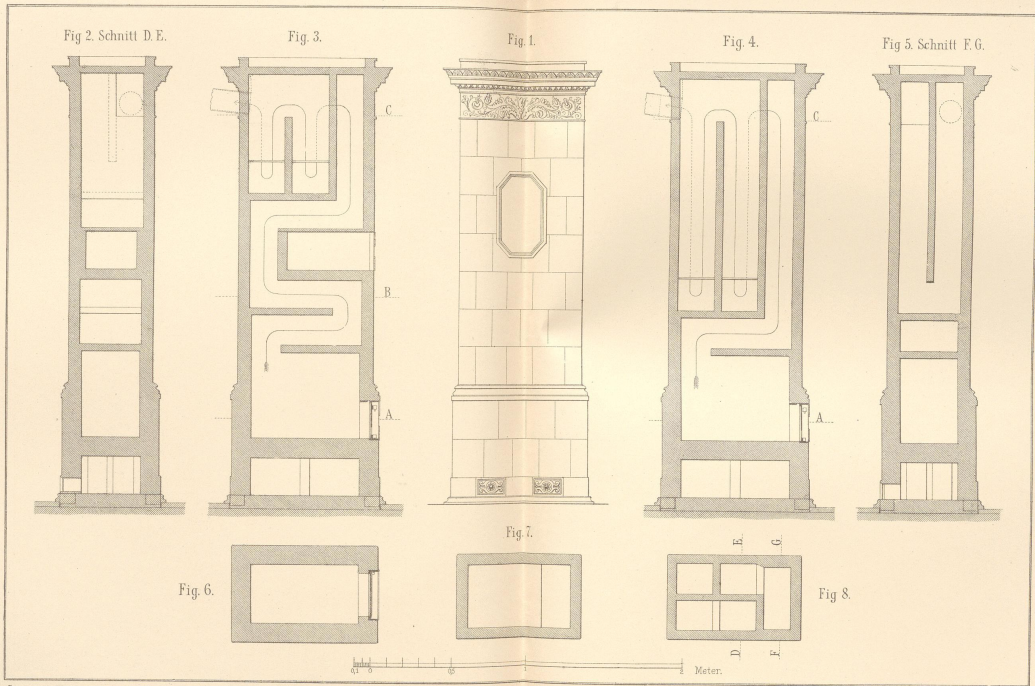


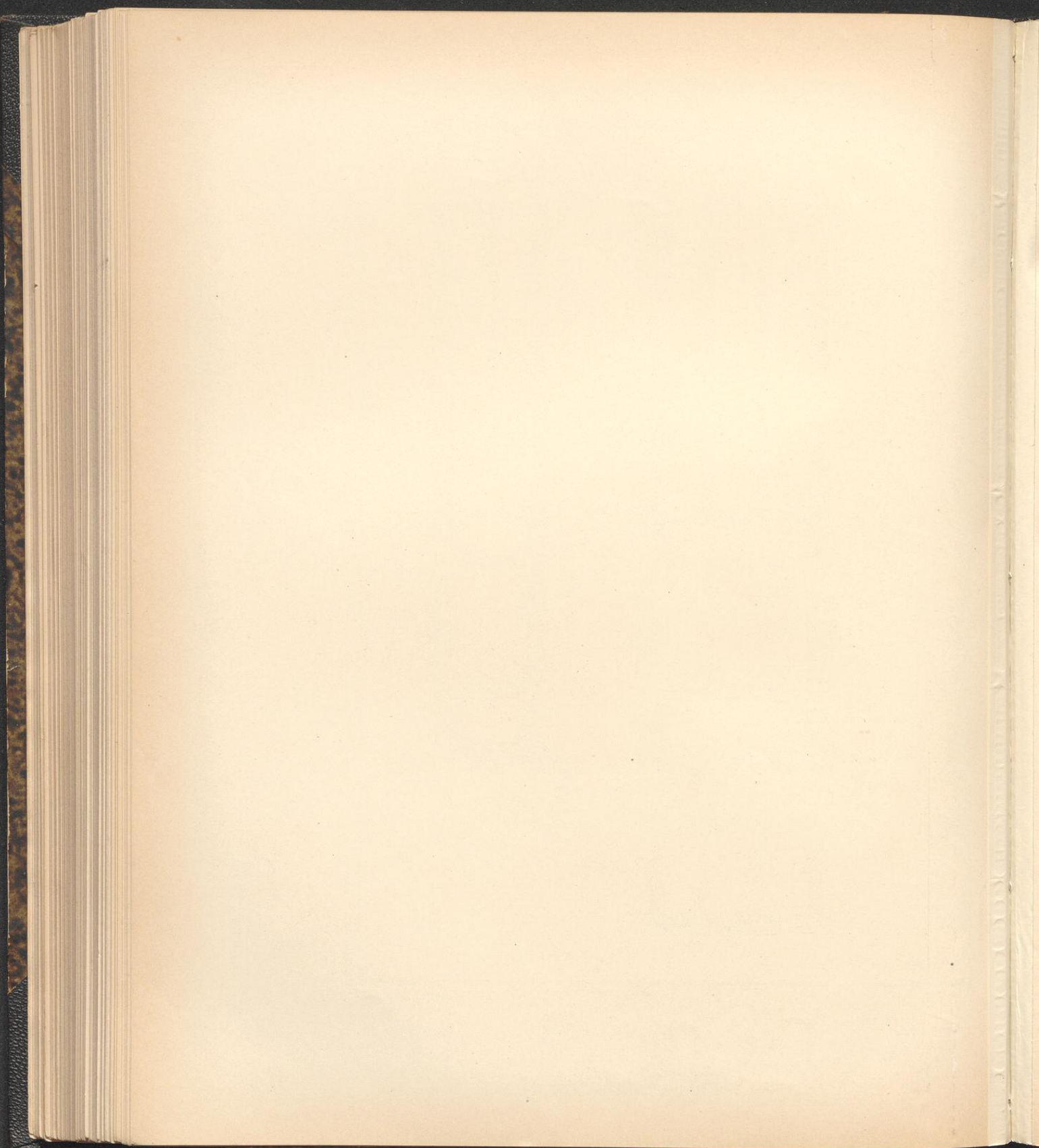


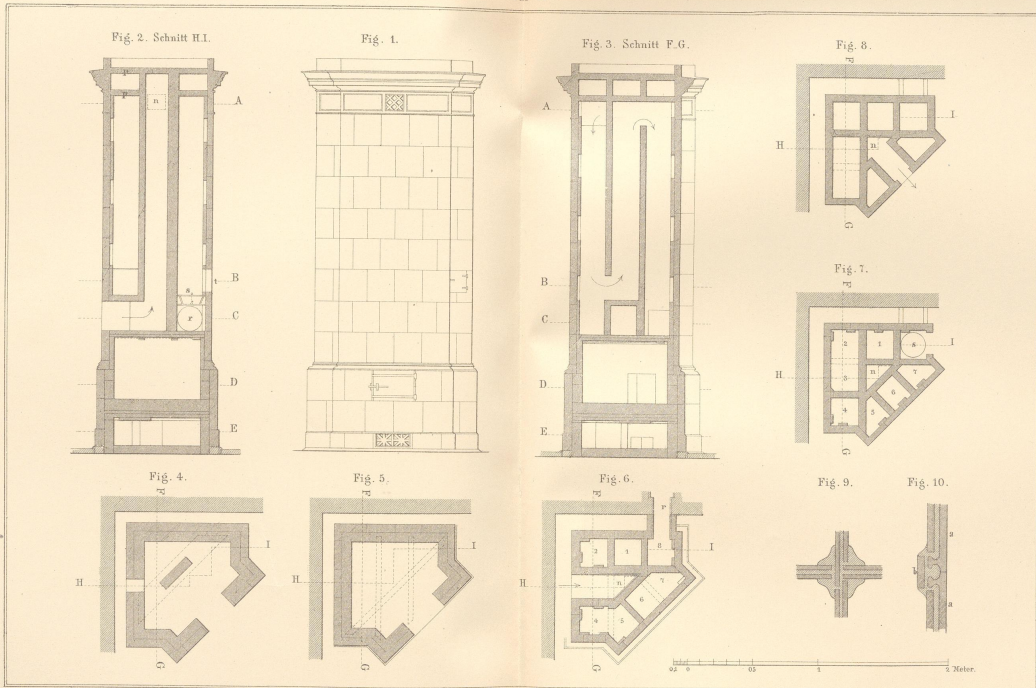
Breymann, IV Versch. Konstr. 4. Aufl.

J.M. Gebhardt's Verlag, Leipzig



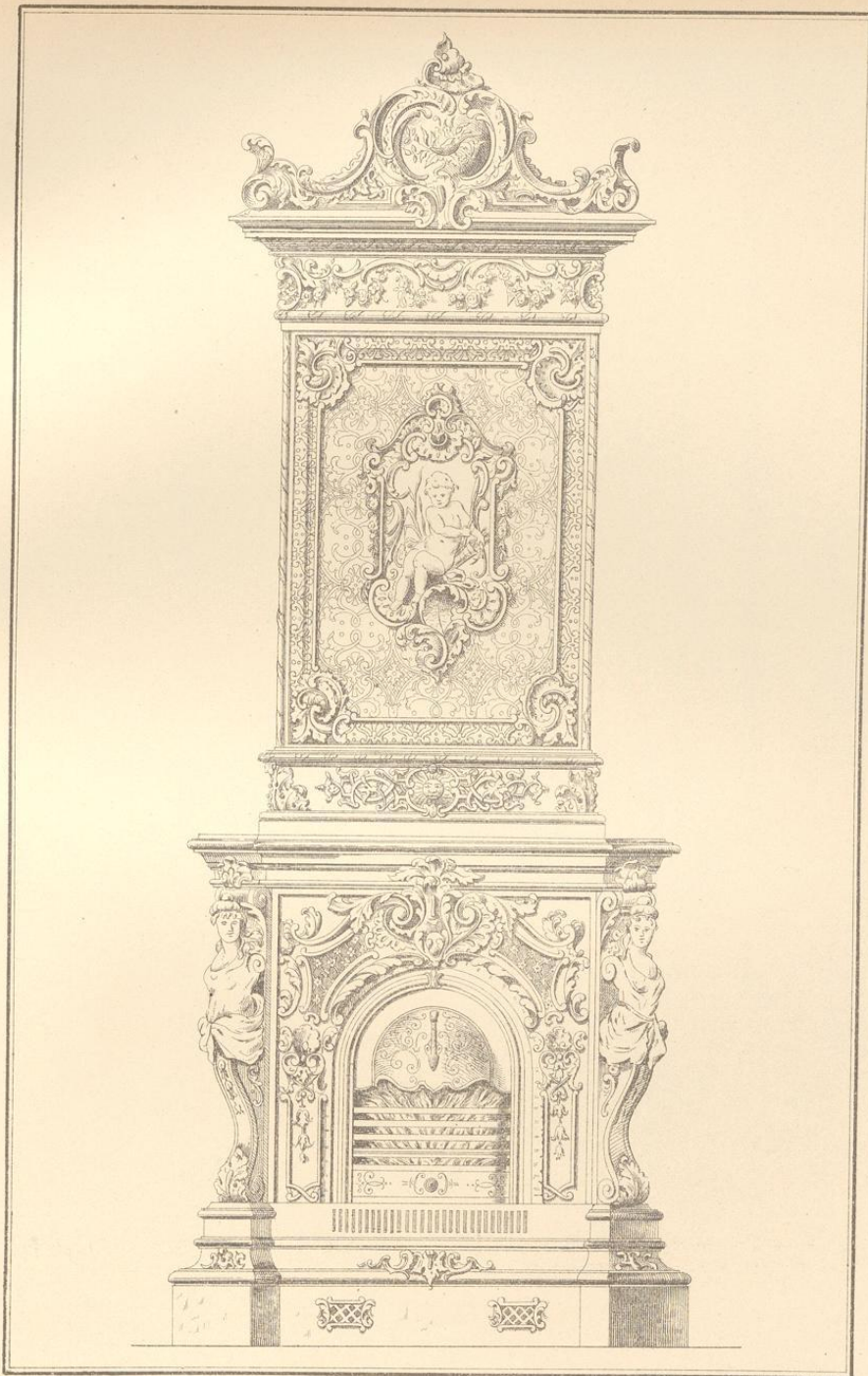






Breymann W. Versch. Konste 4. Aufl.

J.M. Gebhardt's Verlag, Leipzig.



Breyman IV Versch Konstr 4. Aufl.

J M Gebhardt's Verlag, Leipzig.

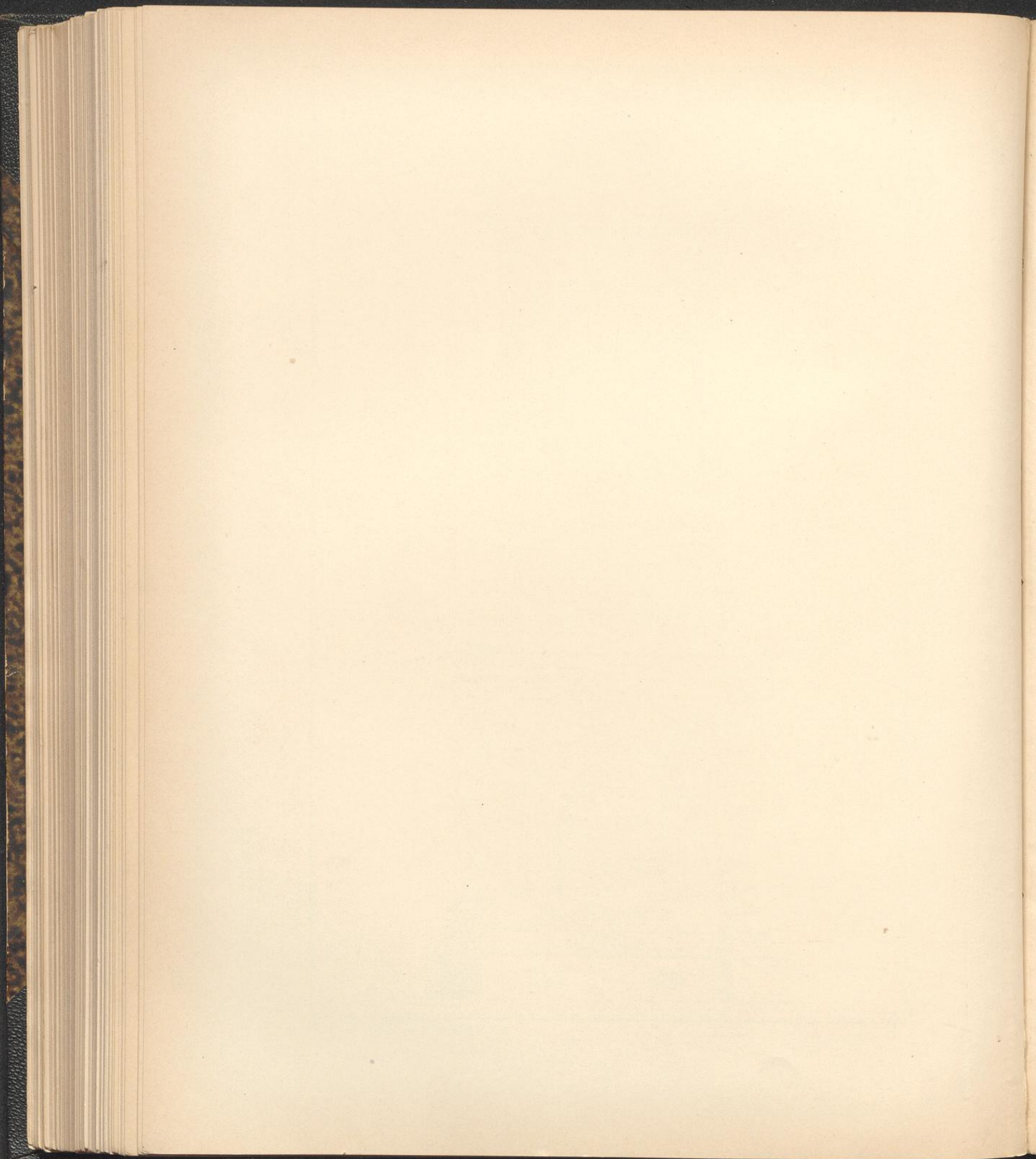


Fig. 2.
Schnitt C-D.

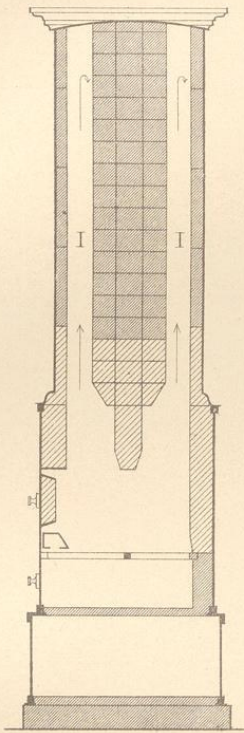


Fig. 3.
Schnitt E-F.

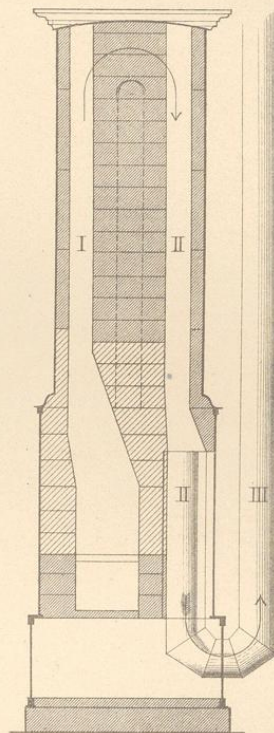


Fig 1.

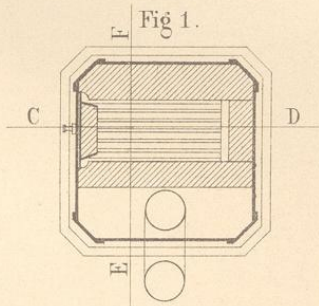
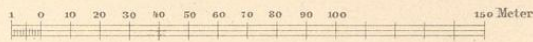
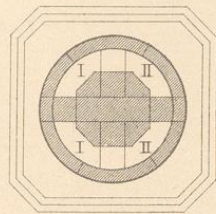
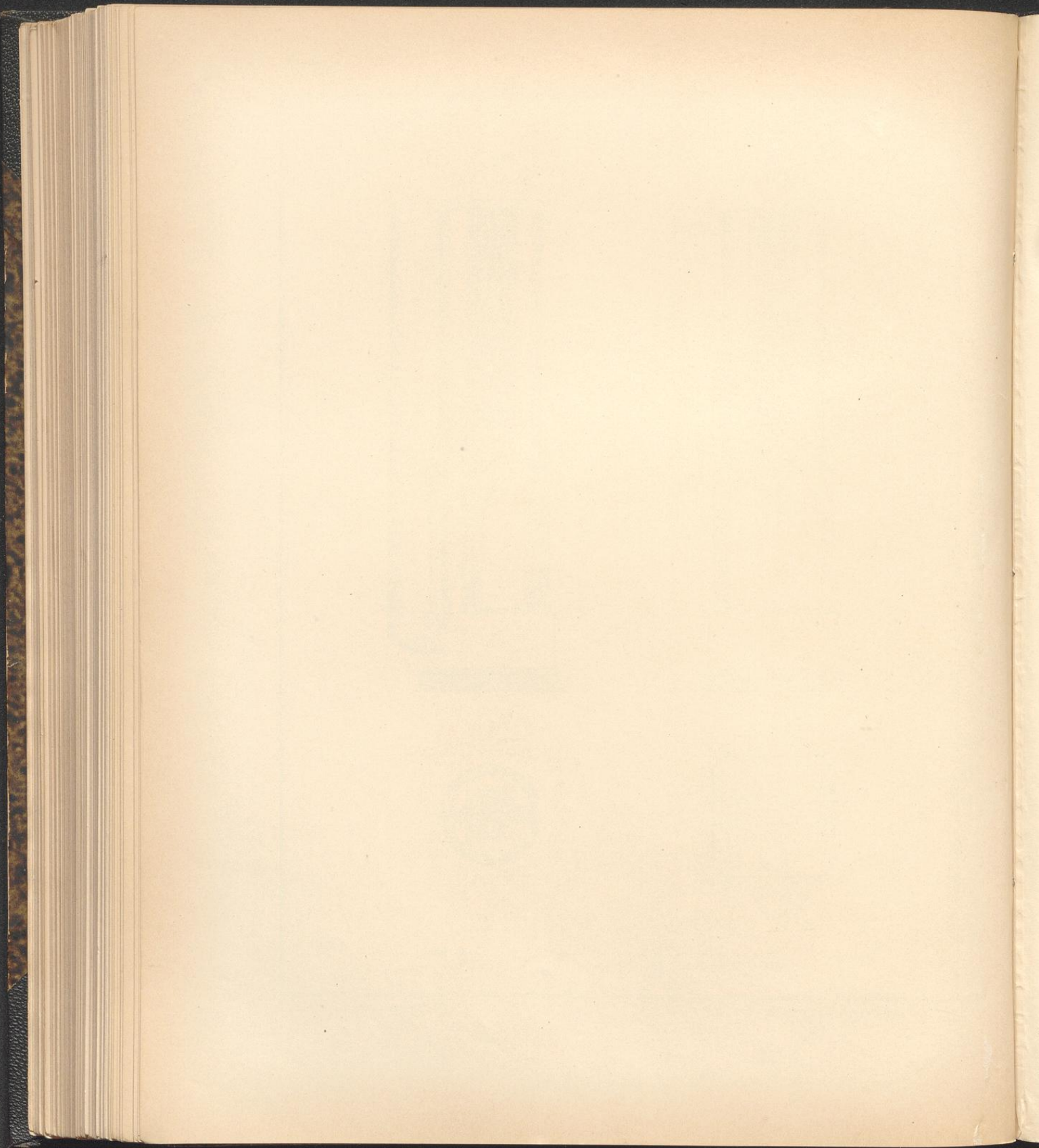
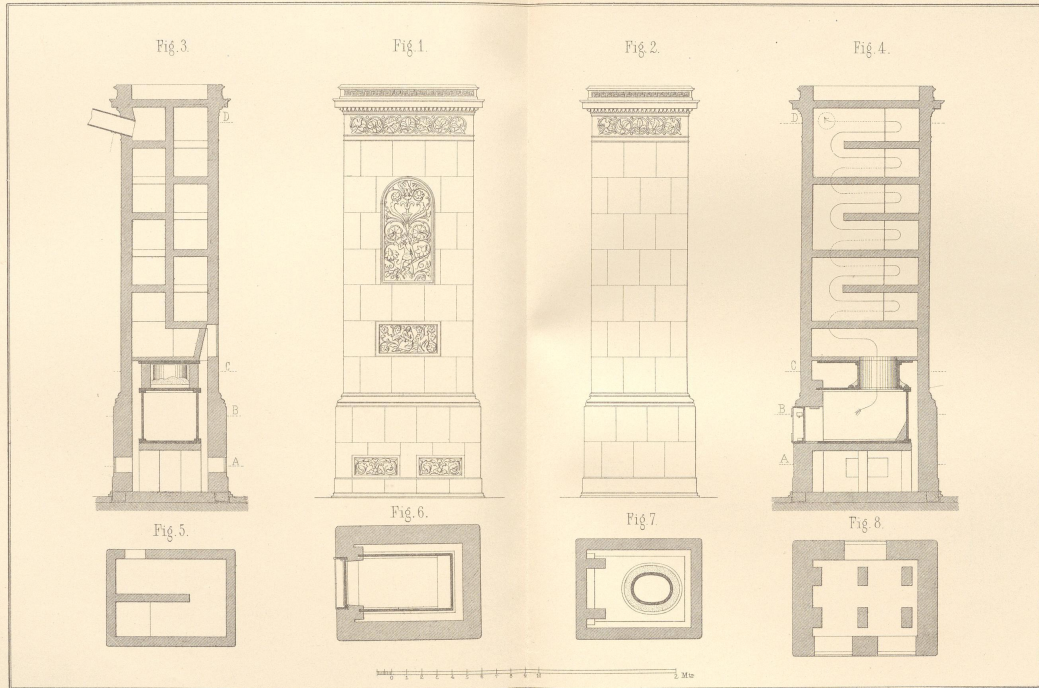
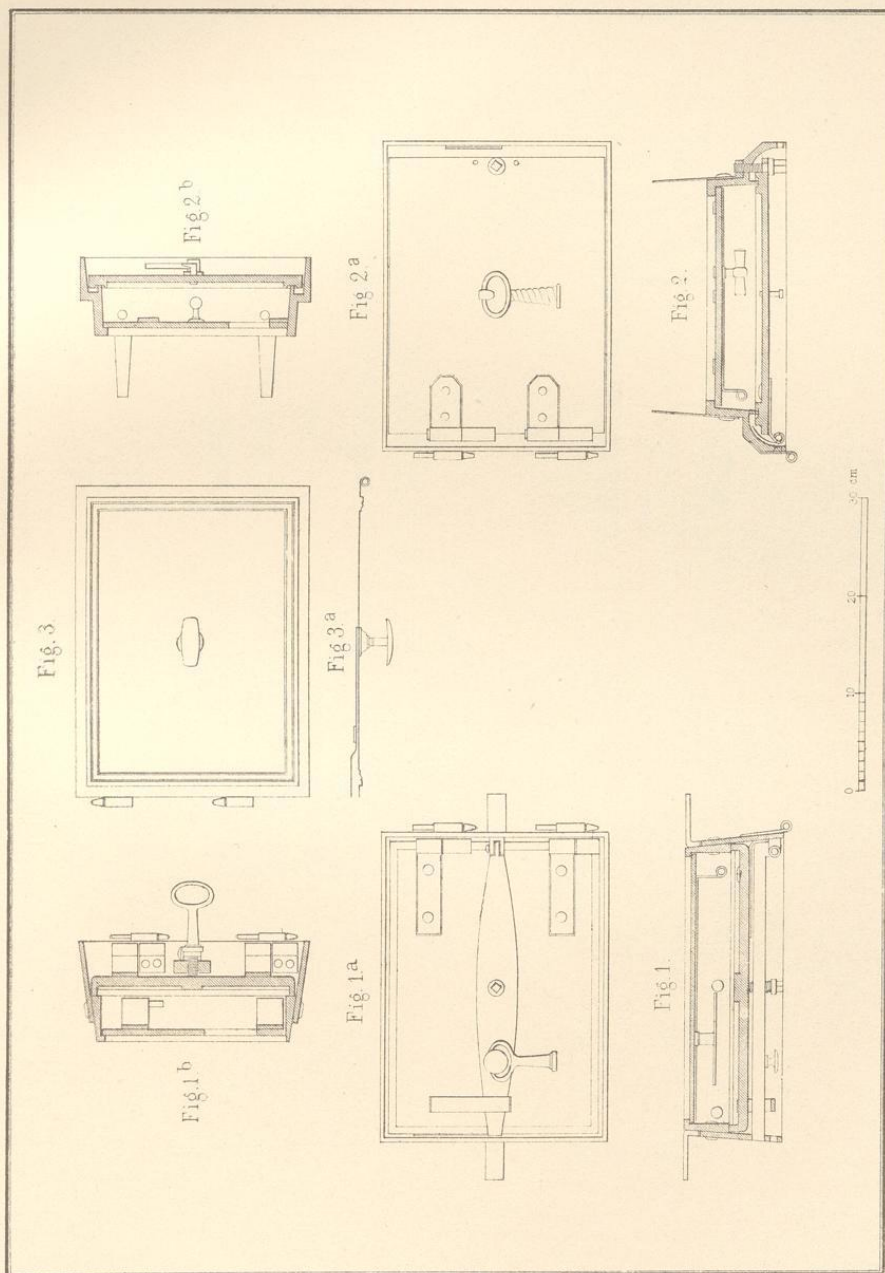


Fig. 4.









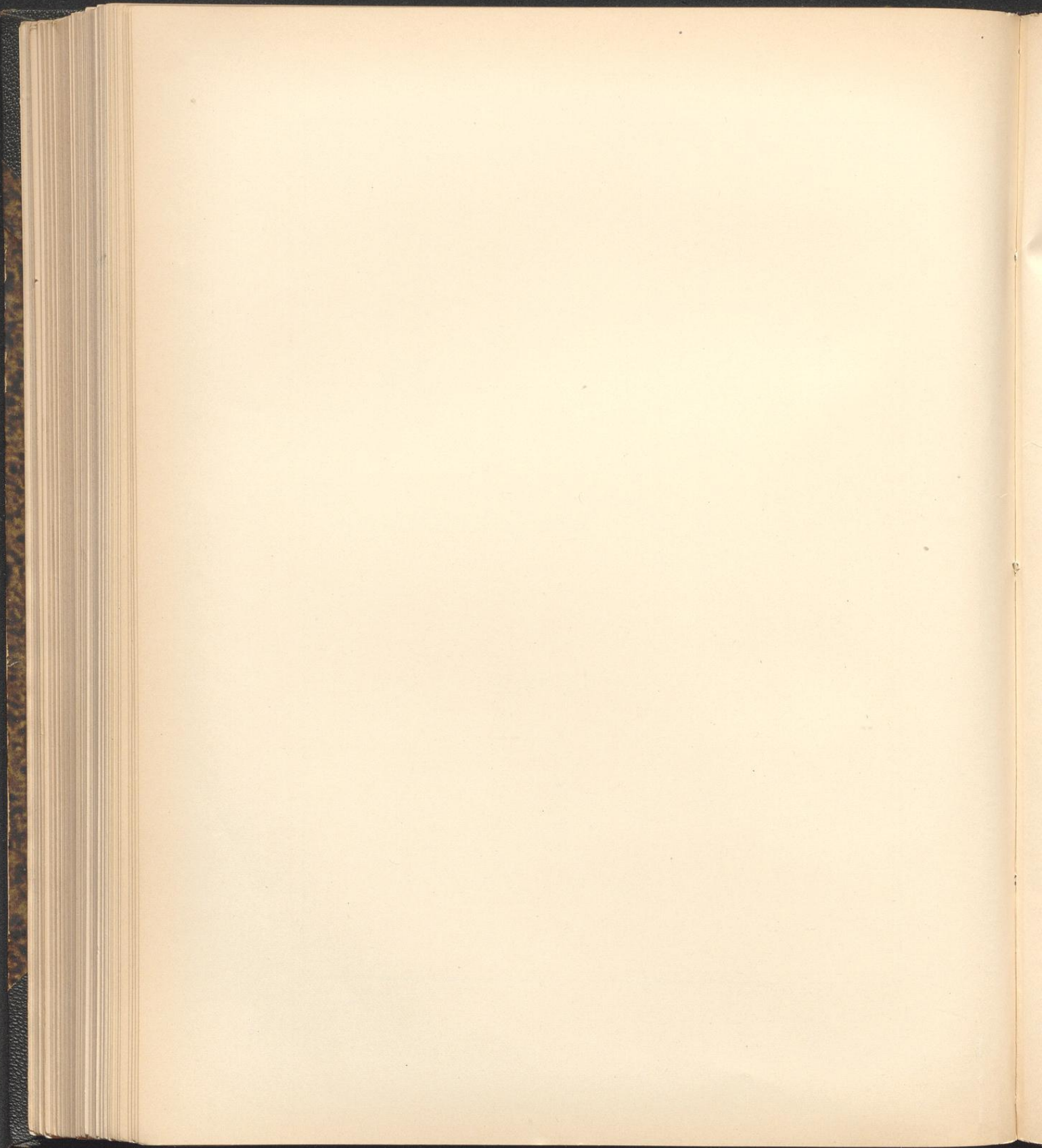


Fig. 2.

Schnitt C.D.

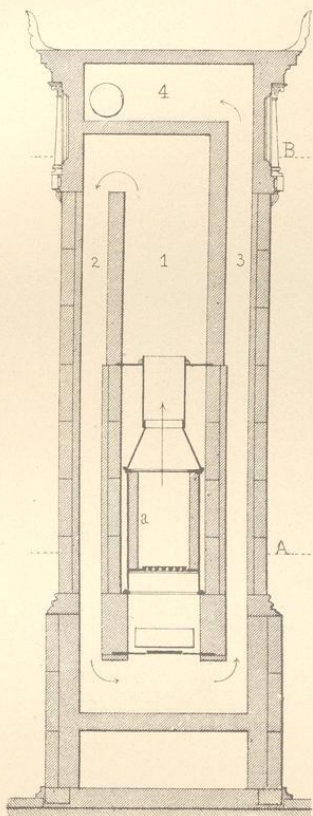


Fig. 3.

Schnitt E.F.

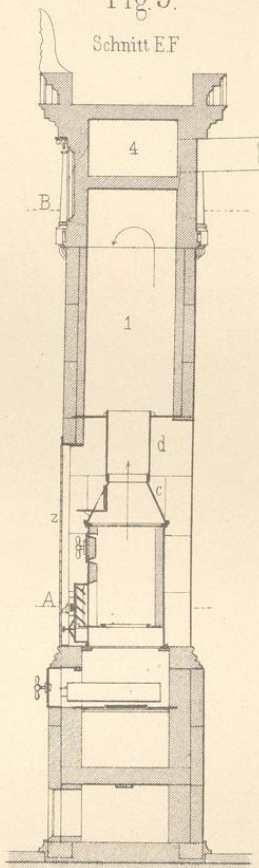


Fig. 1.

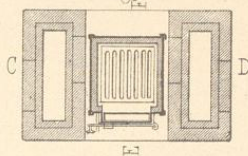
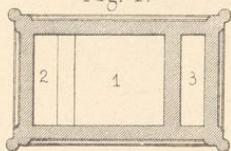
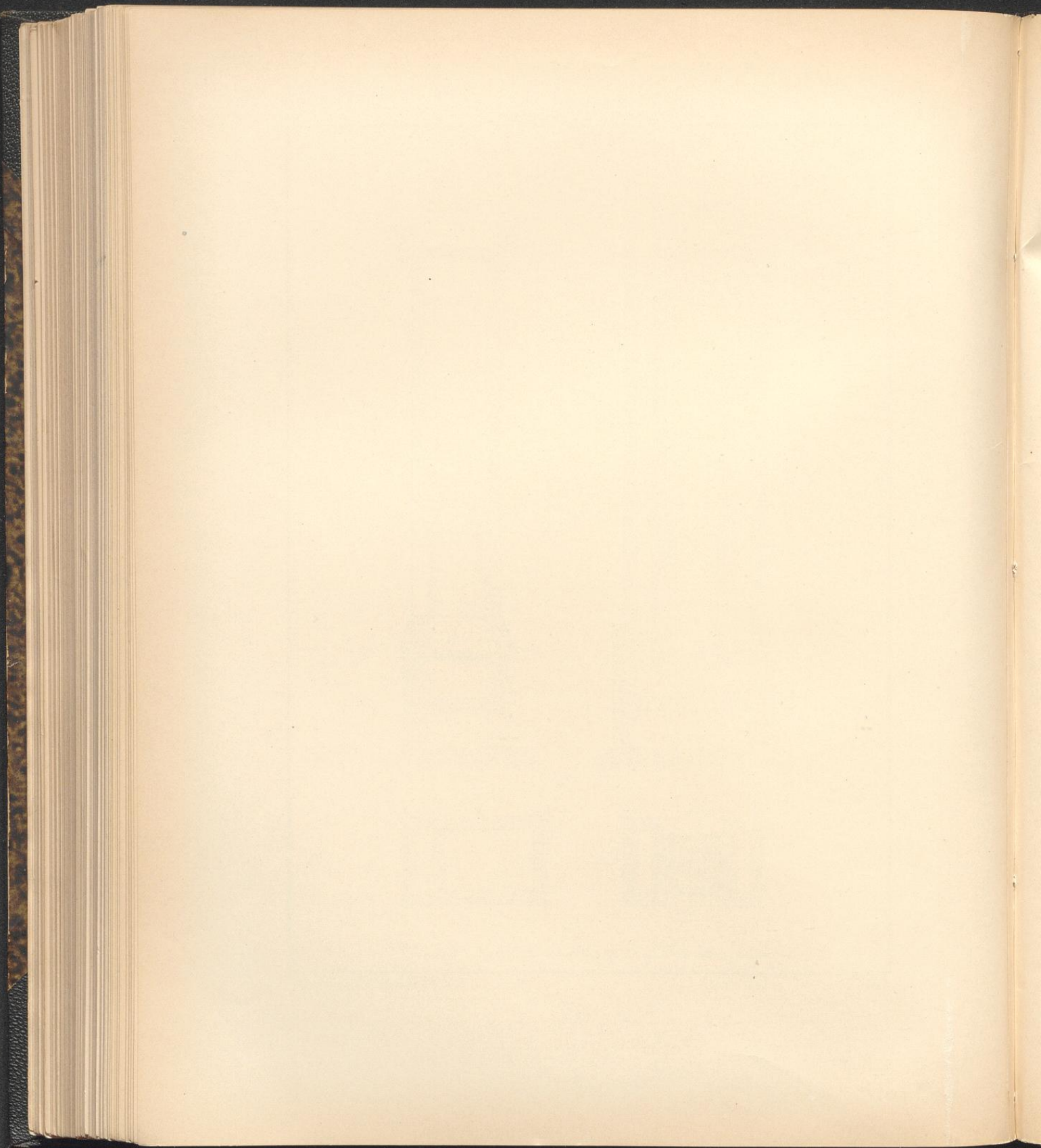
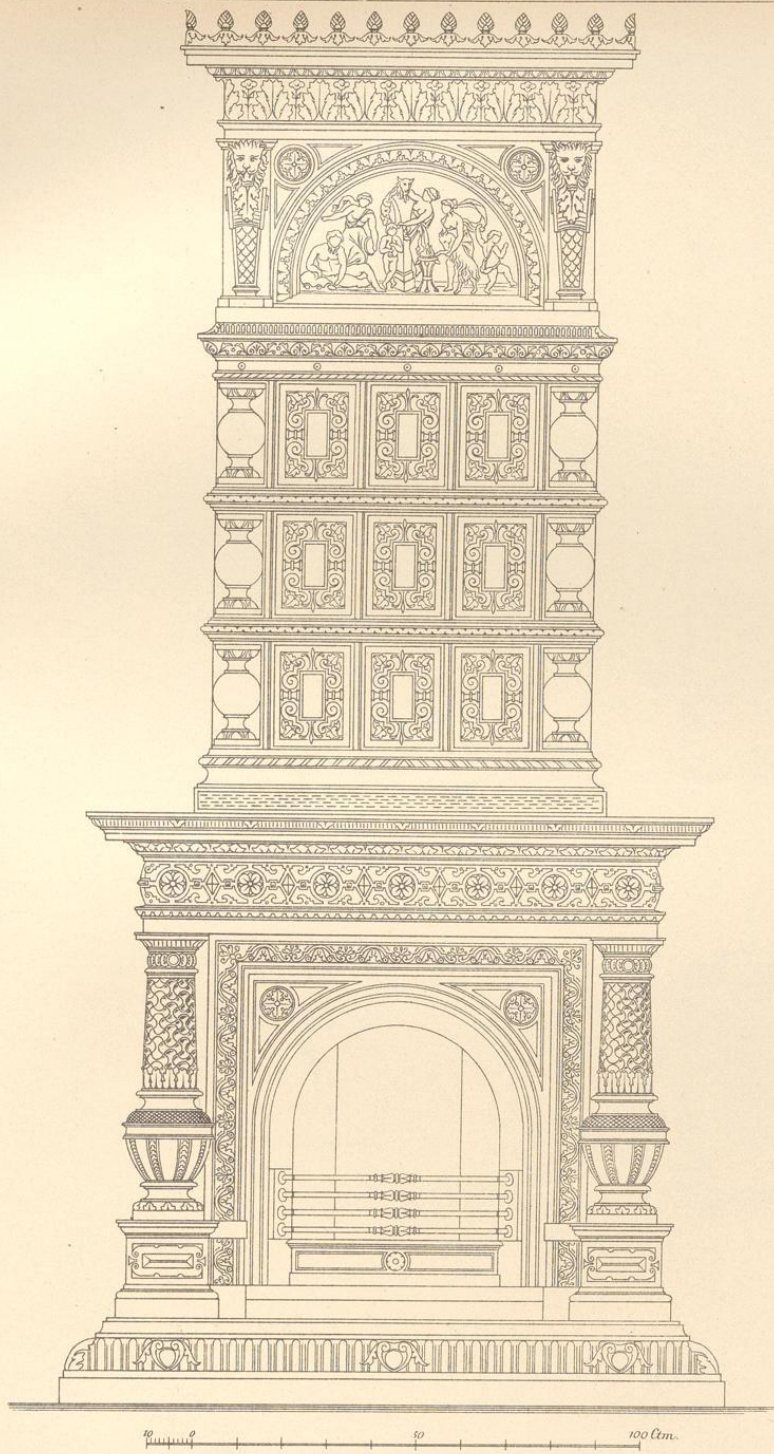


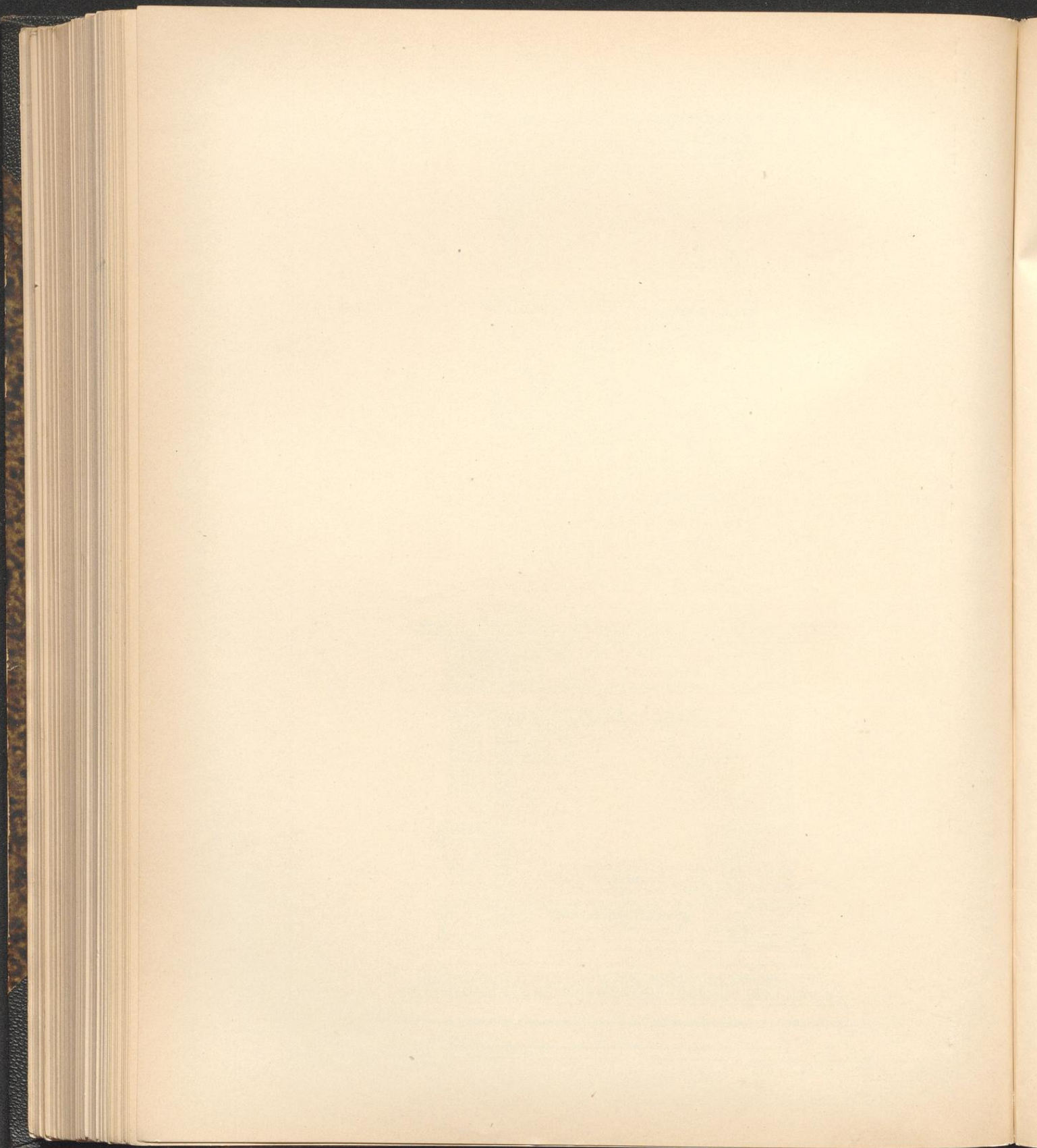
Fig. 4.

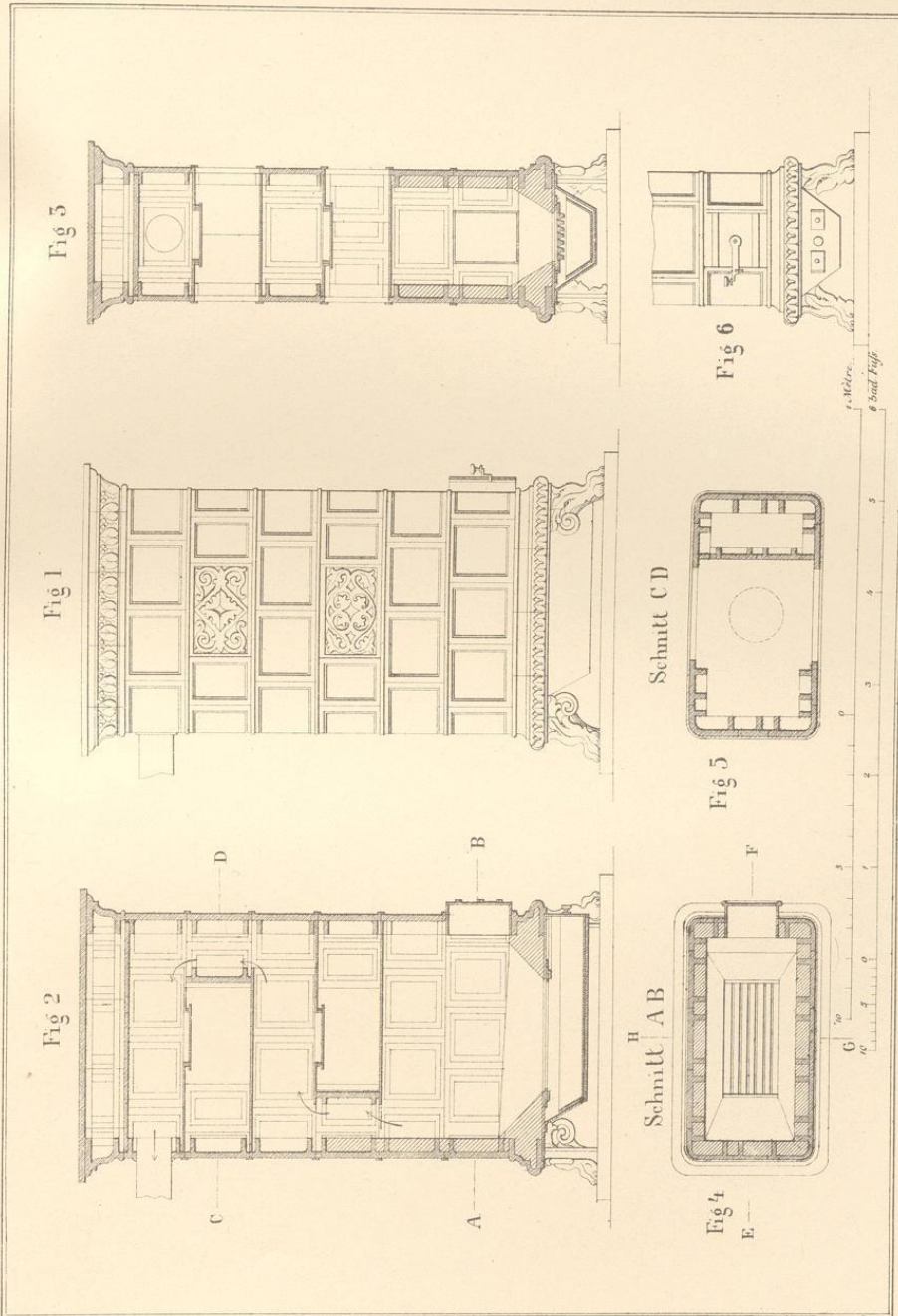


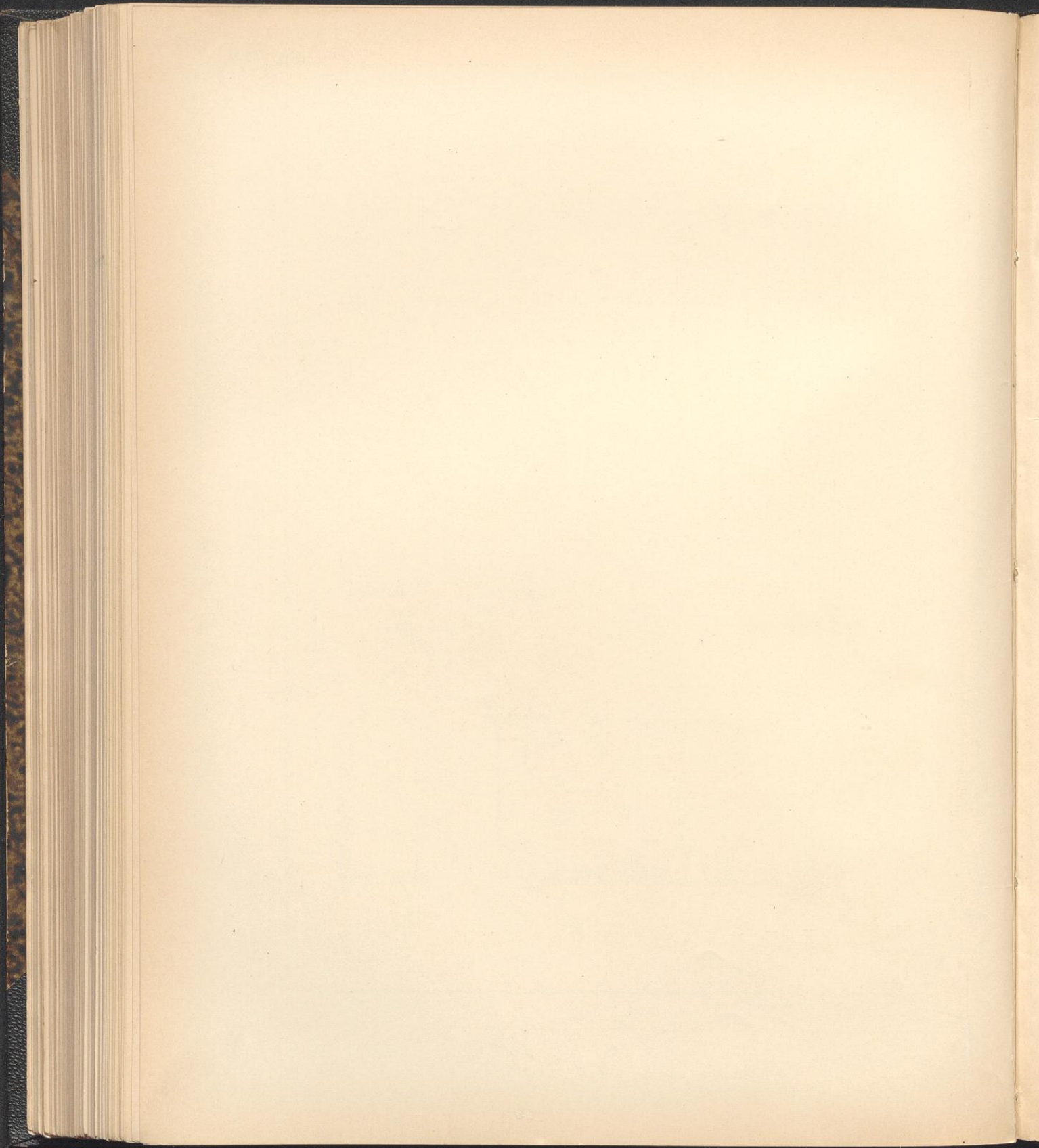
0.1 0.5 1 2 Meter

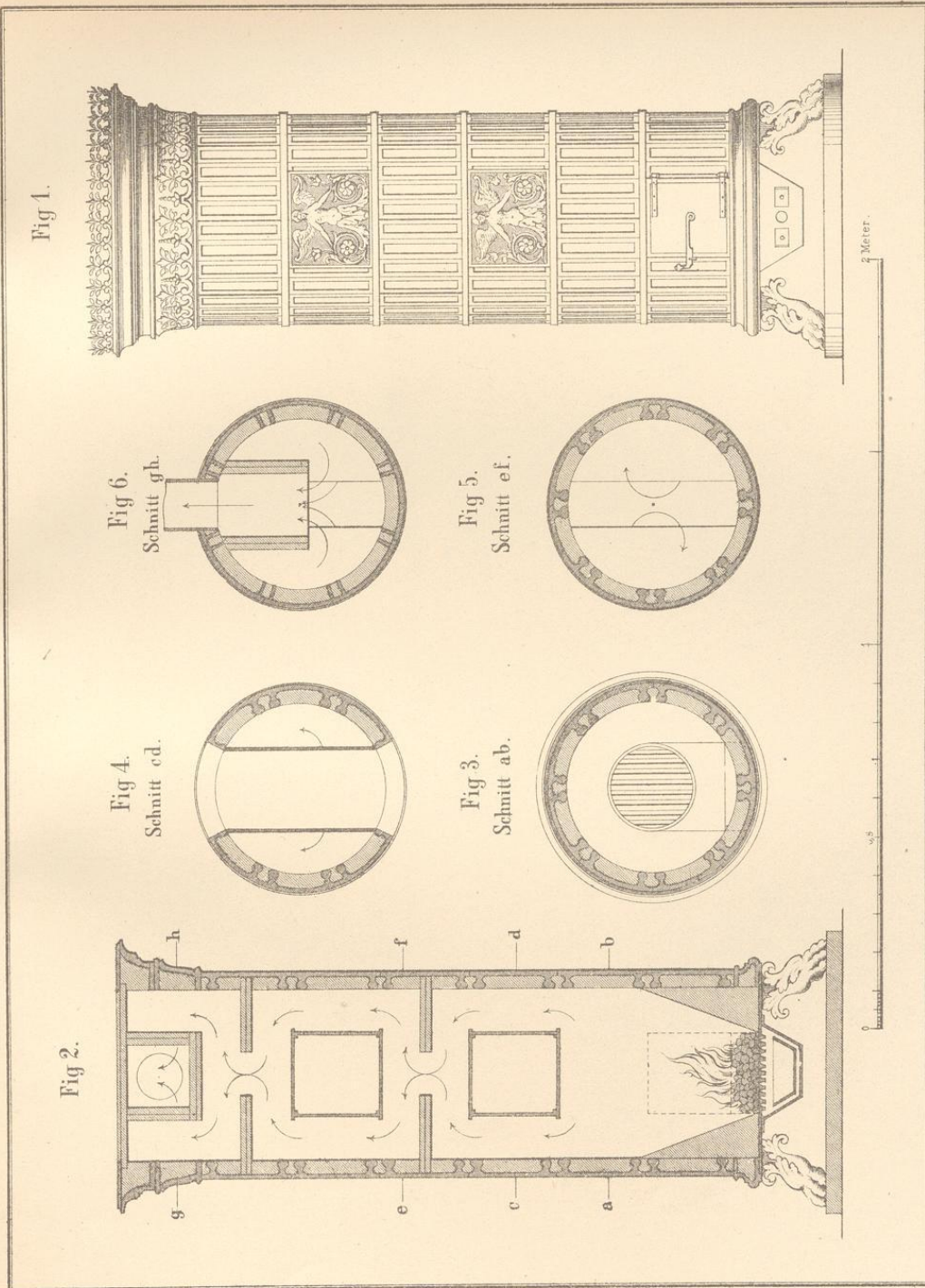


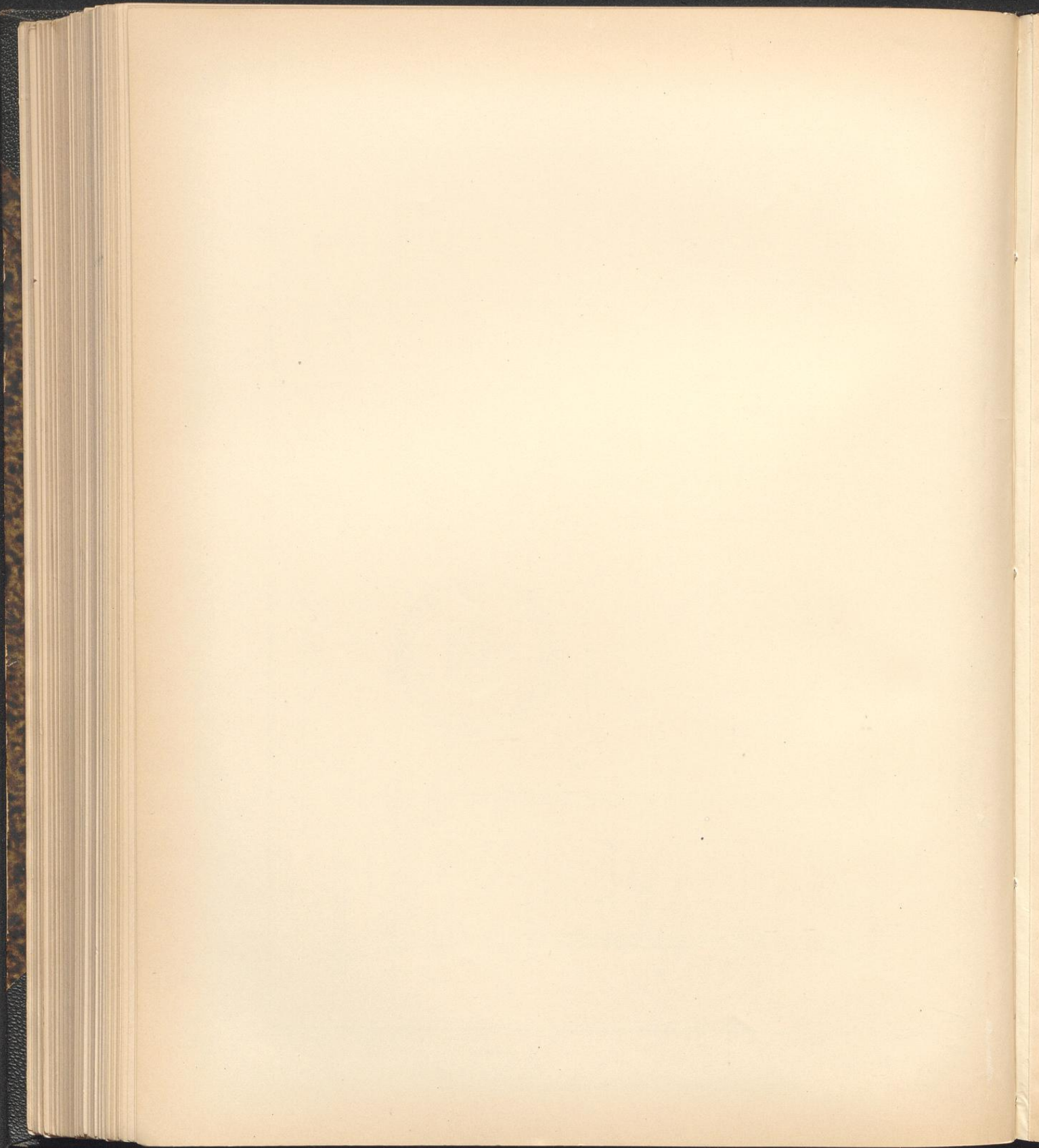


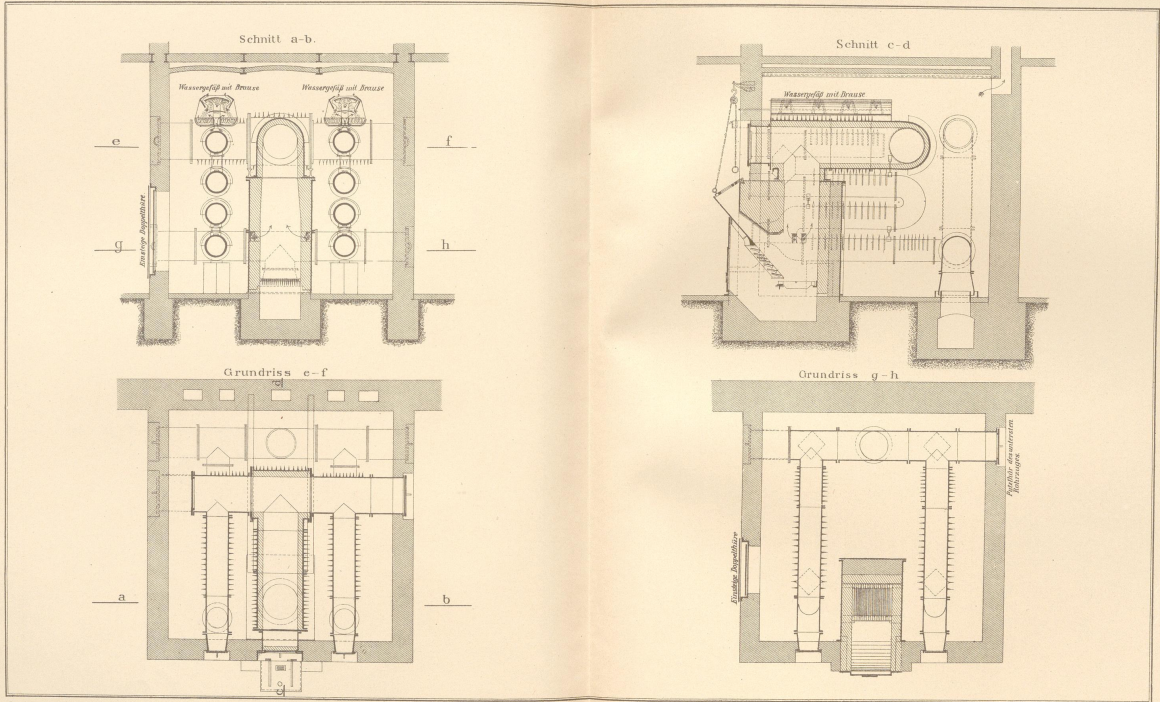


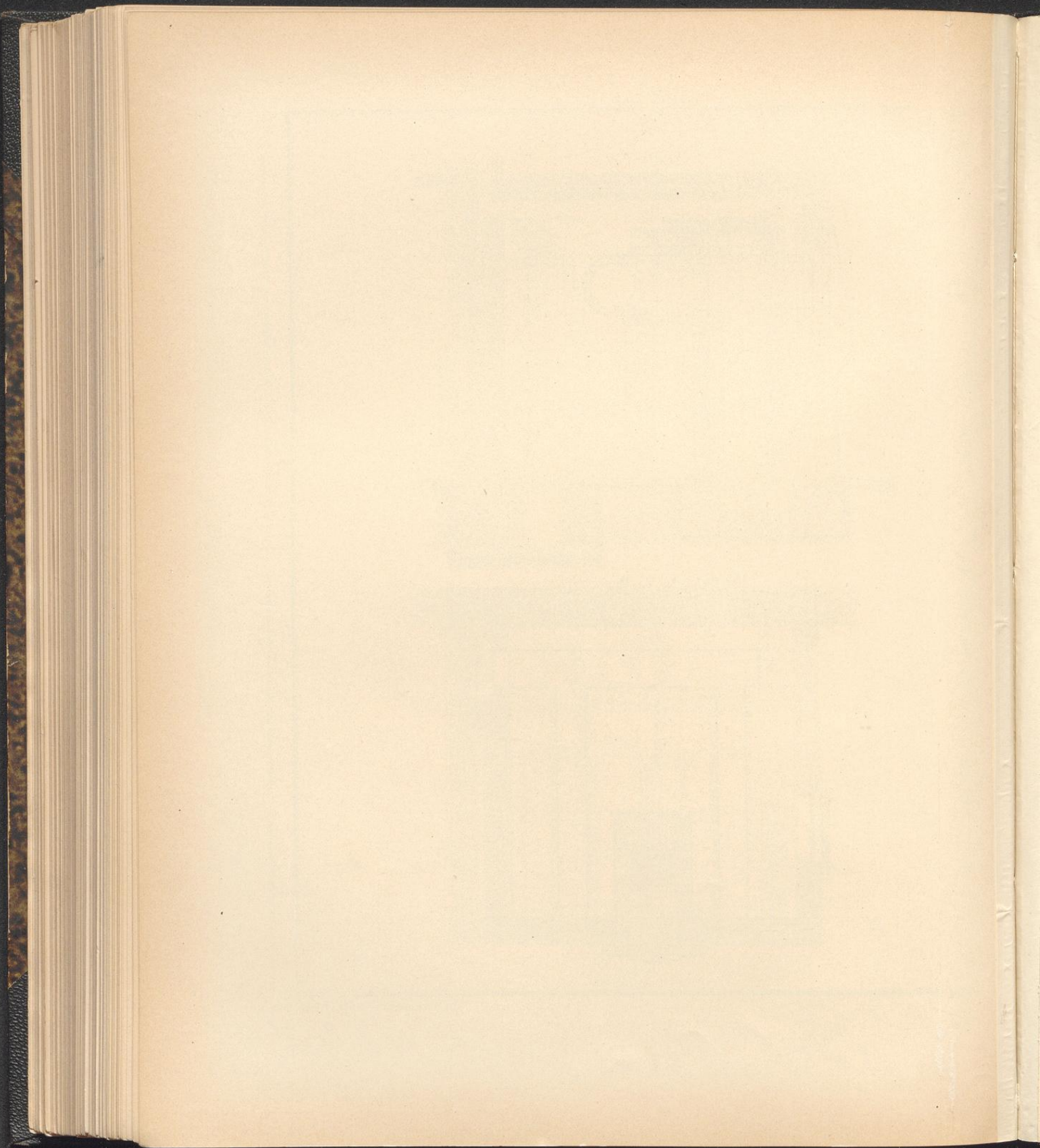




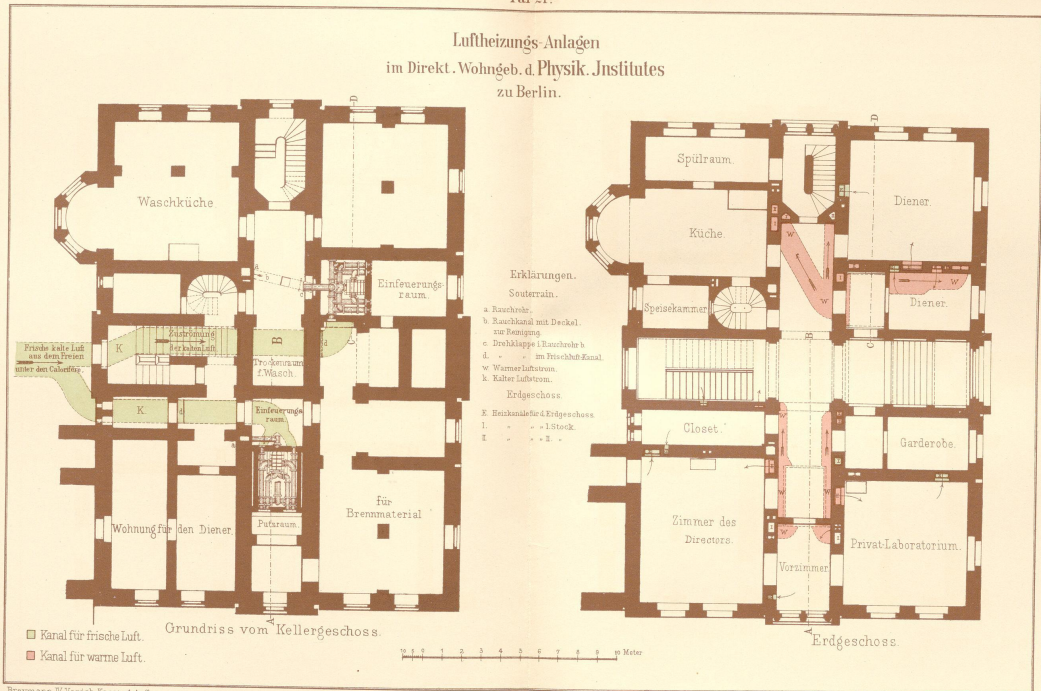






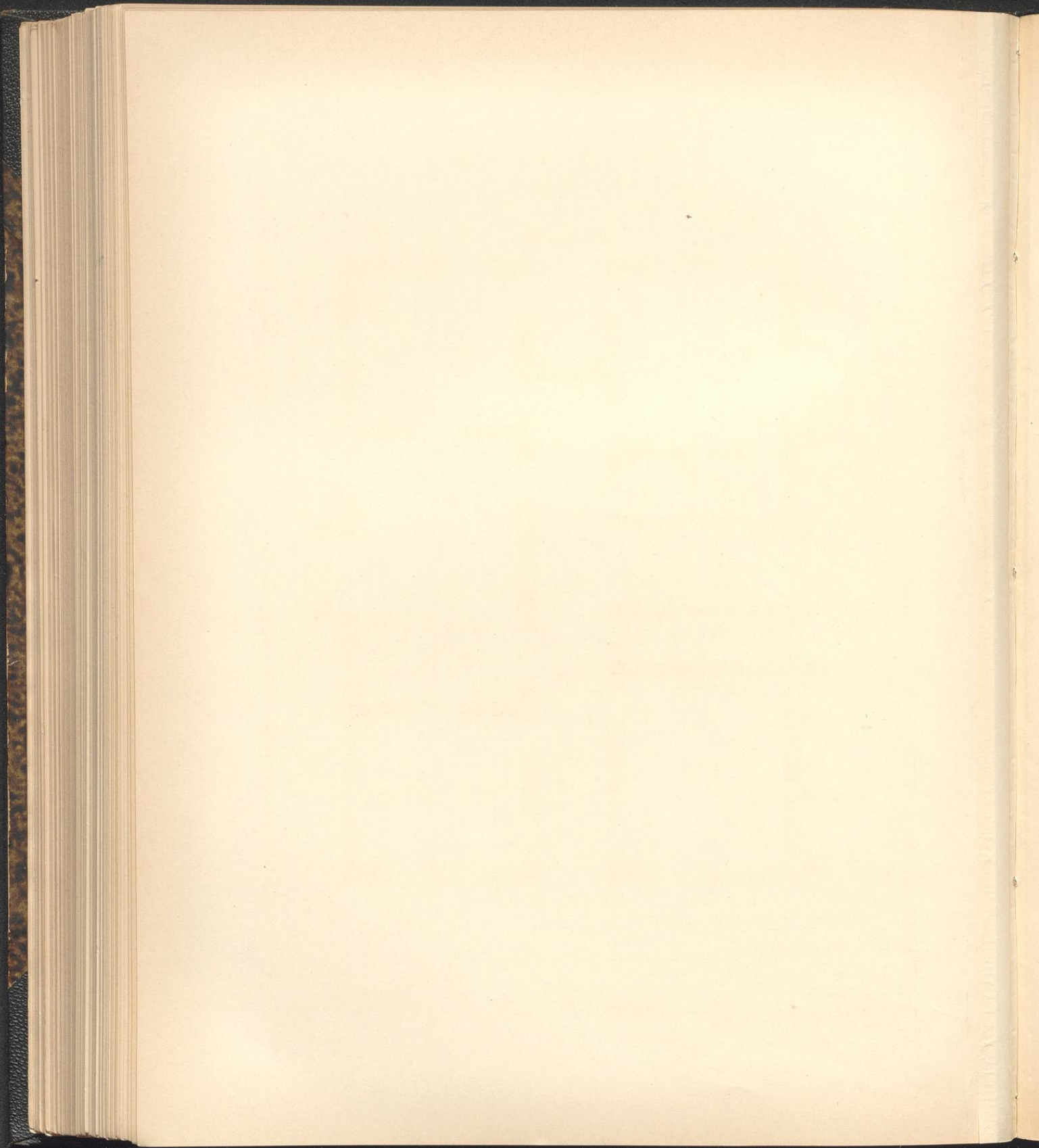


Luftheizungs Anlagen
im Direkt. Wohngeb. d. Physik. Institutes
zu Berlin.

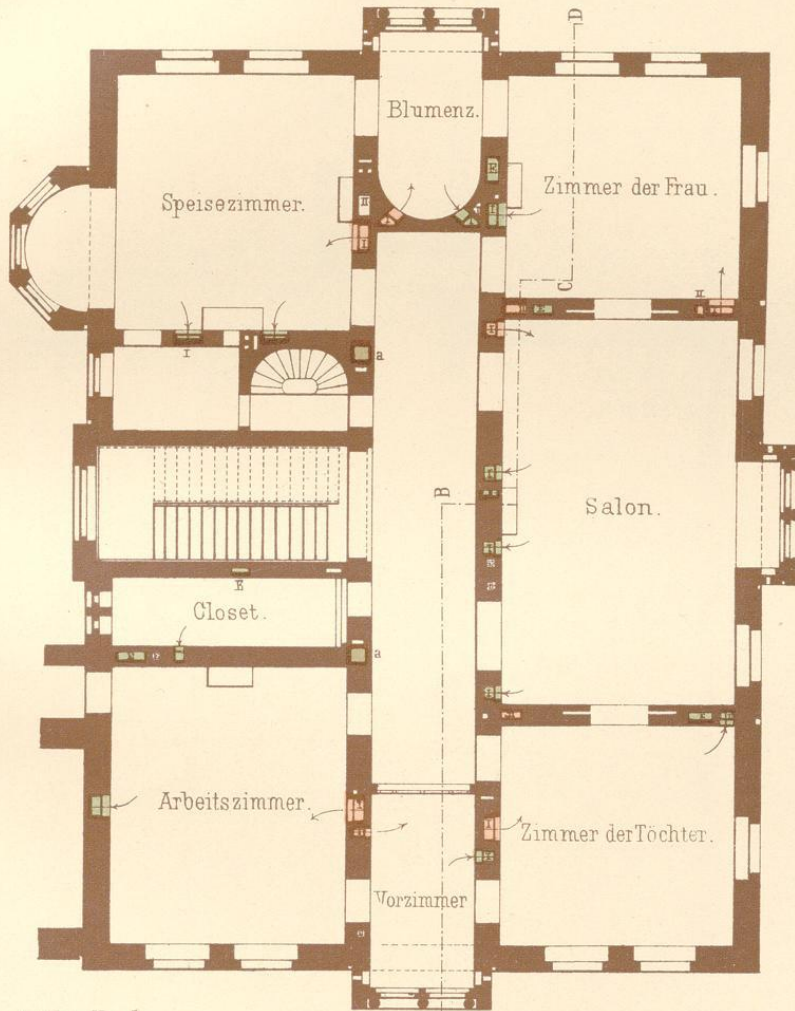


Brevmann IV Versich. Rostr. 4. Aufl.

J.M. Gebhardt's Verlag, Leipzig.



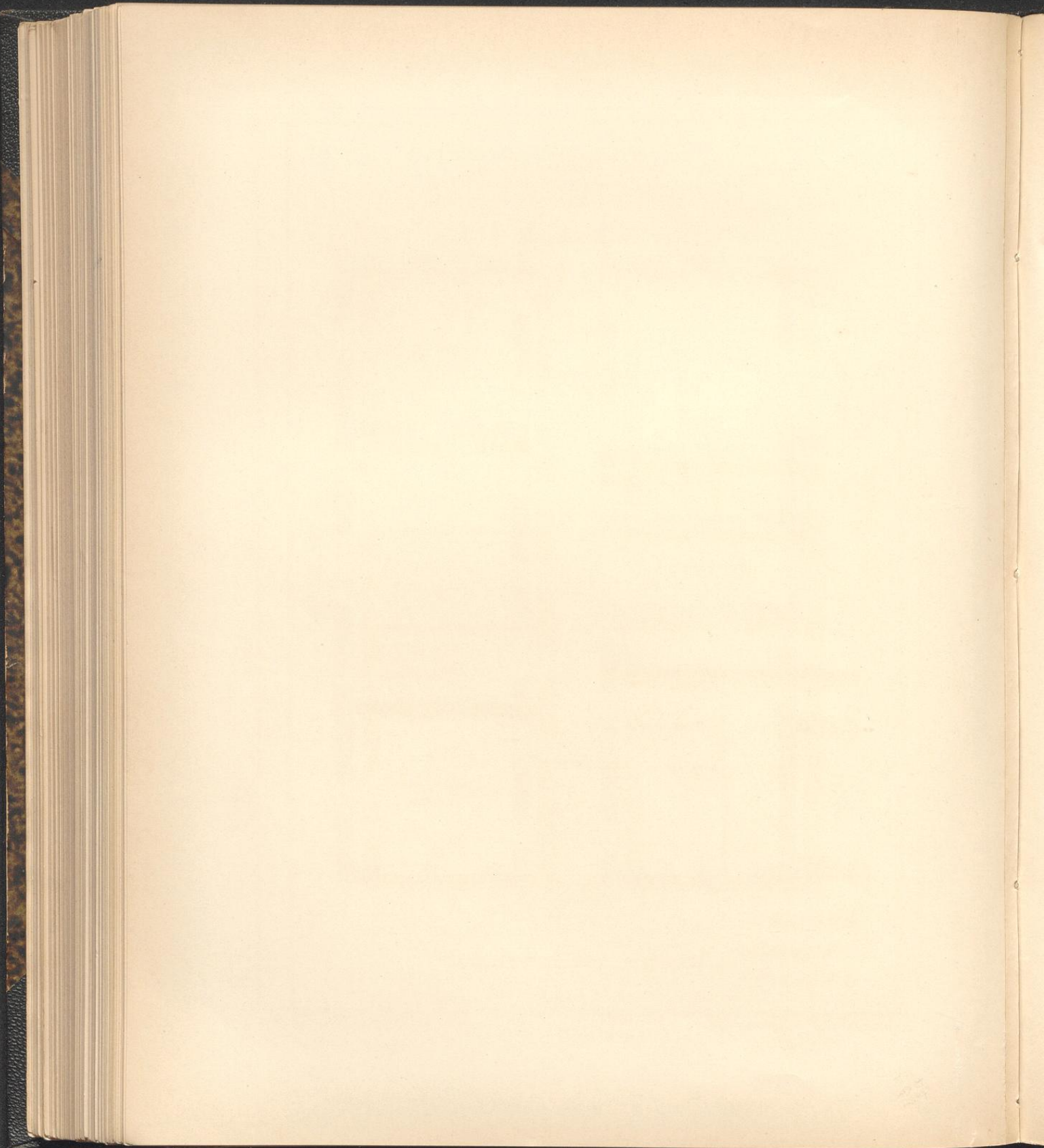
Direktorial - Wohngebäude
des Physikalischen Instituts zu Berlin.



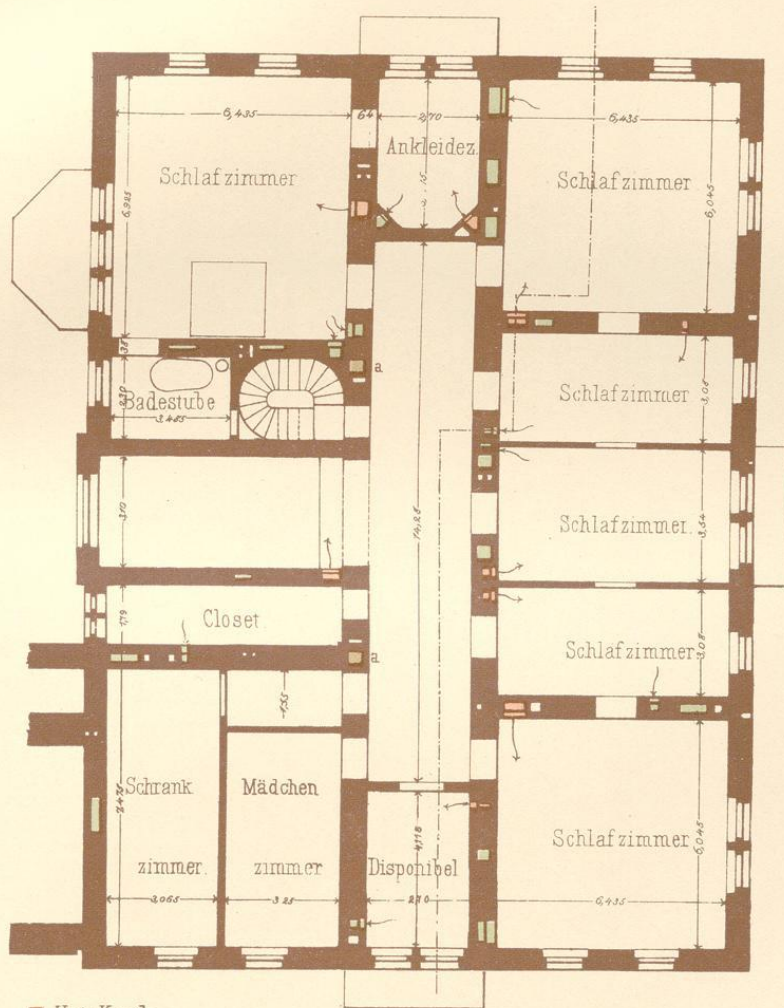
- Heiz Kanäle.
- Lüftungs-Kanäle.
- Rauchrohre

Grundriss vom ersten Stock.





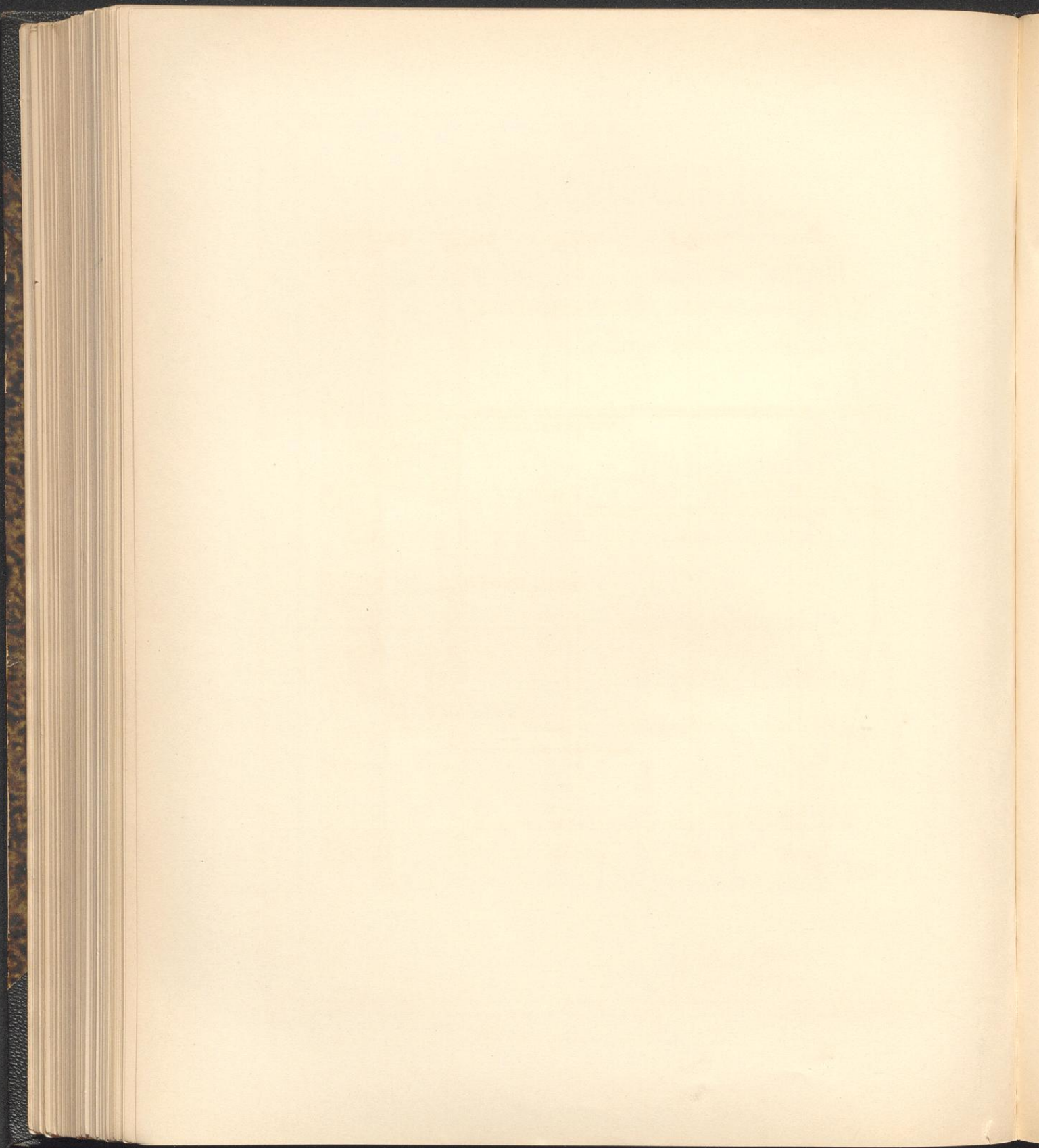
Direktorial - Wohngebäude
des Physikalischen Instituts zu Berlin.



- Heiz Kanäle.
- Lüftungs-Kanäle.
- Rauchrohre

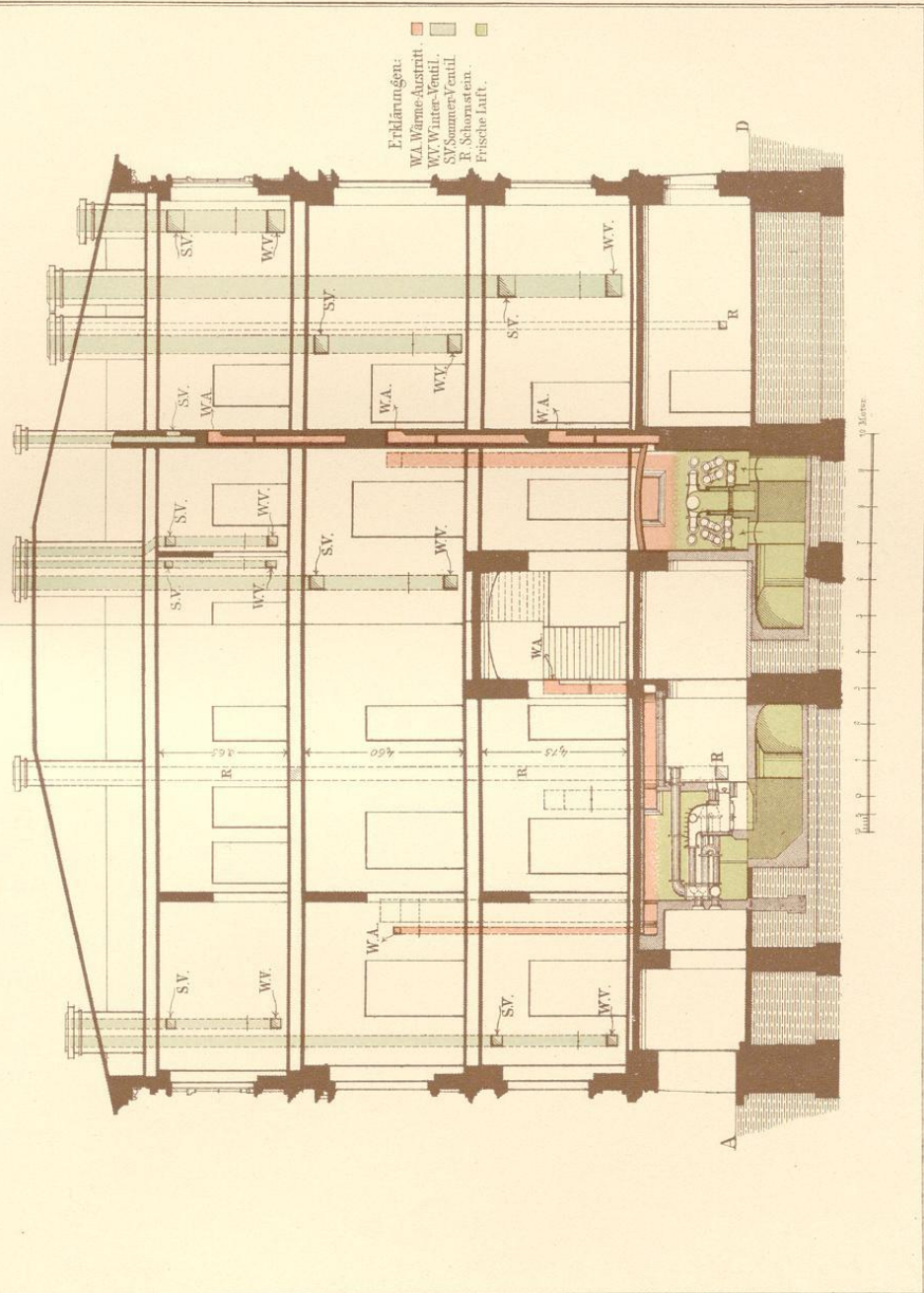
Grundriss vom zweiten Stock

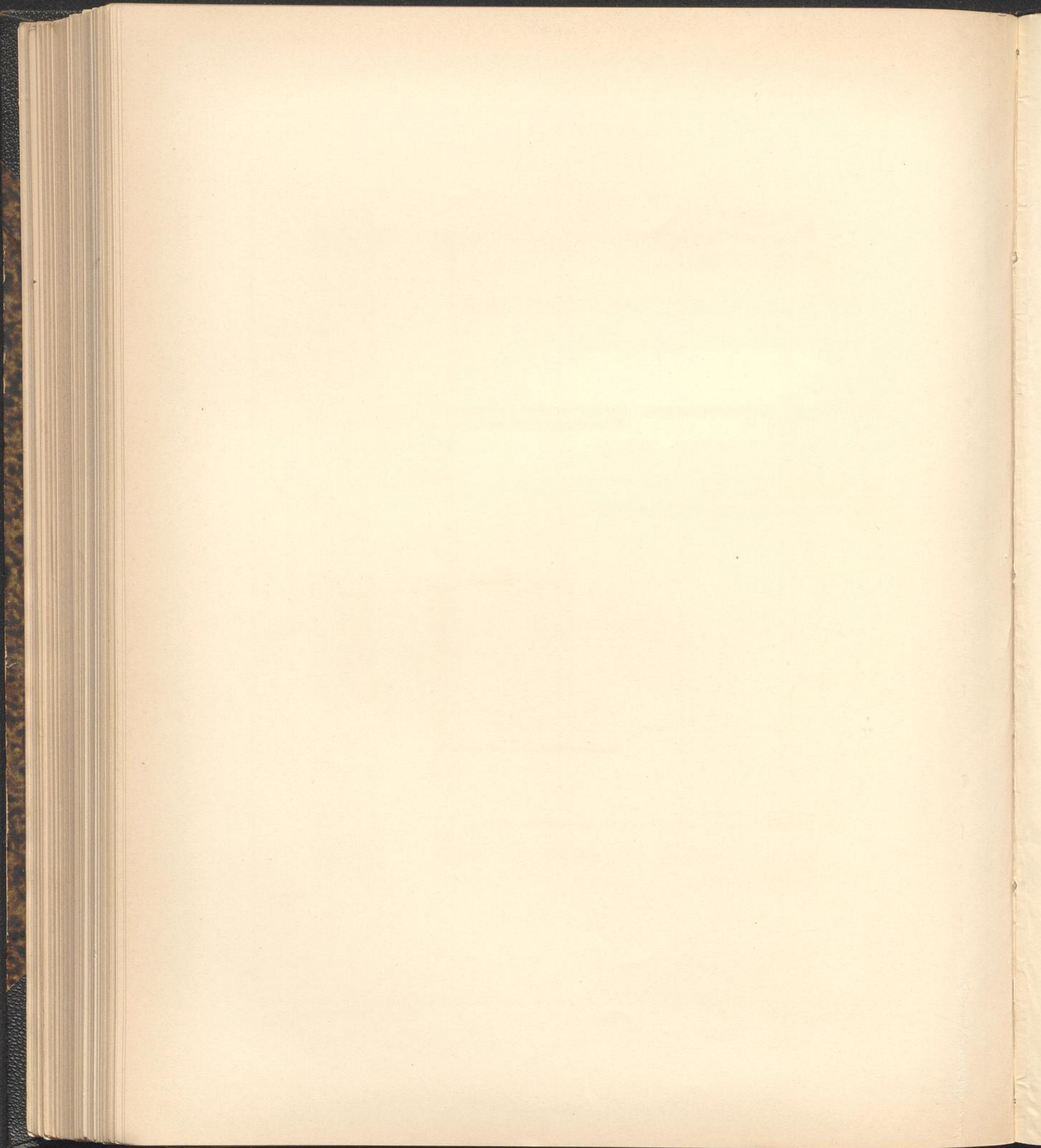




Direktorial Wohngebäude des Physikalischen Instituts zu Berlin.

Längenschnitt nach ABCD.





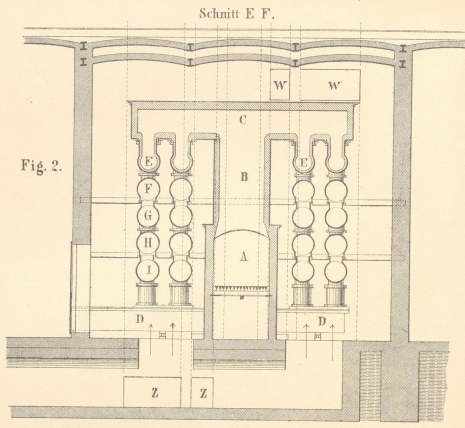


Fig. 2.

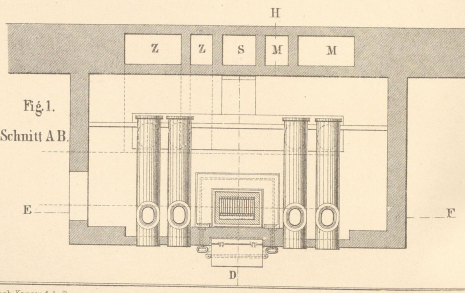


Fig. 1.
Schnitt A B

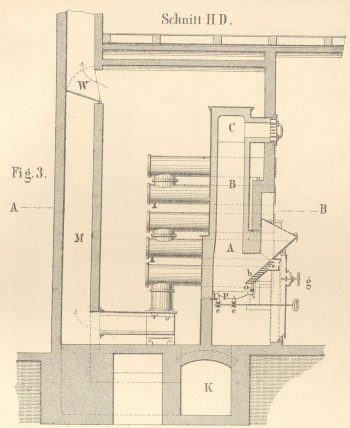
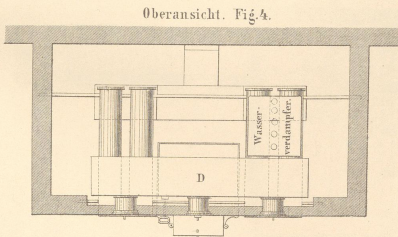
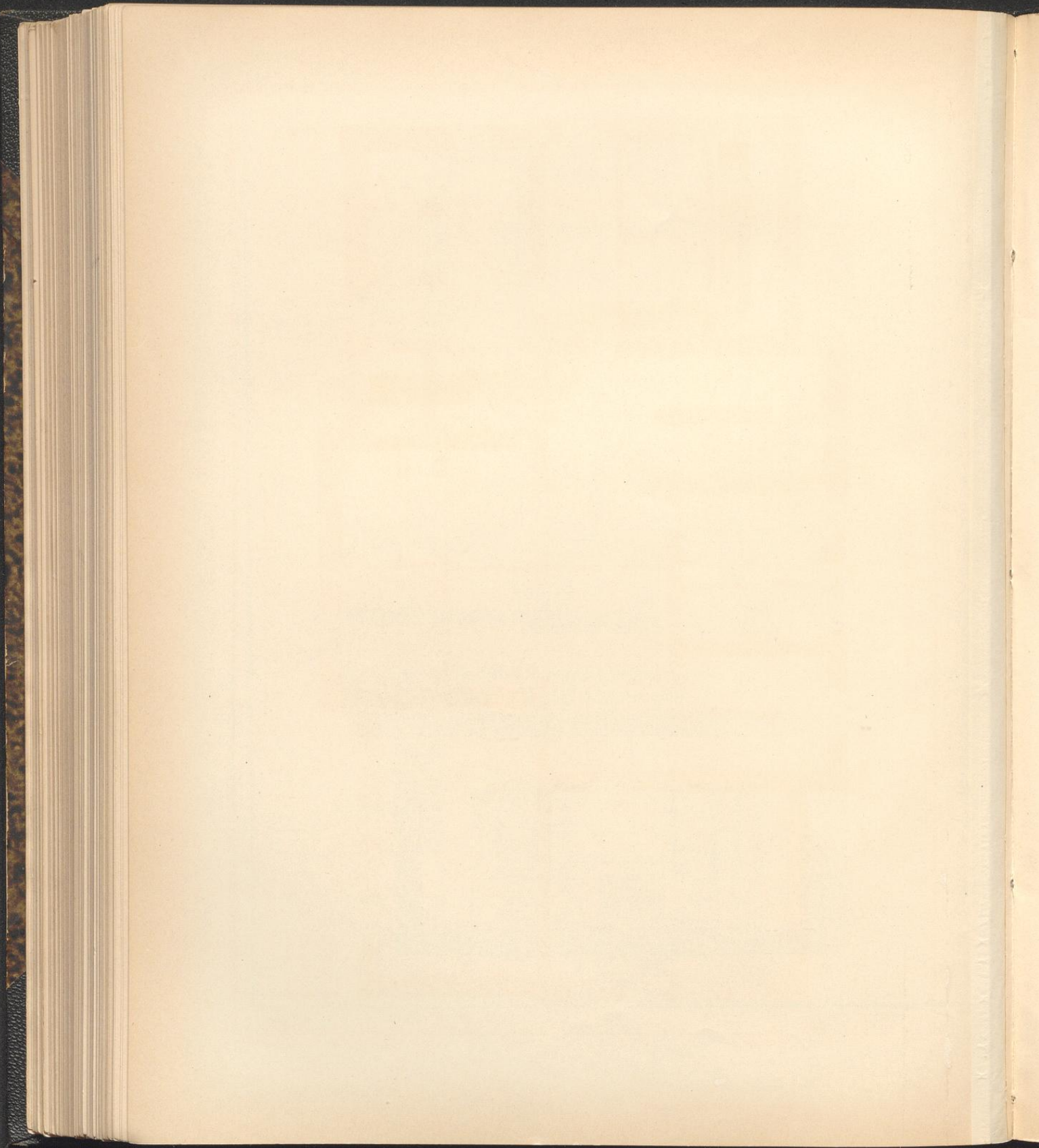


Fig. 3.

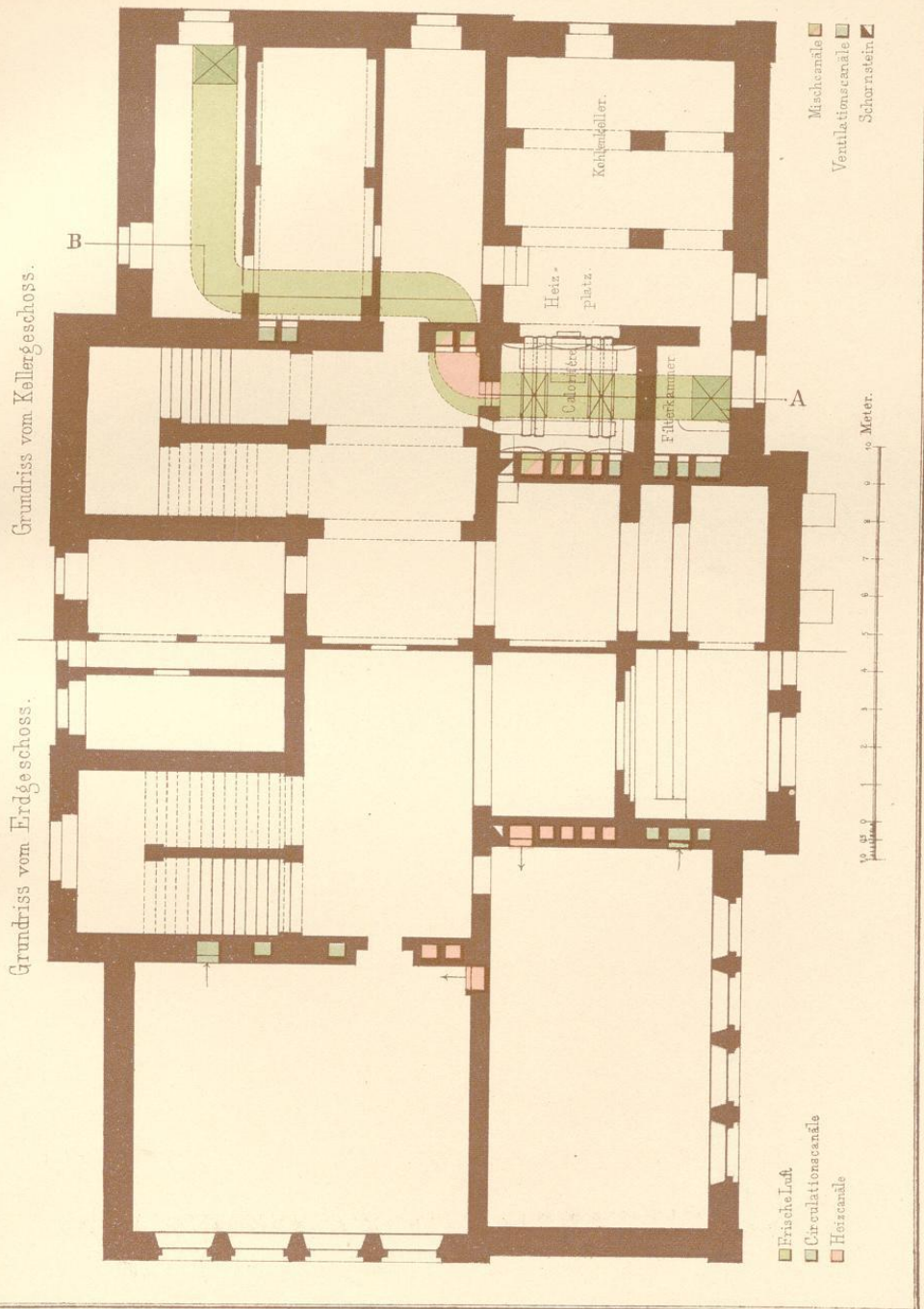
1 Meter.

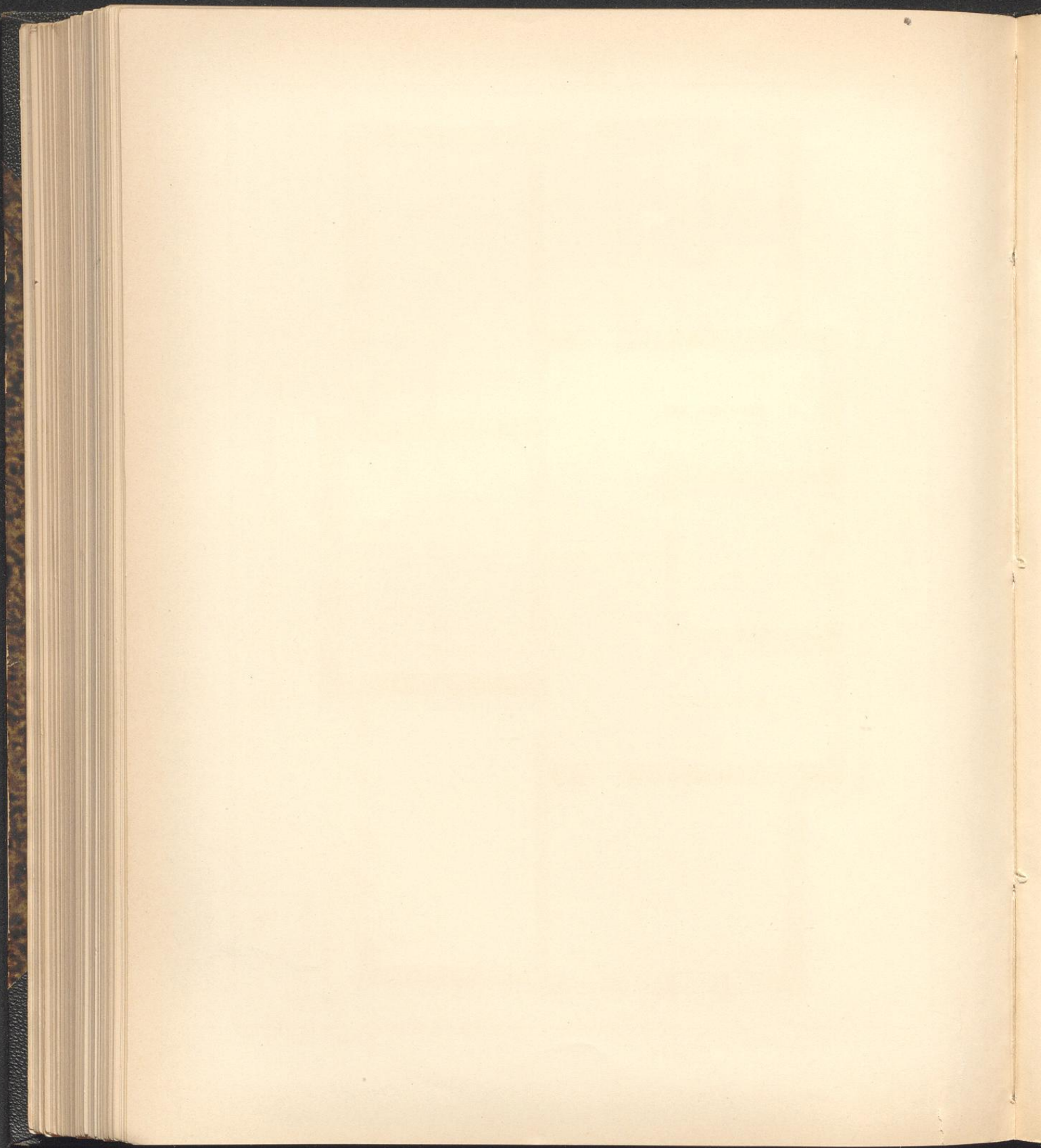


Oberansicht. Fig. 4.



Volksschule am Albanthor in Göttingen.

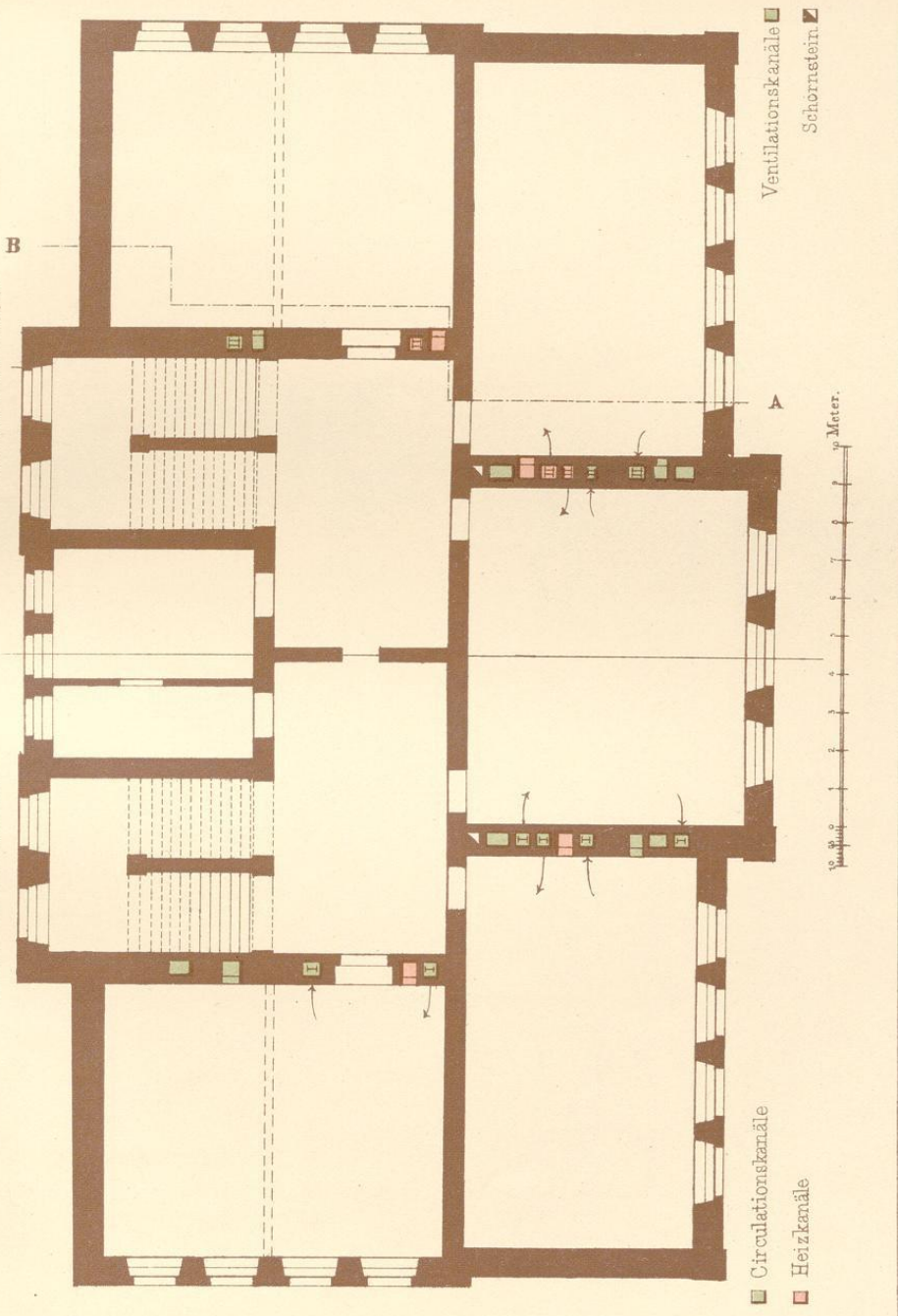


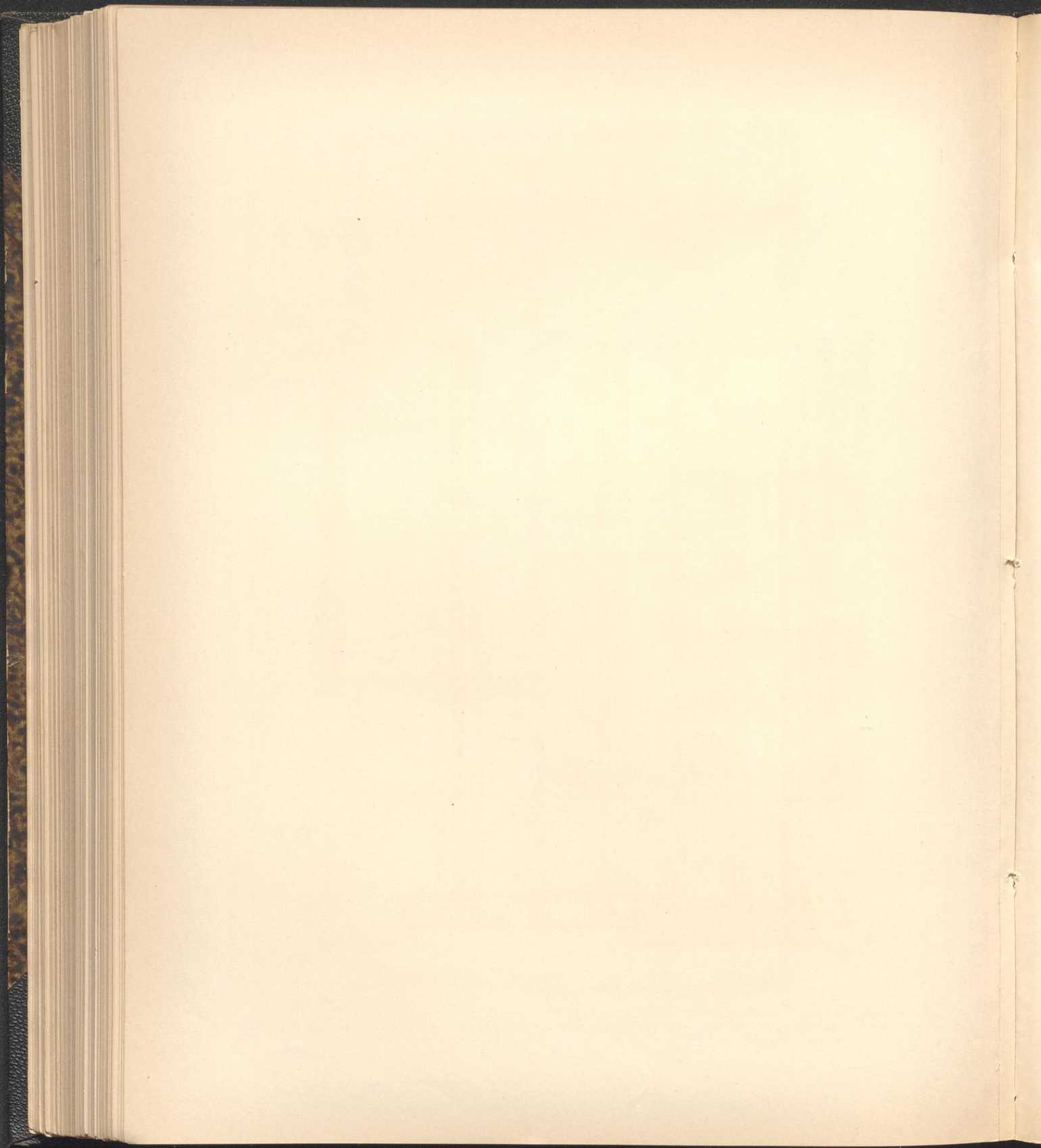


Volksschule am Albanithor in Göttingen.

Grundriss vom II Stock.

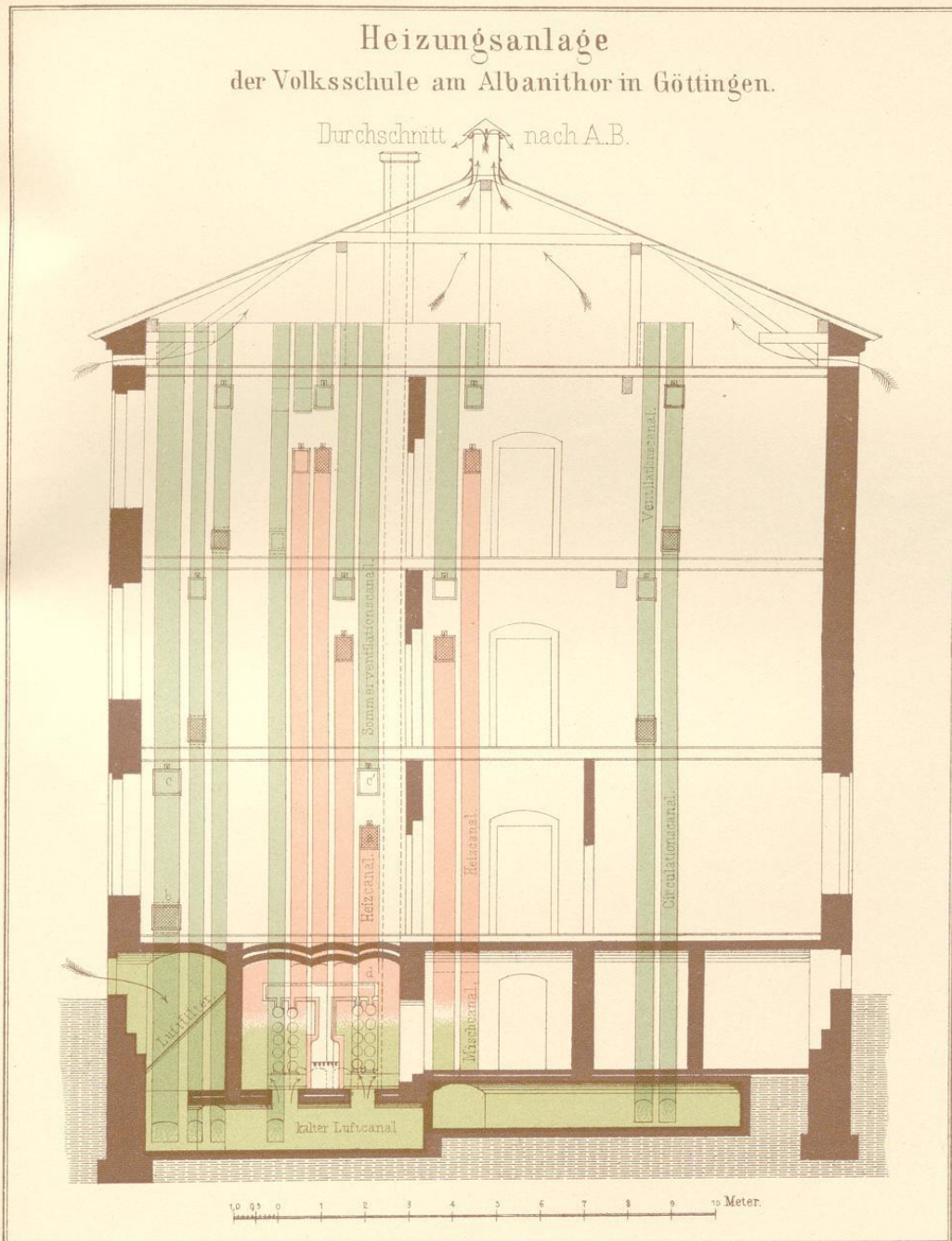
Grundriss vom I Stock.

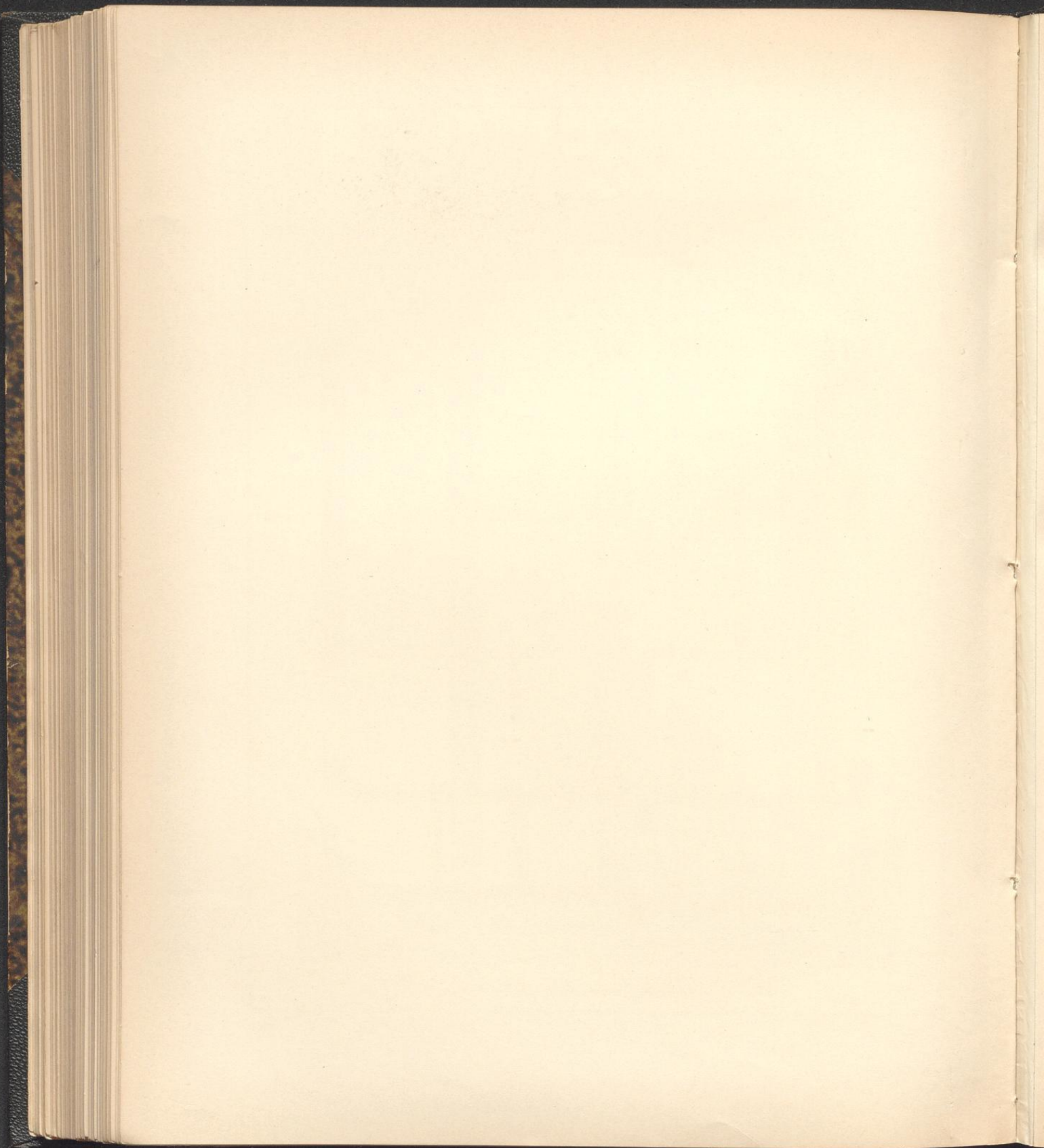


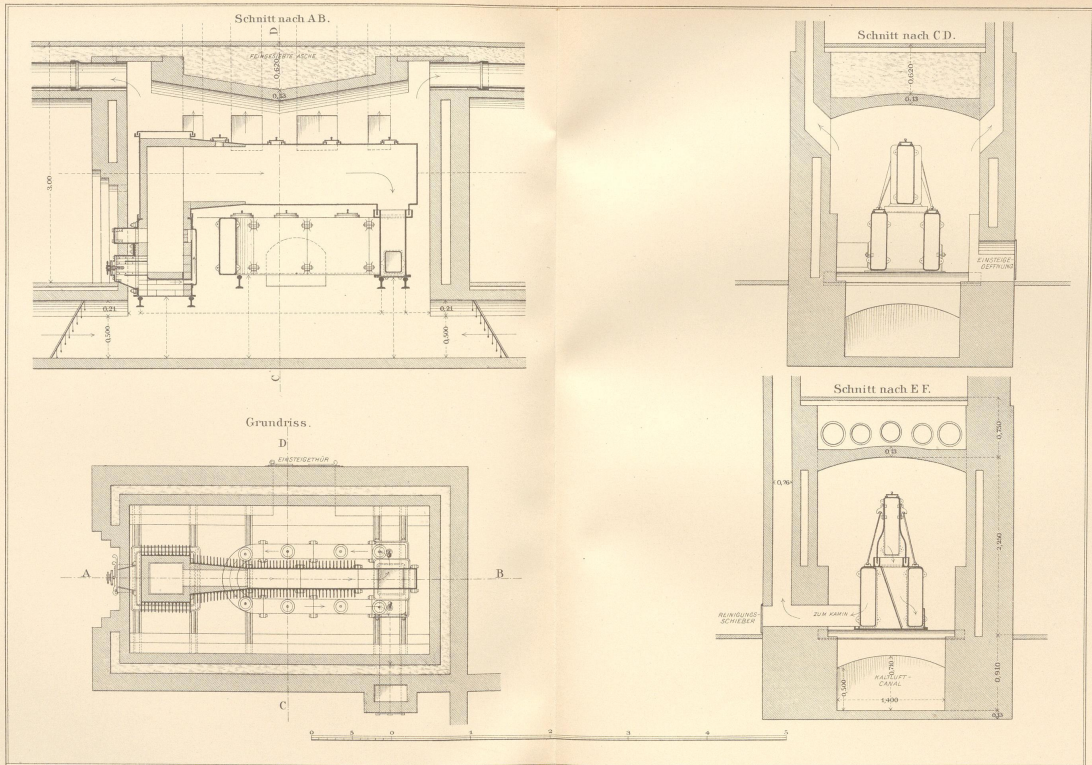


Heizungsanlage der Volksschule am Albanithor in Göttingen.

Durchschnitt nach A.B.

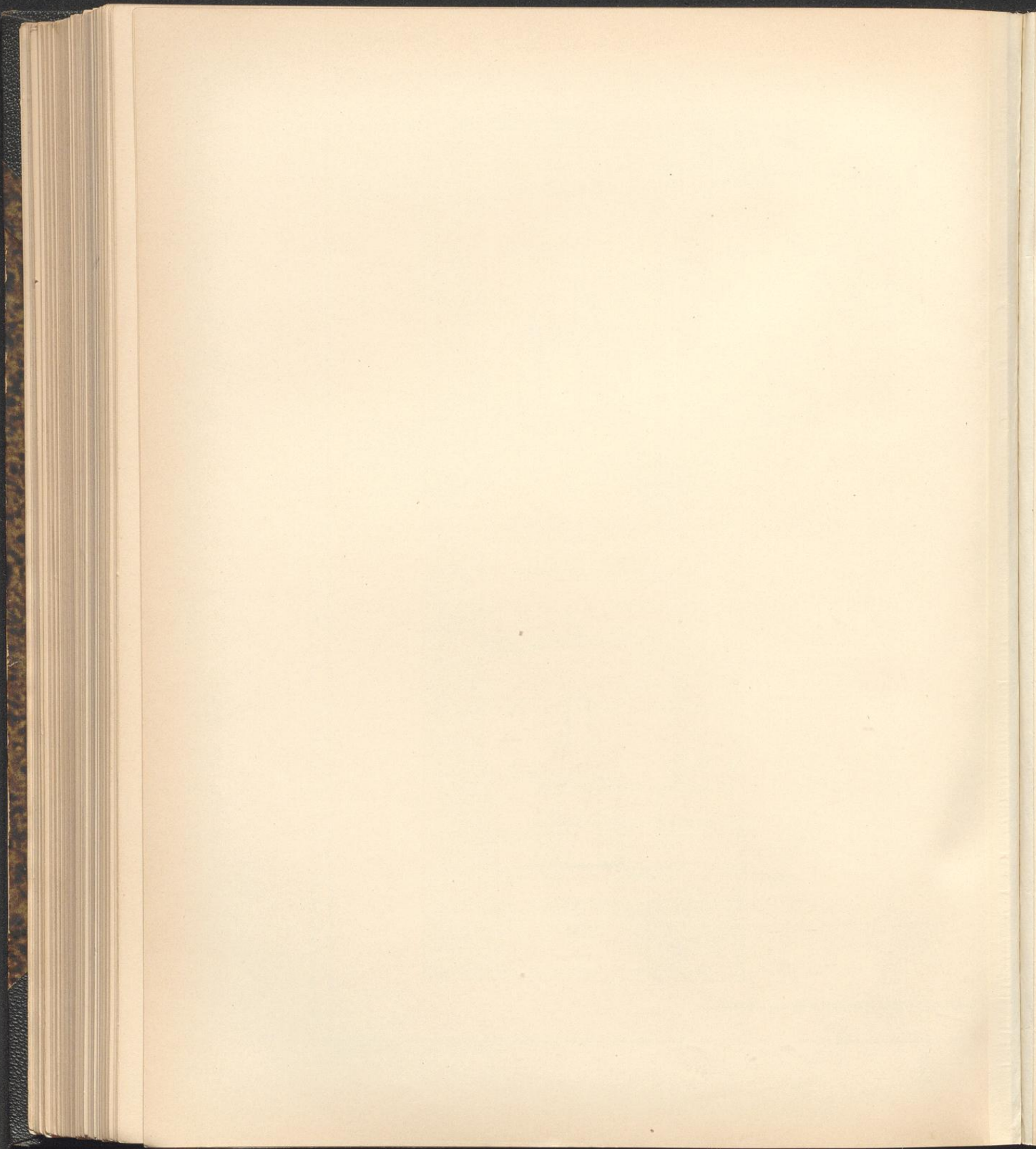


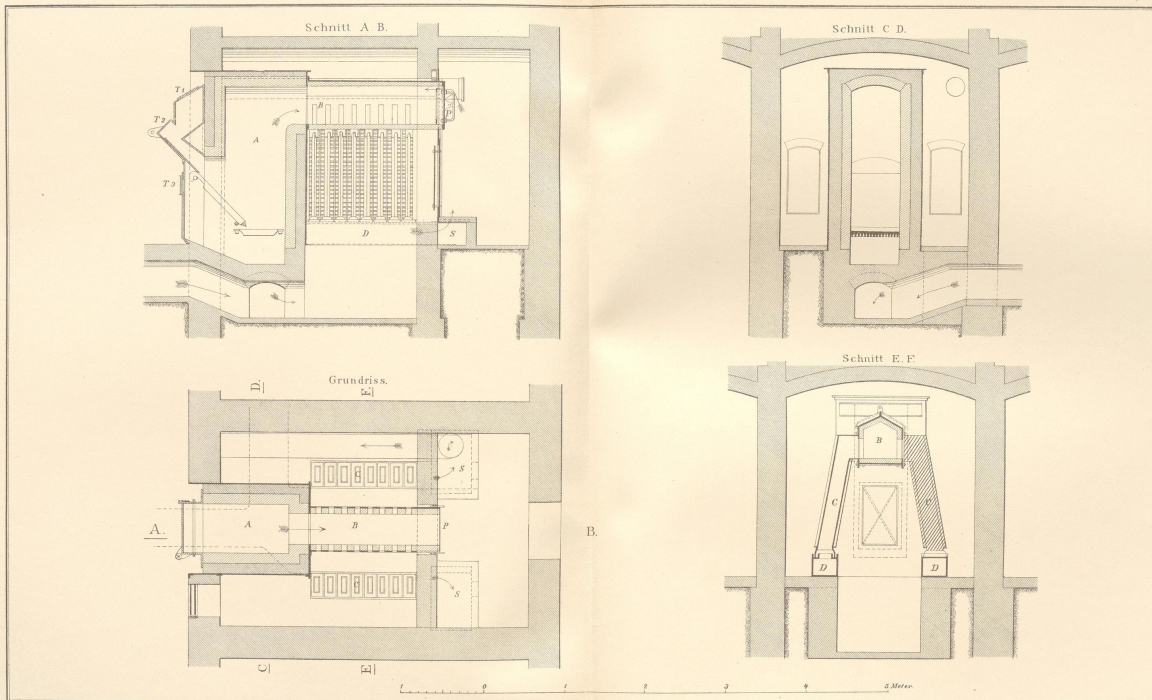


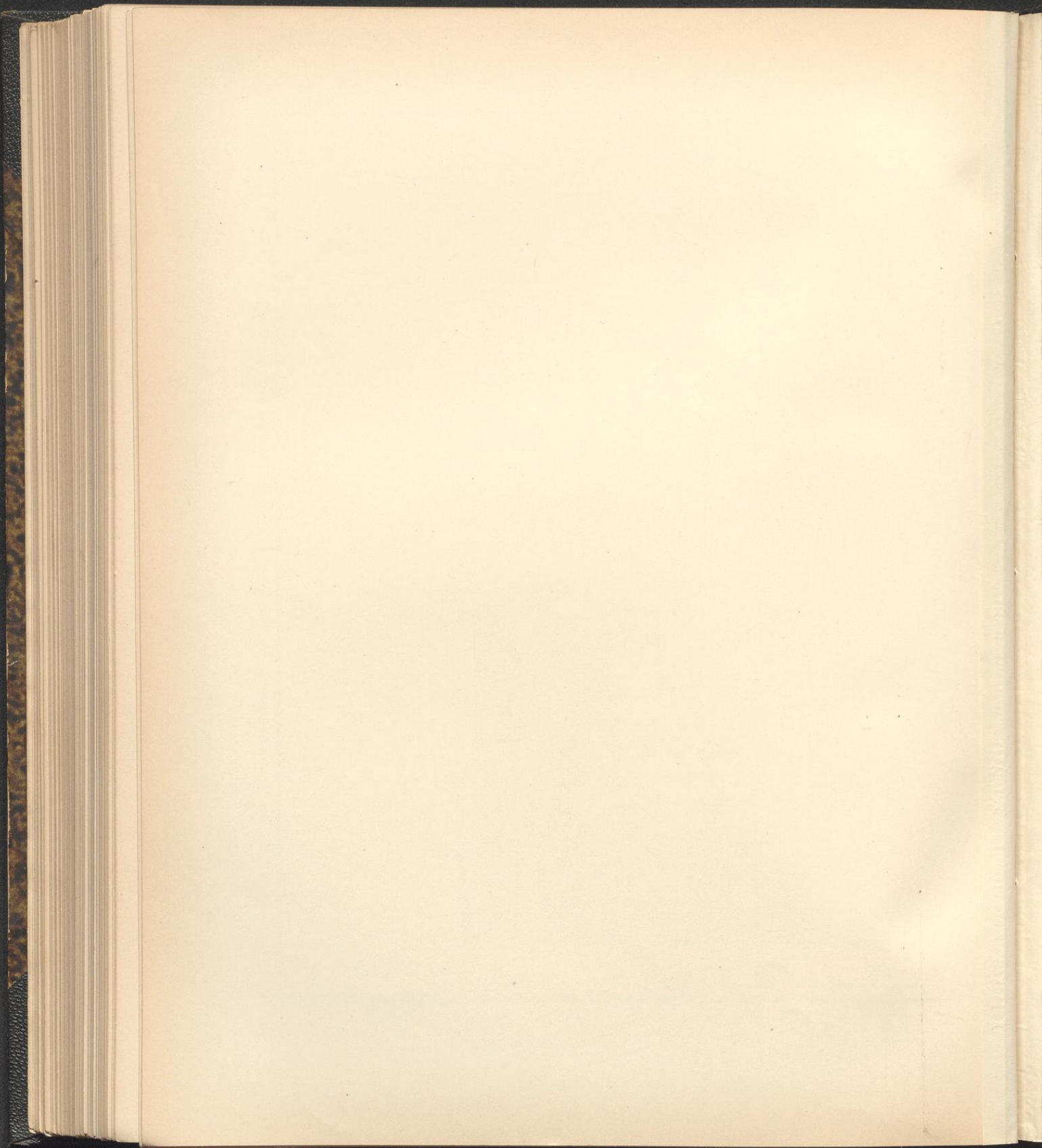


Breyman IV Verach. Konstr. 4. Aufl.

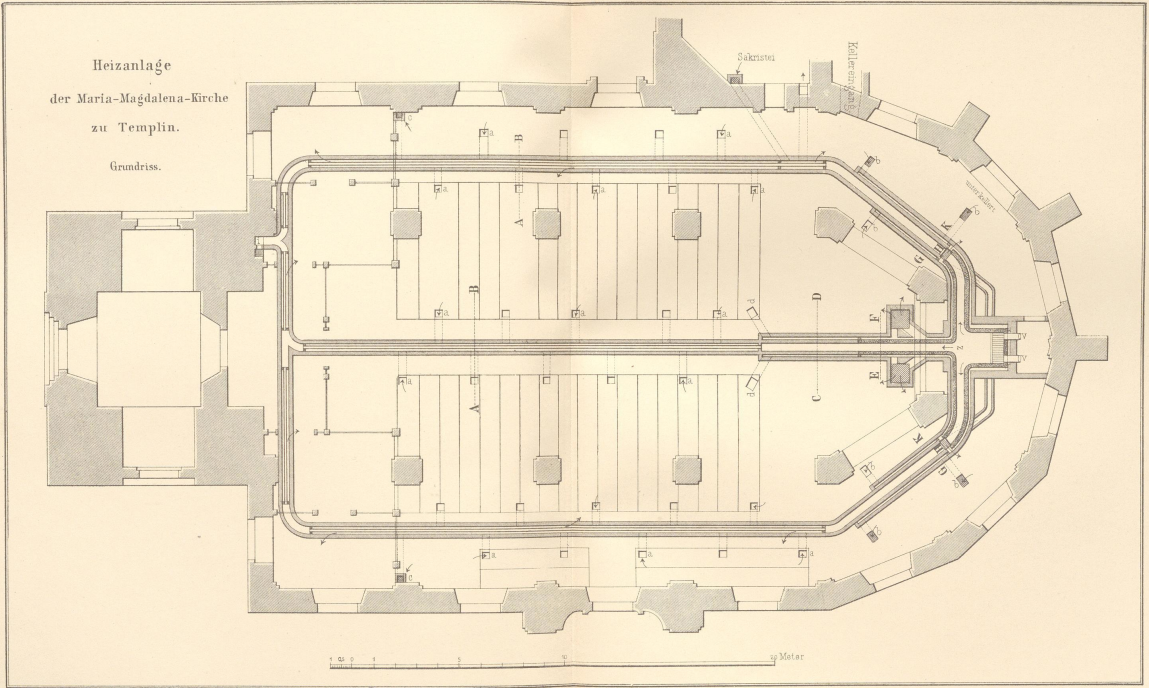
J. M. Gebhardt's Verlag, Leipzig.







Heizanlage
der Maria-Magdalena-Kirche
zu Teuplin.
Grundriss.



Heizanlage der Maria Magdalena Kirche zu Templin. (Reg. Bez. Potsdam)

Fig. 1. Längenschnitt.

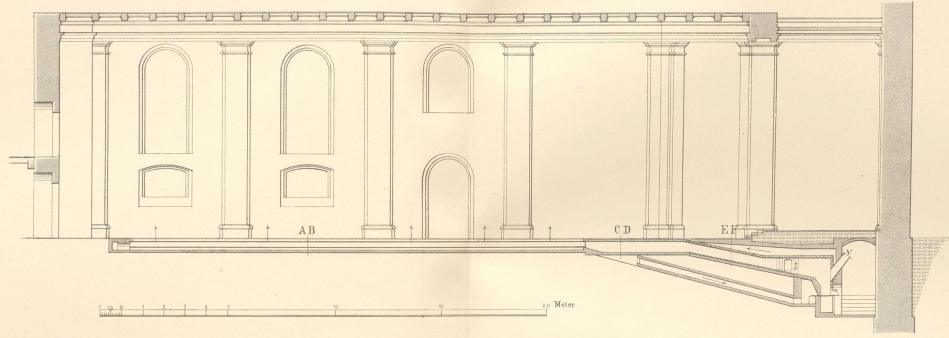


Fig. 4.
Schnitt CD

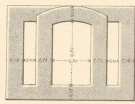


Fig. 6.
Schnitt GHK

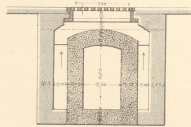


Fig. 5.
Schnitt EF

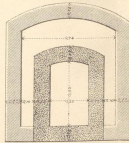
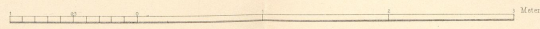
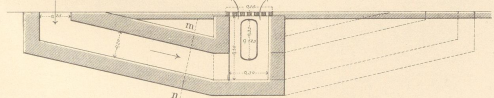
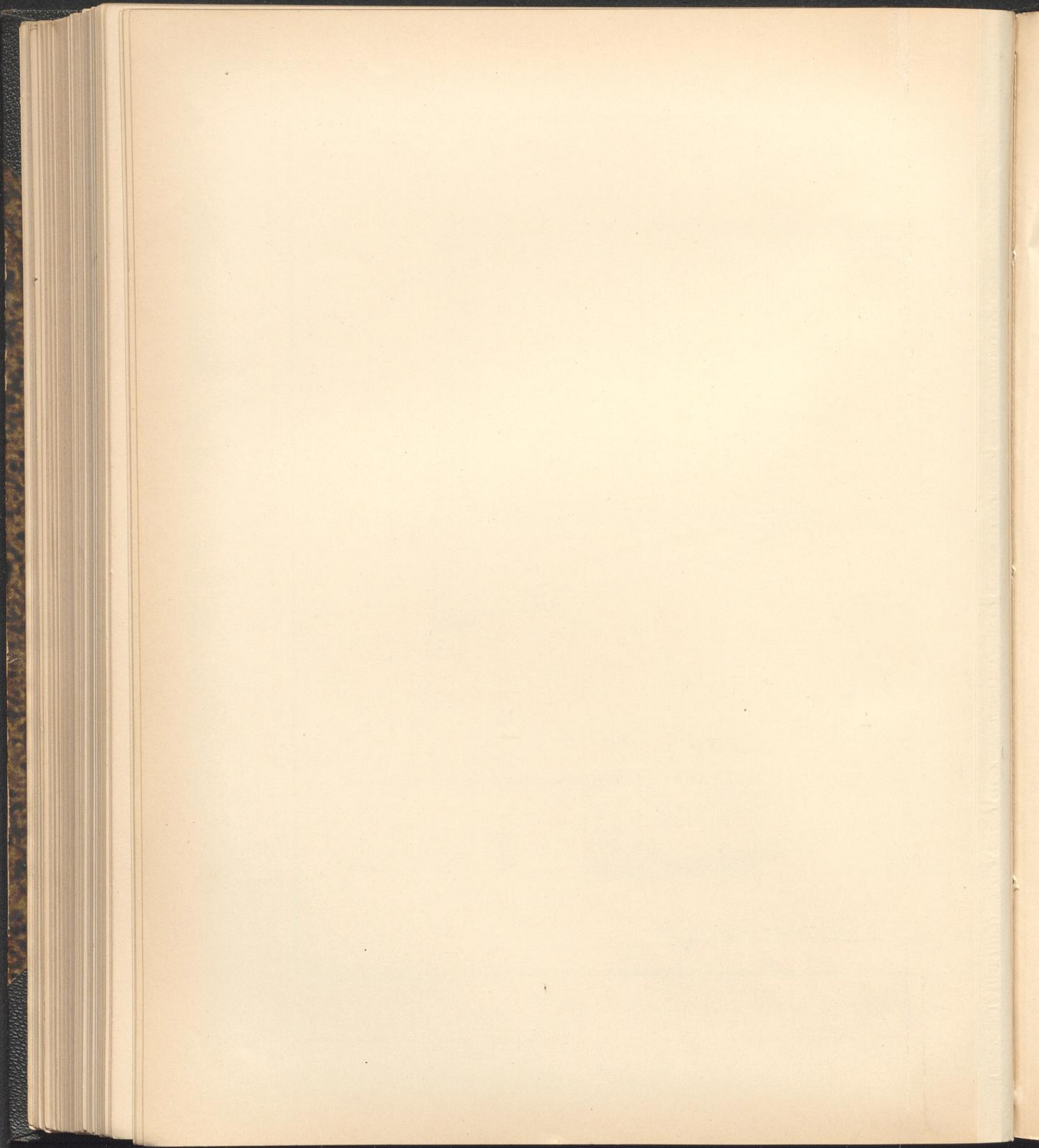


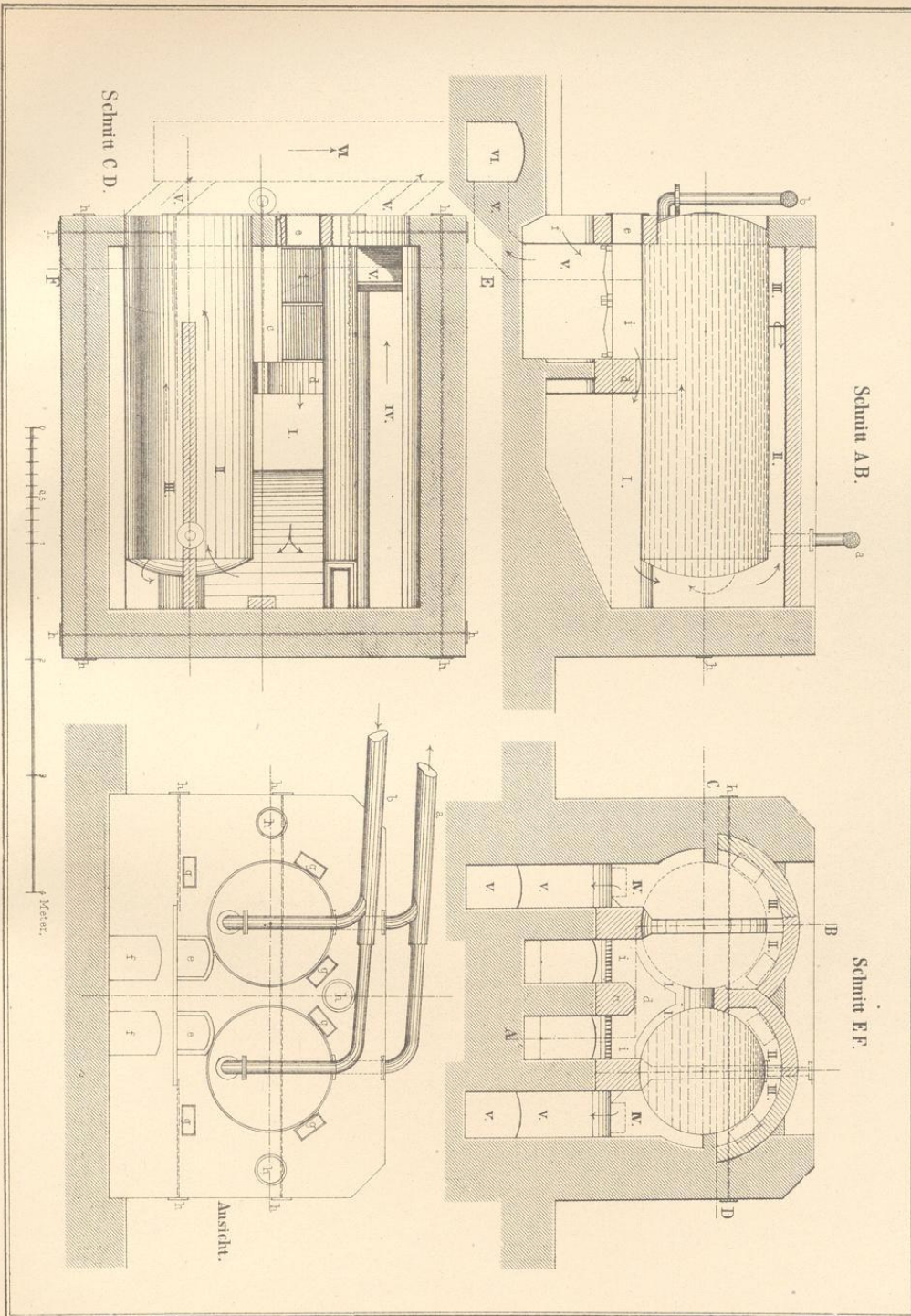
Fig. 3.
Schnitt m

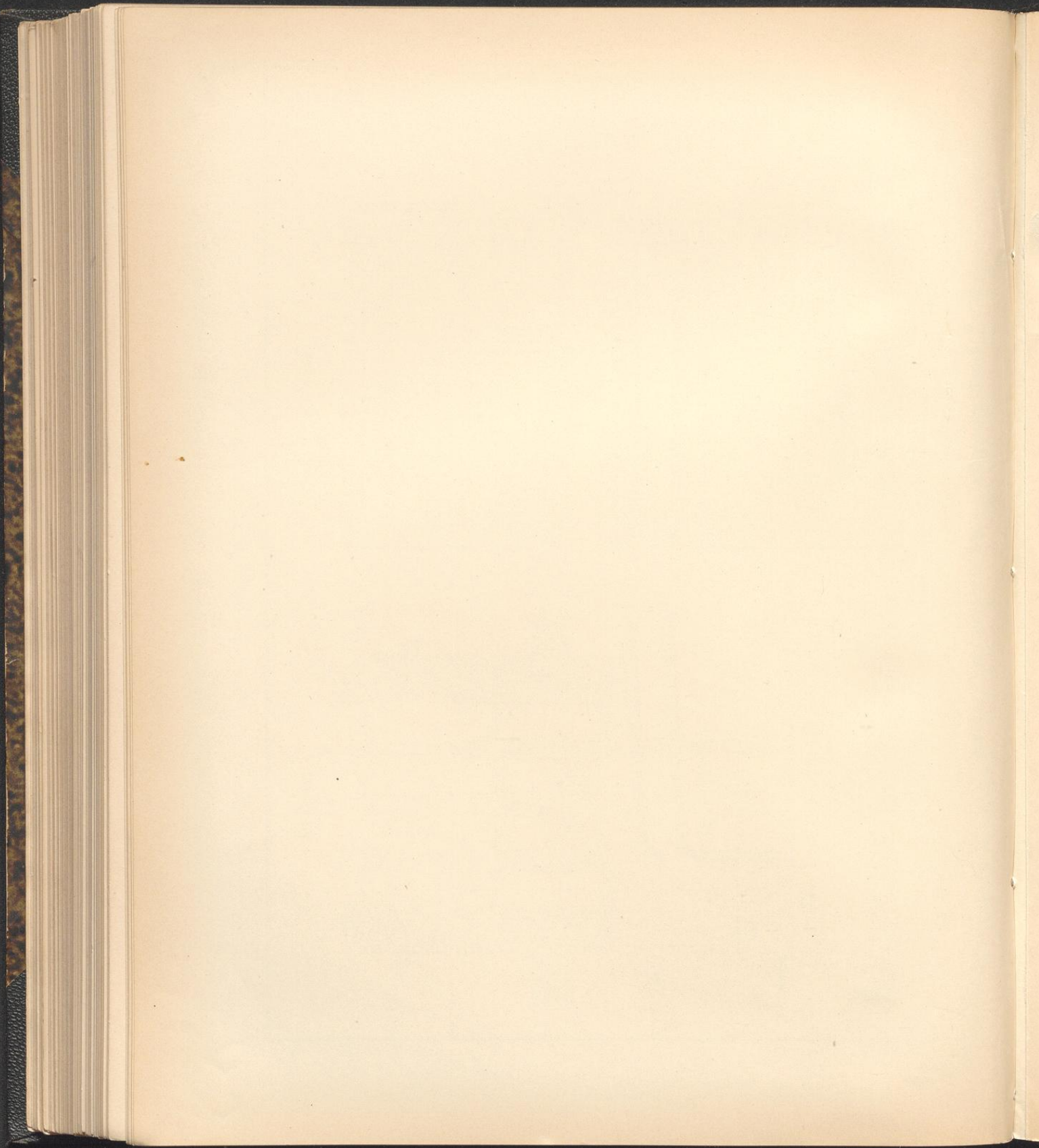


Fig. 2. Schnitt AB









01

Fig. 1. Cylindrofen.

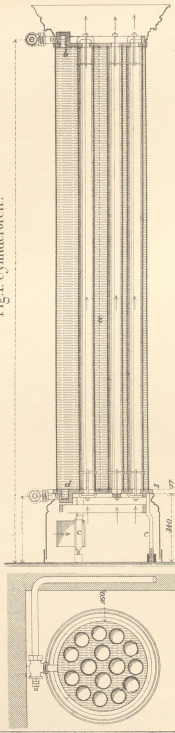


Fig. 2. Runder Röhrenofen.

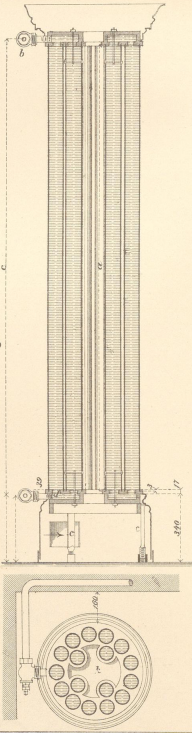


Fig. 3. Eck Röhrenofen.

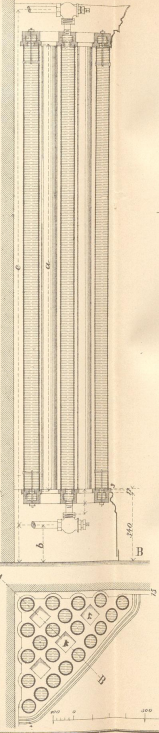


Fig. 4. Liegender Röhrenofen.

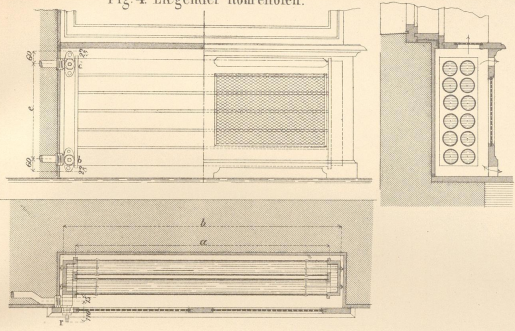
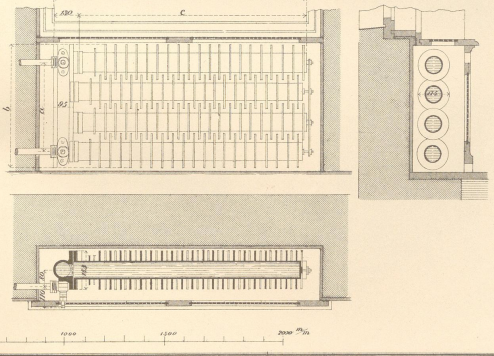


Fig. 5. Rippenrohr-Ofen.



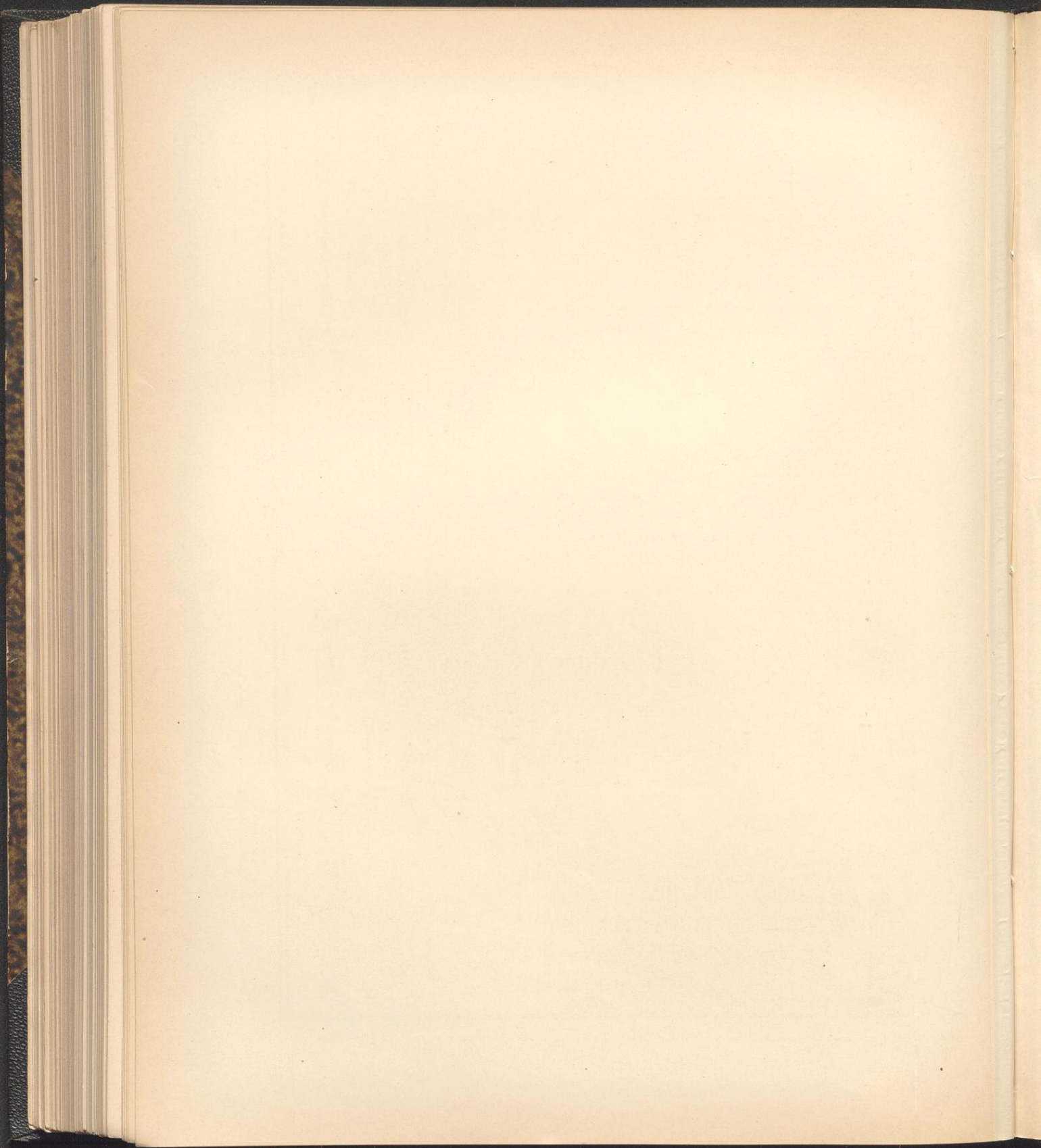


Fig. 2. Längenschnitt.

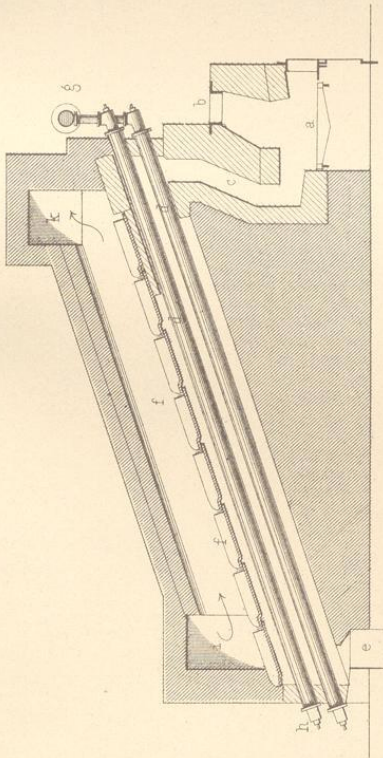


Fig. 3. Querschnitt.

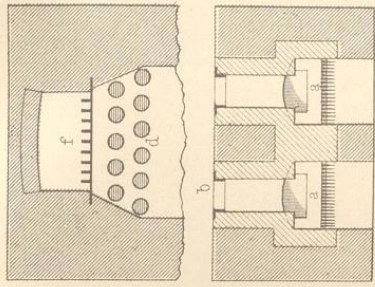


Fig. 1. Grundriss.

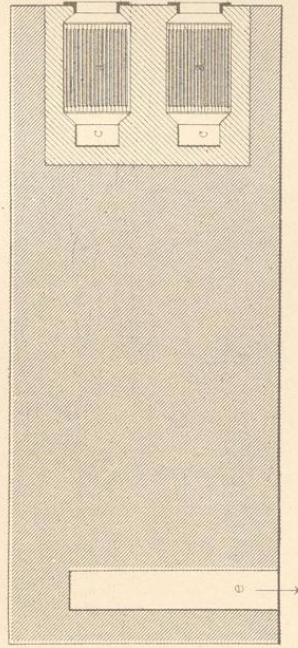


Fig. 6.

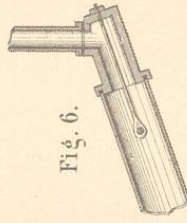


Fig. 7.

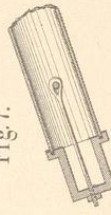


Fig. 4.

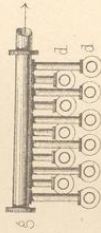
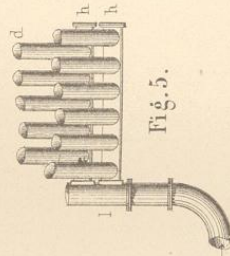
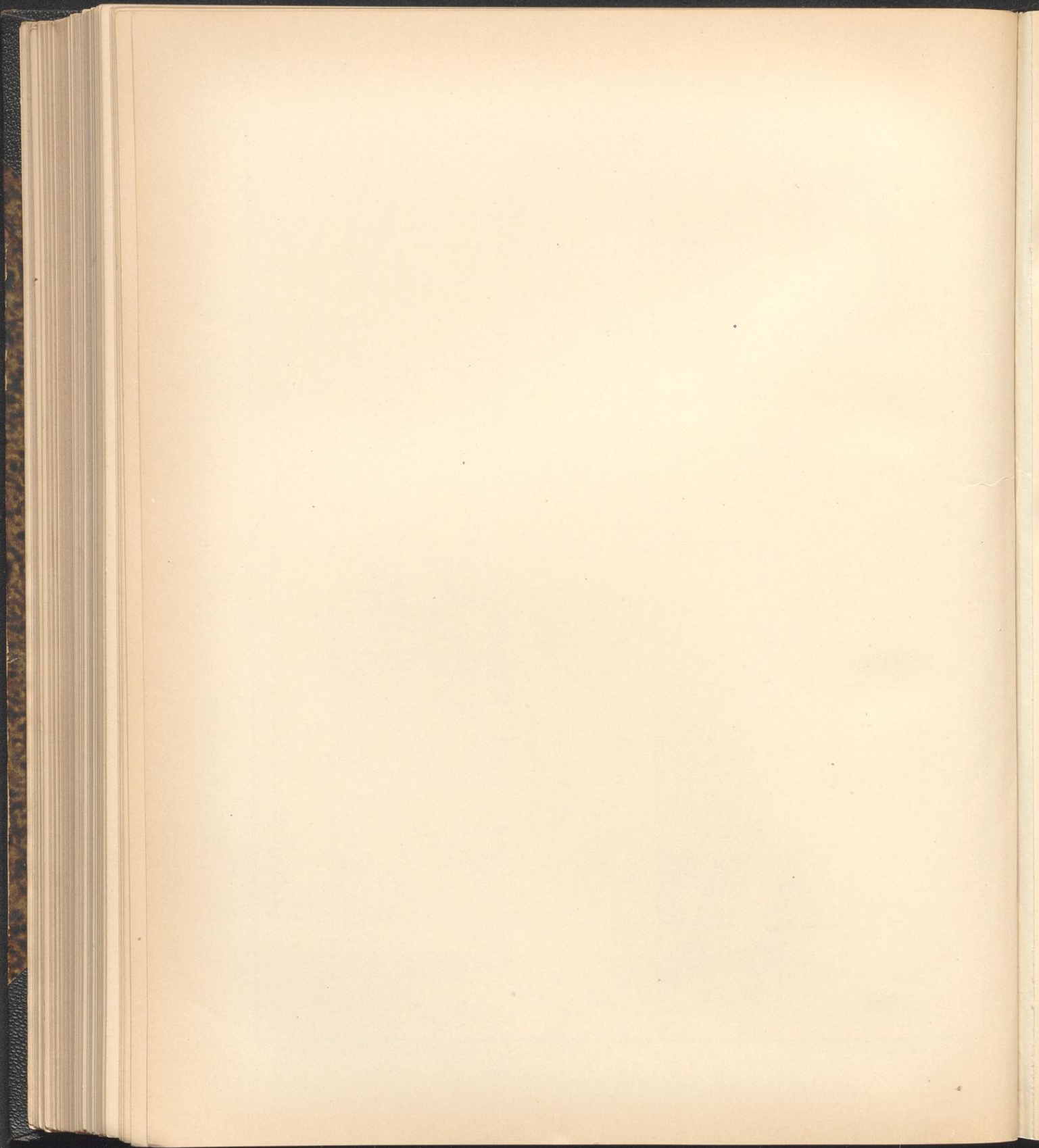


Fig. 5.





H. Heine's Patent Wasserrohr Kessel
für Warmwasser Heizungen.

Fig. 1. Schnitt nach A B.

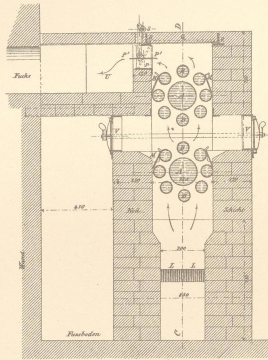


Fig. 2. Schnitt nach C D.

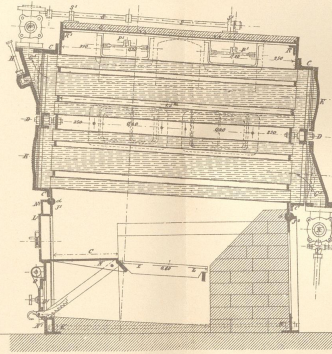
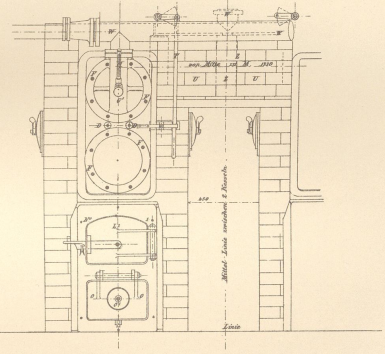
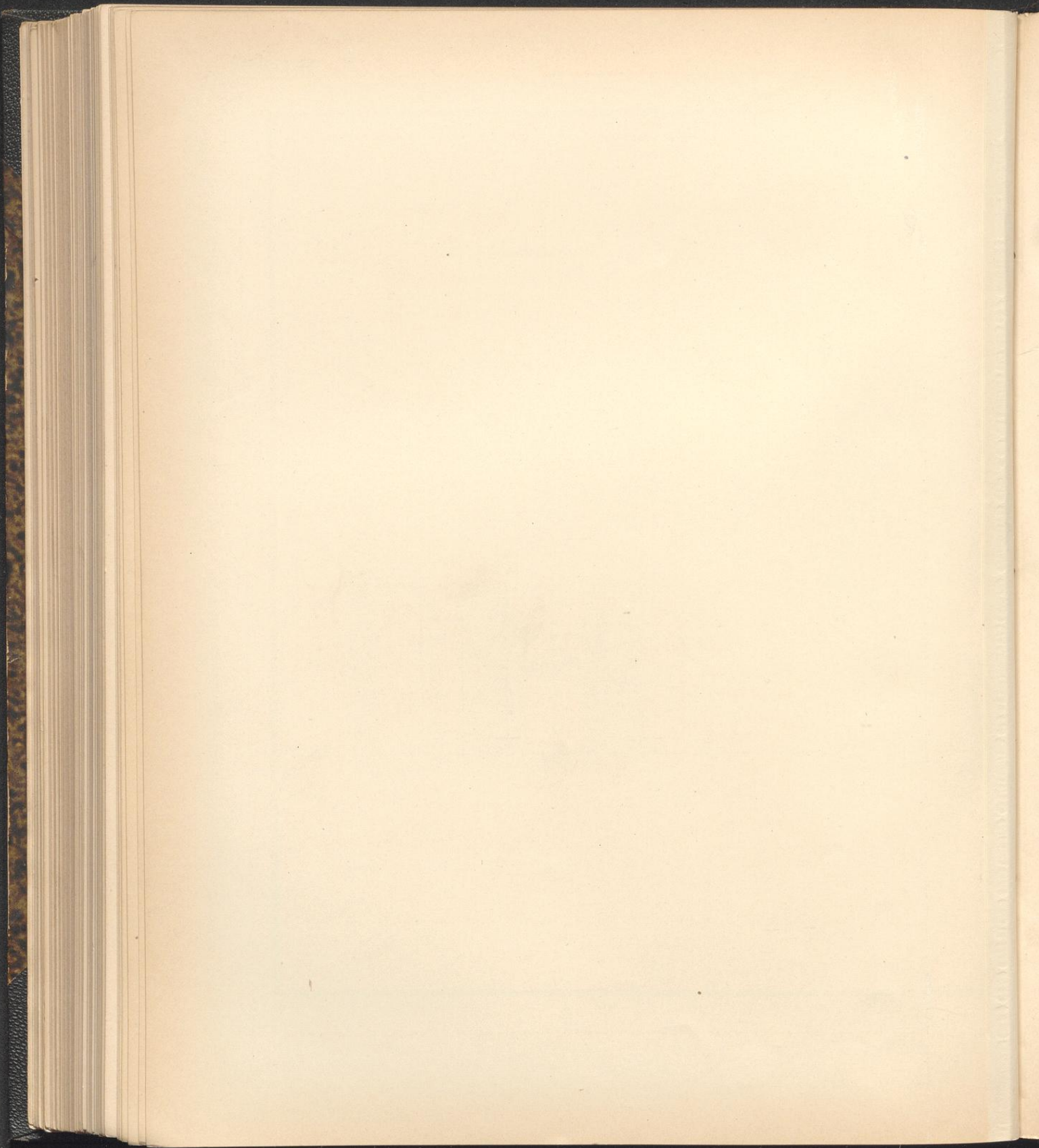


Fig. 3. Aensere Ansicht.





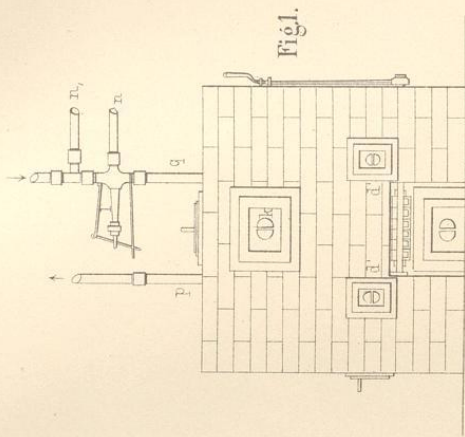


Fig. 1.

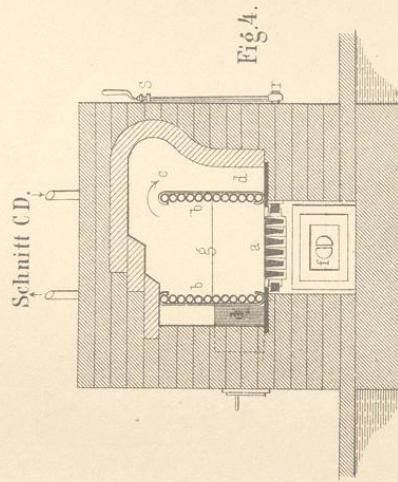
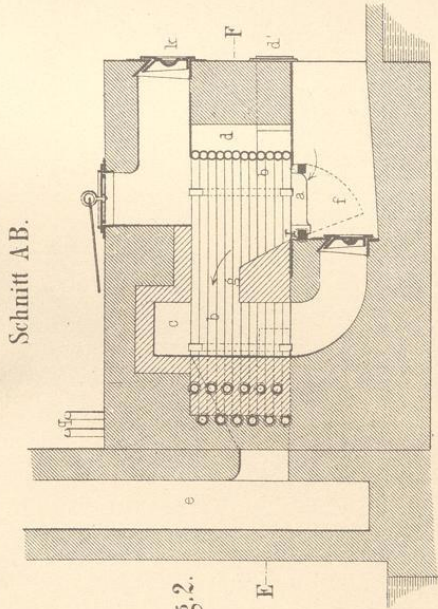


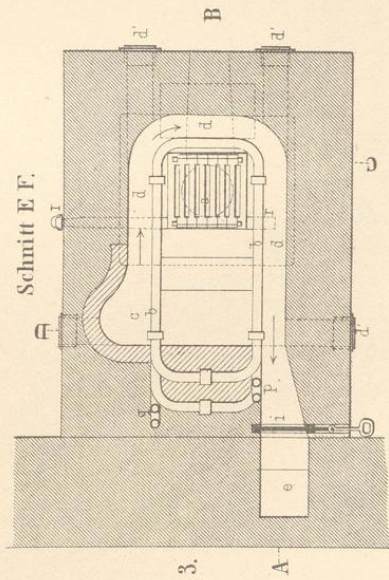
Fig. 4.

Schnitt CD.



Schnitt AB.

Fig. 2.



Schnitt EF.

Fig. 3.



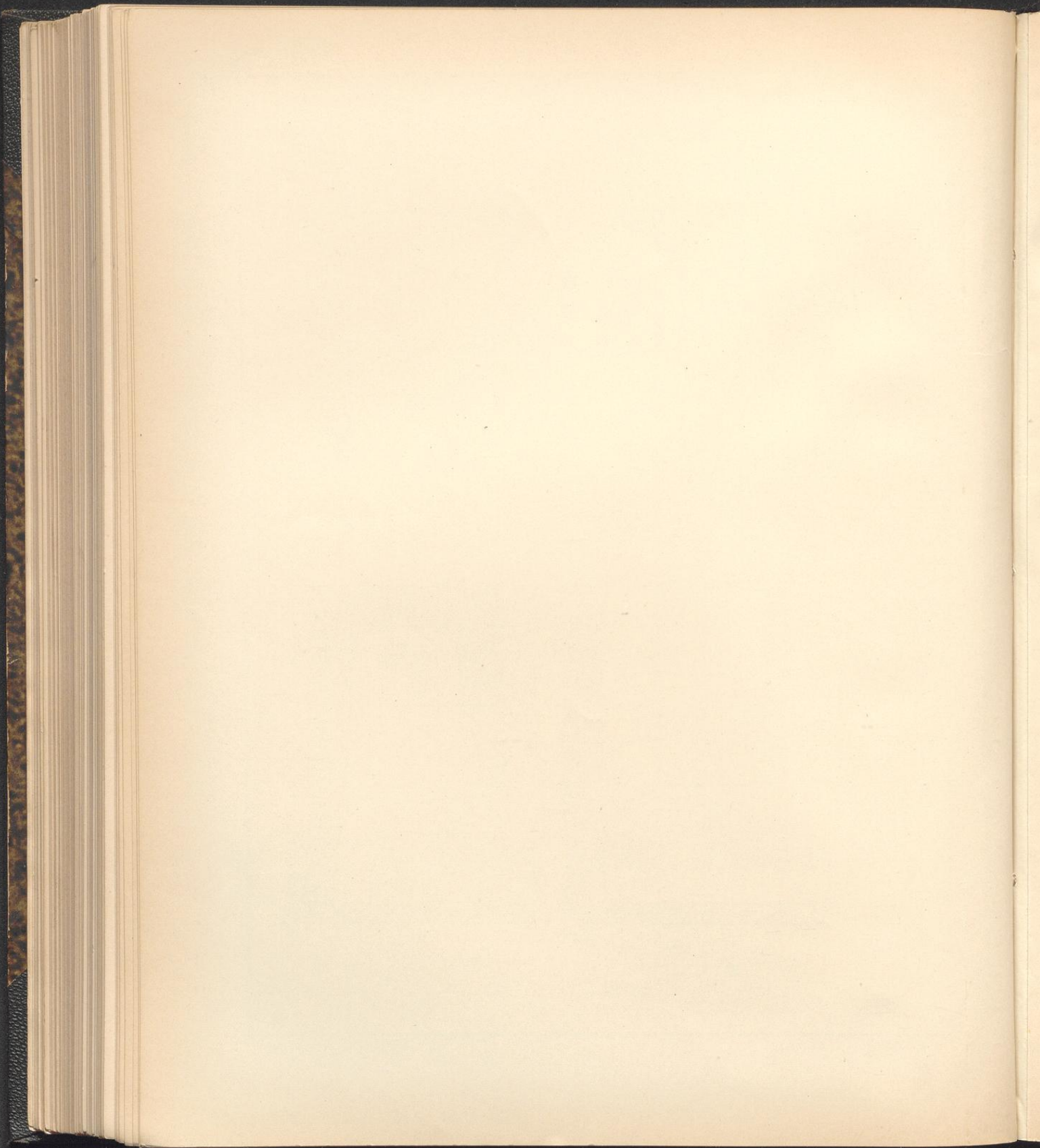


Fig. 2. Schnitt A B C D.

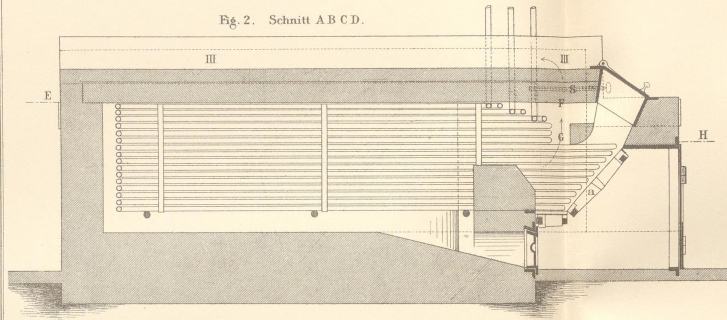


Fig. 3. Schnitt J K.

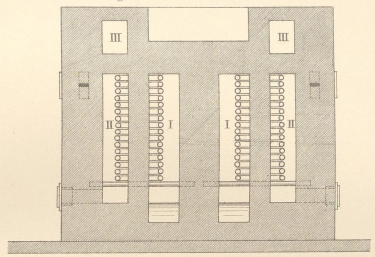


Fig. 1. Schnitt E F G H.

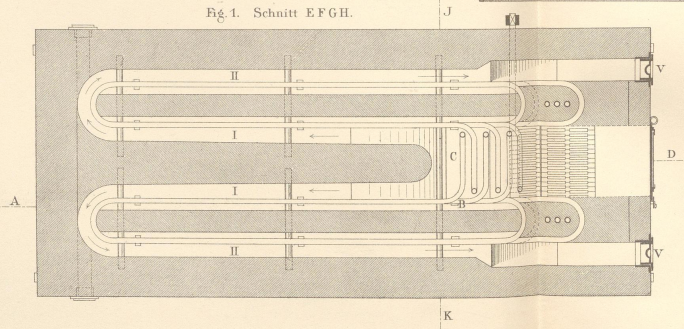
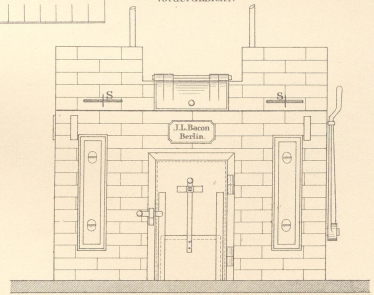


Fig. 4.

Vorderansicht.



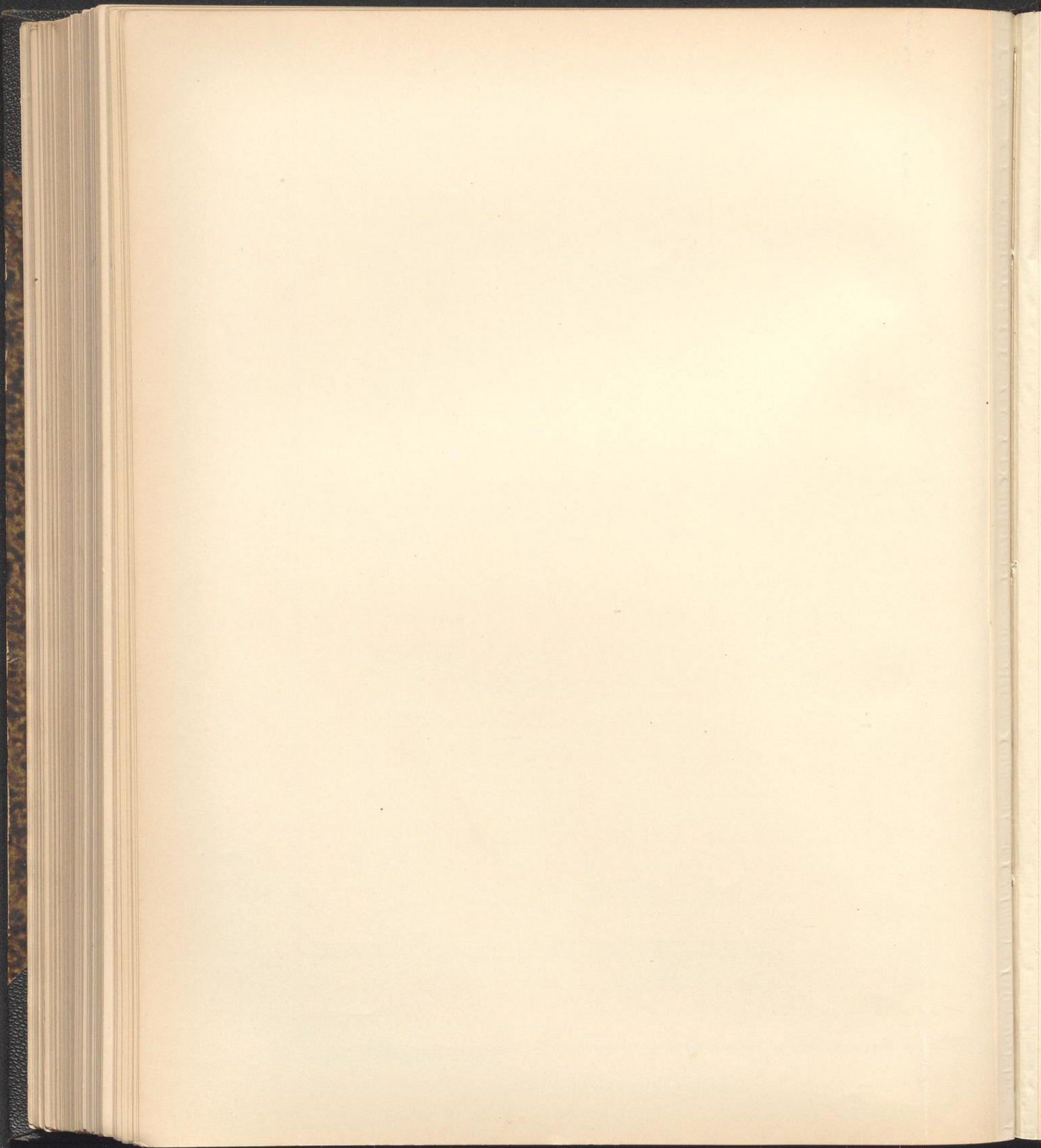
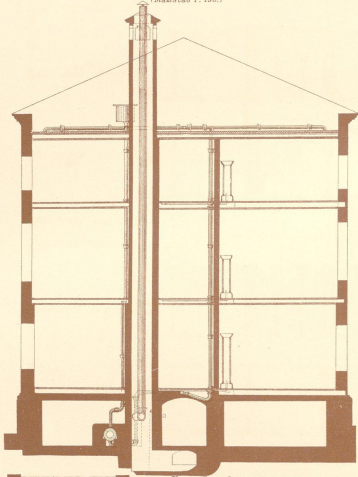


Fig. 5. Querschnitt des Gebäudes nach C D.
(Maßstab 1:150.)



Warmwasser-Niederdruck-Heizung
im Schulhause
zu Westerwik (Schweden)

Maßstab 1/300 nat. Gr. zu Fig. 1-4.

Fig. 4. Grundriss des Kellergeschosses.

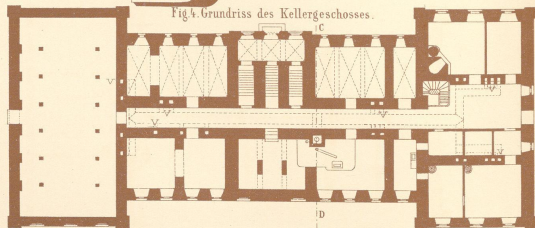


Fig. 1. Grundriss des zweiten Stocks.

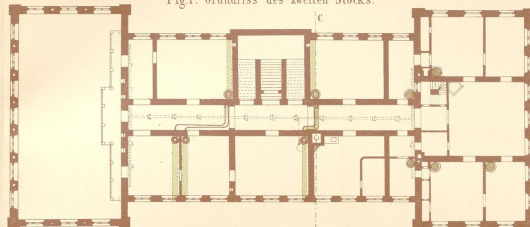


Fig. 2. Grundriss des ersten Stocks.

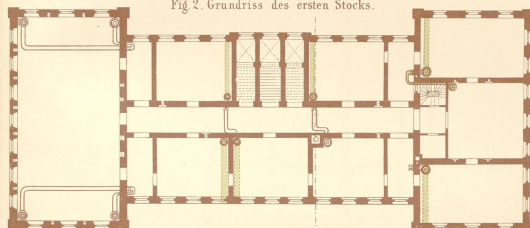
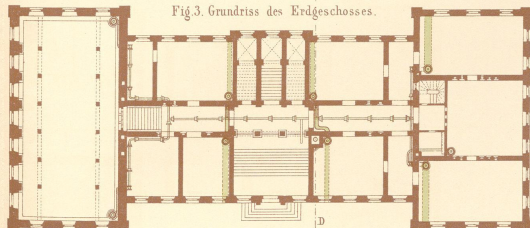
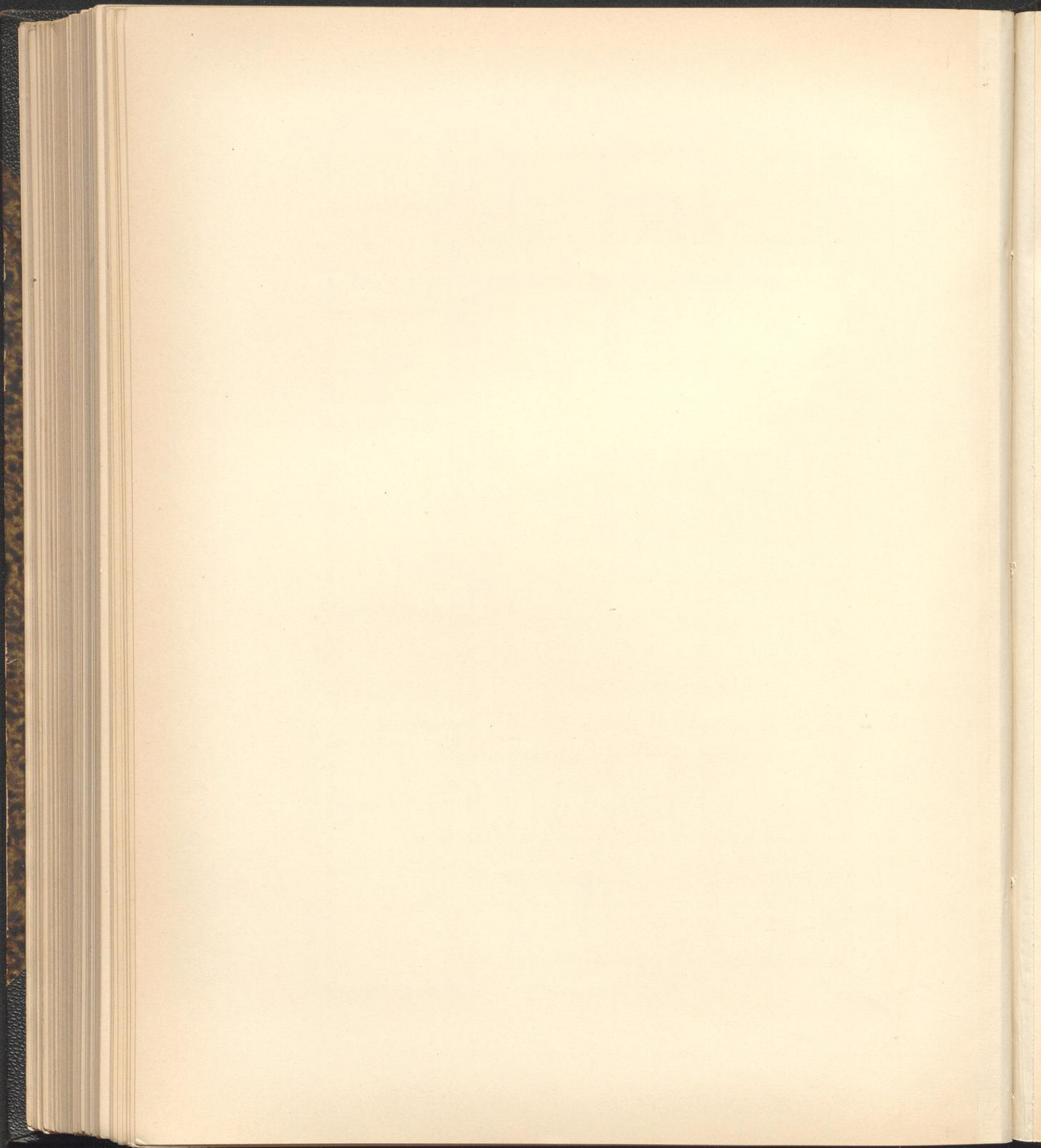
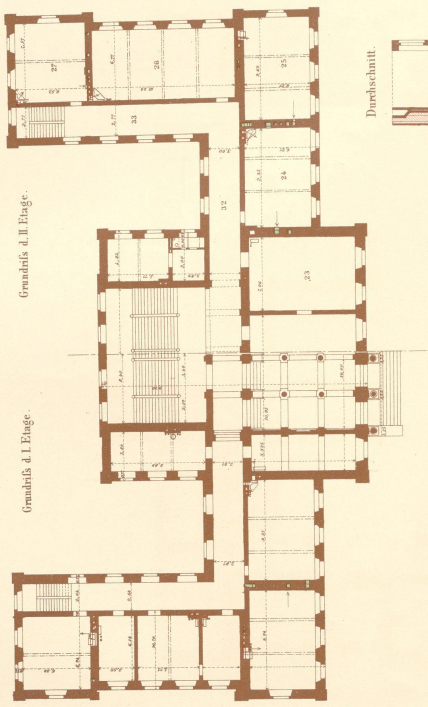


Fig. 3. Grundriss des Erdgeschosses.

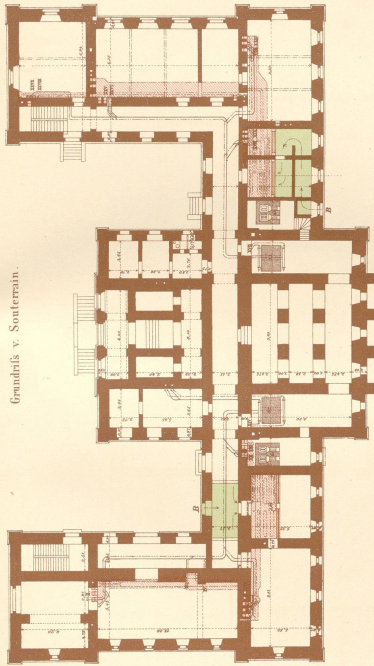




Neue Realschule in Darmstadt.

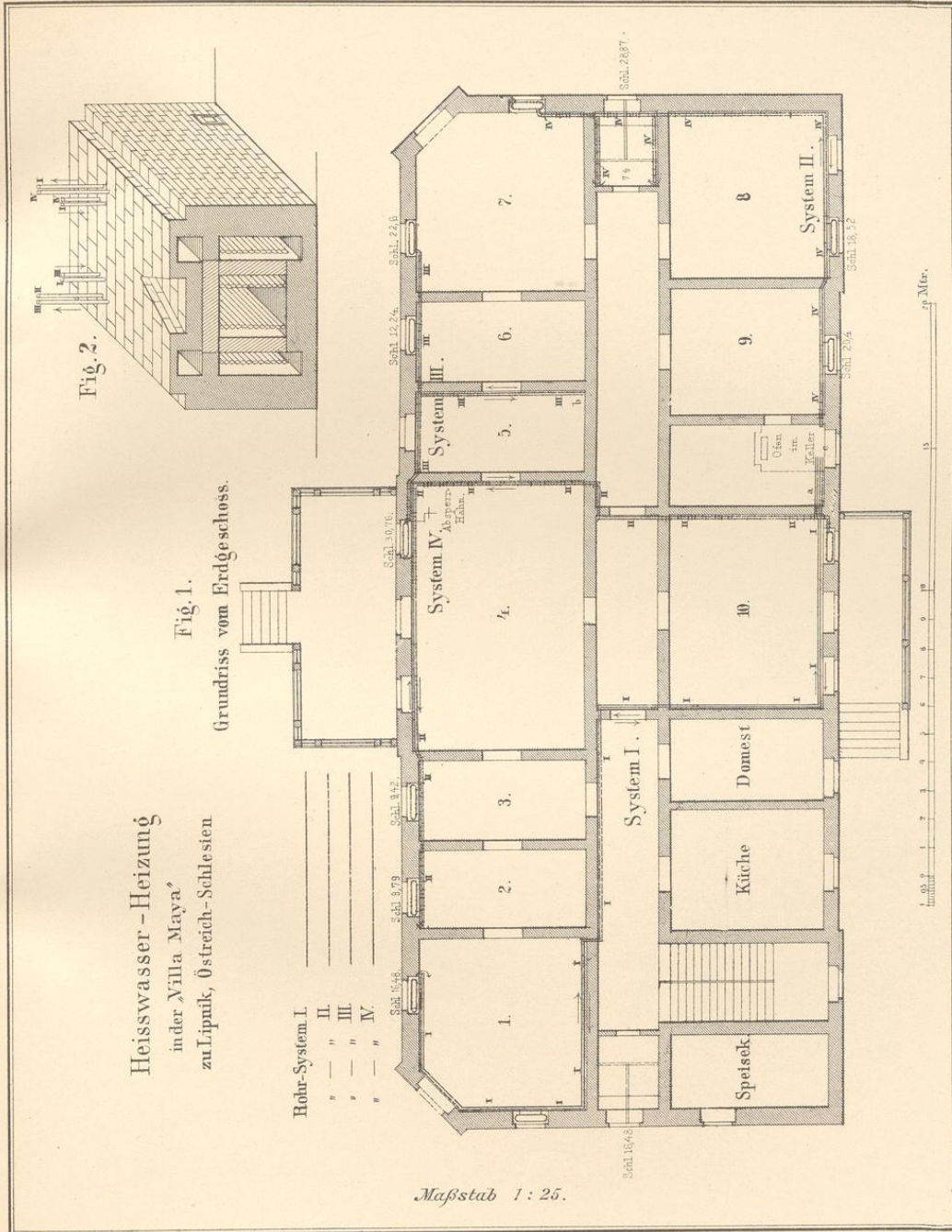


Durchschnitt.



Messstab 1:200

Rohr-System I
 II
 III



Heisswasser - Heizung
 in der Villa Maya
 zu Lipnik, Östreich-Schlesien

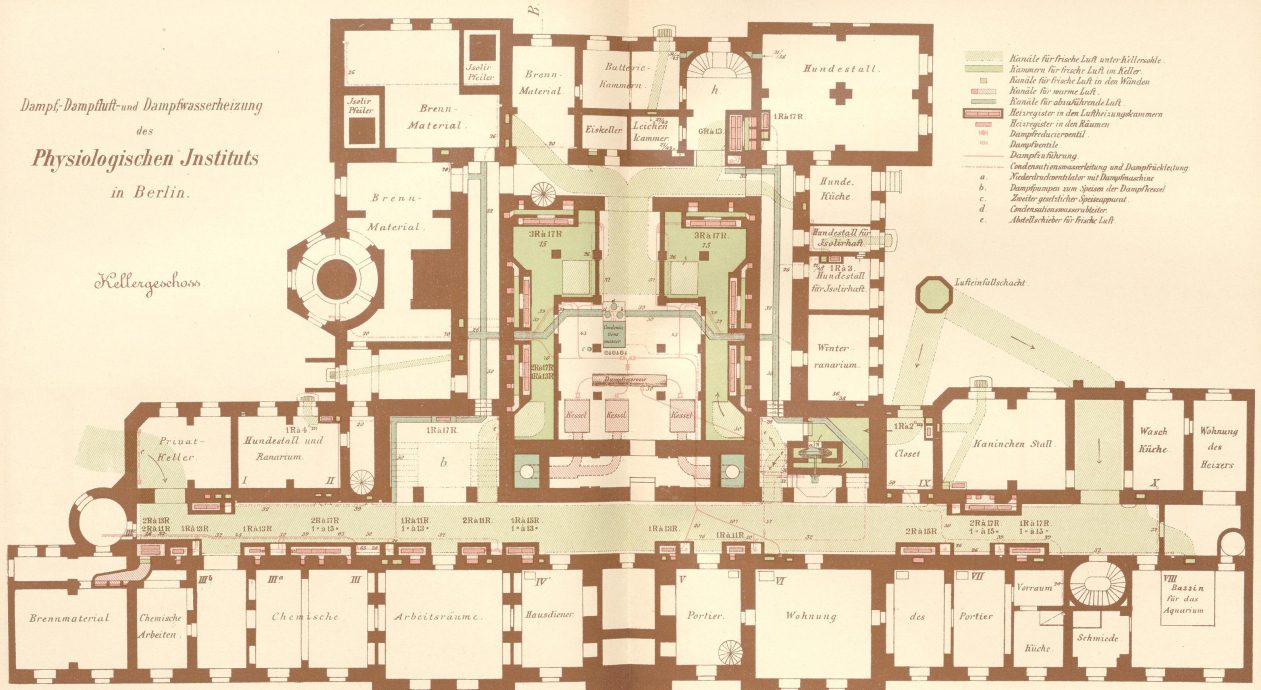
Fig. 1.
 Grundriss vom Erdgeschoss.

- Rohr-System I.
 II.
 III.
 IV.

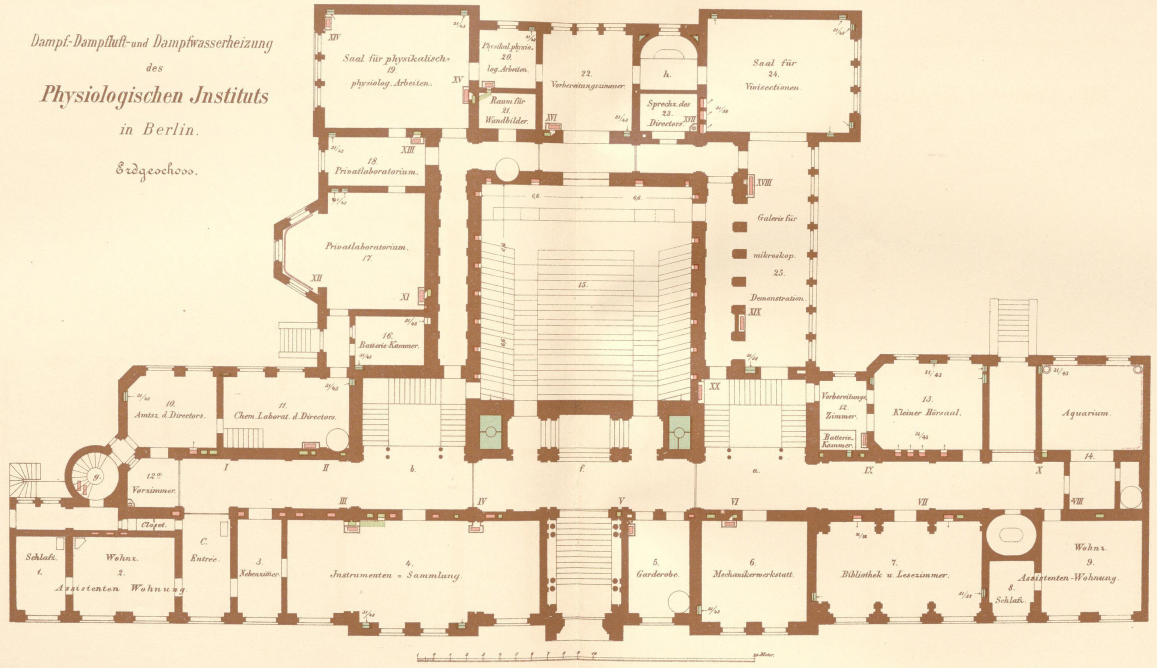
Maßstab 1 : 25.

Dampf-Dampfluft- und Dampfwasserheizung
des
Physiologischen Instituts
in Berlin.

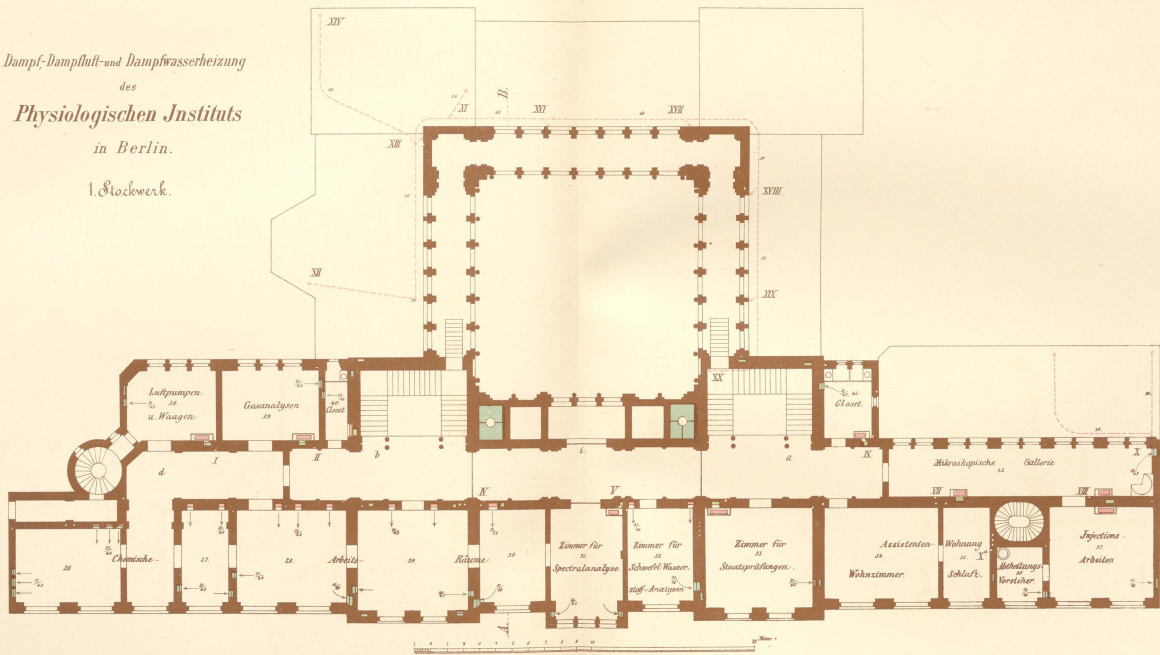
Kellergeschoss



Dampf-, Dampfluft- und Dampfwasserheizung
des
Physiologischen Instituts
in Berlin.
Erstgeschoss.



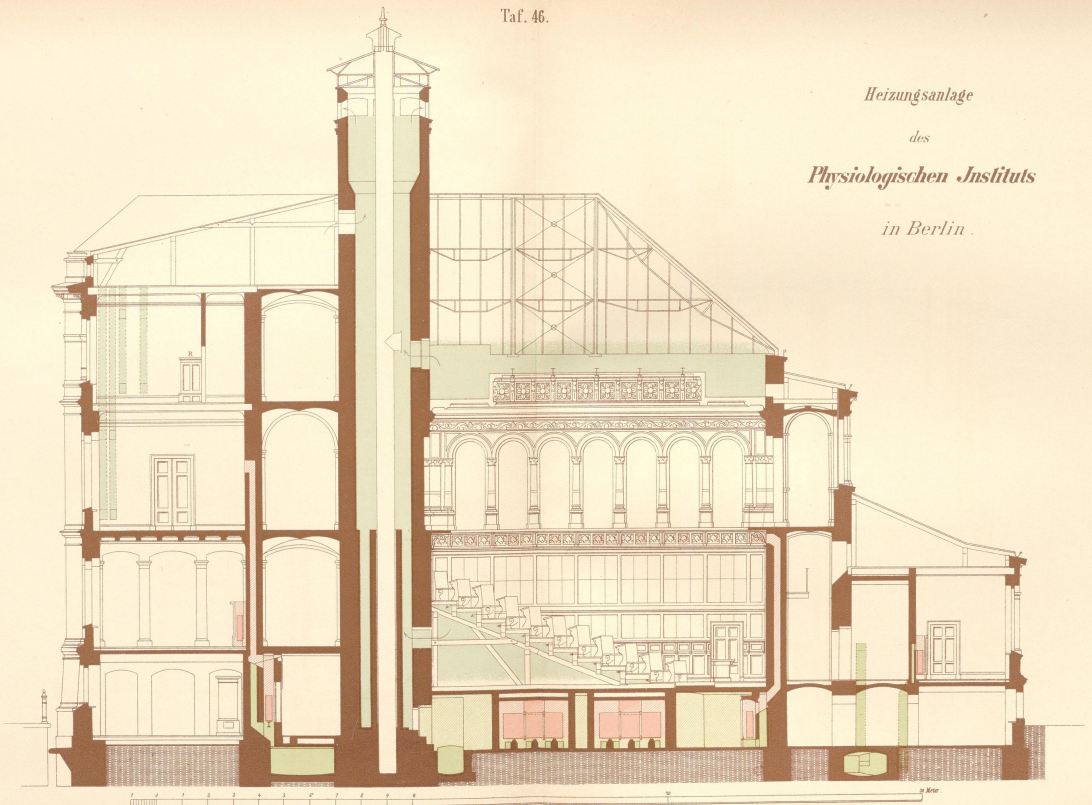
Dampf-, Dampfhit- und Dampfwasserheizung
des
Physiologischen Instituts
in Berlin.
1. Stockwerk.



Breymann IV Versch. Konstr. 4. Aufl.

J. M. Gebhardt's Verlag, Leipzig.

Heizungsanlage
des
Physiologischen Instituts
in Berlin.



Bremmann IV Versch. Kunst 4. Aufl.

J. M. Gebhardt's Verlag, Leipzig

Fig. 2.

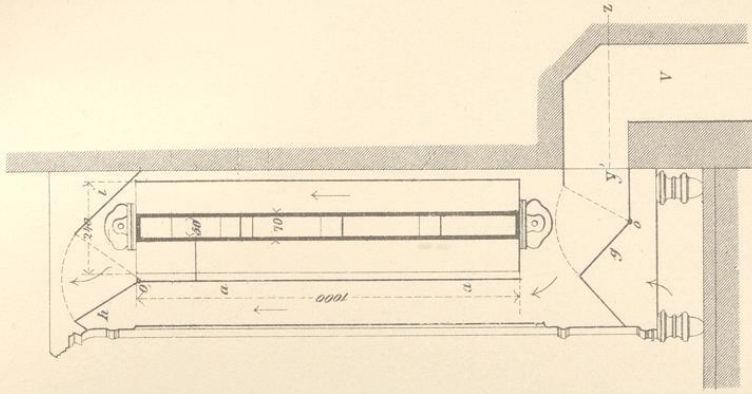


Fig. 1.

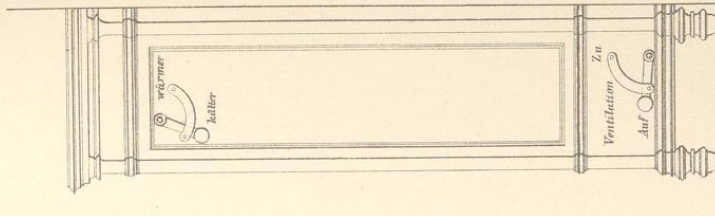


Fig. 4.

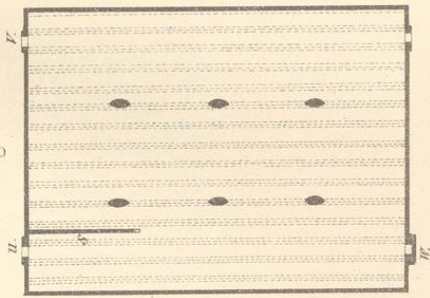


Fig. 3.

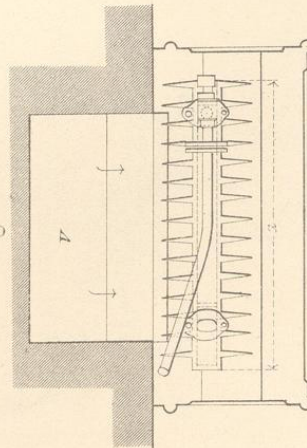


Fig. 2.

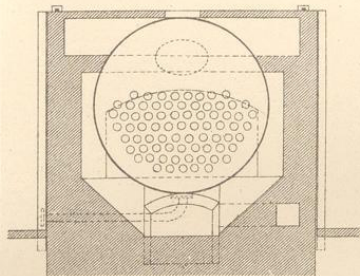
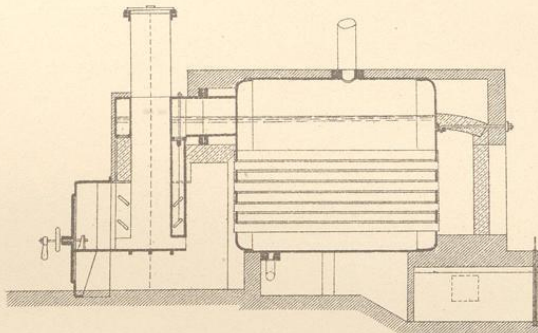


Fig. 3.



Maaßstab 1-20.
0 20 40 60 80 100 120 140 160 180 200 2 m.
zu Fig. 123.

Fig. 1.

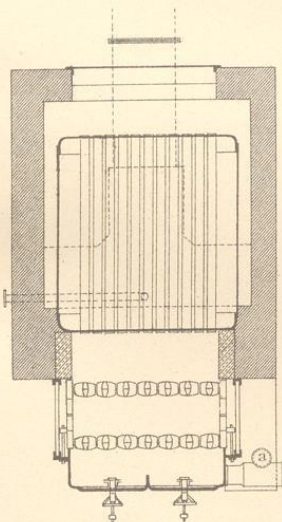
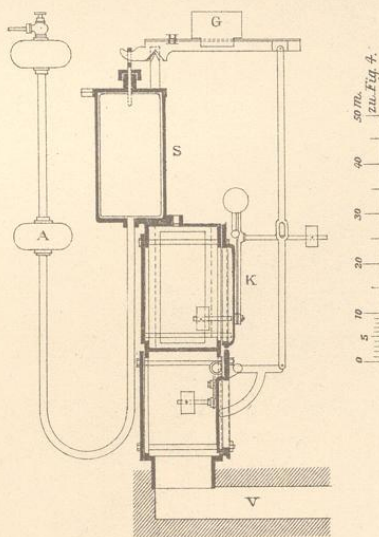
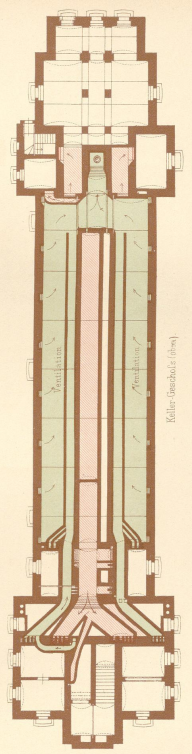
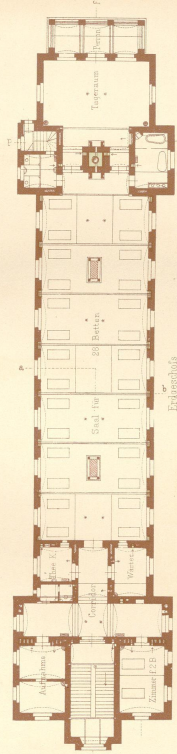
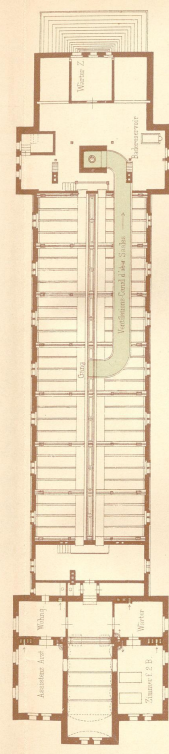
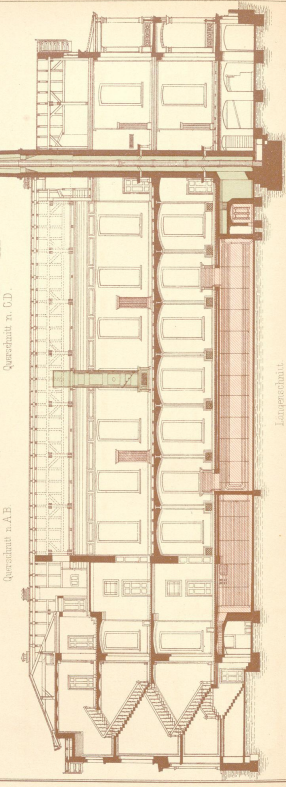
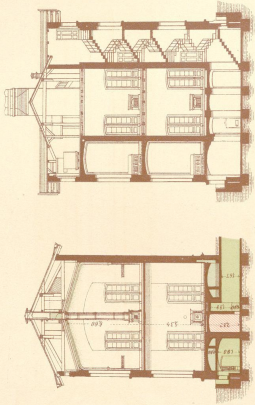
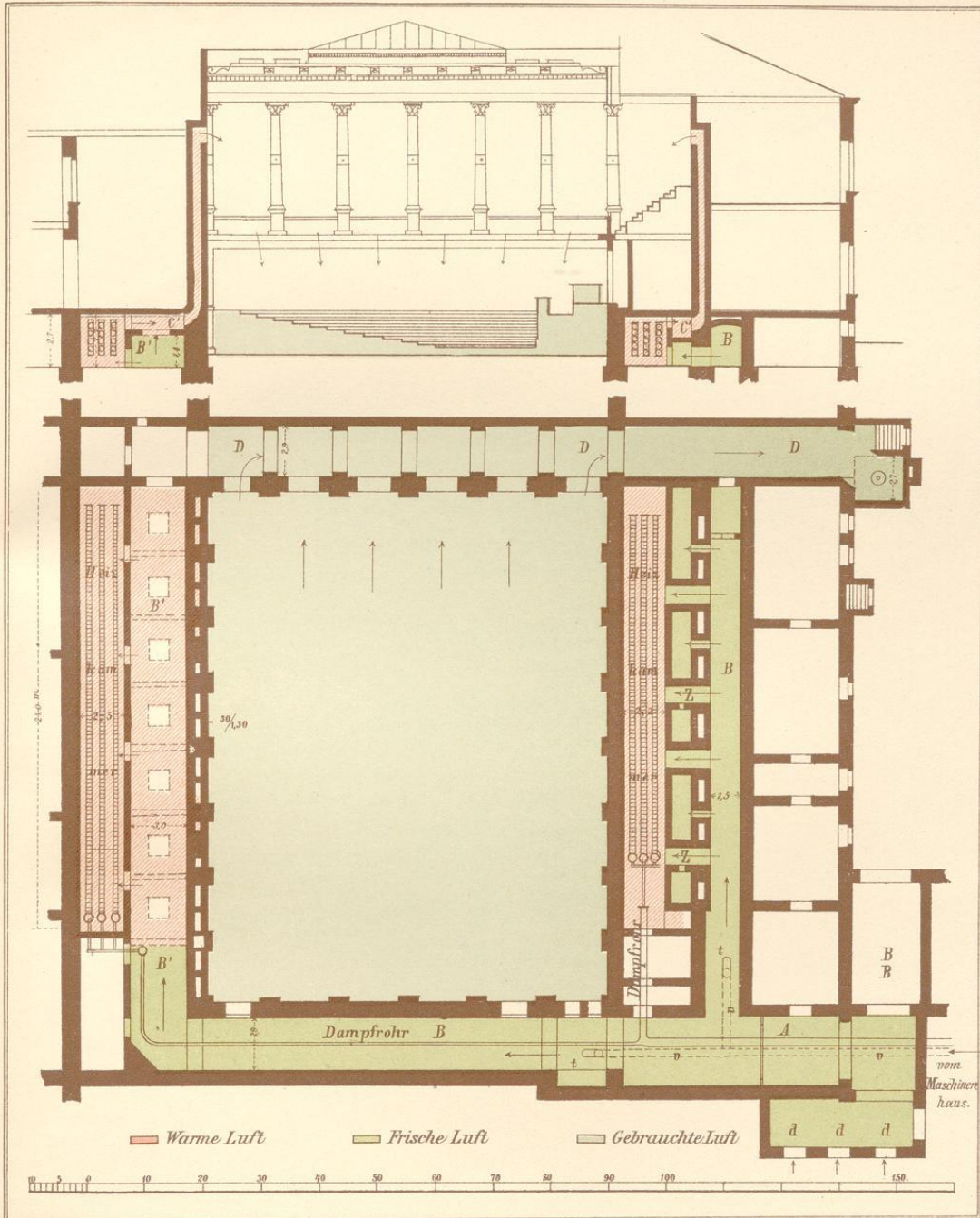


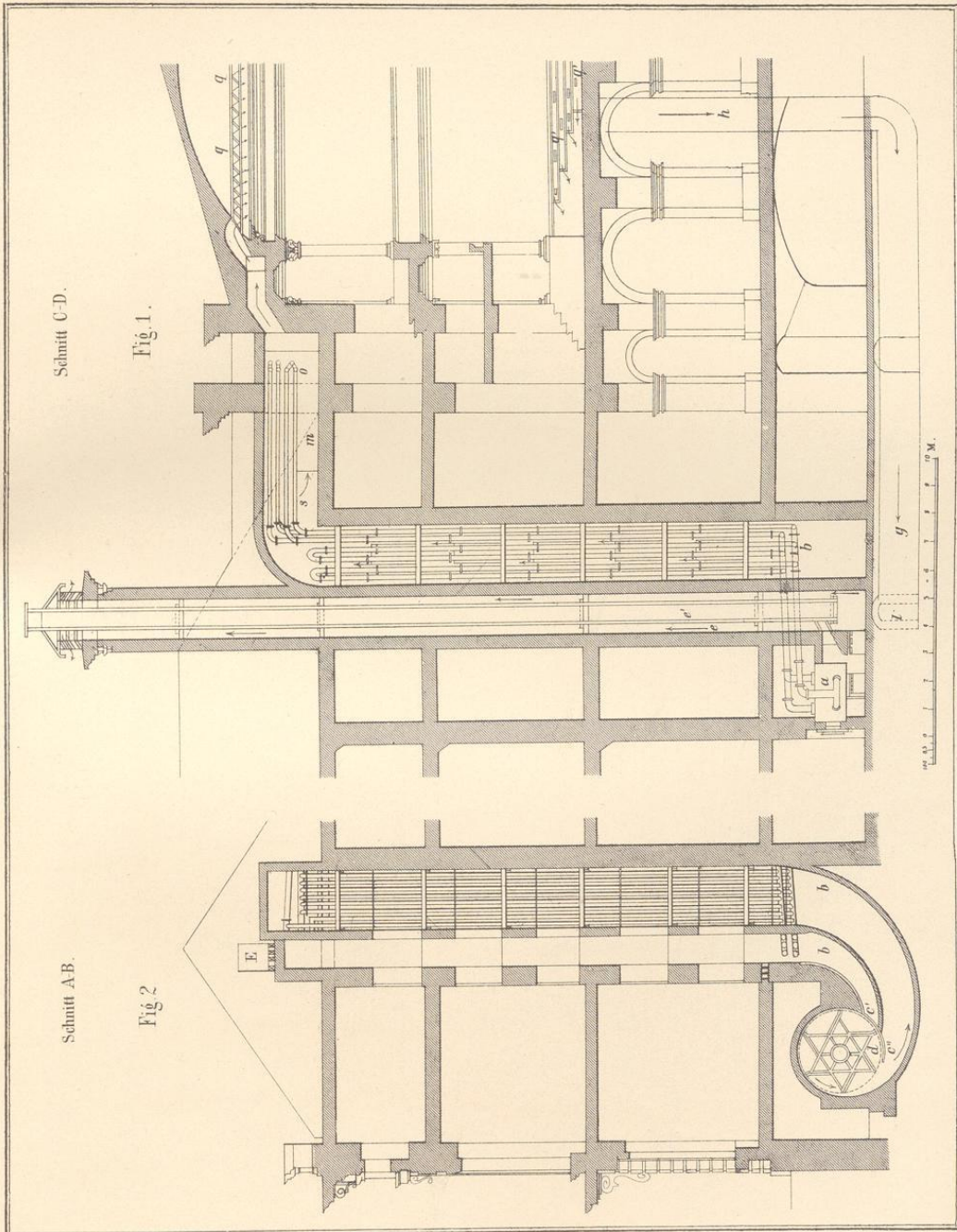
Fig. 4.

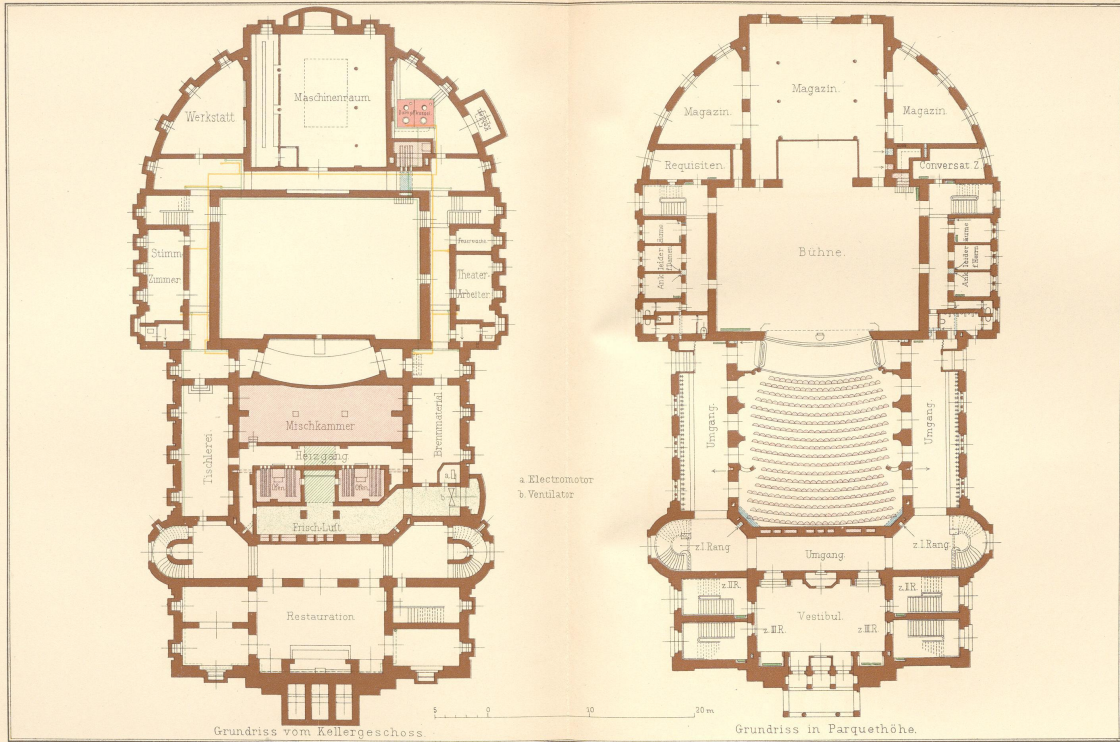


Stählernes Altgermanisches Konventhaus
im Friedhofskirchhof zu Berlin.
Zweites Profil, Profil für 64 Betten



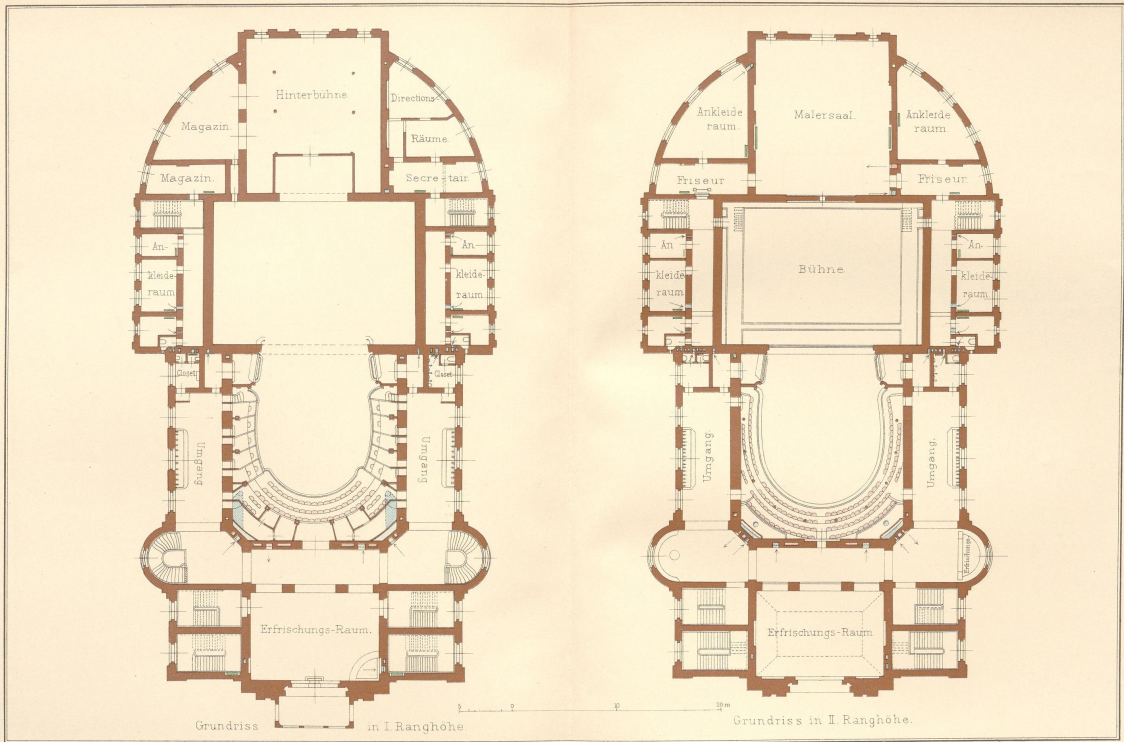






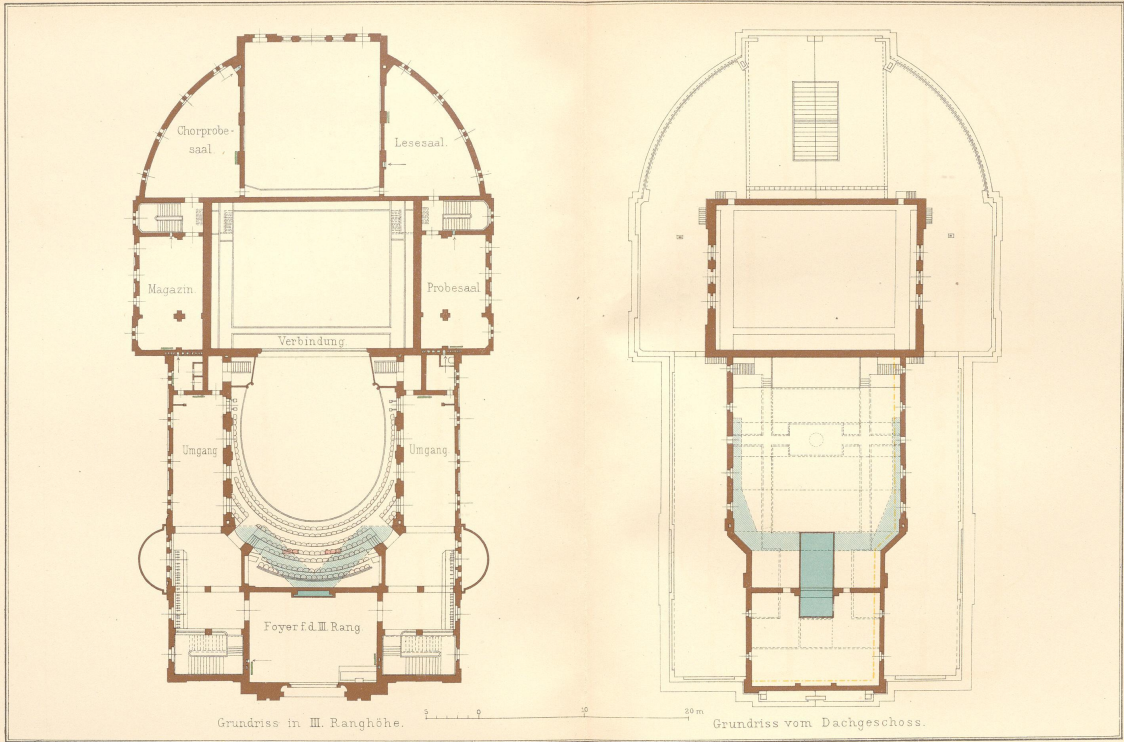
Grundriss vom Kollergeschoss

Grundriss in Parquethöhe.



Beymann W. Versch. Kunst 4. Aufl.

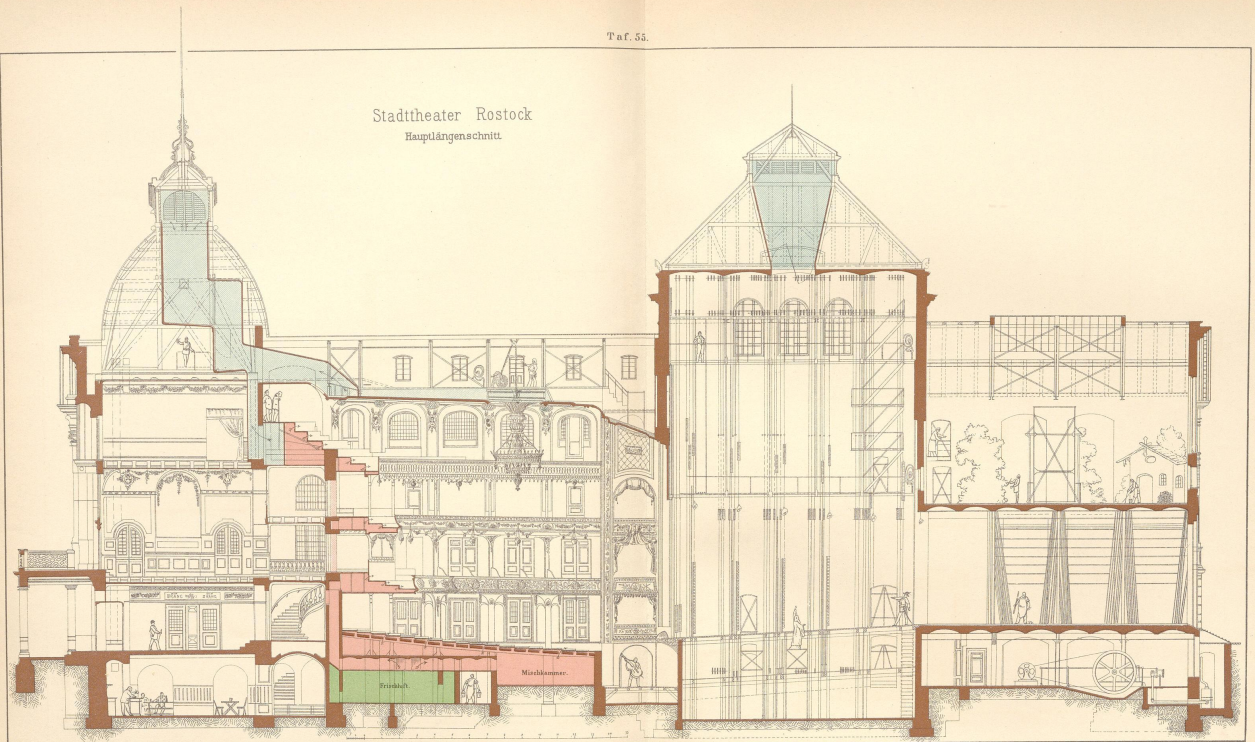
J. M. Gebhardt's Verlag, Leipzig.



Beymeh N. Verrech. Kunst- 4. Aufl.

J. M. Gebhardt's Verlag, Leipzig.

Stadttheater Rostock
Hauptängschnitt



Beymann N Verich. Koste 4 Aufl

J.M. Gebhard's Verlag, Leipzig

Lüftungs-Anlage des Cafe Bauer in Berlin.

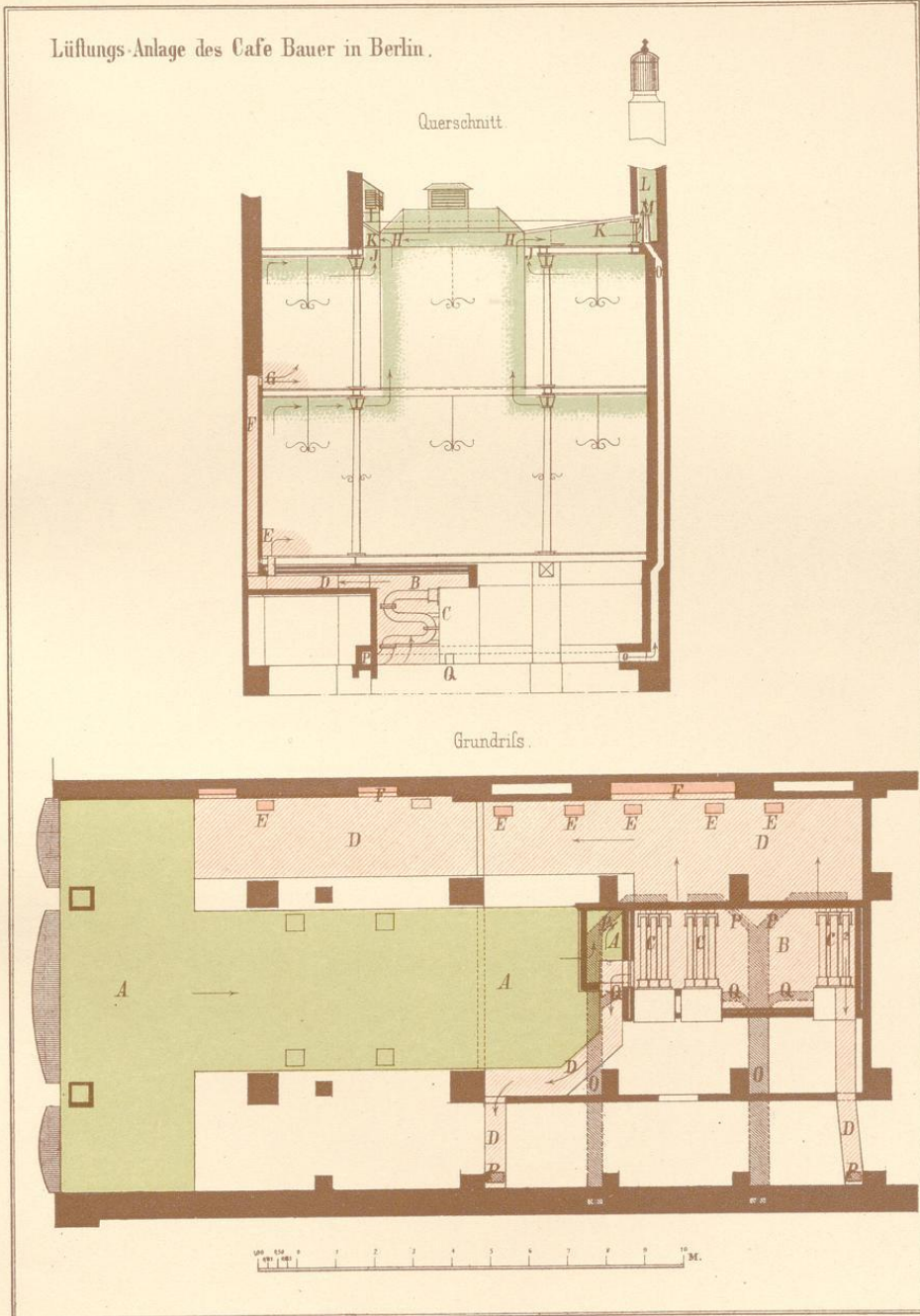


Fig. 1. Grundriss.

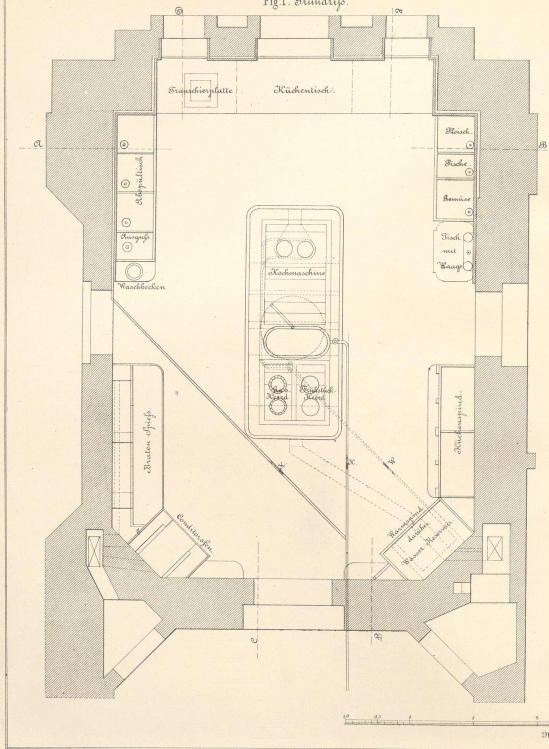


Fig. 2. Ansicht nach A B.

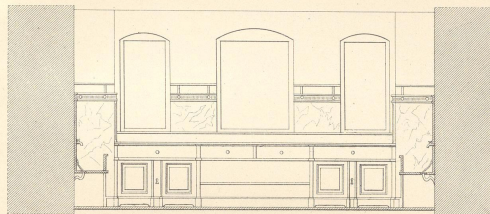


Fig. 3. Ansicht nach C D.

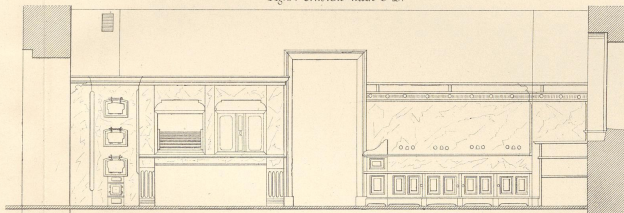
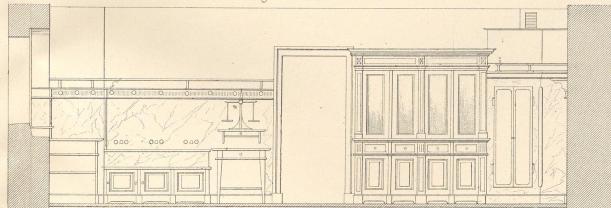


Fig. 4. Ansicht nach E F.



28

Fig. 4.

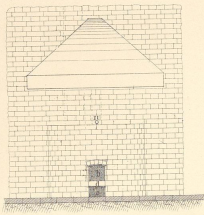


Fig. 3.

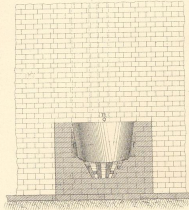


Fig. 5.

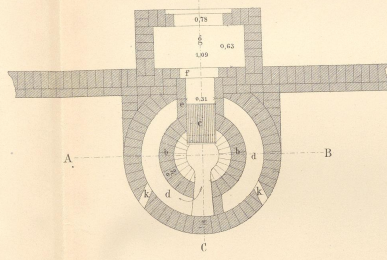


Fig. 7.

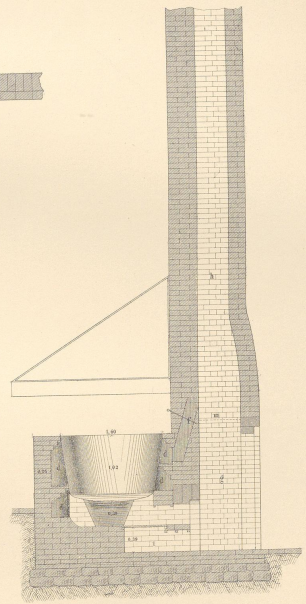


Fig. 1.

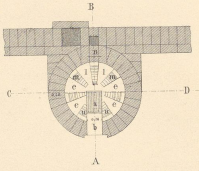


Fig. 2.

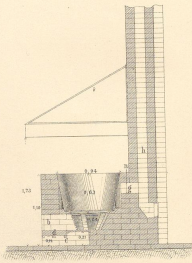


Fig. 6.

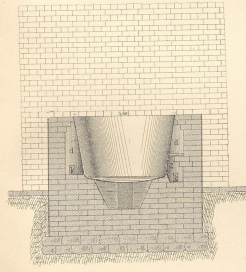
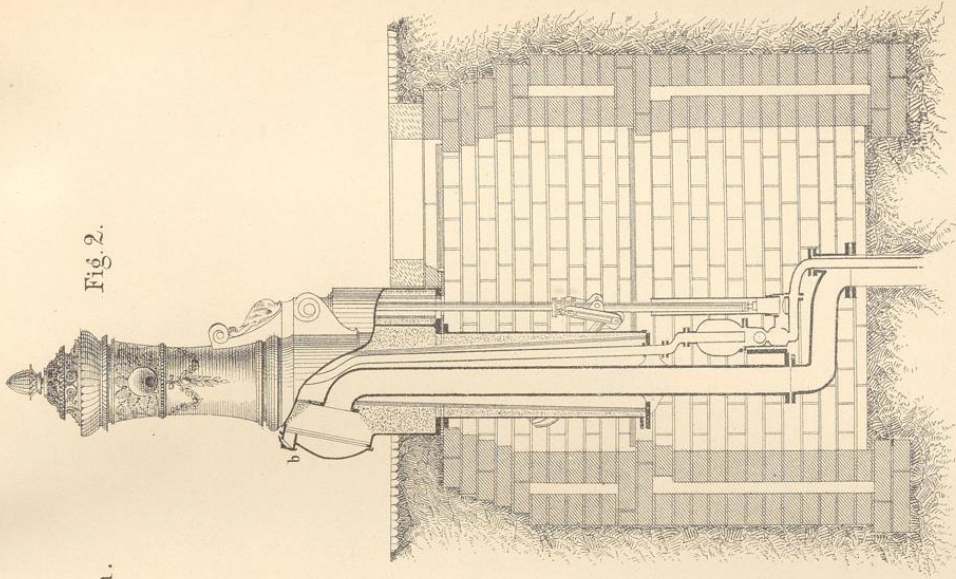
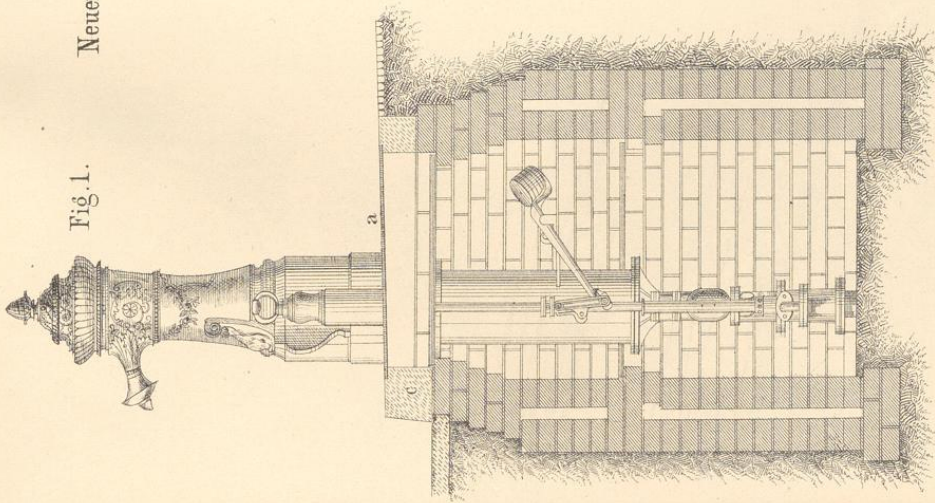


Fig. 2.



Neuer Berliner Straßensbrunnen .

Fig. 1.



Wassermesser aus Bronze
für 30^m Röhrenweite
SYSTEM SIEMENS & HALSKE.

Fig. 1.

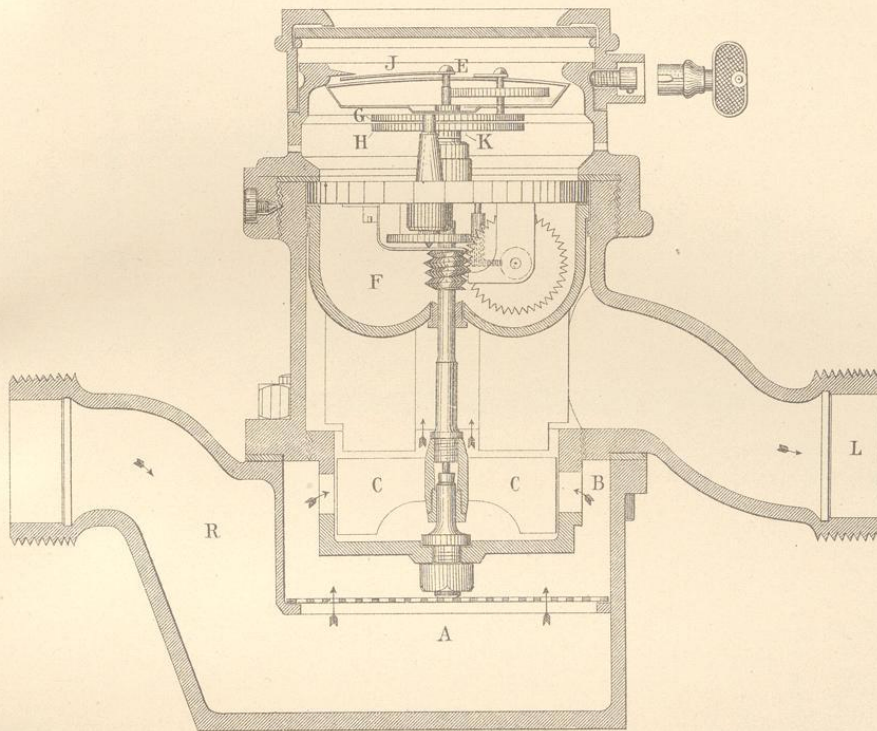


Fig. 4.
Zeigerwerk
mit feststehendem Zifferblatt.

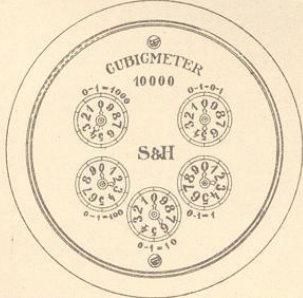


Fig. 2.

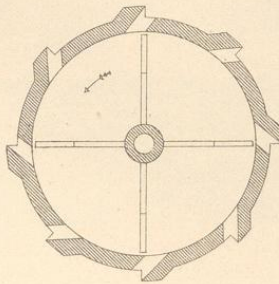
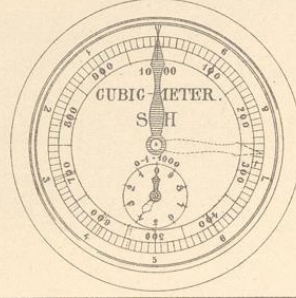
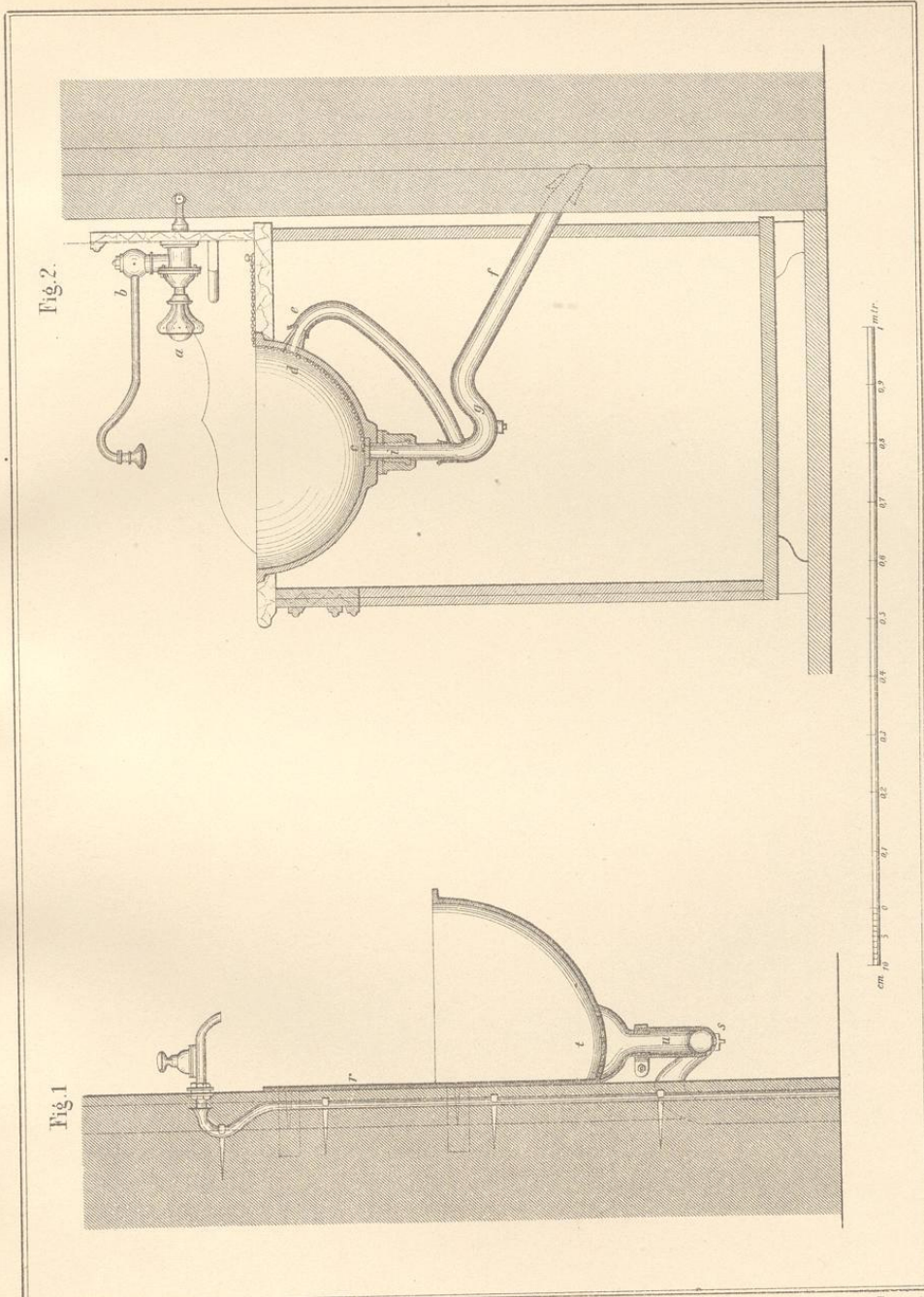


Fig. 3.
Zeigerwerk
mit rotirendem Zifferblatt.



Breyman IV Versch. Konstr. 4. Aufl.

J. M. Gebhardt's Verlag, Leipzig.



Breymann IV Versch. Konstr. 4. Aufl.

J. M. Gebhardt's Verlag, Leipzig.

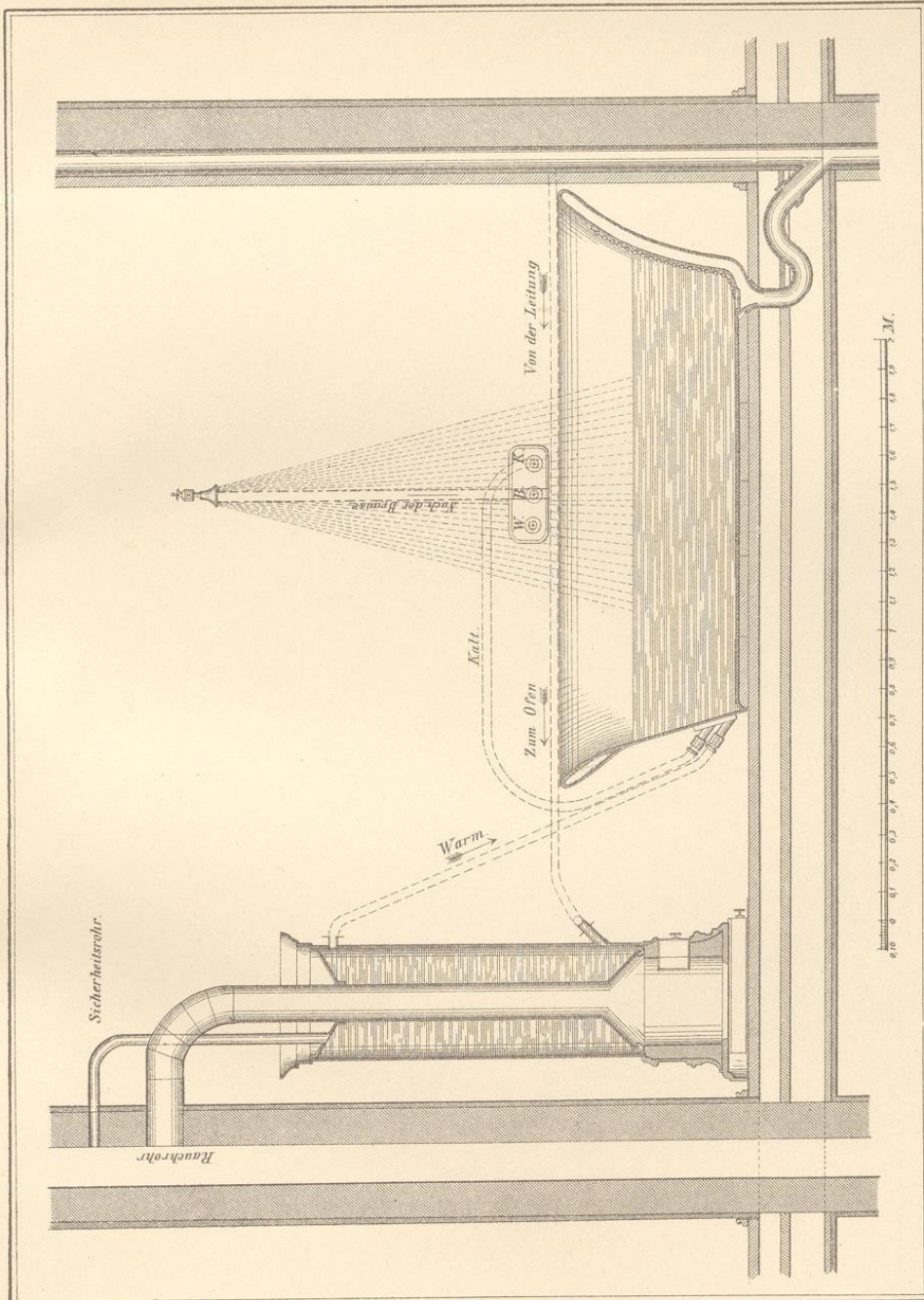




Fig. 2.

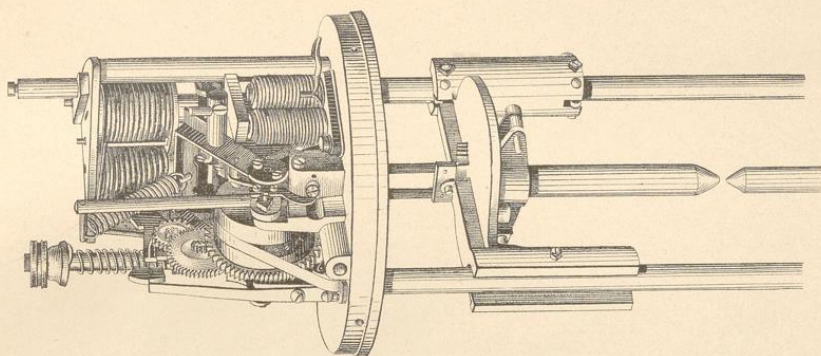


Fig. 1.

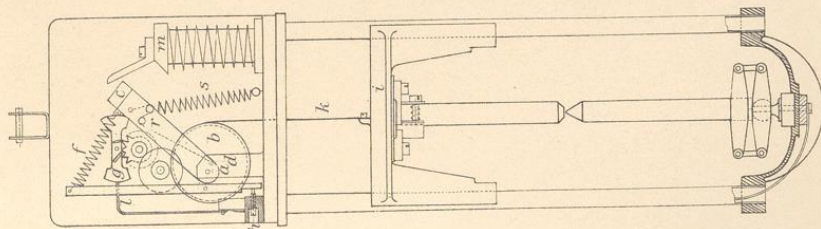


Fig. 3.

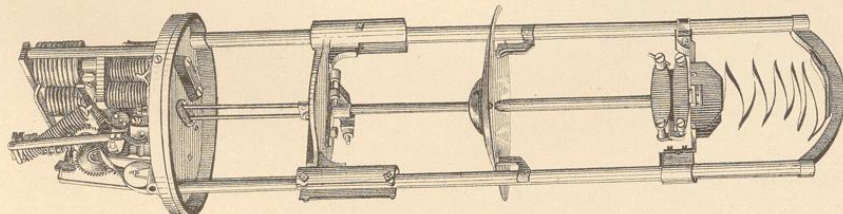


Fig. 2. Wechselstrom-Boğenlampe
ohne Reflektor.

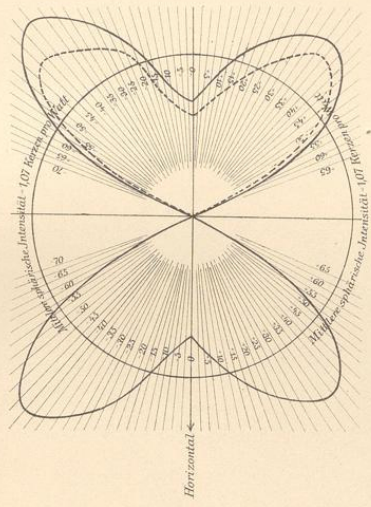


Fig. 3. mit Reflektor.

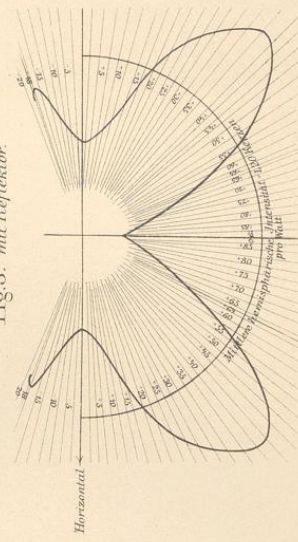


Fig. 1. Gleichstrom-Boğenlampe
Strahlungskurve.

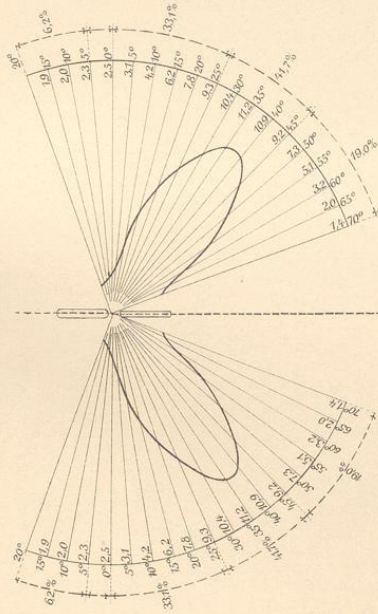


Fig. 4. Schwächung der Leuchtkraft
durch Glasglocken.

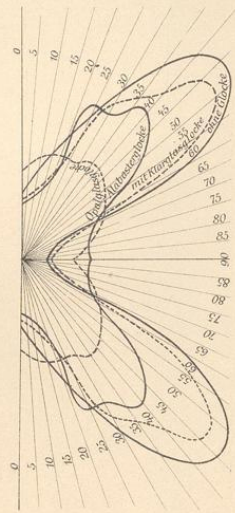


Fig. 4.

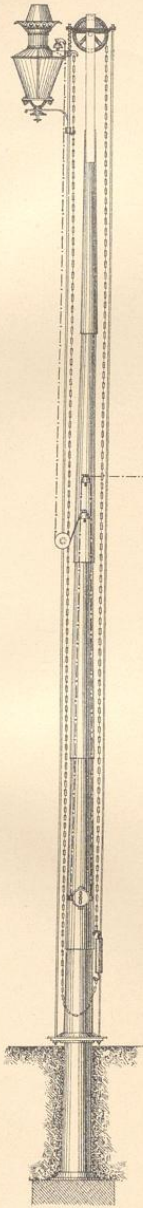


Fig. 3.

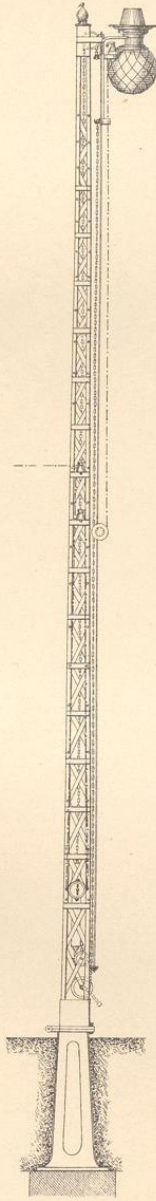


Fig. 2.

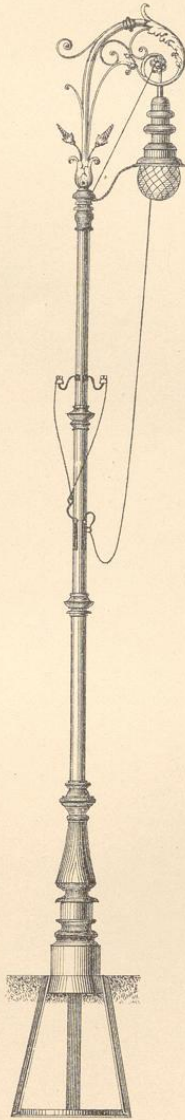
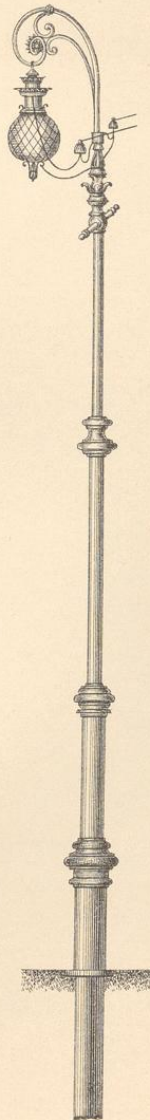
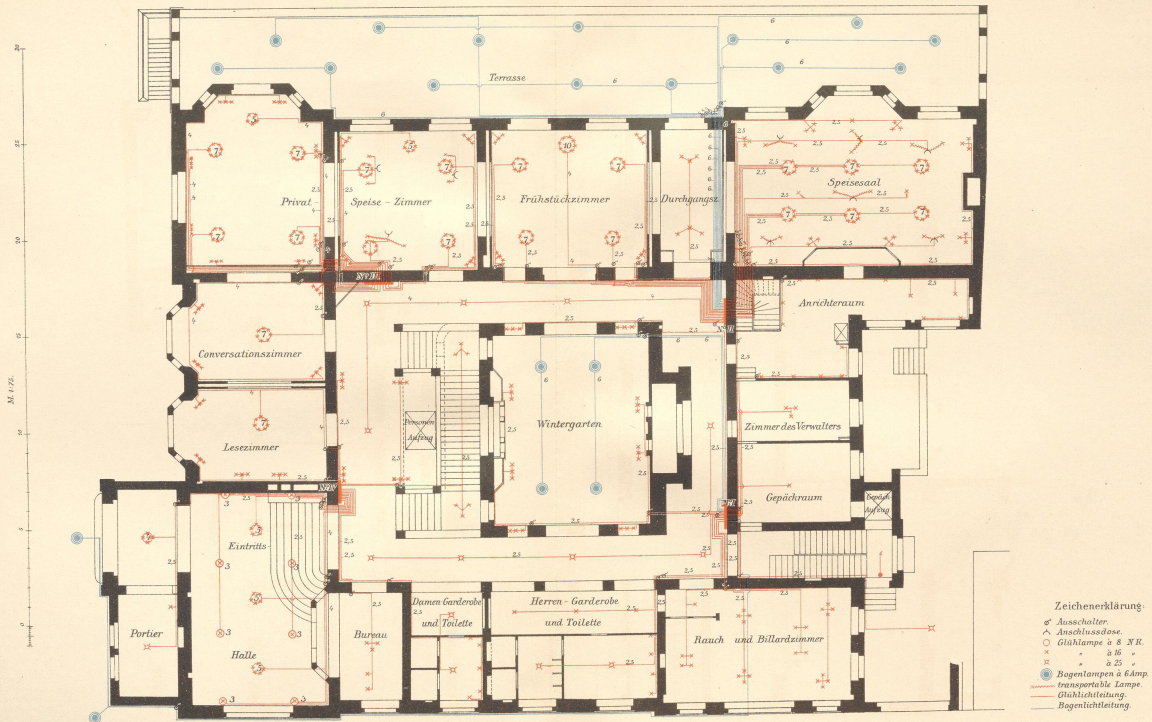


Fig. 1.



Maßstab 1 : 25.

Taf. 67.
Beleuchtungsplan für das Erdgeschoss.



Nasser Gasmesser mit Absperr-Vorrichtung.

Fig. 1. Ansicht von vorn

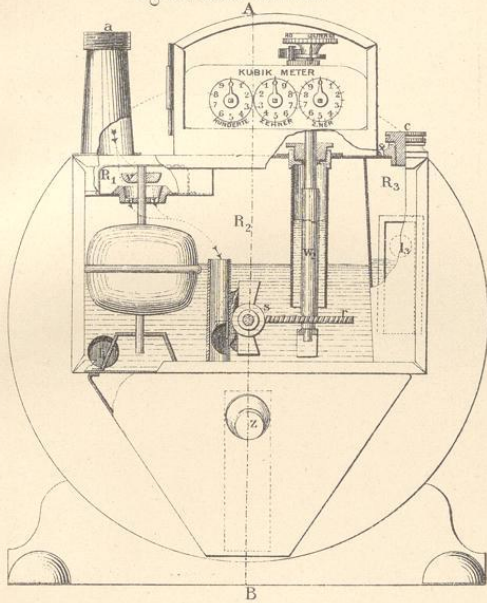


Fig. 2. Schnitt nach A B.

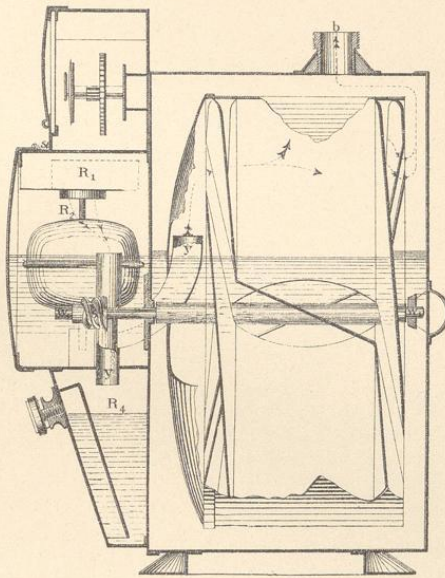


Fig. 3. Perspektivische Ansicht.

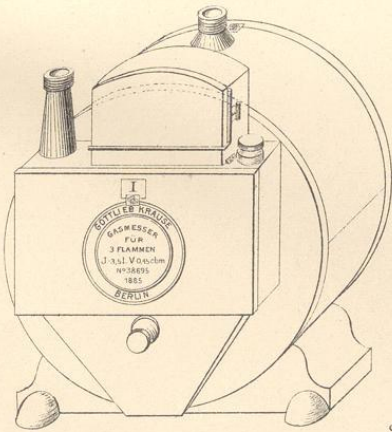
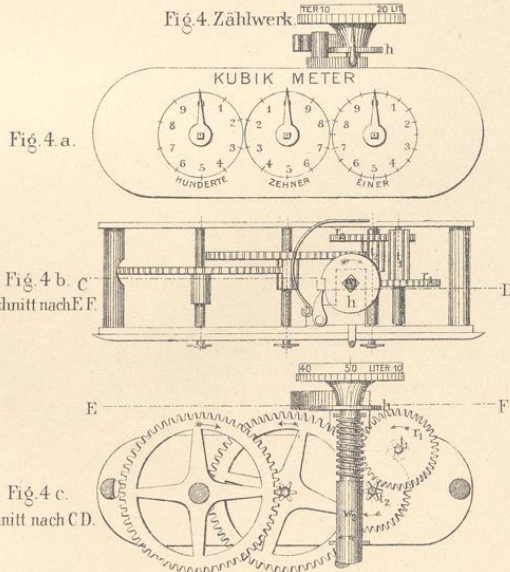
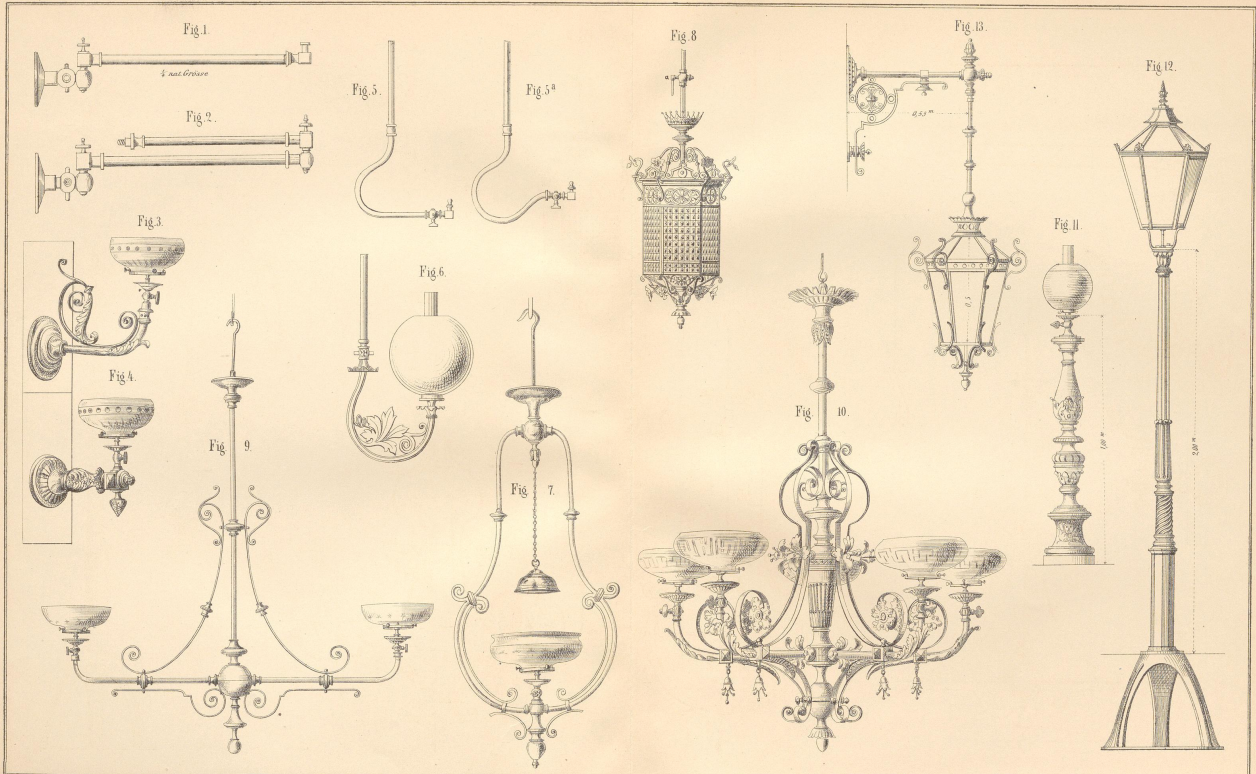


Fig. 4. Zählwerk

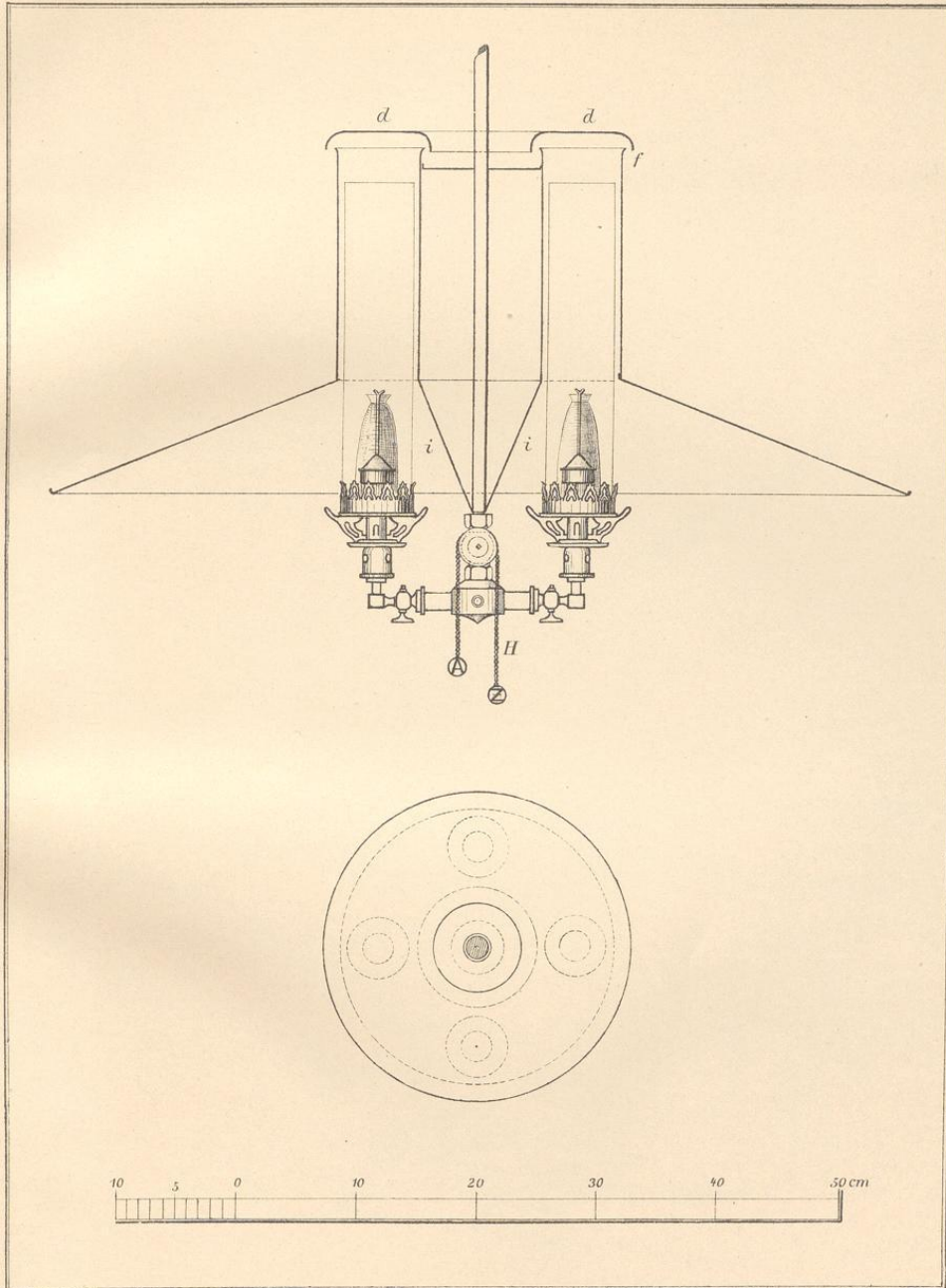


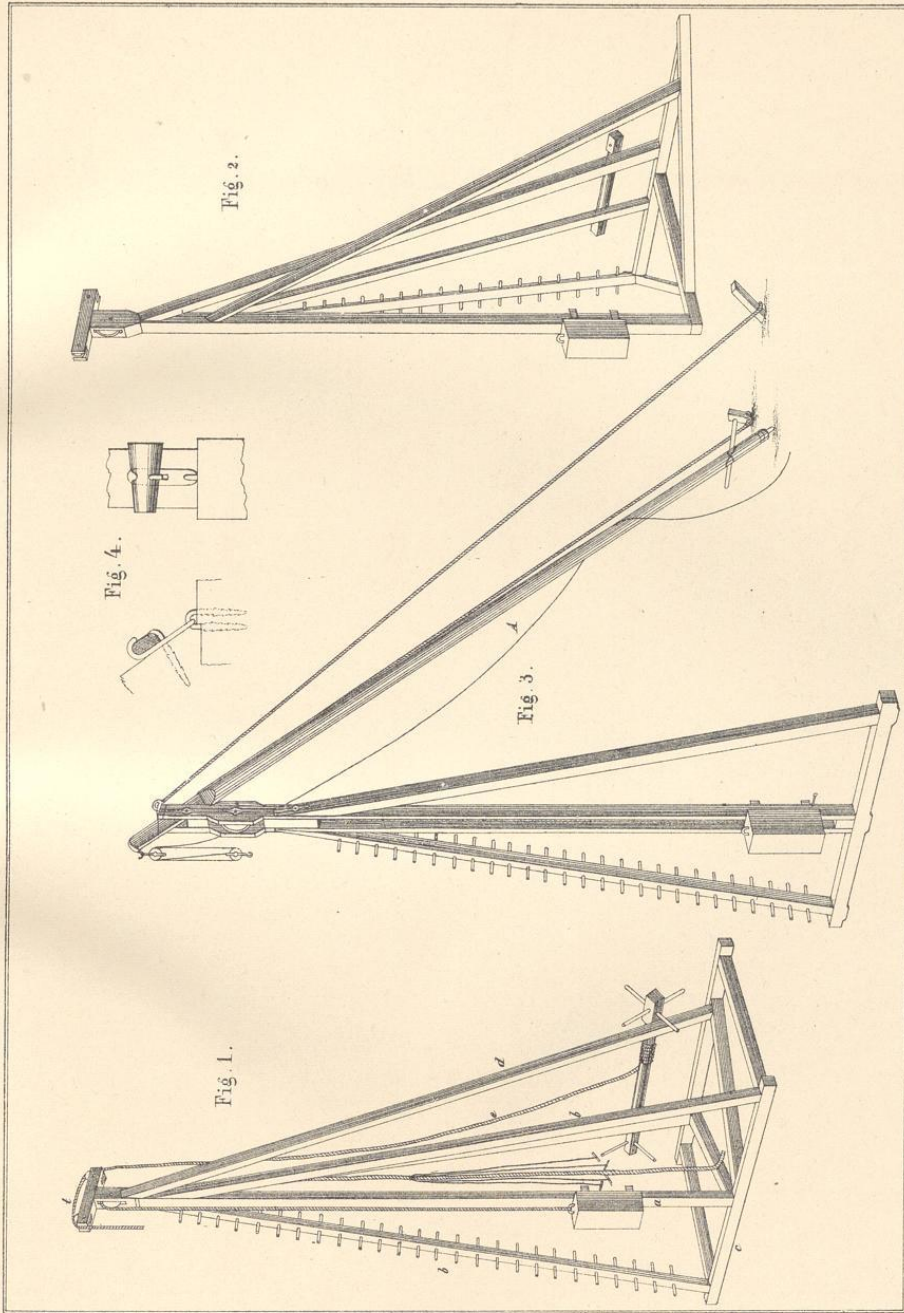


Brevant in V. Verrech. Konstr. 4. Aufl.

Die Muster Fig. 3, 4, 7, 8, 9, 13 sind gesetzlich geschützt.

J. M. Gebhardt's Verlag, Leipzig.





Breyman IV Versch. Konstr. 4. Aufl.

J. M. Gebhardt's Verlag, Leipzig.

Fig. 4.

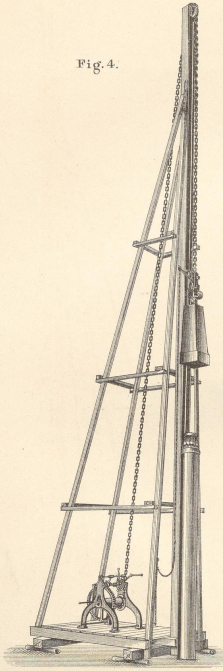


Fig. 3.

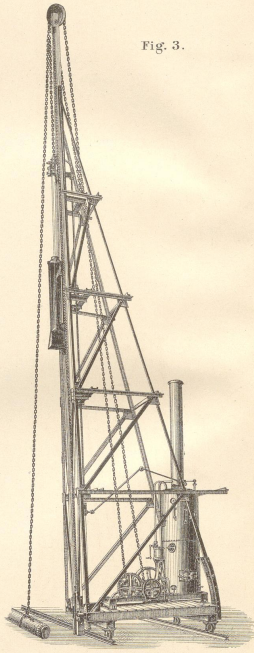


Fig. 2.

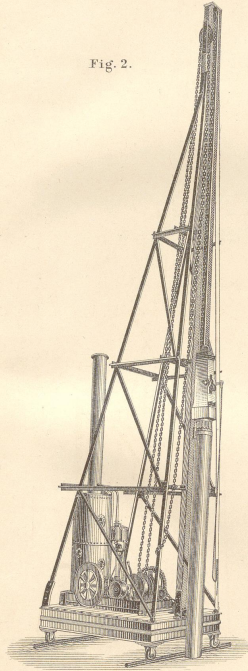
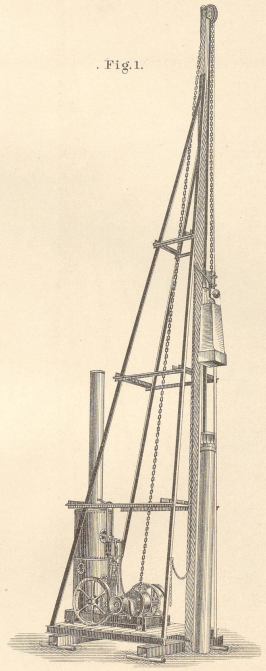
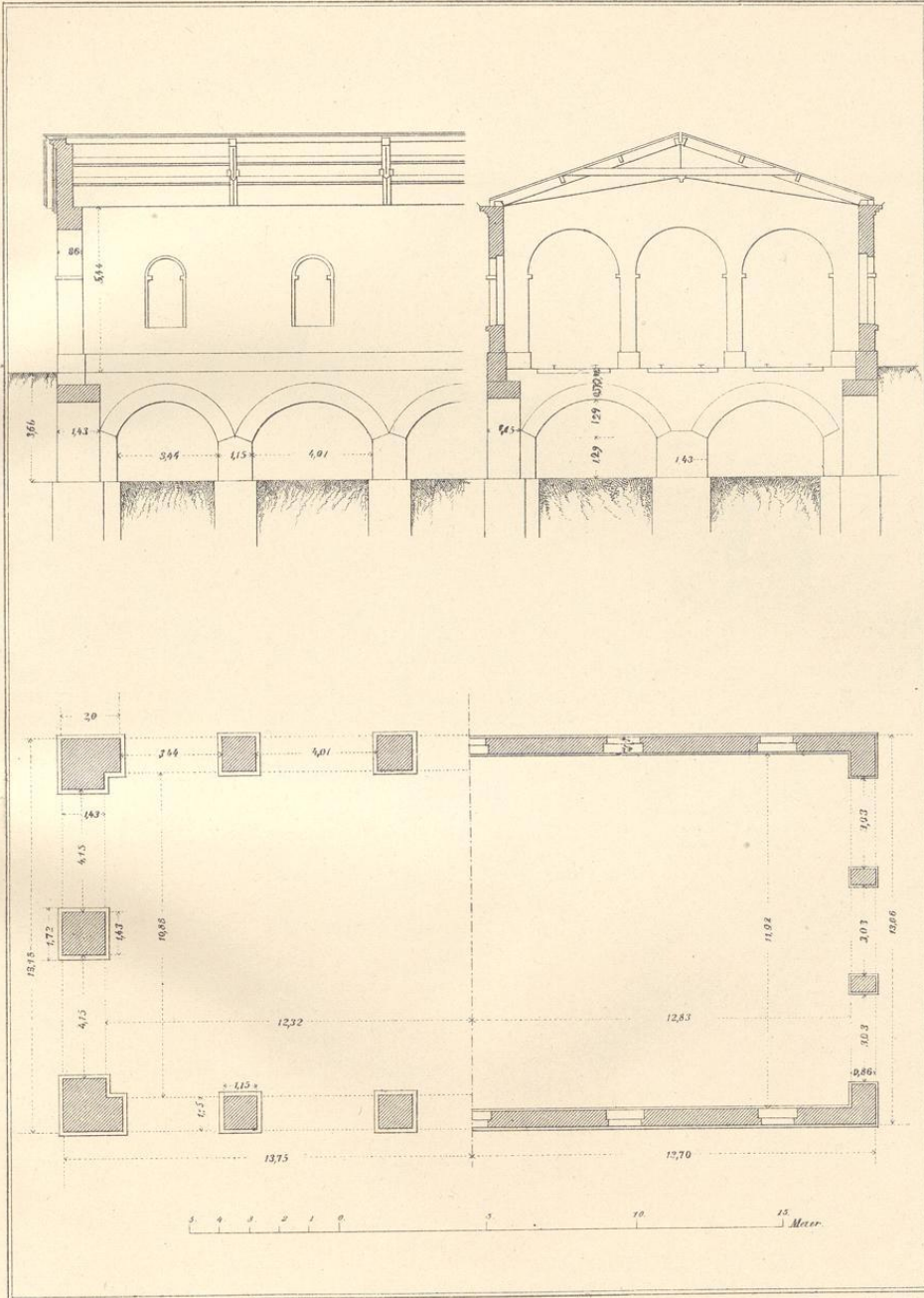


Fig. 1.



Taf. 73.



Breymann IV Versch. Konstr. 4. Aufl.

J.M. Gebhardt's Verlag, Leipzig.

